

TECHNICAL MANUAL

UNIT, DIRECT AND GENERAL SUPPORT, AND DEPOT
MAINTENANCE REPAIR PARTS AND SPECIAL TOOLS LIST

GENERATOR SET, DIESEL ENGINE DRIVEN, TACTICAL, SKID RTD.,
60 KW, 3 PHASE, 4 WIRE, 120/208 AND 240/416 VOLTS

DOD MODEL	CLASS	HERTZ	NSN
MEP-006A	UTILITY	50/60	6115-00-118-1243
MEP-105A	PRECISE	50/60	6115-00-118-1252
MEP-115A	PRECISE	400	6115-00-118-1253

INCLUDING OPTIONAL KITS

DOD MODEL	NOMENCLATURE	NSN
MEP-006AWF	WINTERIZATION KIT, FUEL BURNING	6115-00-407-8314
MEP-006AWE	WINTERIZATION KIT, ELECTRIC	6115-00-455-7693
MEP-006ALM	LOAD BANK KIT	6115-00-407-8322
MEP-O06AWM	WHEEL MOUNTING KIT	6115-00-463-9092

DISTRIBUTION STATEMENT A: Approved for public release; distribution is unlimited.

This manual supersedes TM 5-6115-545-24P/TO 35C2-3-444-4/NAVFAC P-8-626-24P/SL-400038G/7499A, dated 27 December 1983, including all changes.

ARMY TECHNICAL MANUAL
AIR FORCE TECHNICAL ORDER
NAVY PUBLICATION
MARINE CORPS STOCK LIST

TM 9-6115-545-24P
TO 35C2-3-444-4
NAVFAC P-8-626-24P
SL-400038G/07499A

TECHNICAL MANUAL

NO. 9-6115-545-24P

HEADQUARTERS, DEPARTMENTS OF
THE ARMY, AIR FORCE, AND NAVY,
AND HEADQUARTERS, U.S. MARINE CORPS
WASHINGTON, D.C., 28 JUNE 1995

**UNIT, DIRECT AND GENERAL SUPPORT, AND DEPOT
MAINTENANCE REPAIR PARTS AND SPECIAL TOOLS LIST**

**GENERATOR SET, DIESEL ENGINE DRIVEN, TACTICAL, SKID MTD.,
60 KW, 3 PHASE, 4 WIRE, 120/208 AND 240/416 VOLTS**

DOD MODEL	CLASS	HERTZ	NSN
MEP-006A	UTILITY	50/60	6115-00-118-1243
MEP-105A	PRECISE	50/60	6115-00-118-1252
MEP-115A	PRECISE	400	6115-00-118-1253

INCLUDING OPTIONAL KITS

DOD MODEL	NOMENCLATURE	NSN
MEP-006AWF	WINTERIZATION KIT, FUEL BURNING	6115-00-407-8314
MEP-006AWE	WINTERIZATION KIT, ELECTRIC	6115-00-455-7693
MEP-006ALM	LOAD BANK KIT	6115-00-407-8322
MEP-006AWM	WHEEL MOUNTING KIT	6115-00-463-9092

The effective date of this publication is 28 June 1995. Instructions herein shall not be used prior to that date.

REPORTING ERRORS AND RECOMMENDING IMPROVEMENTS

You can help improve this manual. If you find any mistakes or if you know of a way to improve the procedures, please let us know. Mail your letter or DA Form 2028 (Recommended Changes to Publications and Blank Forms), or DA Form 2028-2 located in the back of this manual directly to: Commander, US Army Aviation and Troop Command, ATTN: AMSAT-I-MP, 4300 Goodfellow Blvd., St. Louis, MO 63120-1798. A reply will be furnished directly to you.

DISTRIBUTION STATEMENT: A: Approved for public release; distribution is unlimited.

This manual supersedes TM5-6115-545-24P/T035C2-3-444-4/NAVFAC P-8-626-24P/SL-400038G/07499A dated 27 DECEMBER 1983 including all changes.

TABLE OF CONTENTS

		Page	Illustration
SECTION I	INTRODUCTION		
SECTION II	INTRODUCTION		
Group 01	Batteries and Slave Receptacles.....	8	1
Group 02	Muffler, Exhaust and Breather Pipes	11	2
Group 03	Convenience Receptacles	16	3
Group 05	Plate and Sleeve Assembly	18	4
Group 06	Paralleling Receptacles	20	5
	Wiring Harness, Convenience and Paralleling	22	6
Group 07	Generator Set Controls	24	7
	Wiring Harness, Control Cubicle	26	8
	Wiring Harness, Fault Indicator	26	9
	Fault Locating Indicator	28	10
	Wiring Harness	30	11
	Components Board Assembly	32	12
	Control Box, Generator	35	13
	Wiring Harness, Branched, Control Box	40	14
	Circuit Card Assembly.....	42	15
Group 08	Housing Group.....	45	16
	Plates, Diagram, AC and DC	52	17
Group 09	Engine Generator and Chassis Wiring Harness	55	18
	Wiring Harness, Precise Relay Box	60	19
	Wiring Harness, Tactical Relay Box	60	20
	Wiring Harness, Excitation System	60	21
	Wiring Harness, LMU Assembly	62	22
	Wiring Harness, Governor Control to Precise Relay	62	23
	Wiring Harness Assembly, Governor Control to Actuator	62	24
	Wiring Harness Assembly, Governor Control to Actuator	64	25
	Wiring Harness, Branched, Engine Accessories	64	26
	Wiring Harness, AC Power Control	66	27
	Wiring Harness, RFI Capacitors	66	28
	Wiring Harness, AC, Power Control	68	29
Group 10	Load Connection Group	71	30
	Main Load Contactor.....	82	31
	Load Terminal Board Assembly	88	32
	Current Transformer Assembly	90	33
	Wiring Harness, Current Transformer	94	34
	Reconnection Board	96	35
Group 11	Governor Control Unit and Related Parts	98	36
	Governor Control Unit	100	37
	Wiring Harness, Governor Control Unit 50/60 HZ.....	102	38
	Electric Governor Printed Circuit Board Assembly	105	39
	Hydraulic Pump Cover Plate.....	110	40
	Control Unit and Magnetic Pickup	112	41
	Actuator, Electric Governor.....	114	42
	Actuator Linkage.....	116	43
	Wiring Harness, Electric Governor.....	118	44

TABLE OF CONTENTS - Continued

		Page	Illustration
Group 12	Air Cleaner and Related Parts.....	120	45
Group 13	Relay Table and Related Parts.....	122	46
	Relay Box Assembly.....	126	47
	Tactical Relay.....	130	48
	Wiring Harness Assembly, Branched.....	134	49
	Tactical Relay.....	136	50
	Resistor, Electrical.....	138	51
	Tactical Relay.....	140	52
	Precise Relay Assembly, 50/60 HZ.....	142	53
	Wiring Harness Assembly.....	146	54
	Excitation System Assembly.....	148	55
	Wire Harness Assembly.....	152	56
	Voltage Regulator.....	154	57
	Wiring Harness, Voltage Regulator.....	156	58
	Voltage Regulator Circuit Card Assembly.....	158	59
	Circuit Card Assembly.....	162	60
	Special Relay Assembly.....	165	61
	Wiring Harness, Special Relay Box 50/60 HZ and 400 HZ.....	171	62
	Resistor Assembly.....	174	63
	Circuit Card Assembly.....	176	64
	Load Measuring Unit.....	178	65
	Wiring Harness Assembly.....	180	66
Group 14	AC Generator and Related Parts.....	182	67
	AC Generator Assembly.....	184	68
	Rectifier Assembly.....	190	69
Group 15	Day Tank and Primary Fuel Filter.....	192	70
	Filter, Fluid.....	196	71
Group 16	Center Support and Related Parts.....	199	72
	Lifting Frame Assembly.....	206	73
Group 17	Hydraulic Cooler and Related Parts.....	208	74
	Cooling Group and Related Parts.....	210	75
	Control Assembly and Related Parts.....	212	76
	Control Assembly.....	214	77
	Cooling Group.....	218	78
	Shutter Assembly.....	220	79
Group 18	Hydraulic Actuator and Related Parts.....	222	80
	Actuator Assembly, Electric.....	226	81
Group 19	Hydraulic Sump and Filter.....	230	82
Group 20	Engine Assembly and Related Parts.....	234	83
	Alternator and Related Parts.....	236	84
	Generator, Engine.....	238	85
	Alternator, Battery Charging.....	242	86
	Alternator, Battery Charging.....	246	87
	Hydraulic Pump and Related Parts.....	248	88
	Speed Switch and Tachometer Drive.....	250	89
	Switch Overspeed.....	252	90
	Oil Level Gage and Filter.....	254	91
	Electric Starter and Related Parts.....	256	92
	Electrical Starter Assembly.....	258	93

TABLE OF CONTENTS - Continued

	Page	Illustration
Group 20	Engine Assembly and Related Parts - (Continued)	
	Relay, Engine 262	94
	Frame and Field Assembly 266	95
	Engine Lube Oil Filters..... 268	96
	Secondary Fuel Filter..... 270	97
	Lube Oil Cooler..... 272	98
	Nozzle Holder and Line Assemblies 274	99
	Fuel Injection System..... 278	100
	Nozzle Holder Assembly 280	101
	Injection Pump and Related Parts 282	102
	Pump, Fuel, Metering..... 284	103
	Diffuser and Turbocharger 298	104
	Turbocharger Assembly 302	105
	Water Pump and Fan..... 304	106
	Thermostat and Housing..... 308	107
	Crankshaft Pulley and Related Parts 310	108
	Idler Pulley and Related Parts..... 312	109
	Intake Manifold 314	110
	Exhaust Manifold 314	111
	Engine Front Support 316	112
	Oil Pan Assembly 318	113
	Oil Pump and Related Parts..... 320	114
	Oil Pump Assembly 324	115
	Flywheel and Housing..... 326	116
	Timing Gear and Cover..... 328	117
	Cylinder Head and Valve Operating Mechanism 332	118
	Rocker Arm Shaft Assembly 336	119
	Cylinder Head Assembly..... 336	120
	Piston, Crankshaft and Block 339	121
	Cylinder Block Assembly..... 344	122
Group 21	Base Group 347	123
Group 22	Accessory Items 354	124
Group 25	Fuel Burning Winterization Kit..... 357	125
	Wiring Harness Assembly 362	126
	Wiring Harness Assembly 362	127
	Engine Coolant Heater..... 364	128
	Heater Control Box Assembly 368	129
Group 26	Electric Winterization Kit..... 371	130
	Wiring Harness, Winterization Kit, Electric..... 376	131
	Electric Heater Control Box..... 378	132
	Wire Harness Assembly..... 382	133
	Electric Winterization Pump Motor Assembly..... 384	134
Group 27	Wheel Mounting Kit..... 386	135
	Running Gear Assembly 388	136
	Handbrake Lever and Shaft Assembly 390	137
	Hand Lever and Bracket Assembly 392	138
	Rear Unit Axle Assembly 394	139
	Brake Assembly 396	140
	Front Unit Axle Assembly..... 398	141

TABLE OF CONTENTS - Continued

		Page	Illustration
Group 28	Load Bank Kit	402	142
	Cable Assembly, Electrical, Special Purpose	406	143
	Wiring Harness Tactical Relay Box	406	144
	Wiring Harness Assembly, Load Bank Control PNL.....	408	145
	Wiring Harness Load Bank Capacitors	408	146
	Wiring Harness Branched, Load Bank.....	410	147
	Fan and Motor Assembly	412	148
SECTION III	SPECIAL TOOLS, TEST AND SUPPORT EQUIPMENT (Not Applicable)		
IV	NATIONAL STOCK NUMBER AND PART NUMBER.....	415	
	INDEX	440	
V	REFERENCE DESIGNATOR INDEX.....	485	

SECTION I. INTRODUCTION

1. *Scope.*

This joint Army, Navy, Air Force and Marine Corps manual lists repair parts and special tools required for the performance of unit, direct and general support and depot maintenance of the generator set. The following paragraphs are keyed to applicable users. All users should read paragraph 4, Special Information, prior to using this manual.

2. *General.*

This Repair Parts and Special Tools List is divided into the following section:

a. *(ALL) Repair Parts - Section II.* A list of repair parts authorized for the performance of maintenance at the unit, direct support, general support and depot level in figure and item number sequence.

b. *(ALL) Special Tools, Test and Support Equipment - Section III.* A list of special tools, test and support equipment authorized for the performance of maintenance at the unit, direct support, general support and depot level (Not Applicable).

c. *National Stock Number and Reference Number Index - Section IV.* A list of National Stock Numbers in ascending numerical sequence followed by a list of reference numbers appearing in all the listings, in ascending alpha-numeric sequence, cross-referenced to the illustration figure number and item number.

d. *Reference Designator Index - Section V.* The Reference Designator Column includes all assigned reference designators arranged first in alphabetical order, second in numeric order. Opposite each symbol is listed the figure and item number of the part in Section II and the reference number.

3. *Explanation of Columns.*

The following provides an explanation of columns in the tabular lists in Sections II and III.

a. *(ALL) Illustrations.* (Column 1) This column is divided as follows:

(1) *Figure number.* (Column 1a) Indicates the figure number of the illustration on which the item is shown.

(2) *Item number.* (Column 1b) Indicates the number used to identify the item on the illustration.

b. *(ALL) Source, Maintenance, and Recoverability Codes (SMR).* (Column 2).

(1) Uniform Source Codes applicable to all Military Services. GENERAL: Source Codes are assigned to support items to indicate the manner of acquiring support items for maintenance, repair, or overhaul of end items. Source codes are entered in the first and second positions of the Uniform SMR Code format as follows:

Code	Definition
PA	Item procured and stocked for anticipated or known usage.
PB	Item procured and stocked for insurance purposes because essentiality dictates that a minimum quantity be available in the supply system.
PC	Item procured and stocked and which otherwise would be coded PA except that it is deteriorative in nature.
PD	Support item, excluding support equipment, procured for initial issue or outfitting and stocked only for subsequent or additional initial issues or outfittings. Not subject to automatic replenishments.
PE	Support equipment procured and stocked for initial issue or outfittings to specified maintenance repair activities.
PF	Support equipment which will not be stocked but which will be centrally procured on demand.

Code	Definition
PG	Item procured and stocked to provide for sustained support for the life of the equipment. It is applied to an item peculiar to the equipment which because of probable discontinuance or shutdown of production facilities would prove uneconomical to reproduce at a later time.
KD	An item of depot overhaul/repair kit and not purchased separately. Depot kit defined as a kit that provides items required at the time of overhaul or repair.
KF	An item of maintenance kit and not purchased separately. Maintenance kit defined as a kit that provides an item that can be replaced at unit level of maintenance.
KB	Item included in both a depot overhaul/repair kit and a maintenance kit.
MO	Item to be manufactured or fabricated at organizational level.
MF	Item to be manufactured or fabricated at intermediate maintenance levels. Air Force - Intermediate (*) Army - General Support (*) Marine Corps - 4th Echelon Navy - Ashore
MG	Item to be manufactured or fabricated at both afloat and ashore intermediate maintenance levels – Navy use only.
MD	Item to be manufactured or fabricated at depot maintenance level.
AO	Item to be assembled at organizational level.
AF	Item to be assembled at intermediate maintenance levels. Air Force - Intermediate (*) Army - Direct Support (*) Marine Corps - 3rd Echelon Navy - Afloat
AH	Item to be assembled at intermediate maintenance levels. Air Force - Intermediate (*) Army - General Support (*) Marine Corps - 4th Echelon Navy - Ashore
AG	Item to be assembled at both afloat and ashore intermediate maintenance levels -- Navy use only.
AD	Item to be assembled at depot maintenance levels.
XA	Item is not procured or stocked because the requirements for the item will result in the replacement of the next higher assembly.
XB	Item is not procured or stocked. If not available through salvage, requisition.
XC	Installation drawing, diagram, instruction sheet, field service drawing, that is identified by manufacturer's part number.
XD	A support item that is not stocked. When required, item will be procured through normal supply channels.

(*) NOTE: For USAF and the USA Safeguard Program, only Code "P" will be used to denote intermediate maintenance. On joint programs use of either code F or H by the joining service will denote intermediate maintenance to USAF and the USA Safeguard Program.

(2) *Uniform Maintenance Codes applicable to all Military Services:* GENERAL: Maintenance Codes are assigned to indicate the levels of maintenance authorized to use and repair support items. The maintenance codes are in the third and fourth position of the Uniform SMR Code format.

(a) *USE (THIRD POSITION):* The maintenance code entered in the third position indicates the lowest maintenance level authorized to remove, replace, and use the support item. The maintenance code entered in the third position indicates one of the following levels of maintenance.

Code	Application/Explanation
O	Support item is removed, replaced, used at the organizational level of maintenance.
F	Support item is removed, replaced, used at the following intermediate levels: USAF - Intermediate (*) USA - Direct Support (*) USN - Afloat USMC - 3rd Echelon
G	Support item is removed, replaced, used at both afloat and ashore intermediate levels: Navy Only.
H	Support item is removed, replaced, used at the following intermediate levels: USAF - Intermediate (*) USA - General Support (*) USN - Ashore (Only) USMC - 4th Echelon
D	Support items that are removed, replaced, used at depot only: USAF - Depot, Mobile Depot and Specialized Repair Activity USA - Depot, Mobile Depot and Specialized Repair Activity USN - Aviation Rework, Avionics and Ordinance Facilities, and Shipyards USMC - Depot

(*) NOTE: For USAF and the USA Safeguard Program, only Code "F" will be used to denote intermediate maintenance. On joint programs use of either code F or H by the joining service will denote intermediate maintenance USAF and the USA Safeguard Program.

(b) *REPAIR (FOURTH POSITION):* The maintenance code entered in the fourth position indicates whether the item is to be repaired and identifies the lowest maintenance level with the capacity to perform complete repair (i.e., all authorized maintenance functions).

Code	Application/Explanation
O	The lowest maintenance level capable of complete repair of the support item is the organizational level.
F	The lowest maintenance level capable of complete repair of the support item is the following intermediate level: USAF - Intermediate (*) USA - General Support (*) USN - Ashore (Only) USMC - 4th Echelon
H	The lowest maintenance level capable of complete repair of the support item is the following intermediate level: USAF - Intermediate (*) USA - General Support (*) USN - Ashore (Only) USMC - 4th Echelon

Code	Application/Explanation
G	Both afloat and ashore intermediate levels are capable of complete repair of support item: Navy only.
D	The lowest maintenance level capable of complete repair of the support item is the depot level. USAF - Depot, Mobile Depot, and Specialized Repair Activity USA - Depot, Mobile Depot and Specialized Repair Activity USN - Aviation Rework, Avionics and Ordnance Facilities, and Shipyards USMC - Depot
L	Repair restricted to designated Specialized Repair Activity.
Z	Nonreparable. No repair is authorized.
B	No repair is authorized. The item may be reconditioned by adjusting, lubricating, etc., at the user level. No parts or special tools are procured for the maintenance of this item.

(* NOTE: For USAF and the USA Safeguard Program, only Code "P" will be used to denote intermediate maintenance. On joint programs use of either code F or H by the joining service will denote intermediate maintenance to USAF and the USA Safeguard Program.

(3) *Uniform Recoverability Codes applicable to all Military Services:* GENERAL: Recoverability codes are assigned to support items to indicate the disposition action on unserviceable items. The recoverability code is entered in the fifth position of the Uniform SMR Code format as follows:

Code	Definition
Z	Nonreparable item. When unserviceable, condemn and dispose at the level indicated in column 3.
O	Reparable item. When uneconomically repairable, condemn and dispose at organizational level.
F	Reparable item. When uneconomically repairable, condemn and dispose at the following intermediate levels: USAF - Intermediate (*) USA - Direct Support (*) USN - Afloat USMC - 3rd Echelon
H	Reparable item. When uneconomically repairable, condemn and dispose at the following levels: USAF - Intermediate (*) USA - General Support (*) USN - Ashore USMC - 4th Echelon
D	Reparable item. When beyond lower level repair capability, return to depot. Condemnation and disposal not authorized below depot level.
L	Reparable item. Repair, condemnation and disposal not authorized below depot/Specialized Repair Activity level.
A	Item requires special handling or condemnation procedures because of specific reasons (i.e., precious metal content, high-dollar value, critical material or hazardous material). Refer to appropriate manuals/directives for specific instructions.

(* NOTE: For USAF and the USA Safeguard Program, only Code "F" will be used to denote intermediate maintenance. On joint programs use of either code F or H by the joining service will denote intermediate maintenance USAF and the USA Safeguard Program.

c. (USMC) Special Stockage Indicator Code and Replacement Factor (Column 3).

(1) Special Stockage Indicator Code (Column 3a). This column reflects the condition under which certain maintenance parts, (parts assigned NSNs and coded in the "P" series source code of the SMR code), are stocked. The codes are explained as follows:

Code	Description
No Code	Indicates that the part may or may not be authorized in initial allowances to using or supporting organizations. The manner of determining initial allowances is explained in paragraph (2) below.
I	Applied to maintenance parts which predicted consumption would not warrant inclusion in Mount-Out but, for which a quantity of one (1) is authorized as insurance for Mount-Out using a 360-day criterion. This criterion is based on the total Onsite of equipment employed by the DIV/WING TEAM. Mount-Out allowances, so authorized, will be stocked by the FSR or the MWSG in the case of MARINE Wing peculiar equipment, as applicable.
D	Applied to maintenance parts that are not considered critical or essential to be on hand and, therefore, are not authorized in initial allowances; however, these items are stocked within the Supply System and may be requisitioned based upon usage.
T	Indicates that the part is authorized in garrison operating allowances in order to comply with state and local laws; however, the part is not authorized in Mount-Out since it is not combat essential.

(2) Replacement Factor (Column 3b). This column reflects the replacement factor assigned to each National Stock Number maintenance repair part on its first appearance in the publication. The replacement factor, expressed as a decimal, indicates the average rate at which the type of item so coded has been used by Marine Corps field units or the rate at which design engineers anticipate the item will fail, wear out, or otherwise require replacement. All computations are based on a replacement period of one year. Therefore, a replacement factor of 0.08, applied to an item in this stock list, indicates that eight out of every one hundred such items used in the end item of equipment to which this publication pertains, is predicted to need replacement in one year. Likewise, 0.004 reflects that four out of every thousand in use are predicted to require replacement in one year, while 2.0 shows that every one in use is predicted to be replaced twice during each year.

(a) Initial authorized stockage levels of consumable and salvageable items for an organization are to be computed for predicted consumption based on the number of items employed and/or supported by an organization within the number of days for which stockage is authorized. In computing Garrison Operating Stock or Mount-Out, authorized levels can be determined by the requiring Marine Corps unit by multiplying the replacement factor times the quantity used per equipment, times the number of end items employed by the using organization or supported by the service organization, times the authorized day level expressed in months and divided by 12. Specific formulas and examples are provided in Marine Corps Order, MCO P4400.79

The replacement factors used in initial stockage computations should be revised, if warranted, after significant usage is experienced in accordance with the guidelines of MCO 4400.32A. The following formula replacement factor "X" represents actual usage experience (1 year), "A" represents the application per equipment, and "B" represents the number of equipments supported.

$$W = \frac{X}{A \times B}$$

(b) Initial allowances for maintenance float items (recoverability codes "R" and "D") for the FMF and appropriate post and stations are as furnished by Initial Issue Actions.

Changes to maintenance replacement rates resulting from actual usage may require recomputation of maintenance float allowances by holding units. Any required recomputation of maintenance float allowances will be made in accordance with MCO 4000.6.

(c) The replacement factor for same as (S/A) items is indicated upon the first appearance of the item in the major combination, component or assembly.

d. (ALL) National Stock Number (Column 4) Indicates the National Stock Number assigned to the item and will be used for requisitioning purposes.

e. (ALL) Description (Column 5) Indicates the Federal item name and any additional Description of the item required The abbreviation "w/e" when used as part of the nomenclature, Indicates the National Stock Number includes all armament, equipment, accessories and repair parts Issued with the Item A part number or other reference number is followed by the applicable five-digit Federal Supply Code for Manufacturer in parentheses If two reference numbers and Federal Supply Codes for Manufacturers are listed, the first listing refers to the Department of the Defense Drawing Number and the second listing refers to the actual part manufacturer.

f. (ALL) Unit of Measure (U/M) (Column 6) Indicates the standard of the basic quantity of the listed Item as used in performing the actual maintenance function. This measure is expressed by a two-character alphabetical abbreviation (e.g., ea. in, pr, etc.). When the unit of measure differs from the unit of issue, the lowest unit of issue that will satisfy the required units of measure will be requisitioned

g. (ALL) Quantity Incorporated in Unit (Column 7) indicates the quantity of the Item used In the assembly group. A "V" appearing in this column in lieu of a quantity Indicates that a definite quantity cannot be indicated (e.g., shims, spacers, etc.)

h. (MC) Quantity Per Equipment (Column 8) Indicates the consolidated quantity of the maintenance part used on an end item upon every appearance of the part In this publication

4. *Special Information.*

a. Usable On Codes are shown In the description column. Uncoded items are applicable to all models and/or serial number range. Identification of the usable codes used In this publication are:

<i>Code</i>	<i>Used On</i>
A, D	MEP-006A
B, E	MEP-105A
C, F	MEP-115A

b. Army organizational maintenance personnel will extract the items which they require from Section II, 3rd or 4th position of Column 2 of the direct and general support RPSTL. Parts which are manufactured or assembled at a higher level than that authorized to install the part are indicated by the use of higher-level codes in the source column.

c. *Stockage Information.*

(1) Air Force stockage information is contained In Initial Supply Support Lists issued separately from this publication by Sacramento Air Logistics Center in accordance with AFM 67-1, part 1, Chapter 12.

(2) Navy stockage objectives are contained In Consolidated Shipboard Allowance List as furnished separately from the publication by the Ship Parts Control Center.

(3) Marine Corps Stockage information is contained In columns 3a and 3b of the tabular listing of this publication.

(4) Army stockage is demand based in accordance with AR 710-2 Repair parts listed In this publication represent those authorized for use at indicated maintenance levels and will be requisitioned on an as-required basis until stockage is justified in accordance with AR 710-2.

d. In the parts list, some of the items are indented to show that they are a component or components of the Item under which they are indented.

5. *How To Locate Repair Parts.*

a. (ALL) *When National Stock Number or Reference number is unknown:*

(1) Using the table of contents, determine the assembly group, i.e., batteries and related parts, exhaust and breather pipes' within which the repair part belongs. This is necessary since illustrations are prepared for functional groups, and listings are divided into the same groups.

(2) Find the illustration covering the functional group to which the repair part belongs.

(3) Identify the repair part on the illustration and note the illustration figure and Item number of the repair part.

(4) Using the Repair Parts Listing, find the figure and Item number noted on the illustration.

b. *(ALL) When National Stock Number or Reference Number is known:*

(1) Using the Index of National Stock Numbers and Reference Numbers, find the pertinent National Stock Number or Reference Number. This index is in ascending NSN sequence followed by a list of reference numbers in alpha-numeric sequence, cross-referenced to the illustrations figure number and Item number.

(2) After finding the figure and Item number, locate the figure and Item number in the Repair Parts List.

6. *Use of the Reference Designator Index Section.*

This Section (Section V) is used when the reference designator is known or identified by other technical manuals supporting this equipment. The reference number is given in this Section. If description or location is desired, note the figure and Item number. Turn to Section II to the noted figure and Item number. The location of the part and description is given in this listing.

7. *Recommendations for Maintenance Publication Improvements.*

Reporting of errors, omissions, and recommendations for improving this publication by the individual user is encouraged. Reports should be submitted as follows:

a. Army - DA Form 2028 (Recommended Changes to Publications and Blank Forms), directly to: Commander, U S Army Aviation and Troop Support Command, ATTN AMSAT-I-MP, 4300 Goodfellow Boulevard, St. Louis, MO 63120-1798. A reply will be furnished directly to you.

b. Air Force - AFTO Form 22 directly to Commander, Sacramento Air Logistics Center, ATTN: SM-ALC-MMEDTA, McClellan Air Force Base, CA 95652-5609 in accordance with TO-00-5-1.

c. Marine Corps - NAVMAC Form 10772 directly to Commandant, Headquarters, US Marine Corps, ATTN: LMA-1, Washington, DC 20380.

d. Navy - By letter directly to Commanding Officer, Naval Construction Battalion Center, ATTN Code 15741, Port Hueneme, CA 93043-5000.

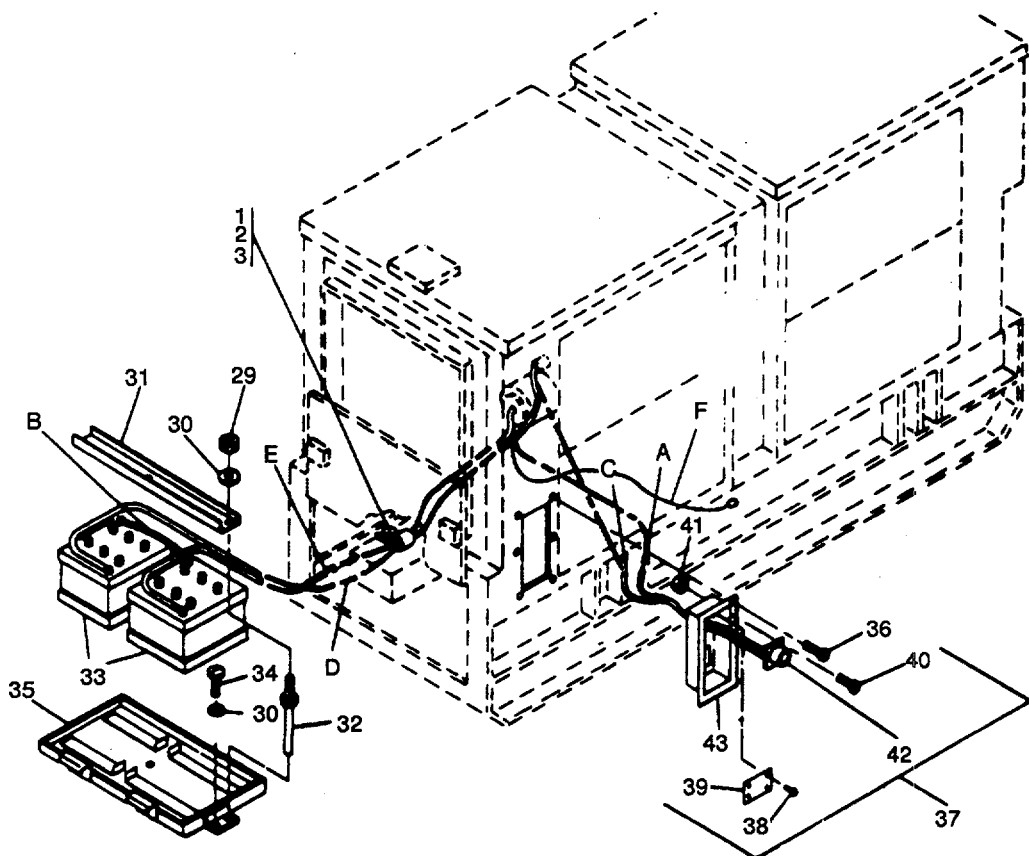
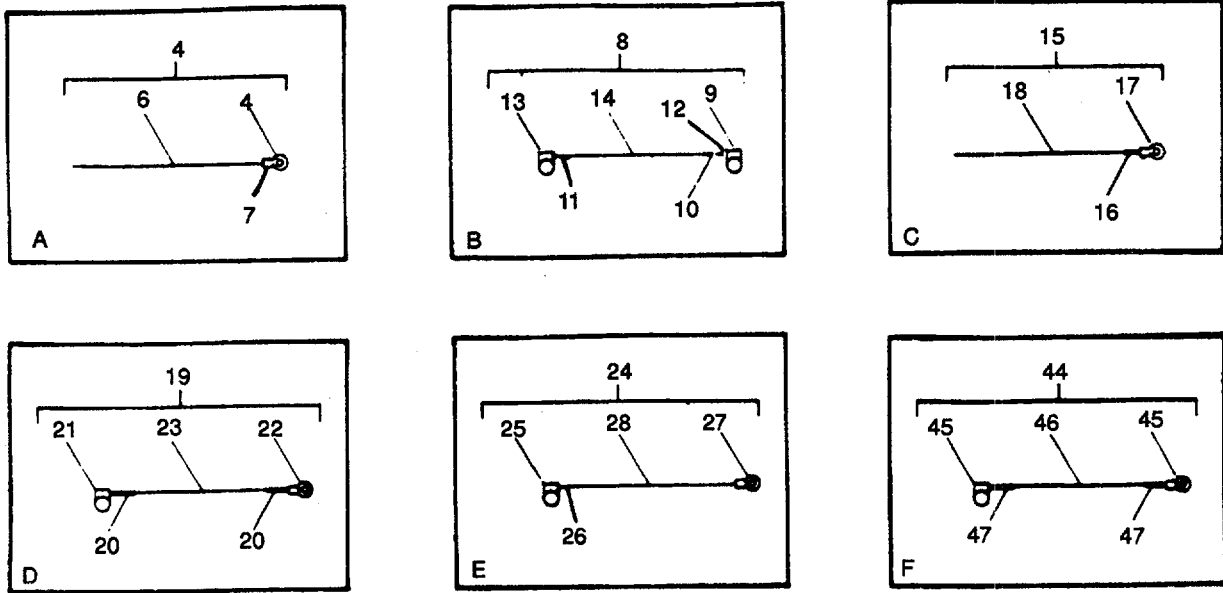

Figure 1. Batteries and Slave Receptacles.

TM 9-6115-545-24P
TO 35C2-3 444
NAVFAC P-8-626-24P
SL-400038G/07499A

(1) ILLUSTRATION		(2) SMR CODE				(3) USMC		(4) NATIONAL STOCK NUMBER	(5) DESCRIPTION			(6)	(7)	(8)
(a) FIG NO.	(b) ITEM NO.	a ARMY	b AIR FORCE	c NAVY	d USMC	a SSI	b REPL FACTOR	REF NUMBER	MFR CODE	USABLE ON CODE	U/M	QTY INC IN UNIT	USMC QTY PER EQUIP	
1	1	PAOZZ	PAOZZ	PAOZZ	PAOZZ	D	.008	5306-00-036-6909				EA	1	119
1	2	PAOZZ	PAOZZ	PAOZZ	PAOZZ	D	.008	5310-00-696-5173				EA	1	131
1	3	PAOZZ	PAOZZ	PAOZZ	PAOZZ	D	.008	6140-01-210-1964				EA	1	1
1	4	MOOZZ	MOO	MOOZZ	MOOZZ							EA	1	1
1	5	PAOZZ	PAOZZ	PAOZZ	PAOZZ	D	.009	5940-00-804-0520				EA	1	7
1	6	PAOZZ	PAOZZ	PAOZZ	PAOZZ	D	.020	614500-7056674				FT	50	108
1	7	PAOZZ	PAOZZ	PAOZZ	PAOZZ			5970-00-914-3118				FT	2	6
1	8	MOOZZ	MOO	MOOZZ	MOOZZ							EA	1	108
1	9	PAOZZ	PAOZZ	PAOZZ	PAOZZ	D	.008	5940-00-549-6581				EA	1	2
1	10	PAOZZ	PAOZZ	PAOZZ	PAOZZ	D	.008	5970-00-781-6832				FT	2	8
1	11	PAOZZ	PAOZZ	PAOZZ	PAOZZ			5970-00-914-3118				FT	2	2
1	12	PAOZZ	PAOZZ	PAOZZ	PAOZZ			5940-00-804-0520				EA	2	7
1	13	PAOZZ	PAOZZ	PAOZZ	PAOZZ	D	.008					EA	1	2
1	14	PAOZZ	PAOZZ	XBOZZ	PAOZZ	D	.020	6145-00-7056674				FT	1	108
1	15	MOOZZ	MOO	AOOOO	MOOZZ							EA	1	1
1	16	PAOZZ	PAOZZ	XBOZZ	PAOZZ	008		5970-00-914-3117				FT	1	8
1	17	PAOZZ	PAOZZ	XBOZZ	PAOZZ	008		5940-00-804-0520				EA	1	7
1	18	PAOZZ	PAOZZ	XBOZZ	PAOZZ	.020		6145-00-705-6674				FT	1	108
1	19	MOOZZ	MOO	XBOZZ	MOOZZ							EA	1	1
1	20	PAOZZ	PAOZZ	XBOZZ	PAOZZ	D	.008	5970-00-914-3117				FT	1	8
1	21	PAOZZ	PAOZZ	XBOZZ	PAOZZ	D	.008	5940-00-549-6581				EA	1	2
1	22	PAOZZ	PAOZZ	PAOZZ	PAOZZ	D	.008	5940-00-804-0520				EA	2	7
1	23	PAOZZ	PAOZZ	XBOZZ	PAOZZ	D	.020	6145-00-7056674				FT	50	108
1	24	MOOZZ	MOO	XBOZ	MOOZ							EA	1	1
1	25	PAOZZ	PAOZZ	XBOZZ	PAOZZ	D	.008	5940-00-115-2684				EA	1	2
1	26	PAOZZ	PAOZZ	PAOZZ	PAOZZ			5970-00-914-3118				FT	2	6

TM 9-6115-545-24P
NAVFAC P-8-633-24P

(1) ILLUSTRATION		(2) SMR CODE				(3) USMC		(4)	(5) DESCRIPTION			(6)	(7)	(8)
(a) FIG NO.	(b) ITEM NO.	a ARMY	b AIR FORCE	c NAVY	d USMC	a SSI	b REPL FACTOR	NATIONAL STOCK NUMBER	REF NUMBER	MFR CODE	USABLE ON CODE	U/M	QTY INC IN UNIT	USMC QTY PER EQUIP
1	27	PAOZZ	PAOZZ	XBOZZ	PAOZZ	D	.008	5940-00-804-0520	TERMINAL, LUG MS25036-134	(96906)		EA	1	7
1	28	PAOZZ	PAOZZ	XBOZZ	PAOZZ	D	.020	6145-00-705-6674	WIRE. ELECTRICAL. 54 IN. LG M13486/1-14	(81349)		FT	5	108
1	29	PAOZZ	PAOZZ	PAOZZ	PAOZZ	D	.008	5310-00-732-0558	NUT, PLAIN. HEX MS51967-8	(96906)		EA	3	47
1	30	PAOZZ	PAOZZ	PAOZZ	PAOZZ	D	.010	5310-00-061-1258	WASHER. LOCK MS45904-76	(96906)		EA	5	66
1	31	PAOZZ	PAOZZ	XBOZZ	XBOZZ			6140-01-122-3026	RETAINER, BATTERY 70-1354 70-1354	(30554) (93742)		EA	1	1
1	32	PBOZZ	PBOZZ	XBOZZ	PBOZZ			5307-01-150-9806	STUD, NUT ASSEMBLY 70-1355 70-1355	(30554) (93742)		EA	3	3
1	33	PAOZZ	PAOZZ	PAOZZ	PAOZZ		100	6140-01-210-1964	BATTERY. STORAGE MS52149-1	(96906)		EA	2	2
1	34	PAOZZ	PAOZZ	PAOZZ	PAOZZ	D	.008	530500-543-2419	SCREW, CAP HEXHD., 3/8-16 X 1-1/8 IN LG MS90728-861	(96906)		EA	2	2
1	35	PAOZZ	PAOZZ	XBOZZ	XBOZZ			6140-00-764-9209	TRAY, BATTERY 70-1353 70-1353	(30554) (93742)		EA	1	1
1	36	PAOZZ	PAOZZ	XBOZZ	PAOZZ	D	.008	5305-00-184-9508	SCREW, ASSEMBLED WASHER 70-1319-1 61-250681-00-0242B0542B	(30554) (78189)		EA	6	39
1	37	PAOZZ	AOO	XBOZZ	PAOZZ			6110-00-244-1209	SLAVE RECEPTACLE BOXASSY 70-1508 70-1508	(30554) (93742)		EA	1	1
1	38	PAOZZ	PAOZZ	XBOZZ	PAOZZ			5320-01-033-4375	RIVET, BLIND M24243/6-C602H	(81349)		EA	4	84
1	39	XBOZZ	MDO	MDOZZ	MDOZ				PLATE, DESIGNATION 70-1332 70-1332	(30554) (93742)		EA	1	1
1	40	PAOZZ	PAOZZ	PAFZZ	PAFZZ	D	.008	5306-00-036-6983	BOLT. ASSEMBLED WASHER. 114-20 X7/8 IN LG 70-1319-5	(30554) (78189)		EA	4	15
1	41	PAOZZ	PAOZZ	PAFZZ	PAFZZ	D	.010	5310-00-696-5173	NUT. PLAIN. ASSEMBLED 114-20 69-561-5 511-251800-00	(30554) (78189)		EA	4	131
1	42	PAOZZ	PAOZZ	PAFZZ	PAFZZ	-	.030	5935-00-295-6403	CONNECTOR, RECEPTACLE MS75058-1	(96906)		EA	1	1
1	43	XBOZZ	XB	XBZZ	XBZZ				HOUSING. CONN. ELEC 70-1335 70-1335	(30554) (93742)		EA	1	1
1	44	MOOZZ	MOO	AGGZZ	AFFZZ				CABLE. DC POWER, NEG 11 5 IN 70-1582-9	(30554)		EA	1	1
1	45	PAOZZ	PAOZZ	XBOZZ	PAOZZ			5940-00-804-0520	TERMINAL MS25036-134	(96906)		EA	2	2
1	46	PAOZZ	PAOZZ	XBOZZ	PAOZZ			6145-00-705-6674	CABLE SIZE 0 M13486/1-14	(81349)		FT	2	2
1	47	PAOZZ	PAOZZ	XBOZZ	PAOZZ			5970-00-914-3118	SLEEVING, INSUL, BLK M23053/5-109-0	(81349)		FT	2	2

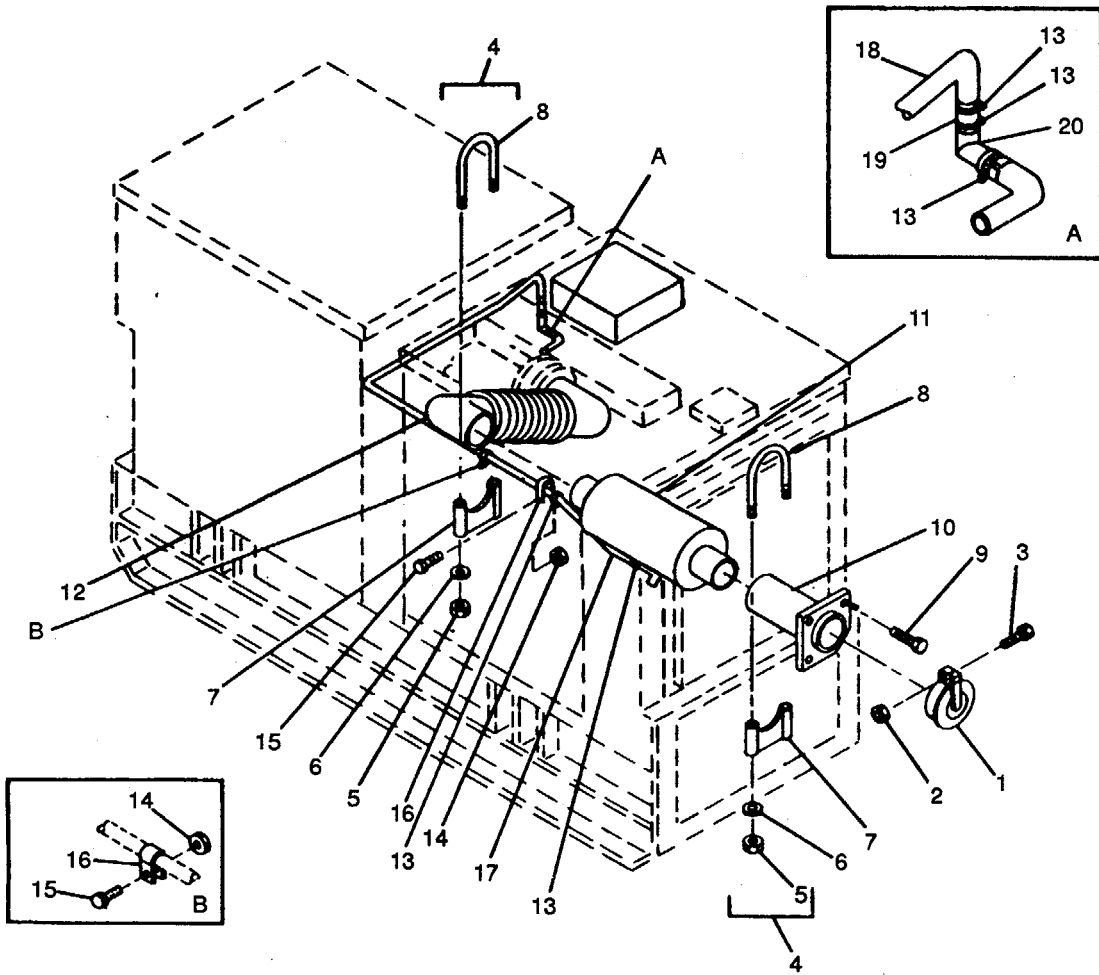

Figure 2. Muffler, Exhaust and Breather Pipes (Sheet 1 of 2).

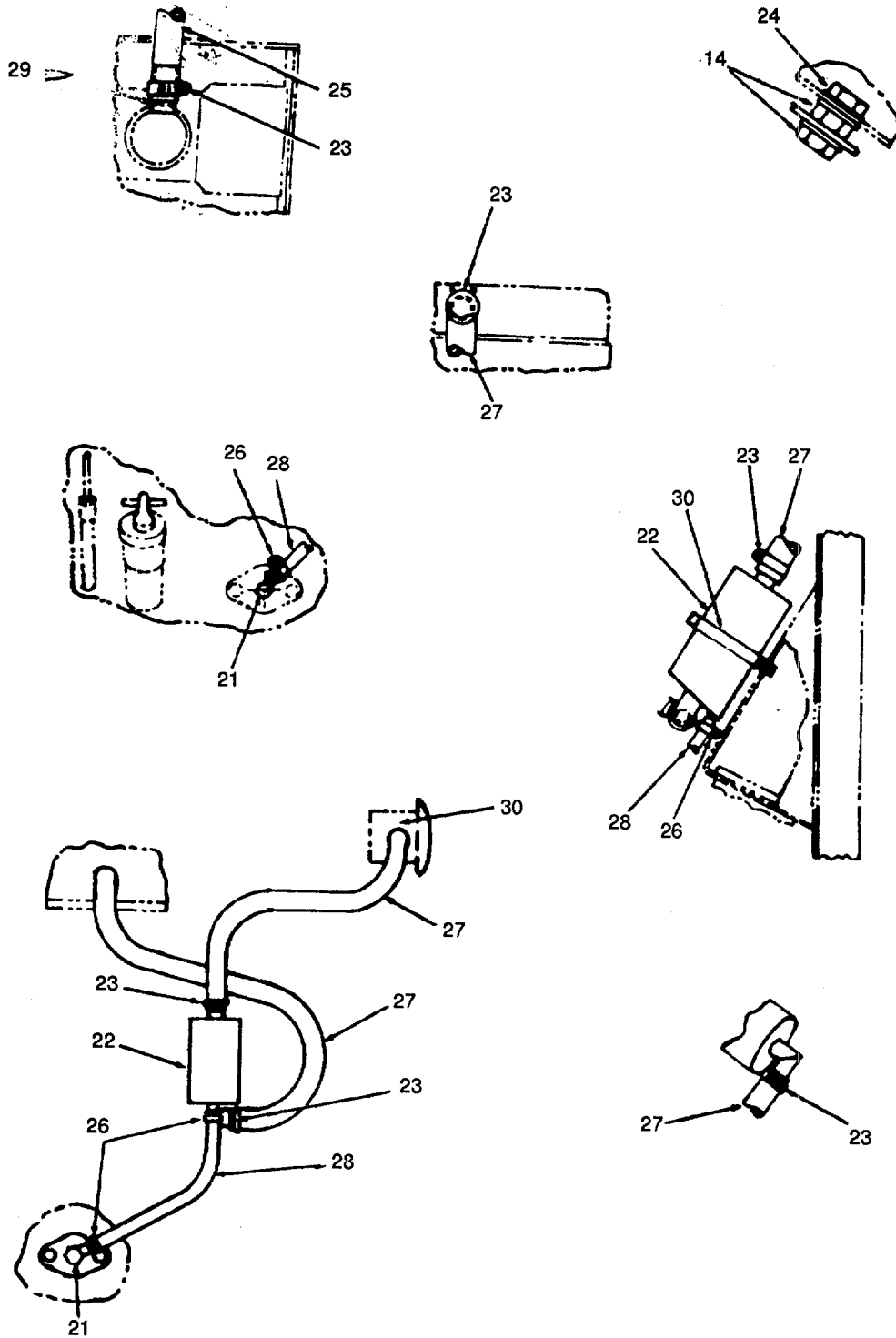

Figure 2. Muffler, Exhaust and Breather Pipes (Sheet 2 of 2).

TM 9-6115-545-24P
TO 35C2-3-444-4
NAVFAC P-8-626-24P
SL400038G/07499A

(1) ILLUSTRATION		(2) SMR CODE				(3) USMC		(4)	(5) DESCRIPTION			(6)	(7)	(8)
(a) FIG NO.	(b) ITEM NO.	a ARMY	b AIR FORCE	c NAVY	d USMC	a SSI	b REPL FACTOR	NATIONAL STOCK NUMBER	REF NUMBER	MFR CODE	USABLE ON CODE	U/M	QTY INC IN UNIT	USMC QTY PER EQUIP
2	1	PAOZZ	PAOZZ	XBOZZ	XBOZZ	D	.013	2990-00-872-4001	GROUP 02-MUFFLER, EXHAUST AND BREATHER PIPES CAP, ASSEMBLY, PROTEC 70-1125 (30554) 3-3-4-970 (17284)			EA	1	1
2	2	PAOZZ	PAOZZ	XBOZZ	PAOZZ	D	.008	5310-01-122-4499	NUT, HEXAGON NO 5/16NC 970-1 (17284)			EA	1	1
2	3	PAOZZ	PAOZZ	XBOZZ	PAOZZ	D	.008	5306-01-122-0805	BOLT, CARRIAGE NO. 5/16 X 2 IN. LG 970-2 (17284)			EA	1	1
2	4	PAOZZ	PAOZZ	PAGZZ	PAOZZ	D	.008	5340-00-308-1150	CLAMP LOOP 70-1123 (30554) U325 (01652)			EA	2	2
2	5	PAOZZ	PAOZZ	XAOZZ	PAOZZ			5310-00-228-7518	NUT, HEXAGON N380 (01652)			EA	4	4
2	6	PAOZZ	PAOZZ	XAOZZ	XAOZZ			5310-00-637-9541	WASHER, LOCK MS35338-46 (96906)			EA	4	4
2	7	XBOZZ	XB	XAOZZ	XAOZZ				SADDLE S325 (01652)			EA	2	2
2	8	XBOZZ	XB	XAOZZ	XAOZZ				U-BOLT UB325 (01652)			EA	2	2
2	9	PAOZZ	PAOZZ	XBOZZ	PAOZZ	D	.008	5306-00-036-6909	BOLT, ASSEMBLED WASHER 114-20 X 1/2 IN. LG 70-1319-2 (30554) 61-250881-00-0242B-0542B (78189)			EA	3	119
2	10	XBOZZ	XB	XBOZZ	XBOZZ				COUPLING. EXHAUST PIPE 70-1361 (30554) 70-1361 (93742)			EA	1	1
2	11	PAOZZ	PAOZZ	PAGZZ	PAOZZ	I	.009	2990-00-148-7494	MUFFLER, EXHAUST 70-1619 (30554) 2513 (80672)			EA	1	1
2	12	PAOZZ	PAOZZ	XBOZZ	PAOZZ	D	.010	2990-00-151-0867	PIPE, EXHAUST 70-1295 (30554) 70-1295 (93742)			EA	1	1
2	13	PAOZZ	PAOZZ	XBOZZ	PAOZZ	-	.007	4730-00-908-3194	CLAMP, HOSE M535842-11 (96906)			EA	5	5
2	14	PAOZZ	PAOZZ	XBOZZ	PAOZZ	D	.008	5310-00-696-5173	NUT. PLAIN ASSEMBLED 1/4-20 69-561-5 (30554) 511-251800-00 (78189)			EA	2	131
2	15	PAOZZ	PAOZZ	XBOZZ	PAOZZ	D	.008	5306-00-036-6980	BOLT, ASSEMBLED WASHER 1/4-20 X 5/8 IN LG 70-1319-3 (30554) 61-251081-00-0242B-0542B (78189)			EA	4	89
2	16	PAOZZ	PAOZZ	XBOZZ	PAOZZ	-	.008	5340-00-515-0577	CLAMP. LOOP 70-1529-10 (30554) TA724SS10 (84971)			EA	2	2
2	17	PAOZZ	PAOZZ	PAOZZ	PAOZZ	-	.008	4720-01-309-4446	HOSE. CRANKCASE VENT 70-1522-2 (30554)			EA	1	1
2	18	PAOZZ	PAOZZ	PAOZZ	PAOZZ	-	.008	4710-01-168-3497	TUBE, CRANKCASE VENT 70-1624 (30554)			EA	1	2
2	19	PAOZZ	PAOZZ	PAOZZ	PAOZZ	-	.008	4720-01-208-6036	HOSE, CRANKCASE VENT 70-1522-1 (30554)			EA	1	1
2	20	PAOZZ	PAOZZ	XBOZZ	XBOZZ	-	.027		CAP. CRANKCASE BREATHER 70-1622 (93742)			EA	1	1
2	21	PAFZZ	PAOZZ	PAFZZ	PAFZZ	D		4730-00-136-2018	ELBOW. PIPE TO HOSE 80-1000-3 (30554) 129HB-6-4 (93061)			EA	1	1
2	22	PAFZZ	PAOZZ	PAFZZ	PAFZZ			4330-01-156-8612	SEPARATOR, OIL 77-505 (30554)			EA	1	1
2	23	PAFZZ	PAOZZ	PAFZZ	PAFZZ			4730-01-022-8535	CLAMP, HOSE 70-1611 (30554)			EA	1	7
2	24	PAFZZ	PAOZZ	PAFZZ	PAFZZ	D		5306-00-036-6982	BOLT, ASSEMBLED WASHER 70-1319-4 (30554)			EA	2	7

TM 9-6115-545-24P
TO 35C2-3-444-4
NAVFAC P-8-626-24P
SL400038G/07499A

(1) ILLUSTRATION		(2) SMR CODE				(3) USMC		(4) NATIONAL STOCK NUMBER	(5) DESCRIPTION			(6)	(7)	(8)
(a) FIG NO.	(b) ITEM NO.	a ARMY	b AIR FORCE	c NAVY	d USMC	a SSI	b REPL FACTOR	REF NUMBER	MFR CODE	USABLE ON CODE	U/M	QTY INC IN UNIT	USMC QTY PER EQUIP	
2	25	PAFZZ	PAOZZ	PAFZZ	PAOZZ			4720-00-882-1379	HOSE, BULK 1" ID 32' LG SAE100R4-16	(81343)	FT	3	3	
2	26	PAFZZ	PAOZZ	PAFZZ	PAFZZ	D		4730-00-9083195	CLAMP, HOSE MS35842-10	(96906)	EA	2	2	
2	27	PAFZZ	PAOZZ	PAFZZ	PAFZZ			4720-01-022-4446	HOSE, BULK 1 ID 38" LG SAE100R4-16881-16	(81343)	FT	3	3	
2	28	PAFZZ	PAOZZ	PAFZZ	PAFZZ			4720-00-200-0365 70-1142-225	HOSE, ASSEMBLY 3/8" ID X 11' LG (81343)		FT	3	3	
2	29	PAFZZ	PAOZZ	XBZZ	PAFZZ			9510-00-982-2719	TUBE, STEEL BULK A269-55GRADETP304	(81346)	FT	1	1	
2	30	PAFZZ	PAOZZ	PAFZZ	PAFZZ			5340-01-122-3545	BRACKET CLAMP 70-1610	(30554)	EA	1	1	
2	PAFZZ	PAOZZ	PAFZZ	PAFZZ				5330-01-049-3967 4035214	GASKET (09367)		EA	1	2	
2	PAFZZ	PAOZZ	PAFZZ	PAFZZ				8030-00-889-3534	TAPE, ANTISEIZING P5025-1 MILT27730	(81755) (81349)	EA	1	1	

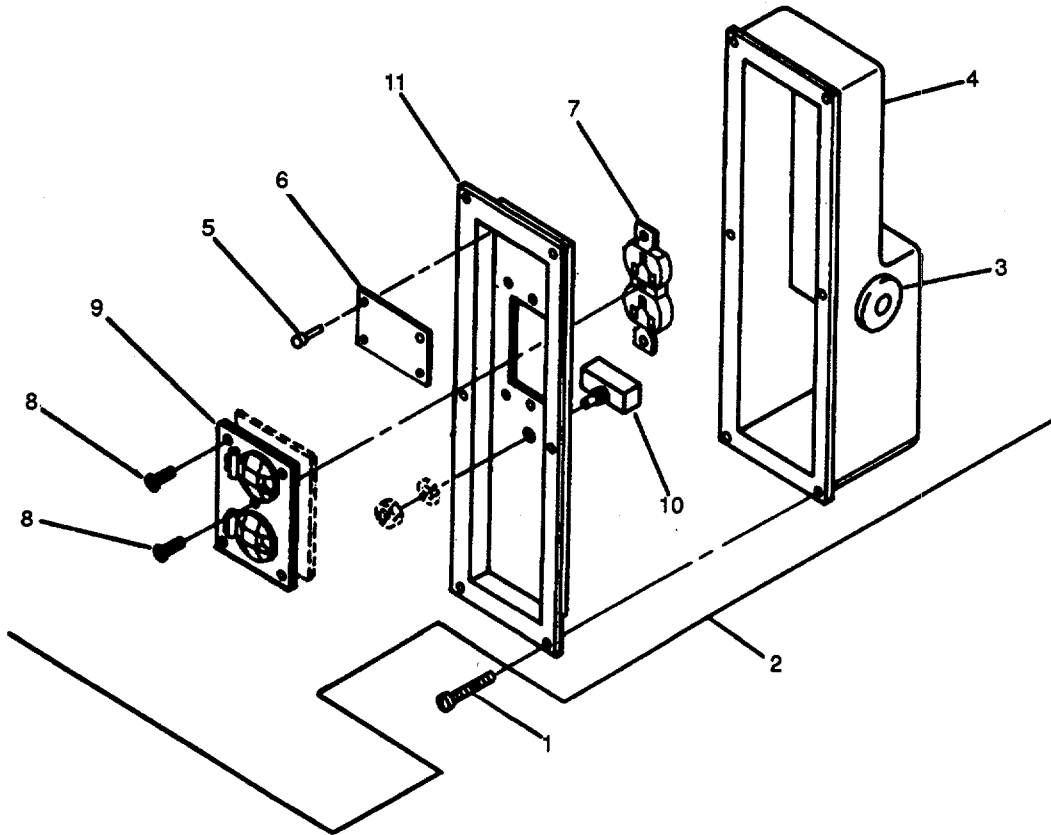

Figure 3. Convenience Receptacles.

TM 9-6115-545-24P
TO 35C2-3-444-4
NAVFAC P-8-626-24P
SL400038G/07499A

(1) ILLUSTRATION		(2) SMR CODE				(3) USMC		(4) NATIONAL STOCK NUMBER	(5) DESCRIPTION			(6)	(7)	(8)
(a) FIG NO.	(b) ITEM NO.	a ARMY	b AIR FORCE	c NAVY	d USMC	a SSI	b REPL FACTOR	REF NUMBER	MFR CODE	USABLE ON CODE	U/M	QTY INC IN UNIT	USMC QTY PER EQUIP	
3	1	PAOZZ	PAOZZ	PAFZZ	PAFZZ	D	008	5305-00-036-6978				EA	6	50
										GROUP 03 - CONVENIENCE RECEPTACLE SCREW, ASSEMBLED WASHER 10-24X 3/81 IN LG 69-662-48 (30554)				
3	2	XBOZZ	XB	XBZZ	XBZZ			61-100641-40-0142B-0542B				EA	1	1
										DISTRIBUTION BOX 70-1507 (93742)				
3	2	XBOZZ	XB	XBZZ	XBZZ	D				CONVENIENCE RECEPTACLES BOX ASSY 70-1545 (93742)	CF	EA	11	
3	3	PAOZZ	PAOZZ	PAFZZ	PAFZZ	-	008	5325-00-276-6087				EA	1	1
										GROMMET. NONMETALLIC AN931-4-16 (88044)				
3	4	XBOZZ	XB	XBZZ	XBZZ					RECEPTACLE BOX. CONVENIENCE 70-1357 (30554)	EA	1	1	
3	5	PAOZZ	PAOZZ	XBOZZ	PAOZZ			5320-01-033-4375				EA	4	84
										RIVET. BLIND M24243/6-C602H (81349)				
3	6	PBOZZ	PBOZZ	MDOZZ	MDOZZ			9905-01-189-5361				EA	1	1
										PLATE. DESIGNATION 70-1331 (30554)				
3	6	XBOZZ	MDO	MDOZZ	MDOZZ					PLATE, DESIGNATION 70-1330 (93742)	EA	1	1	
3	7	PAOZZ	PAOZZ	PAOZZ	PAFZZ	-	023	5935--01012-3080				EA	1	1
										CONNECTOR RECEPTACLE WC596/12-4 (81348)				
3	8	PAOZZ	PAOZZ	PAFZZ	PAFZZ	D		5305-00-036-6976				EA	5	19
										SCREW. ASSEMBLED WASHER 69-32 X 5/8 IN LG 69-662-21 (30554)				
3	8	PAOZZ	PAOZZ	XBOZZ	PAFZZ			5305-00-036-6972				EA	4	30
										61-061041-40-0142B-0542B (78189)				
										SCREW, ASSEMBLED WASHER 6-32 X 1/2 IN LG 69-662-20 (30554)				
3	9	PAOZZ	PAOZZ	PAFZZ	PAFZZ	D	008	5975-00-879-7234				EA	1	1
										61-060841-40-0142B-0542B (78189)				
										PLATE, WALL, ELECTRIC 5211 (74545)				
3	10	PAOZZ	PAOZZ	PAOZZ	PAFZZ	-	050	5925-00-686-3301				EA	1	2
										CIRCUIT BREAKER MS25244-15 (96906)				
3	11	XBOZZ	XB	XBOZZ	XBZZ					COVER. CONVENIENCE 50/60 HZ 70-1394 (30554)	EA	1	1	
										70-1394 (93742)				
3		XBOZZ	XB	XBOZZ	XBOZZ					NUT, PLAIN. ONC-2B 70-1442-1 (30554)	EA	4	4	
										CAPTIVE 6-32 (78553)				

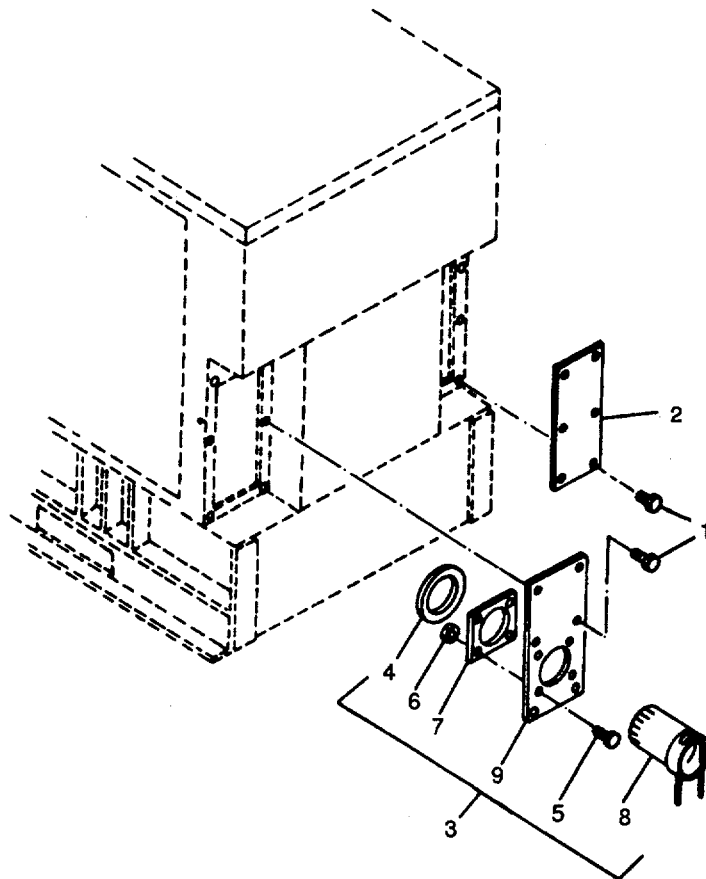

Figure 4. Plate and Sleeve Assembly.

TM 9-6115-545-24P
TO 35C2-3-444-4
NAVFAC P-8-626-24P
SL400038G/07499A

(1) ILLUSTRATION		(2) SMR CODE				(3) USMC		(4) NATIONAL STOCK NUMBER	(5) DESCRIPTION			(6)	(7)	(8)
(a) FIG NO.	(b) ITEM NO.	a ARMY	b AIR FORCE	c NAVY	d USMC	a SSI	b REPL FACTOR	REF NUMBER	MFR CODE	USABLE ON CODE	U/M	QTY INC IN UNIT	USMC QTY PER EQUIP	
4	1	PAOZZ	PAOZZ	XBOZZ	PAOZZ	D	.008	5306-00-036-6980				EA	6	89
4	2	PAOZZ	MOO	XBOZZ	PAOZZ			3040-01-262-6047				EA	1	1
4	3	PAOZZ	AOO	AOOZZ	AOOZZ			6115-00-033-6823				EA	1	1
4	4	PAOZZ	PAOZZ	PAOZZ	PAOZZ	D	.010	5970-00-257-8055				EA	1	1
4	5	PAOZZ	PAOZZ	PAOZZ	PAOZZ	D	.008	5305-00-984-6193				EA	4	18
4	6	PAOZZ	PAOZZ	PAOZZ	PAOZZ	D	.008	5310-00-052-3632				EA	4	180
4	7	PAOZZ	PAOZZ	XBOZZ	PAOZZ			5340-01-157-9475				EA	1	1
4	6	PAOZZ	PAOZZ	PAOZZ	PAOZZ	D	.008	5975-00-421-6952				EA	1	1
4	9	PBOZZ	PAOZZ	XBOZZ	PAOZZ			2815-01-157-9476				EA	1	1

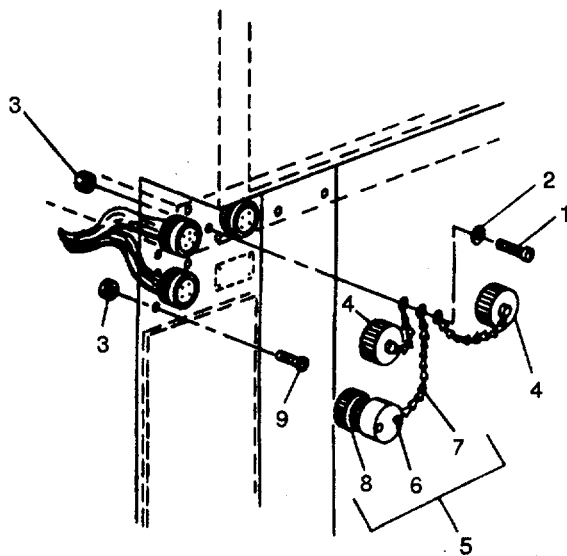

Figure 5. Paralleling Receptacles.

TM 9-6115-545-24P
TO 35C2-3-444-4
NAVFAC P-8-626-24P
SL400038G/07499A

(1) ILLUSTRATION		(2) SMR CODE				(3) USMC		(4) NATIONAL STOCK NUMBER	(5) DESCRIPTION			(6)	(7)	(8)
(a) FIG NO.	(b) ITEM NO.	a ARMY	b AIR FORCE	c NAVY	d USMC	a SSI	b REPL FACTOR		REF NUMBER	MFR CODE	USABLE ON CODE	U/M	QTY INC IN UNIT	USMC QTY PER EQUIP
5 1	PAOZZ	PAOZZ	PAOZZ	PAOZZ	D	008	5305-00	983-6730				EA	1	4
									GROUP 06 - PARALLELING RECEPTACLES					
									SCREW, MACHINE, PAN HEAD 4-40 X 5/8 IN LG					
5 2	PAOZZ	PAOZZ	PAOZZ	PAOZZ	D	010	5310-00	950-1310		(96906)		EA	1	5
									WASHER, FLAT					
5 3	PAHZZ	PAOZZ	PAOZZ	PAOZZ	D	008	5310-00	896-3520		(96906)		EA	1	1
									NUT, ASSEMBLED WASHER 4-40					
									69-561-1 (30554)					
5 4	PAOZZ	PAOZZ	PAOZZ	PAOZZ	D	008	5935-01	175-8419		(78189)		EA	2	3
									511-041800-00 COVER, ELEC					
5 5	PAOZZ	PAOZZ	PAOZZ	PAOZZ	D	030	5935-00	024-1060		(96906)		EA	1	1
									MS25043-18D DUMMY CONN PLUG ASSY					
									70-1267 (30554)					
5 6	PAOZZ	PAOZZ	PAOZZ	PAOZZ	D	.008	5305-00	211-9344		(93742)		EA	1	16
									SCREW, ASSEMBLED WASHER 6-32 X 5/16 IN LG					
									69-662-17 (30554)					
5 7	PAOZZ	PAOZZ	PAOZZ	PAOZZ	-	010	4010-01	053-1122		(78189)		EA	1	1
									61-060541-40-0142B-0542B CHAIN, WELDLESS					
5 8	PAOZZ	PAOZZ	PAOZZ	PAOZZ	-	023	5935-01	100-4823		(80205)		EA	1	1
									NAS1455-2-5C CONNECTOR PLUG, ELECTRICAL					
5 9	PAOZZ	PAOZZ	PAOZZ	PAOZZ	O	008	5305-00	036-6903		(96906)		EA	12	20
									MS3456W18-4S SCREW, ASSEMBLED WASHER 4-40					
									X7/16 IN. LG					
									69-662-4 (30554)					
									61-040741-40-0142B-0542B (78189)					

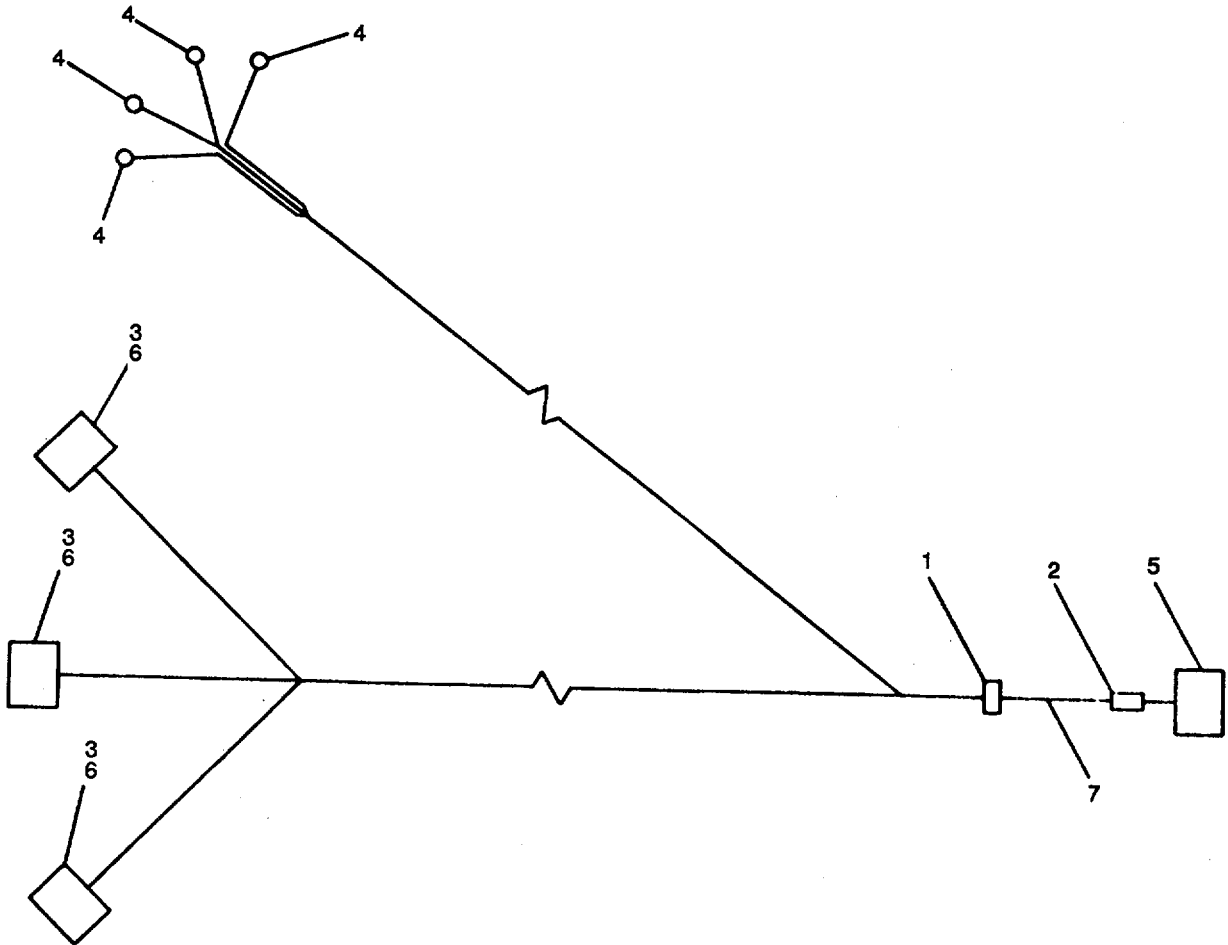

Figure 6. Wiring Harness, Convenience and Paralleling.

TM 9-6115-545-24P
TO 35C2-3-444-4
NAVFAC P-8-626-24P
SL400038G/07499A

(1) ILLUSTRATION		(2) SMR CODE				(3) USMC		(4) NATIONAL STOCK NUMBER	(5) DESCRIPTION			(6)	(7)	(8)
(a) FIG NO.	(b) ITEM NO.	a ARMY	b AIR FORCE	c NAVY	d USMC	a SSI	b REPL FACTOR		REF NUMBER	MFR CODE	USABLE ON CODE	U/M	QTY INC IN UNIT	USMC QTY PER EQUIP
6		AFFFF	AFF	XBOZZ	AFFZZ	D						EA	1	1
6	1	PAFZZ	PAOZZ	XBOZZ	PAFZZ	D	008	5975-00-074-2072	WIRING HARNESS, CONVENIENCE AND PARALLELING 70-1222 (30554) 70-1222 (93742)			EA	45	2557
6	2	PAFZZ	PAOZZ	XBOZZ	PAFZZ	D	008	5970-00-812-2969	MANUFACTURE FROM' STRAP. TIEDOWN ELECTRICAL MS3367-1-9 (96906)			FT	1	18
6	3	PAFZZ	PAOZZ	XBOZZ	PAFZZ	D	008	5935-00-823-5322	SLEEVING. INSULATION M23053/5-104-0 (81349)			EA	3	77
6	4	PAFZZ	PAOZZ	XBOZZ	PAFZZ	D	008	5940-00-143-4774	PLUG. END SEAL MS25251-16 (96906)			EA	4	113
6	5	PAFZZ	PAOZZ	XBOZZ	PAFZZ	D	023	5935-01-075-9503	TERMINAL, LUG MS25036-153 (96906)			EA	1	1
6	6	PAFZZ	PAOZZ	XBOZZ	PAFZZ	D	023	5935-01-100-4073	CONNECTOR, PLUG ELECTRICAL MS3456W20-29P (96906)			EA	3	3
6	7	PAFZZ	PAOZZ	XBOZZ	PAFZZ	D	080	6140-00-578-6605	CONNECTOR, RECEPTACLE MS3452W18-4P (96906) WIRE, ELECTRICAL M5086/2-16-9 (81349)			FT	12	1010

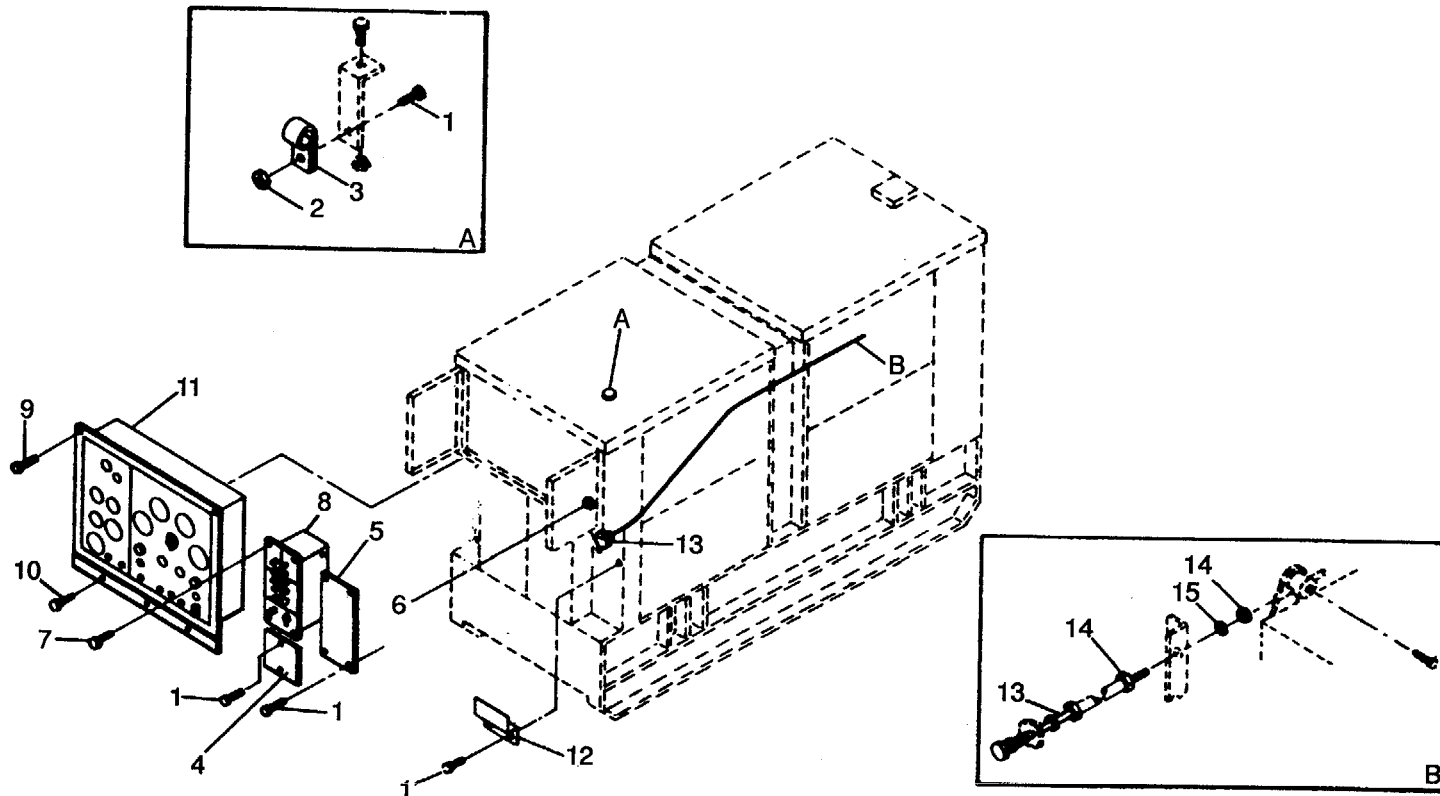

Figure 7. Generator Set Controls.

TM 9-6115-545-24P
TO 35C2-3-444-4
NAVFAC P-8-626-24P
SL400038G/07499A

(1) ILLUSTRATION		(2) SMR CODE				(3) USMC		(4) NATIONAL STOCK NUMBER	(5) DESCRIPTION			(6)	(7)	(8)
(a) FIG NO.	(b) ITEM NO.	a ARMY	b AIR FORCE	c NAVY	d USMC	a SSI	b REPL FACTOR	REF NUMBER	MFR CODE	USABLE ON CODE	U/M	QTY INC IN UNIT	USMC QTY PER EQUIP	
7	1	PAOZZ	PAOZZ	XBOZZ	PAOZZ	D	008	5306-00-036-6909				EA	9	119
									GROUP 07 - GENERATOR SET CONTROLS BOLT, ASSEMBLED WASHER 1/4-20 X 1/2 IN LG 70-1319-2 (30554) 61-250881-00-0242B-0542B (78189)					
7	2	PAOZZ	PAOZZ	XBOZZ	PAOZZ	D	008	5310-00-696-5173				EA	1	131
									NUT, ASSEMBLED WASHER 1/4-20 69-561-5 (30554) 511-251800-00 (78189)					
7	3	PAOZZ	PAOZZ	XBOZZ	PAOZZ	D	008	5340-01-174-4811				EA	1	29
									CLAMP, LOOP 70-1529-8 (30554) TA724SS8 (84971)					
7	4	XBOZZ	MOO	XBOZZ	XBOZZ							EA	1	1
									PANEL, BLANK, FUEL BURNING HEATER CONTROL PANEL HOLE COVER 70-1505 (30554) 70-1505 (93742)					
7	5	XBOZZ	MOO	XBOZZ	XBOZZ							EA	1	1
									PANEL, BLANK ELECTRIC HEATER CONTROL PANEL HOLE COVER 70-1506 (30554) 70-1506 (93742)					
7	6	PAOZZ	PAOZZ	PAGZZ	PAFZZ	-	050	5925-00-686-3298				EA	1	1
									CIRCUIT BREAKER, 75 AMP MS25244-7 1/2 (96906)					
7	7	PAOZZ	PAOZZ	XBOZZ	PAFZZ	D	008	5305-00-036-6978				EA	4	50
									SCREW, ASSEMBLED WASHER 10-24X3/8 IN LG 69-662-48 (30554) 61-100641-40-142B0542B (78189)					
7	8	PAOFF	PAOOO	XBOZZ	PAFFF	I	.370	6625-00-003-0976				EA	1	1
									INDICATOR, FAULT LOCATING 69-530 (30554) 69-530 (93742)					
7	9	PAOZZ	PAOZZ	XBOZZ	PAFZZ	D	008	5305-00-184-9508				EA	11	39
									SCREW, ASSEMBLED WASHER 70-1319-1 (30554) 61-250681-00-0242B-0542B (78189)					
7	10	PAOZZ	PAOZZ	XBOZZ	PAFZZ	D	008	5306-00-036-6982				EA	3	71
									BOLT, ASSEMBLED WASHER 1/4-20 X 3/4 IN LG 70-1319-1 (30554) 61-251281 -00-02428-0542B (78189)					
7	11	PBOFF	PBODD	XBOZZ	AFFHH			6110-00-201-8315				EA	1	2
									CONTROL BOX GENERATOR 50/60 ABDE See fig 13 for breakdown 69-590-1 (30554) 69-590-1 (93742)					
7	11	PBOFH	PBODD	XBOZZ	AFFHH			6110-00-092-5116				EA	1	2
									CONTROL BOXGENERATOR 400 HZ CF See ig 13for breakdown 69-590-2 (30554) 69-590-2 (93742)					
7	12	PAOZZ	PAOZZ	XBOZZ	PAOZZ			5340-01-177-5164				EA	1	1
									COVER, MANUAL THROTTLE 70-1602 (30554) 70-1602 (93742)					
7	13	PAOZZ	PAOZZ	PAOZZ	PAFZZ	D	010	3040-01-032-4758				EA	1	1
									SPEED CONTROL, MANUAL 70-1426 (30554) 271-632-66 (06970)					
7	14	PAOZZ	PAOZZ	PAOZZ	PAFZZ	D	008	5310-00-853-9336				EA	2	2
									NUT PLAIN, HEX 3/8-24 MS35691-24 (96906)					
7	15	PAOZZ	PAOZZ	XBOZZ	PAFZZ	D	010	5310-00-637-9541				EA	1	155
									WASHER, LOCK NO 8 MS35338-46 (96906)					

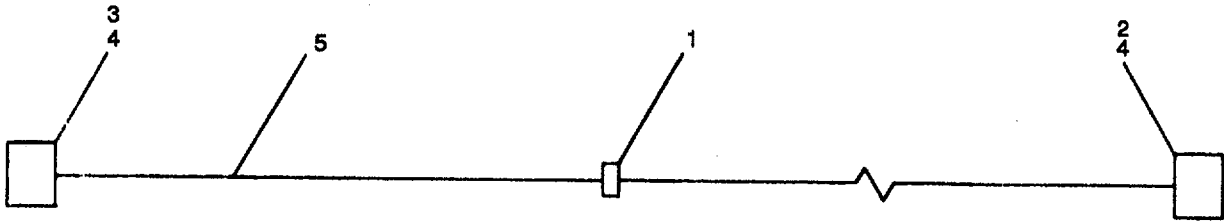

Figure 8. Wiring Harness, Control Cubicle.

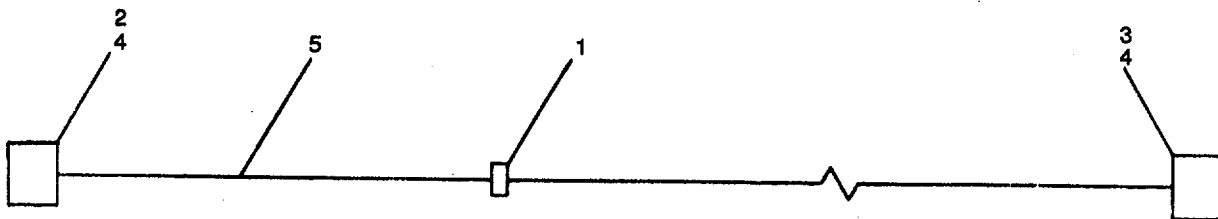

Figure 9. Wiring Harness, Fault Indicator.

TM 9-6115-545-24P
TO 35C2-3-444-4
NAVFAC P-8-626-24P
SL400038G/07499A

(1) ILLUSTRATION		(2) SMR CODE				(3) USMC		(4) NATIONAL STOCK NUMBER	(5) DESCRIPTION			(6)	(7)	(8)
(a) FIG NO.	(b) ITEM NO.	a ARMY	b AIR FORCE	c NAVY	d USMC	a SSI	b REPL FACTOR	REF NUMBER	MFR CODE	USABLE ON CODE	U/M	QTY INC IN UNIT	USMC QTY PER EQUIP	
8	1	AFFFF	MOO	AFFZZ	MFFZZ						EA	1	1	
8	1	PAFZZ	PAOZZ	AFFZZ	PAFZZ	D	008	5975-00-074-2072			EA	45	2557	
8	2	PAFZZ	PAOZZ	AFFZZ	PAFZZ	D	023	5935-01-212-5468			EA	1	1	
8	3	PAFZZ	PAOZZ	AFFZZ	PAFZZ	D	.023	5935-01-187-6146			EA	1	1	
8	4	PAFZZ	PAOZZ	AFFZZ	PAFZZ	D	.008	5935-00-823-5322			EA	3	77	
8	5	PAFZZ	PAOZZ	AFFZZ	PAFZZ	D	.080	6145-00-578-6605			FT	12	1010	
9	1	AFFFF	MOO	AFFZZ	MFFZZ						EA	1	1	
9	1	PAFZZ	PAOZZ	AFFZZ	PAFZZ	D	.008	5975-00-074-2072			EA	45	2557	
9	2	PAFZZ	PAOZZ	AFFZZ	PAFZZ	D	.023	5935-00-626-3120			EA	1	1	
9	3	PAFZZ	PAOZZ	AFFZZ	PAFZZ	D	023	5935-00-506-6540			EA	1	1	
9	4	PAFZZ	PAOZZ	AFFZZ	PAFZZ	D	.008	5935-00-823-5322			EA	2	75	
9	5	PAFZZ	PAOZZ	AFFZZ	PAFZZ	D	080	6145-00-578-6605			FT	12	1010	

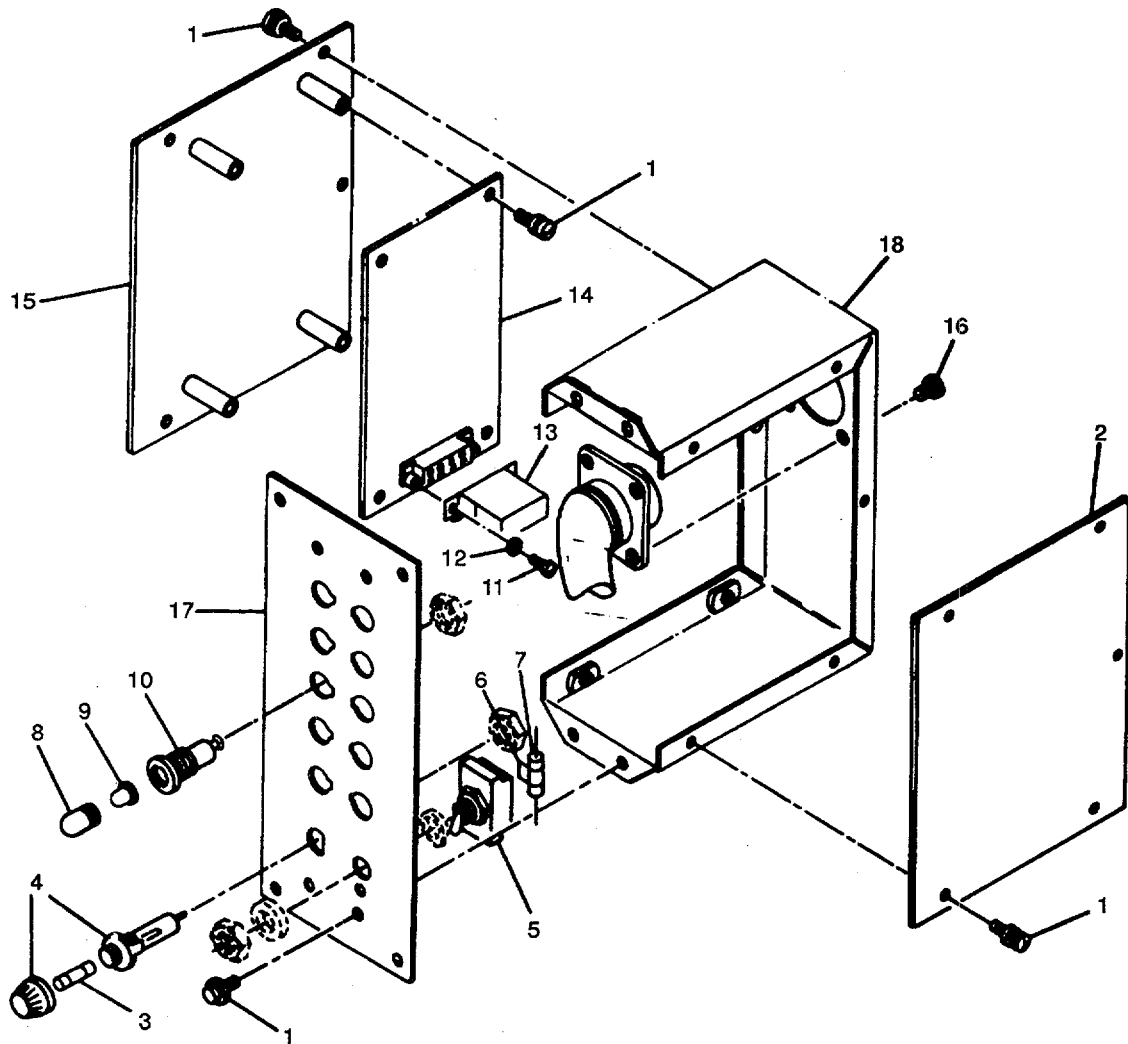

Figure 10. Fault Locating Indicator

TM 9-6115-545-24P
TO 35C2-3-444-4
NAVFAC P-8-626-24P
SL400038G/07499A

(1) ILLUSTRATION		(2) SMR CODE				(3) USMC		(4) NATIONAL STOCK NUMBER	(5) DESCRIPTION			(6)	(7)	(8)
(a) FIG NO.	(b) ITEM NO.	a ARMY	b AIR FORCE	c NAVY	d USMC	a SSI	b REPL FACTOR	REF NUMBER	MFR CODE	USABLE ON CODE	U/M	QTY INC IN UNIT	USMC QTY PER EQUIP	
10		PAOFF	PAOOC	XBFFF	PAFFF	I	370	6625-00-003-0976				EA	1	1
10	1	PAFZZ	PAOZZ	XBOZZ	PAFZZ	D	008	5305-00-036-6968	INDICATOR, FAULT LOCATING 69-530 (30554) 69-530 (93742)			EA	18	39
10	2	XBFZZ	MOO	XBOZZ	XBFZZ				SCREW, ASSEMBLED WASHER 6-32 X 3/8 IN LG 69-662-18 (30554) 61-060641-40-0142B0542B (78189)					EA
10	3	PAOZZ	PAOZZ	PAOZZ	PAOZZ	-	1 000	5920-00-280-4465	COVER 69-536 (30554) 69-536 (93742)			EA	1	1
10	4	PAFZZ	PAOZZ	XBOZZ	PAFZZ	D	008	5920-00-875-4100	FUSE, CARTRIDGE F02A250V1AS (81349)			EA	1	2
10	5	PAFZZ	PAOZZ	PAOZZ	PAFZZ	-	060	5930-00-615-7880	FUSE HOLDER, EXTRACTOR FHN26G2 (81349)			EA	1	1
10	6	PAFZZ	PAOZZ	PAOZZ	PAFZZ	D	.008	5975-00-111-3208	SWITCH, TOGGLE MS35059-26 (96906)			EA	2	2
10	7	PAFZZ	PAOZZ	PAOZZ	PAFZZ	-	.050	5910-00-009-9998	STRAP, TIEDOWN MS3367-5-9 (96906)			EA	1	1
10	8	PAOZZ	PAOZZ	XBOZZ	PAOZZ		.008	6210-00-990-4637	CAPACITOR, FIXED ELECTROLYTIC M39006-02-1300 (81349)			EA	10	10
10	9	PAOZZ	PAOZZ	PAOZZ	PAOZZ		160	6240-00-155-7836	LENS, LIGHT LC12RN2 (81349)			EA	10	10
10	10	PAFZZ	PAOZZ	XBOZZ	PAFZZ	-	008	6210-00-813-8265	LAMP, INCANDESCENT MS25237-327 (96906)			EA	10	10
10	11	PAFZZ	PAOZZ	XBOZZ	PAFZZ	D	008	5305-00-984-4982	LIGHT, INDICATOR LH73/1 (81349)			EA	2	16
10	12	PAOZZ	PAOZZ	XBOZZ	PAFZZ	D	010	5310-00-045-4007	SCREW, MACHINE 6-32 X3/16 IN LG MS35206-225 (96906)			EA	2	45
10	13	PAFZZ	PAOZZ	PAOZZ	PAFZZ	-	050	5945-00-435-1833	WASHER, LOCK. 1/4 MS35338-41 (96906)			EA	1	6
10	14	PBFZZ	PBOOO	XBOZZ	PBFZZ			6110-00-199-1278	RELAY M5757/23-003 (81349)			EA	1	2
10	15	XBFZZ	XA	XAOZZ	XBFZZ				COMPONENT BOARD ASSY 69-540 (30554) 69-540 (93742)			EA	1	1
10	16	PAFZZ	PAOZZ	PAOZZ	PAFZZ	D	008	5305-00-036-6977	PLATE, BOTTOM 69-533 (30554) 69-533 (93742)			EA	4	51
10	17	XBFZZ	XA	XAOZZ	XBFZZ				SCREW, ASSEMBLED WASHER. 8-32 X 3/8 IN LG 69-662-33 (30554) 61-080641-40-0142B-0542B (78189)			EA	1	1
10	18	XBFZZ	XA	XAOZZ	XBFZZ				PANEL 69-532 (30554) 69-532 (93742)			EA	1	1
									CHASSIS 69-545 (30554) 69-545 (93742)			EA	1	1

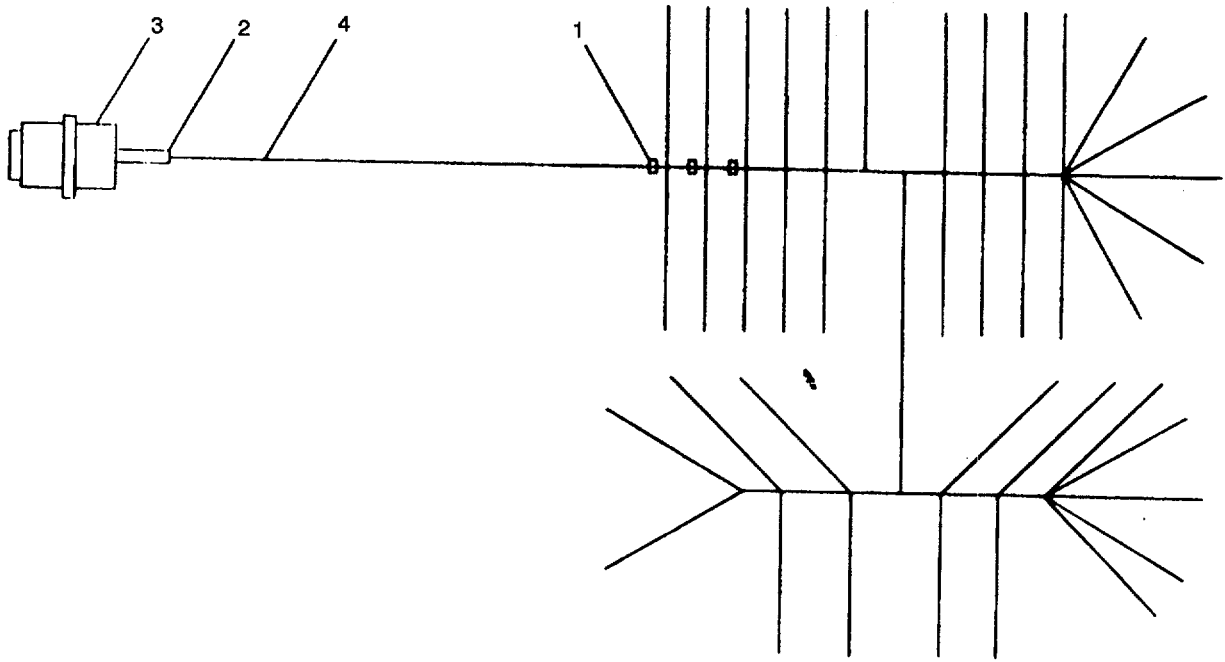

Figure 11. Wiring Harness.

TM 9-6115-545-24P
TO 35C2-3-444-4
NAVFAC P-8-626-24P
SL400038G/07499A

(1) ILLUSTRATION		(2) SMR CODE				(3) USMC		(4) NATIONAL STOCK NUMBER	(5) DESCRIPTION			(6)	(7)	(8)
(a) FIG NO.	(b) ITEM NO.	a ARMY	b AIR FORCE	c NAVY	d USMC	a SSI	b REPL FACTOR	REF NUMBER	MFR CODE	USABLE ON CODE	U/M	QTY INC IN UNIT	USMC QTY PER EQUIP	
11	AFFFF	AFF	AHHZZ	MFFZZ							EA	1	1	
11	1	PAFZZ	PAOZZ	XBHZZ	PAFZZ	D	.008	5975-00-074-2072	70-515 70-515 (30554) (93742)		EA	V	2557	
11	2	PAFZZ	PAOZZ	XBHZZ	PAFZZ	D	.008	5970-00-954-1622	MANUFACTURE FROM STRAP, TIEDOWN MS3367-1-9 (96906)		FT	V	10	
11	3	PAFZZ	PAOZZ	XBHZZ	PAFZZ	D	.030	5935-00-007-2179	SLEEVING. INSULATION M23053/5-105-0 (81349)		EA	1	1	
11	4	PAFZZ	PAOZZ	XBHZZ	PAFZZ	D	.080	6145-00-548-0969	CONNECTOR. RECEPTACLE 69-502-7 69-502-7 (30554) (93742)		FT	V	50	
									WIRE, ELECTRICAL 22401A1WHITE (92607)					

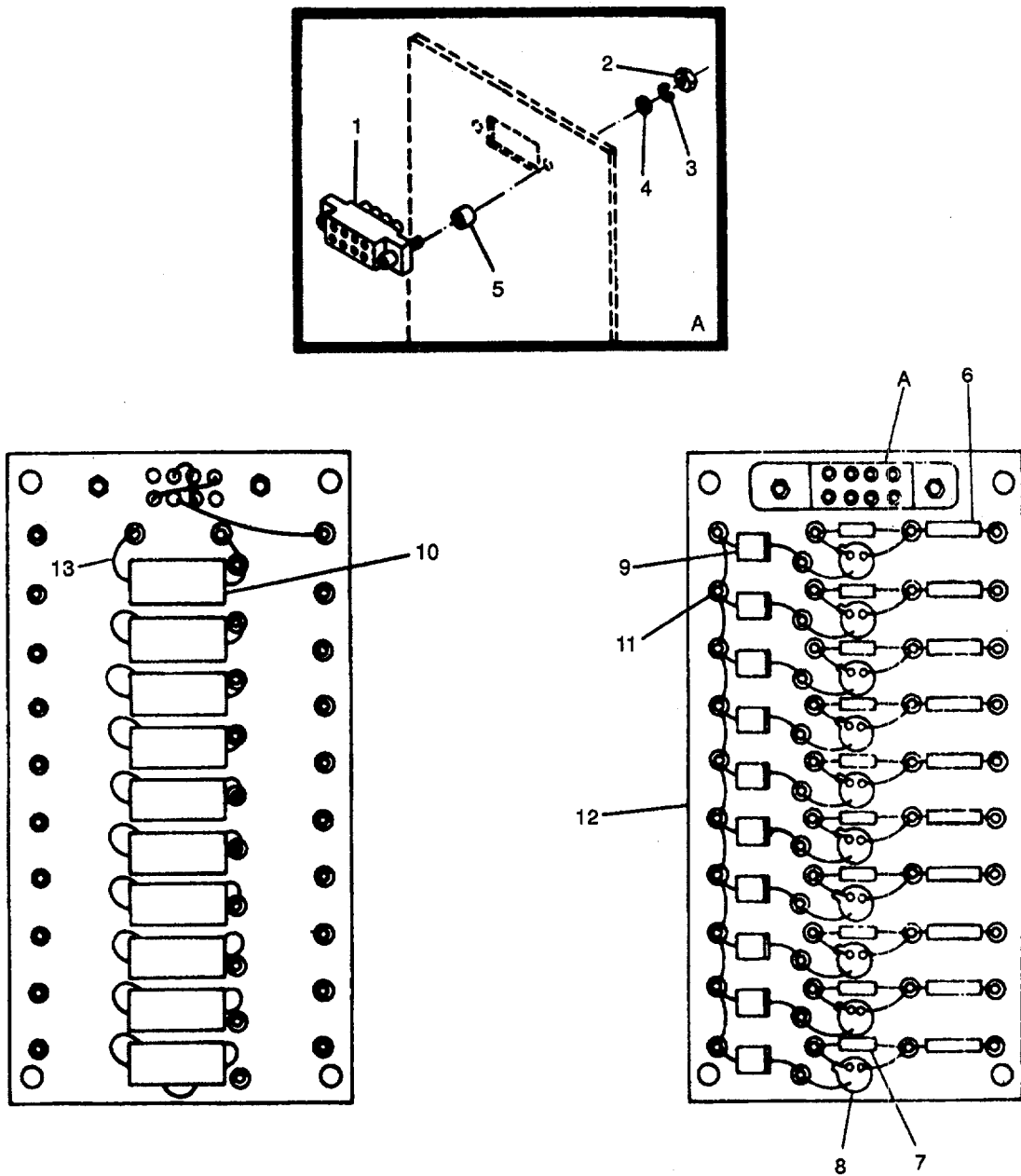

Figure 12. Component Board Assembly.

TM 9-6115-545-24P
TO 35C2-3-444-4
NAVFAC P-8-626-24P
SL400038G/07499A

(1) ILLUSTRATION		(2) SMR CODE				(3) USMC		(4) NATIONAL STOCK NUMBER	(5) DESCRIPTION			(6)	(7)	(8)
(a) FIG NO.	(b) ITEM NO.	a ARMY	b AIR FORCE	c NAVY	d USMC	a SSI	b REPL FACTOR		REF NUMBER	MFR CODE	USABLE ON CODE	U/M	QTY INC IN UNIT	USMC QTY PER EQUIP
12		XBFFF	XB	XBOZZ	XBHHH							EA	1	2
12	1	PBFZZ	PBOZZ	XBOZZ	PBHZZ			5935-00-210-8648	COMPONENT BOARD ASSY 69-540 69-540 SOCKET. RELAY	(30554) (93742)		EA	1	1
12	2	PAFZZ	PAOZZ	XBOZZ	PAHZZ	D	.008	5310-00-038-9412	69-547 V88/1UA11-80000300-1147	(30554) (05574)		EA	2	2
12	3	PAFZZ	PAOZZ	XBOZZ	PAHZZ	D	.010	5310-00-038-9416	NUT, HEX 6-32 990-0002-030	(05574)		EA	2	2
12	4	PAFZZ	PAOZZ	XBOZZ	PAHZZ	D	.010	5310-00-038-9414	WASHER, FLAT, NO 6 990-0001-054	(05574)		EA	2	2
12	5	PBFZZ	PBOZZ	XBOZZ	PBHZZ			5365-00-216-1229	WASHER. LOCK, NO. 6 990-0001-063	(05574)		EA	2	2
12	6	PAFZZ	PAOZZ	PAGZZ	PAHZZ	-	.050	5905-00-141-1168	SPACER RELAY SOCKET 70-514 70-514	(30554) (93742)		EA	10	11
12	7	PAFZZ	PAOZZ	PAGZZ	PAHZZ	-	.050	5905-00-110-0196	RESISTOR, FIXED RCR20G222JS	(81349)		EA	10	11
12	8	PAFZZ	PAOZZ	PAGZZ	PAHZZ	-	.040	5961-00-079-5958	RESISTOR, FIXED RCR20G102JS	(81349)		EA	10	10
12	9	PAFZZ	PAOZZ	PAGZZ	PAHZZ	-	.040	5961-00-237-2384	SEMICONDUCTOR DEVICE 69-542 2N1596	(30554) (80131)		EA	10	10
12	10	PAFZZ	PAOZZ	PAGZZ	PAHZZ	-	.050	5910-00-254-2789	RECTIFIER, SILICON JAN1N5614	(81349)		EA	10	16
12	11	PAFZZ	PAOZZ	XBOZZ	PAHZZ			5940-00-767-1596	CAPACITOR. FIXED ELECTRICAL M39022/01-1661	(81349)		EA	50	50
12	12	XBFFF	XA	XBOZZ	XBHZZ				TERMINAL. STUD MS17157-10	(96906)		EA	1	1
12	13	PAFZZ	PAOZZ	PAGZZ	PAHZZ	008		5970-00-954-1622	BOARD, FAULT INDICATOR 69-541	(30554)		EA	1	1
									INSULATION SLEEVING M23053/5-105-0	(81349)		EA	1	1

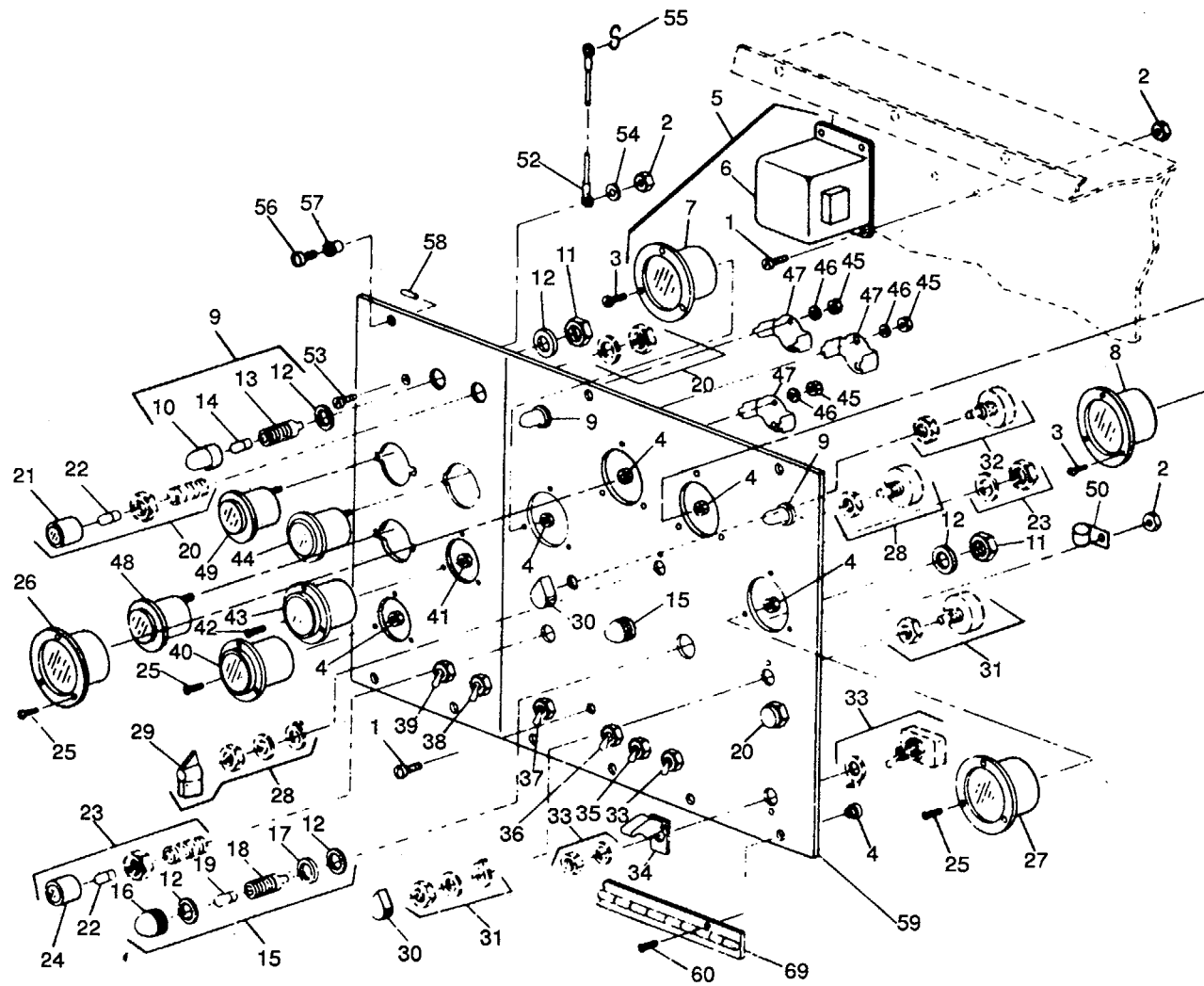

Figure 13. Control Box, Generator (Sheet 1 of 2).

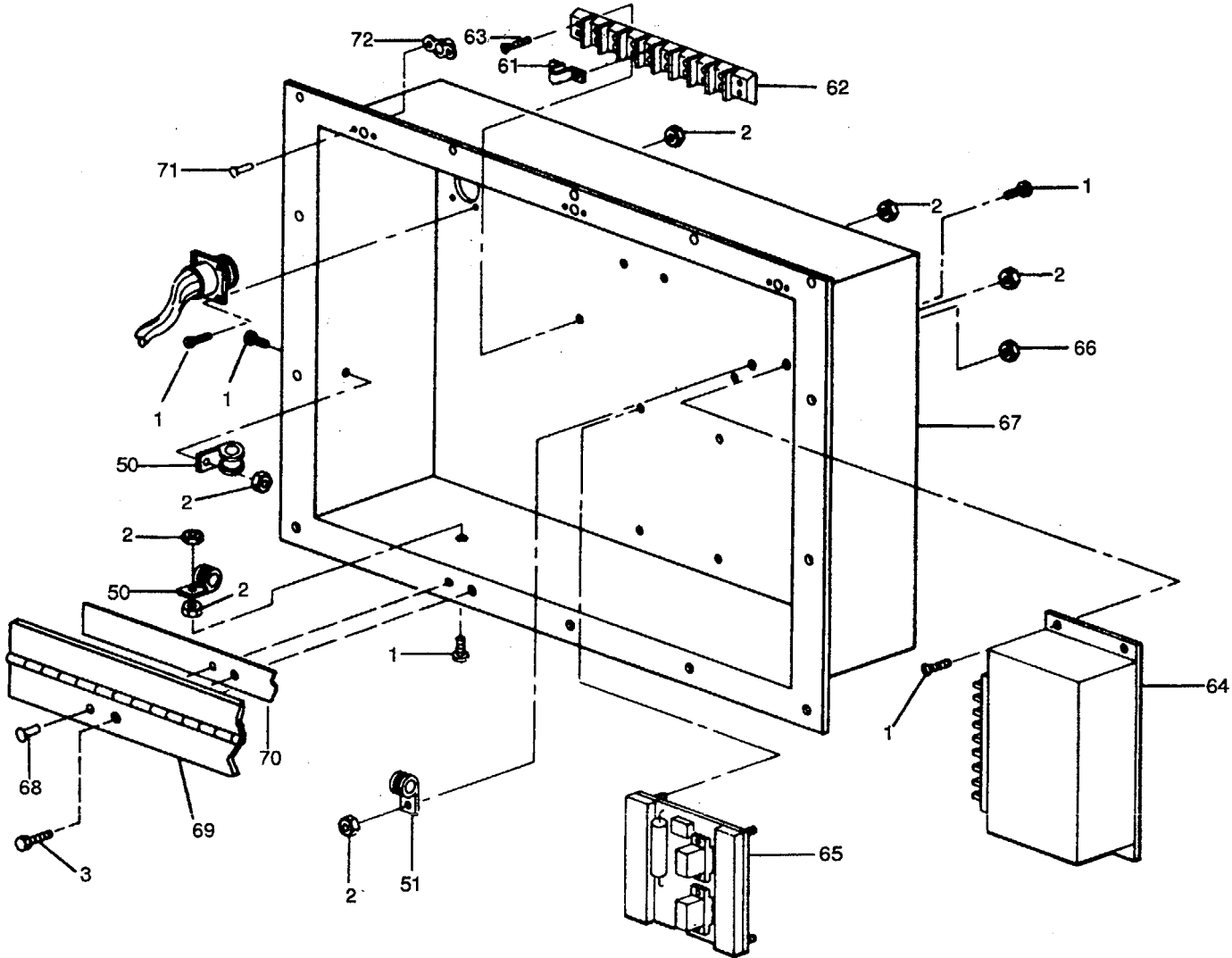

Figure 13. Control Box, Generator (Sheet 2 of 2)

**TM 9-6115-545-24P
TO 35C2-3-444-4
NAVFAC P-8-626-24P
SL-400038G/07499A**

(1) ILLUSTRATION		(2) SMR CODE				(3) USMC		(4)	(5) DESCRIPTION			(6)	(7)	(8)
(a) FIG NO.	(b) ITEM NO.	a ARMY	b AIR FORCE	c NAVY	d USMC	a SSI	b REPL FACTOR	NATIONAL STOCK NUMBER	REF NUMBER	MFR CODE	USABLE ON CODE	U/M	QTY INC IN UNIT	USMC QTY PER EQUIP
13		PBOFF	PBODD	AFFFF	AFFFF			6110-00-201-8315	CONTROL BOX GENERATOR	(30554)	ABDE	EA	1	2
									69-590-1	(93742)				
13		PBOFF	PBODD	XBOZZ	AFFFF			6110-00-092-5116	CONTROL BOX GENERATOR	(30554)	CF	EA	1	2
									69-590-2	(93742)				
13	1	PAOZZ	PAOZZ	XBOZZ	PAFZZ	D	.008	5305-00-984-6193	SCREW, MACHINE 8-32 X 1/2 IN LG	(96906)		EA	14	18
									MS35206-245					
13	2	PAOZZ	PAOZZ	XBOZZ	PAFZZ	D	.008	5310-00-052-3632	NUT, PLAIN ASSEMBLED 8-32	(30554)		EA	20	180
									69-561-3	(78189)				
13	3	PAOZZ	PAOZZ	XBOZZ	PAFZZ	D	.008	5305-00-889-3000	SCREW, MACHINE 9-32 X 1/2 IN LG	(96906)		EA	9	15
									MS35206-230					
13	4	PAOZZ	PAOZZ	XBOZZ	PAFZZ	D	.008	5310-00-063-7360	NUT, PLAIN ASSEMBLED NO 6-32	(30554)		EA	6	99
									69-561-2	(78189)				
13	5	PAOZZ	PAOZZ	PAOZZ	PAFZZ	I	.030	6625-00-003-0971	FREQUENCY METER, MATCHED	(30554)	ABDE	EA	1	1
									69-595					
13	5	PAOZZ	PAOZZ	PAOZZ	PAFZZ		.030	6625-00-003-0972	FREQUENCY METER, MATCHED	(30554)	CF	EA	1	1
									69-596					
13	6	XAOZZ	XA---	XA---	XAFZZ				TRANSDUCER	(65092)	ABDE	EA	1	1
									267840					
13	6	XAOZZ	XA---	XA---	XAFZZ				TRANSDUCER	(65092)	CF	EA	1	1
									267838					
13	7	XAOZZ	XA---	XA---	XAFZZ				INDICATOR, FREQUENCY	(65092)	ABDE	EA	1	1
									267841					
13	7	XAOZZ	XA---	XA---	XAFZZ				INDICATOR, FREQUENCY	(65092)	CF	EA	1	1
									267839					
13	8	PAOZZ	PAOZZ	PAOZZ	PAFZZ		.3030	6625-00-004-8066	METER, ELECTRICAL	(30554)	ABDE	EA	1	1
									69-597	(65092)				
13	8	PAOZZ	PAOZZ	PAOZZ	PAFZZ		.3030	6625-00-081-5840	METER, CURRENT AC	(30554)	CF	EA	1	1
									69-598	(65092)				
13	9	PAOZZ	PAOZZ	PAOZZ	PAFZZ	D	.040	6210-00-935-6919	LIGHT, PANEL	(30554)		EA	3	3
									69-593	(72619)				
13	10	PAOZZ	PAOZZ	PAOZZ	PAOZZ			6210-00-106-7568	HOOD, LIGHT	(72619)		EA	1	1
									47-0901-2900-201					
13	11	PAOZZ	PAOZZ	XBFZZ	XBFZZ			5310-00-038-3252	NUT, PLAIN, HEX	(72619)		EA	1	1
									4901-000-0032-01					
13	12	PAOZZ	PAOZZ	XBFZZ	XBFZZ			5310-00-038-3227	WASHER, LOCK	(72619)		EA	2	2
									8101-000-0032-01					
13	13	XAOZZ	XA	XAFZZ	XAFZZ				HOLDER, LAMP	(72619)		EA	1	1
									47-0901-29-200					
13	14	PAOZZ	PAOZZ	PAOZZ	PAOZZ	D	.160	6240-00-155-7878	LAMP, INCANDESCENT	(30554)		EA	3	3
									69-594	(08805)				
13	15	PAOZZ	PAOZZ	PAOZZ	PAFZZ	D	.040	6210-00-831-8247	LIGHT, INDICATOR	(30554)		EA	2	2
									69-549	(72619)				
13	16	PAOZZ	PAOZZ	XBOZZ	PAOZZ	-	.010	6210-00-244-2897	LENS, LIGHT	(81349)		EA	1	1
									LC21CN3					
13	17	XAOZZ	XA	XBOZZ	XAFZZ				GASKET, RUBBER	(72619)		EA	1	1
									3600-000-032-00					
13	18	XAOZZ	XA	XBOZZ	XAFZZ				HOLDER, LIGHT	(72619)		EA	1	1
									51-3502-01-203					
13	19	PAOZZ	PAOZZ	PAOZZ	PAOZZ		.160	6240-00-143-3060	LAMP, INCANDESCENT	(96906)		EA	1	2
									MS15567-1					
13	20	PAOZZ	PAOZZ	PAOZZ	PAFZZ		.040	6210-00-686-4999	LIGHT, INDICATOR	(96906)		EA	2	3
									MS25331-2					
13	21	PAOZZ	PAOZZ	XBOZZ	PAOZZ	D	.010	6210-00-283-9982	LENS, LIGHT (RED)	(72619)		EA	1	3
									804-0331-500					

TM 9-6115-545-24P
TO 35C2-3-444-4
NAVFAC P-8-626-24P
SL-400038G/07499A

(1) ILLUSTRATION		(2) SMR CODE				(3) USMC		(4) NATIONAL STOCK NUMBER	(5) DESCRIPTION			(6)	(7)	(8)
(a) FIG NO.	(b) ITEM NO.	a ARMY	b AIR FORCE	c NAVY	d USMC	a SSI	b REPL FACTOR	REF NUMBER	MFR CODE	USABLE ON CODE	U/M	QTY INC IN UNIT	USMC QTY PER EQUIP	
13	22	PAOZZ	PAOZZ	PAOZZ	PAOZZ		.160	6240-00-155-8714	LAMP, INCANDESCENT MS25231-313 (96906)		EA	3	7	
13	23	PAOZZ	PAOZZ	PAOZZ	PAFZZ	-	.160	6210-00-688-5088	LIGHT, INDICATOR MS25331-4-313 (96906)		EA	1	3	
13	24	PAOZZ	PAOZZ	XBOZZ	PAOZZ	D	.010	6210-00-070-2180	LENS, LIGHT (AMBER) 804-0333-500 (72619)		EA	1	2	
13	25	PAOZZ	PAOZZ	PAOZZ	PAFZZ	D	.008	5305-00-889-3000	SCREW, MACHINE 6-32 X9/16 IN LG MS35206-230 (96906)		EA	6	15	
13	26	PAOZZ	PAOZZ	PAOZZ	PAFZZ	I	.030	6625-00-003-0975	WATTMETER 70-4012 (30554) 260935 (65092)		EA	1	1	
13	27	PAOZZ	PAOZZ	PAOZZ	PAFZZ	I	.030	6625-00-869-3144	VOLTMETER 69-599 (30554) 254013 (65092)		EA	1	1	
13	28	PAOZZ	PAOZZ	PAOZZ	PAFZZ		.050	5930-00-214-0431	SWITCH, ROTARY 70-4016 (30554) 31904LT (82121)		EA	1	1	
13	29	PAOZZ	PAOZZ	XBOZZ	PAFZZ		.020	5355-00-538-7331	KNOB MS25166-1 (96906)		EA	1	1	
13	30	PAOZZ	PAOZZ	XBOZZ	PAFZZ		.020	5355-00-916-2060	KNOB MS91528-2P4B (96906)		EA	2	2	
13	31	PAOZZ	PAOZZ	PAOZZ	PAFZZ		.036	5905-00-264-7368	RESISTOR, VARIABLE M22-03-00161FD (81349)		EA	1	1	
13	32	PAOZZ	PAOZZ	PAOZZ	PAFZZ		.036	5905-00-665-7855	RESISTOR, VARIABLE M22-04-00181FD (81349)		EA	1	1	
13	33	PAOZZ	PAOZZ	PAOZZ	PAFZZ		.060	5930-00-655-1581	SWITCH, TOGGLE MS25068-23 (96906)		EA	2	2	
13	34	PAOZZ	PAOZZ	XBOZZ	PAFZZ		.008	5930-00-615-6731	GUARD, SWITCH MS25224-1 (96906)		EA	1	1	
13	35	PAOZZ	PAOZZ	PAOZZ	PAFZZ		.060	5930-00-655-1582	SWITCH, TOGGLE MS35059-23 (96906)		EA	1	1	
13	36	PAOZZ	PAOZZ	PAOZZ	PAFZZ		.060	5930-00-655-1514	SWITCH, TOGGLE MS35058-22 (96906)		EA	2	3	
13	37	PAOZZ	PAOZZ	PAOZZ	PAFZZ		.060	5930-00-044-3518	SWITCH, TOGGLE MS25201-6 (96906)		EA	1	1	
13	38	PAOZZ	PAOZZ	PAOZZ	PAFZZ		.060	5930-00-782-8590	SWITCH, TOGGLE 69-572 (30554) 8906K1359 (27192)		EA	1	1	
13	39	PAOZZ	PAOZZ	PAOZZ	PAFZZ		.060	5930-00-655-1522	SWITCH, TOGGLE MS35058-30 (96906)		EA	1	1	
13	40	PAOZZ	PAOZZ	PAGZZ	PAFZZ	D	.004	6645-00-089-8842	METER, TIME TOTALIZING M-3971/1-5 (81349)		EA	1	1	
13	41	PAOZZ	PAOZZ	XBOZZ	PAFZZ	D	.008	5310-00-836-3520	NUT, PLAIN, ASSEMBLED 69-561-1 (30554) 511-041800-00 (78189)		EA	3	76	
13	42	PAOZZ	PAOZZ	XBOZZ	PAFZZ	D	.008	5305-00-983-6730	SCREW, MACHINE 4-40 X 5/8IN LG MS35206-218 (96906)		EA	1	3	
13	43	PAOZZ	PAOZZ	PAOZZ	PAFZZ		.030	6625-00-869-3141	AMMETER, DC 69-574 (30554) 253633 (65092)		EA	1	1	
13	44	PAOZZ	PAOZZ	PAOZZ	PAFZZ		.050	6685-00-857-0662	INDICATOR, TEMPERATURE 69-577 (30554) 505-BE (57733)		EA	1	1	
13	45	PAOZZ	PAOZZ	XBOZZ	PAFZZ	D	.008	5310-00-934-9751	NUT, HEX 10-32 MS35650-302 (96906)		EA	6	10	
13	46	PAOZZ	PAOZZ	XBOZZ	PAFZZ	D	.010	5310-00-045-3296	WASHER, LOCK NO 10 MS35338-43 (96906)		EA	6	9	
13	47	PAOZZ	PAOZZ	XAOZZ	PAFZZ			3930-00-195-0232	CLAMP, MOUNT, METER 1503496 (70040)		EA	3	3	
13	48	PAOZZ	PAOZZ	PAOZZ	PAFZZ		.050	6680-00-052-3544	INDICATOR, LIQUID QUANTITY 69-575 (30554) 505-BC (57733)		EA	1	1	
13	49	PAOZZ	PAOZZ	PAOZZ	PAFZZ		.050	6620-00-005-4879	INDICATOR, PRESSURE 69-576-2 (30554) 505-BD (57733)		EA	1	1	

TM 9-6115-545-24P
TO 35C2-3-444-4
NAVFAC P-8-626-24P
SL-400038G/07499A

(1) ILLUSTRATION		(2) SMR CODE				(3) USMC		(4) NATIONAL STOCK NUMBER	(5) DESCRIPTION			(6)	(7)	(8)
(a) FIG NO.	(b) ITEM NO.	a ARMY	b AIR FORCE	c NAVY	d USMC	a SSI	b REPL FACTOR	REF NUMBER	MFR CODE	USABLE ON CODE	U/M	QTY INC IN UNIT	USMC QTY PER EQUIP	
13	50	PAOZZ	PAOZZ	XBOZZ	PAFZZ			5340-00-050-2740	CLAMP. LOOP MS21333-75 (96906)		EA	3	3	
13	51	PAOZZ	PAOZZ	XBOZZ	PAFZZ		.008	5340-00-057-2904	CLAMP, LOOP MS21333-71 (96906)		EA	1	1	
13	52	PBOZZ	PBOZZ	XBOZZ	PBOZZ			5340-01-179-4392	HOLDER, DOOR 69-763 (30554) 69-763 (93742)		EA	2	2	
13	53	PAOZZ	PAOZZ	XBOZZ	PAOZZ	D	.008	5305-00-954-5629	SCREW. MACHINE 8-32 X 1/2 IN LG MS35198-42 (96906)		EA	2	2	
13	54	PAOZZ	PAOZZ	XBOZZ	PAOZZ	D	.010	5310-00-809-8544	WASHER, FLAT. No 8 MS27183-7 (96906)		EA	2	28	
13	55	PAOZZ	PAOZZ	XBOZZ	PAOZZ			4030-00-780-9350	HOOK, CHAINS MS87006-13 (96906)		EA	2	2	
13	56	PAFZZ	PAOZZ	XBOZZ	PAOZZ	D	.008	5325-00-432-9902	STUD TURNLOCK FASTENER 69-694-6 (30554) 98292-2-250 (60119)		EA	3	3	
13	57	PAOZZ	PAOZZ	XBOZZ	PAOZZ	D	.008	5325-00-099-8827	EYELET. METALLIC 69-766 (30554) 295901-2 (60119)		EA	3	3	
13	58	PAOZZ	PAOZZ	XB---	PAOZZ	D	.008	5315-00-449-2945	PIN, GROOVED. HEADLESS 69-695 (30554) 99836 (60119)		EA	3	3	
13	59	XBOZZ	XB---	XBOZZ	XBFZZ				DOOR, CONTROL BOX 69-592 (30554) 69-592 (93742)		EA	1	1	
13	60	PAOZZ	PAOZZ	XBOZZ	PAFZZ	D	.008	5305-00-984-4988	SCREW. MACHINE 6-32 X3/8 IN LG MS35206-218 (96906)		EA	6	10	
13	61	PAOZZ	PAOZZ	XBOZZ	PAFZZ	D	.008	6150-00-665-7230	JUMPER. TERMINAL BOARD 69-651-3 (30554) 602J (75382)		EA	3	3	
13	62	PAOZZ	PAOZZ	XBOZZ	XBFZZ			5940-00-983-6105	TERMINAL BOARD 39TB 10 (81349)		EA	1	1	
13	63	PAOZZ	PAOZZ	XBOZZ	PAFZZ	D	.008	5305-00-984-6195	SCREW. MACHINE 8-32 X3/4 IN LG MS35206-247 (96906)		EA	4	4	
13	64	PAOZZ	PAOZZ	PAOZZ	PAFZZ		.050	6625-01-180-7579	CONVERTER, THERMAL 69-589 (30554)	ABDE	EA	1	1	
13	65	PAOZZ	PAOZZ	XBOZZ	PAFFF	I	.250	6110-00-202-2888	CIRCUIT CARD ASSY 69-765 (30554) 69-765 (93742)		EA	1	2	
13	66	PAOZZ	PAOZZ	XBOZZ	PAFZZ	D	.008	5310-00-094-3421	NUT, PLAIN ASSEMBLED 69-561-4 (30554) 511-101800-00 (78189)		EA	4	52	
13	67	XBOZZ	XB	XBOZZ	XBFZZ				CONTROL BOX 69-591 (30554) 69-591 (93742)		EA	1	2	
13	68	PAOZZ	PAOZZ	XBOZZ	XBFZZ		.010	5320-00-680-8779	RIVET. SOLID AN427-4C6 (88044)		EA	6	6	
13	69	PAFZZ	PAOZZ	XBOZZ	XBFZZ			5340-01-056-7595	HINGE MS35823-6C (96906)		EA	3	3	
13	70	XBOZZ	XB	XBOZZ	XBFZZ				SPACER 69-591-7 (30554)		EA	2	2	
13	71	PAOZZ	PAFZZ	XBOZZ	XBFZZ		.008	5320-00-241-6020	RIVET. SOLID MS20427-4C4 (96906)		EA	S	6	
13	72	PAOZZ	PAOZZ	XBOZZ	PAFZZ	D	.008	5325-00-449-2967	RECEPTACLE. TURNLOCK 99947P130 (60119)		EA	3	3	

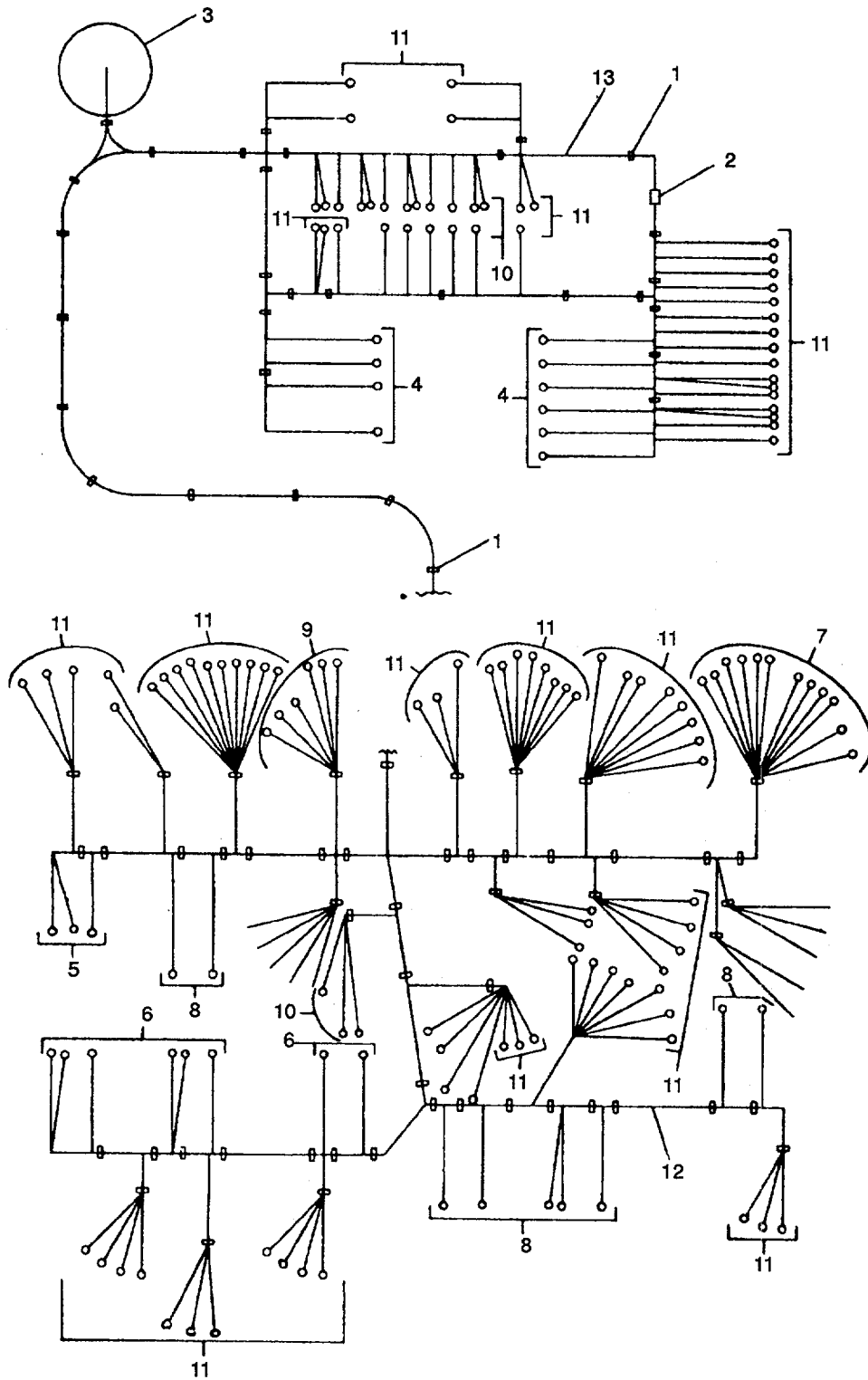

Figure 14. Wiring Harness, Branched, Control Box.

**TM 9-6115-545-24P
TO 35C2-3-444-4
NAVFAC P-8-626-24P
SL-400038G/07499A**

(1) ILLUSTRATION		(2) SMR CODE				(3) USMC		(4) NATIONAL STOCK NUMBER	(5) DESCRIPTION			(6)	(7)	(8)
(a) FIG NO.	(b) ITEM NO.	a ARMY	b AIR FORCE	c NAVY	d USMC	a SSI	b REPL FACTOR	REF NUMBER	MFR CODE	USABLE ON CODE	U/M	QTY INC IN UNIT	USMC QTY PER EQUIP	
14		AFFFF	MOO	XBOZZ	XBZZ						EA	1	1	
14	1	PAFZZ	PAOZZ	XBOZZ	PAFZZ	D	.008	5975-00-074-2072	MANUFACTURE FROM (30554) STRAP, TIEDOWN ELECTRICAL CABLE		EA	50	2557	
14	2	PAFZZ	PAOZZ	XBOZZ	PAFZZ	D	.008	5970-00-954-1622	MS3367-1-9 (96906) INSULATION SLEEVING, BLK		FT	3	6	
14	3	PAFZZ	PAOZZ	XBOZZ	PAFZZ	D	.023	5935-01-196-1094	M23053/5-105-0 CONNECTOR (81349)		EA	1	2	
14	4	PAFZZ	PAOZZ	XBOZZ	PAFZZ	D	.008	5940-00-143-4774	MS3452W36-7P (96906) TERMINAL LUG		EA	18	113	
14	5	PAFZZ	PAOZZ	XBOZZ	PAFZZ	D	.008	5940-00-230-0515	MS25036-153 (96906) TERMINAL LUG		EA	3	36	
14	6	PAFZZ	PAOZZ	XBOZZ	PAFZZ	D	.008	5940-00-143-4780	MS25036-154 (96906) TERMINAL LUG		EA	3	48	
14	7	PAFZZ	PAOZZ	XBOZZ	PAFZZ	D	.008	5940-00-283-5280	MS25036-108 (96906) TERMINAL LUG		EA	38	549	
14	8	PAFZZ	PAOZZ	XBOZZ	PAFZZ	D	.008	5940-00-113-8184	MS25036-106 (96906) TERMINAL LUG		EA	7	7	
14	9	PAFZZ	PAOZZ	XBOZZ	PAFZZ	D	.008	5940-00-143-4771	MS25036-150 (96906) TERMINAL LUG		EA	8	8	
14	10	PAFZZ	PAOZZ	XBOZZ	PAFZZ	D	.008	5940-01-010-2899	MS25036-103 (96906) TERMINAL LUG		EA	19	19	
14	11	PAFZZ	PAOZZ	XBOZZ	PAFZZ	D	.008	5940-00-204-8966	MS25036-149 (96906) TERMINAL LUG		EA	64	64	
14	12	PAFZZ	PAOZZ	XBOZZ	PAFZZ	D	.080	6145-00-578-6605	MS25036-102 (96906) WIRE, ELECTRICAL		FT	80	1010	
14	13	PAFZZ	PAOZZ	XBOZZ	PAFZZ	D	.080	6145-00-578-6602	M5086/2-16-9 (81349) WIRE, ELECTRICAL M5086/2-18-9 (81349)		FT	147	153	

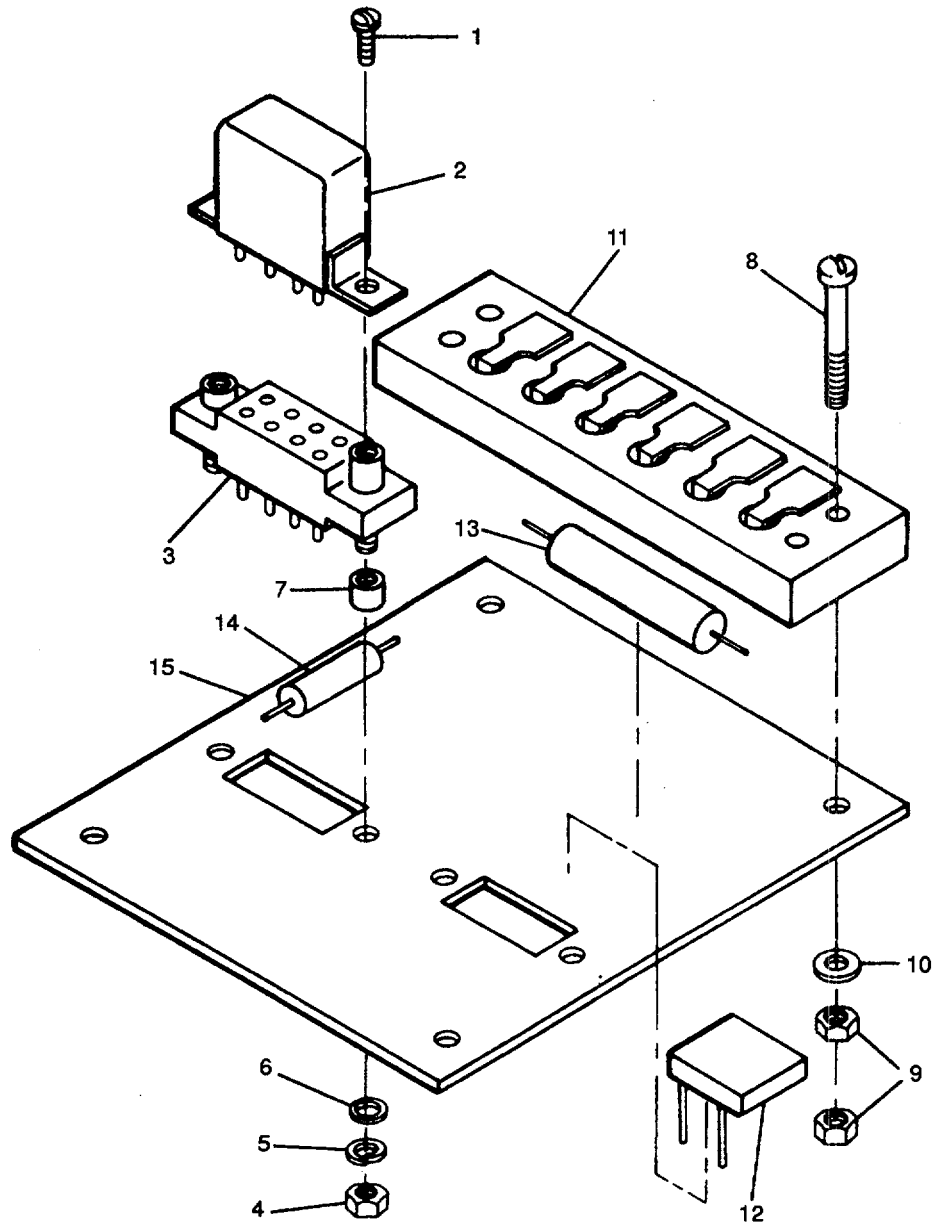

Figure 15. Circuit Card Assembly.

**TM 9-6115-545-24P
TO 35C2-3 444 4
NAVFAC P-626-24P
SL-400038G/07499A**

(1) ILLUSTRATION		(2) SMR CODE				(3) USMC		(4) NATIONAL STOCK NUMBER	(5) DESCRIPTION			(6)	(7)	(8)
(a) FIG NO.	(b) ITEM NO.	a ARMY	b AIR FORCE	c NAVY	d USMC	a SSI	b REPL FACTOR		REF NUMBER	MFR CODE	USABLE ON CODE	U/M	QTY INC IN UNIT	USMC QTY PER EQUIP
15		PAOFF	PAOZZ	XBOZZ	PAFFF	I	.250	6110-00-202-2888	CIRCUIT CARDASSY 69-765 (30554) 69-765 (93742)			EA	1	2
15	1	PAFZZ	PAOZZ	XBOZZ	PAFZZ	D	.008	5305-00-036-6967	SCREW, ASSEMBLED WASHER 6-32 X 1/4 IN LG 69-662-18 (30554) 61-060441-40-0142B0542B (78189)			EA	4	10
15	2	PAFZZ	PAOZZ	PAOZZ	PAFZZ		.050	5945-00-435-1833	RELAY M5757/23-003 (81349)			EA	2	6
15	3	PAFZZ	PAOZZ	XBOZZ	PAFZZ		.030	5935-00-206-1400	SOCKET, RELAY 69-658 (30554) V88-1FA11-80 (05574)			EA	2	2
15	4	PAFZZ	PAOZZ	XBOZZ	PAFZZ			5310-00-038-9413	NUT, PLAIN, HEXAGON 990-0002-009 (05574)			EA	2	2
15	5	PAFZZ	PAOZZ	XBOZZ	PAFZZ			5310-00-038-9942	WASHER, LOCK 990-0001-035 (05574)			EA	2	8
15	6	PAFZZ	PAOZZ	XBOZZ	PAFZZ			5310-00-040-9822	WASHER, FLAT 990-0001-012 (05574)			EA	2	8
15	7	XBFZZ	XB	XBOZZ	XAFZZ				SPACER, SLEEVE 990-0007-000 (05574)			EA	2	2
15	8	PAFZZ	PAOZZ	XBOZZ	PAFZZ	D	.008	5305-00-984-6215	SCREW, MACHINE 10-24 X 1/4 IN LG MS35208-268 (96906)			EA	4	4
15	9	PAFZZ	PAOZZ	XBOZZ	PAFZZ	D	.008	5310-00-094-3421	NUT, PLAIN, ASSEMBLED 69-561-4 (30554) 511-101800-00 (78189)			EA	8	52
15	10	PAFZZ	PAOZZ	XBOZZ	PAFZZ	D	.010	5310-00-809-8546	WASHER, FLAT, NO 10 MS27183-8 (96906)			EA	4	38
15	11	PAFZZ	PAOZZ	XBOZZ	PAFZZ			5940-00-088-6357	TERMINAL BOARD 42TB6 (81349)			EA	2	2
15	12	PAFZZ	PAOZZ	PAOZZ	PAFZZ		.020	5961-01-151-4695	RECTIFIER, SEMICONDUCTOR 69-739 (30554) B-598-40 (06288)			EA	1	2
15	13	PAFZZ	PAOZZ	PAGZZ	PAFZZ		.050	5905-01-184-5252	RESISTOR, FIXED WIREWOUND RWR78S1501FS (81349)			EA	1	2
15	14	PAFZZ	PAOZZ	PAGZZ	PAFZZ		.050	5910-01-077-5322	CAPACITOR, FIXED M39006/02-1296 (81349)			EA	1	1
15	15	XAFZZ	XA	XAOZZ	XAFZZ				BOARD, PRINTED 69-764 (30554) 69-764 (93742)			EA	1	1

TM 9-6115-545-24P
TO 35C2-3 444 4
NAVFAC P-626-24P
SL-400038G/07499A

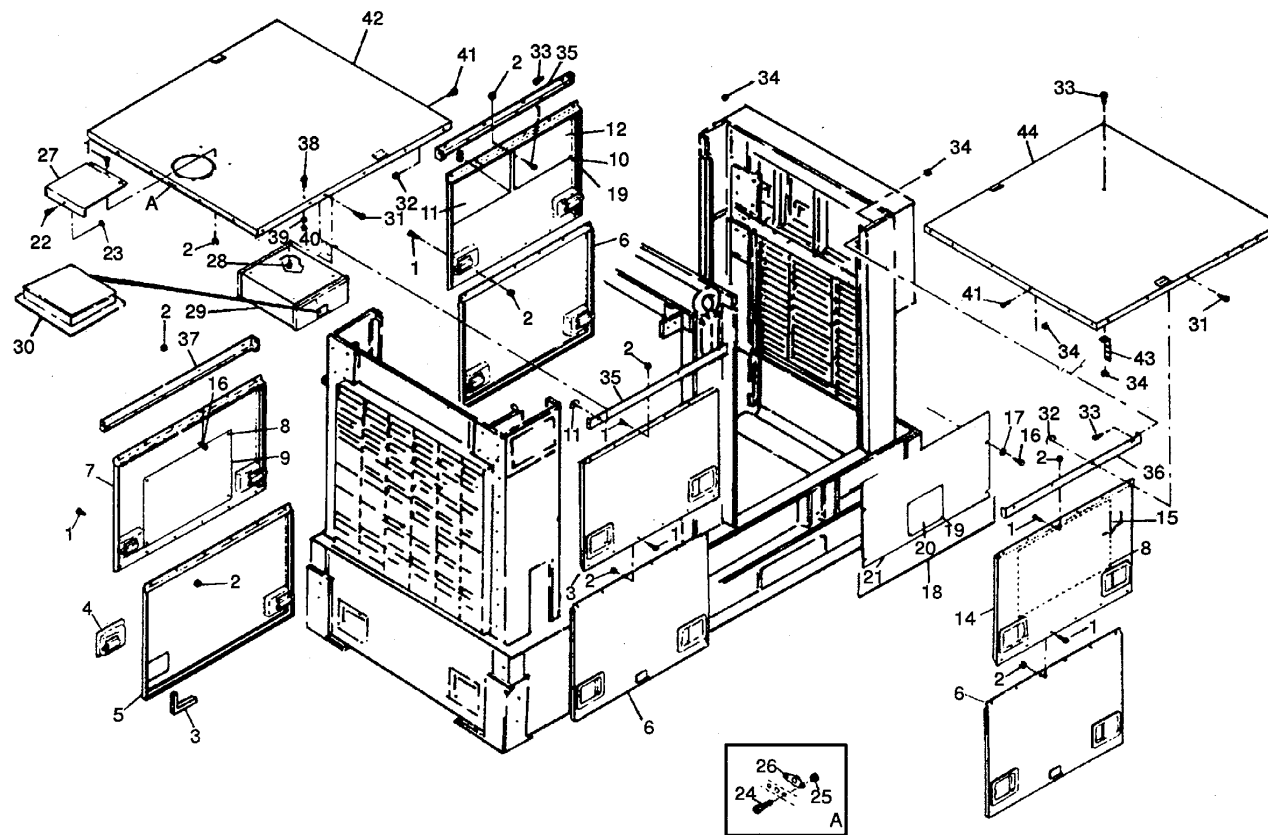

Figure 16. Housing Group (Sheet 1 of 2).

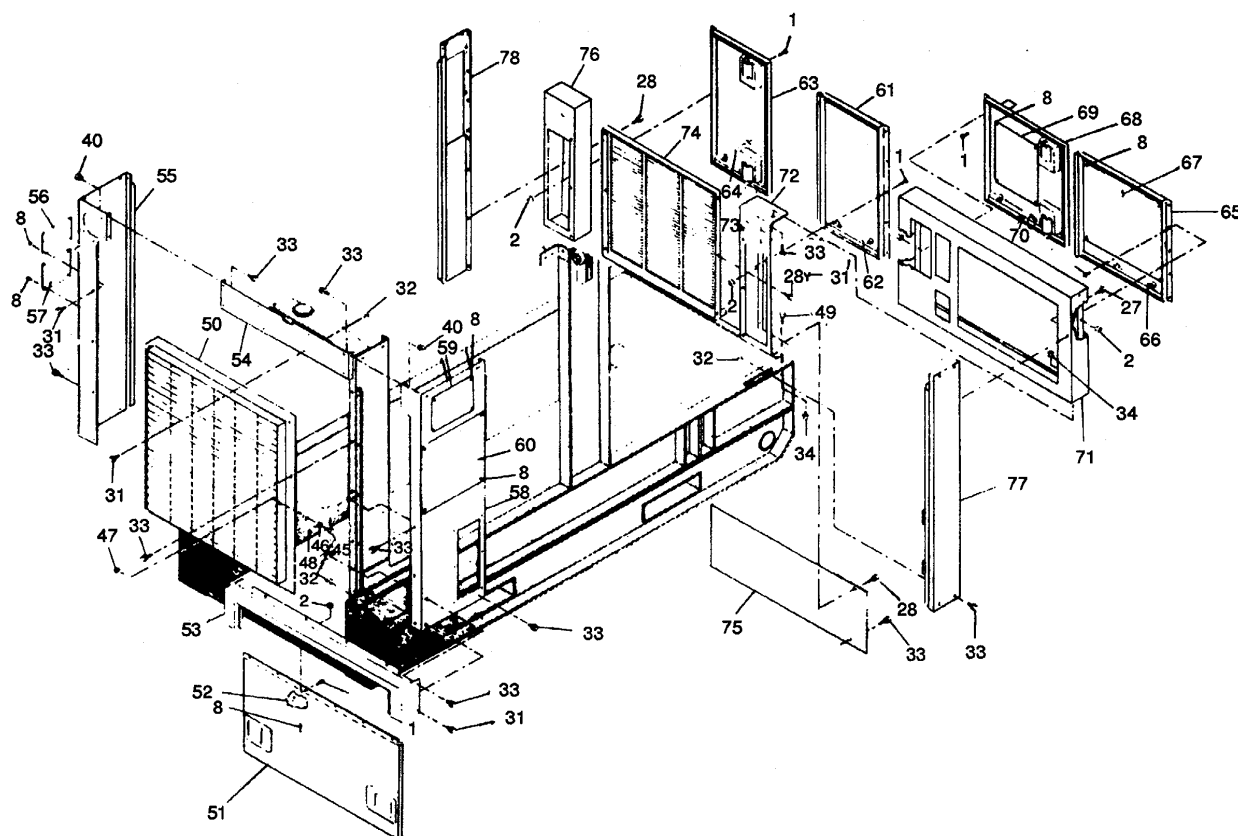

Figure 16. Housing Group (Sheet 2 of 2).

TM 9-6115-545-24P
TO 35C2-3 444 4
NAVFAC P-626-24P
SL-400038G/07499A

(1) ILLUSTRATION		(2) SMR CODE				(3) USMC		(4)	(5) DESCRIPTION			(6)	(7)	(8)
(a) FIG NO.	(b) ITEM NO.	a ARMY	b AIR FORCE	c NAVY	d USMC	a SSI	b REPL FACTOR	NATIONAL STOCK NUMBER	REF NUMBER	MFR CODE	USABLE ON CODE	U/M	QTY INC IN UNIT	USMC QTY PER EQUIP
									GROUP 08 - HOUSING GROUP					
16	1	PAOZZ	PAOZZ	XBOZZ	PAOZZ	D	.008	5305-00-984-6192	SCREW, MACHINE 8-32 X 7/16 IN LG MS35206-244 (96906)			EA	77	77
16	2	PAOZZ	PAOZZ	XBOZZ	PAOZZ	D	.008	5310-00-052-3632	NUT, PLAIN ASSEMBLED 8-32 69-561-3 (30554) 511-081800-00 (78189)			EA	77	180
16	3	PAOZZ	PAOZZ	XBOZZ	PAOZZ		.089	5330-00-036-6995	SEAL, RUBBER STRIP 69-771 (30554) RL2955 (10009)			FT	1	1
16	4	PAFZZ	PAOZZ	XAOZZ	PAOZZ		.008	5340-00-229-3643	LATCH, RIM 69-657 (30554) 69-657 (93742)			EA	21	21
16	5	PBOZZ	PBOZZ	XBOZZ	PBFZZ			6115-01-219-6781	DOOR, ACCESS, GEN SET 70-1162 (30554) 70-1162 (93742)			EA	1	1
16	6	PBOZZ	PBOZZ	XBOZZ	PBFZZ			5340-01-218-6240	DOOR, ACCESS, GEN SET 70-1163 (30554) 70-1163 (93742)			EA	3	3
16	7	XBOZZ	XB	XBOZZ	XBFZZ				DOOR, ACCESS, GEN SET 70-1351-1 (30554) 70-1351-1 (93742)	ABDE	EA	1	1	
16	7	PBOZZ	PBOZZ	XBOZZ	PBFZZ			5340-01-150-3111	DOOR, ACCESS, GEN SET 70-1351-2 (30554) 70-1351-2 (93742)	CF	EA	1	1	
16	8	PAOZZ	PAFZZ	XBOZZ	PAOZZ			5320-01-033-4375	RIVET, BLIND 70-1305 (30554)			EA	52	84
16	9	PBOZZ	PBOZZ	XCOZZ	PBOZZ			9905-01-150-3078	PLATE, INFORMATION 70-1455-6 (30554) 70-1455-6 (93742)	ABDE	EA	1	1	
16	9	PBOZZ	PBOZZ	XCOZZ	PBOZZ			9905-01-163-4488	PLATE, INFORMATION 70-1455-8 (30554) 70-1455-8 (93742)	CF	EA	1	1	
16	10	XBOZZ	XB	XBOZZ	XBFZZ				DOOR, ACCESS, GEN SET 70-1352-6 (30554) 70-1352-6 (93742)	AD	EA	1	1	
16	10	PBOZZ	PBOZZ	XBOZZ	PBFZZ			5340-01-181-8452	DOOR, ACCESS, GEN SET 70-1352-3 (30554) 70-1352-3 (93742)	BCEF	EA	1	1	
16	11	XBOZZ	MDO	XCOZZ	MDOZZ				PLATE, INFORMATION 70-1455-4 (30554) 70-1455-4 (93742)	AD	EA	1	1	
16	11	XBOZZ	MDO	XCOZZ	MDOZZ				PLATE, INFORMATION 70-1455-1 (30554) 70-1455-1 (93742)	BCEF	EA	1	1	
16	12	PAOZZ	MDO	XCOZZ	MDOZZ			9905-01-159-4424	PLATE, INFORMATION 70-1455-3 (30554) 70-1455-3 (93742)	AD	EA	1	1	
16	12	XBOZZ	MDO	XEOZZ	MDOZZ				PLATE, INFORMATION 70-1455-2 (30554) 70-1455-2 (93742)	BCEF	EA	1	1	
16	13	PBOZZ	PBOZZ	XBOZZ	PBFZZ			5340-01-181-4094	DOOR, ACCESS, GEN SET 70-1352-1 (30554) 70-1352-1 (93742)			EA	1	1
16	14	XBOZZ	XB	XBOZZ	XBFZZ				DOOR, ACCESS, GEN SET 70-1352-2 (30554) 70-1352-2 (93742)	ABDE	EA	1	1	
16	14	PBOZZ	PBOZZ	XBOZZ	PBFZZ			5340-01-150-9888	DOOR, ACCESS, GEN SET 70-1352-5 (30554) 70-1352-5 (93742)	CF	EA	1	1	
16	15	KBOZZ	MDO	XCOZZ	MDOZZ				PLATE, INFORMATION 70-1455-5 (30554) 70-1455-5 (93742)	ABDE	EA	1	1	
16	15	PAOZZ	MDO	XCOZZ	PBOZZ			9905-01-184-6162	PLATE, INFORMATION 70-1455-7 (30554) 70-1455-7 (93742)	CF	EA	1	1	

**TM 9-6115-545-24P
TO 35C2-3 444 4
NAVFAC P-626-24P
SL-400038G/07499A**

(1) ILLUSTRATION		(2) SMR CODE				(3) USMC		(4) NATIONAL STOCK NUMBER	(5) DESCRIPTION			(6)	(7)	(8)
(a) FIG NO.	(b) ITEM NO.	a ARMY	b AIR FORCE	c NAVY	d USMC	a SSI	b REPL FACTOR	REF NUMBER	MFR CODE	USABLE ON CODE	U/M	QTY INC IN UNIT	USMC QTY PER EQUIP	
16	16	PAOZZ	PAOZZ	XBOZZ	PAOZZ	D	.008	5305-00-036-6906	SCREW, ASSEMBLED WASHER 10-24 X 1/2 IN LG 69-662-50 (30554) 61-100841-40-0142B0542B (78189)		EA	4	12	
16	17	PAOZZ	PAOZZ	XBOZZ	PAOZZ	D	.010	5310-00-809-8546	WASHER, FLAT MS27183-8 (96906)		EA	4	38	
16	18	PBOZZ	PBOZZ	XBOZZ	PBOZZ			5340-01-147-6598	COVER, ASSEMBLY 70-1470 (30554) 70-1470 (93742)		EA	1	1	
16	19	PAOZZ	PAOZZ	XBOZZ	PAOZZ			5320-01-033-4375	RIVET, BLIND 70-1305 (30554)		EA	4	84	
16	20	PBOZZ	PBOZZ	XCOZZ	PBOZZ			9905-01-150-3092	PLATE, INSTRUCTION 70-1485 (30554) 70-1485 (93742)		EA	1	1	
16	21	XBOZZ	MOO	XBOZZ	XBOZZ				COVER 70-1470-21 (30554) 70-1470-21 (93742)		EA	1	1	
16	22	PAOZZ	PAOZZ	XBOZZ	PAOZZ	D	.008	5325-00-051-6791	STUD. TURNLOCK FASTENER 70-1510 (30554) 85-11-500-16 (94222)		EA	1	1	
16	23	PAOZZ	PAOZZ	XBOZZ	PAOZZ	D	00B	5365-00-838-0422	RETAINER. STUD 70-1511 (30554) 85-34-101-20 (94222)		EA	1	1	
16	24	PAOZZ	PAOZZ	XBOZZ	PAOZZ	D	.008	5305-00-869-2998	SCREW. MACHINE 4-40 X7/16 IN LG MS35206-216 (96906)		EA	2	2	
16	25	PAOZZ	PAOZZ	XBOZZ	PAOZZ	D	.008	5310-00-836-3520	NUT. ASSEMBLED WASHER 4-40 69-561-1 (30554) 511-041800-00 (78189)		EA	2	76	
16	26	PAOZZ	PAOZZ	XBOZZ	PAOZZ	D	.008	5325-00-282-7471	RECEPTACLE, TURNLOCK 70-1509 (30554) 85-35-295-15 (94222)		EA	1	1	
16	27	PBOZZ	PBOZZ	XBOZZ	PBOZZ			5340-01-157-2519	DOOR. ACCESS 70-1149 (30554) 70-1149 (93742)		EA	1	1	
16	28	PAOZZ	PAOZZ	XBOZZ	PAOZZ	D	.008	5305-00-184-9508	SCREW, ASSEMBLED WASHER 1/4-20 X 3/8 IN LG 70-1319-1 (30554) 61-250681-00-0242B-0542B (78189)		EA	20	39	
16	29	PAOZZ	PAOZZ	XBOZZ	PAOZZ			7520-01-154-7137	COMPARTMENT, DOCUMENT 70-1363 (30554) 70-1363 (93742)		EA	1	1	
16	30	PAFZZ	PAOZZ	PAGZZ	PAOZZ	D	.008	5325-00-812-7008	FASTENER, DOOR 72-2283 (30554) 85-15-140-16 (94222)		EA	1	1	
16	31	PAOZZ	PAOZZ	XBOZZ	PAOZZ	D	.008	5306-00-036-6980	BOLT. ASSEMBLED WASHER 70-1319-3 (30554) 61-251081-00-0242B0542B (78189)		EA	58	89	
16	32	PAOZZ	PAOZZ	PAOZZ	PAOZZ	D	.008	5310-00-064-0380	RETAINER, NUT 70-1442-6 (30554) C7988-1420-27 (78553)		EA	58	58	
16	33	PAOZZ	PAOZZ	XBOZZ	PAOZZ	D	.008	5306-00-036-6906	BOLT, ASSEMBLED WASHER 1/4-20 X 1/2 IN LG 70-1319-2 (30554) 61-250881-00-0242B0542B (78189)		EA	27	119	
16	34	PAOZZ	PAOZZ	XBOZZ	PAOZZ	D	.008	5310-00-696-5173	NUT, ASSEMBLED WASHER, 1/4 40-20 69-561-5 (30554) 511-251800-00 (78189)		EA	21	131	
16	35	PBOZZ	PBOZZ	XBOZZ	PBOZZ			6115-01-181-3981	HOUSING GENERATOR 70-1161 (30554) 70-1161 (93742)		EA	2	2	
16	36	PBOZZ	PBOZZ	XBOZZ	PBOZZ			6115-01-150-3079	HOUSING GENERATOR 70-1336 (30554) 70-1336 (93742)		EA	1	1	
16	37	XBOZZ	XB	XBOZZ	XBOZZ				HOUSING, GENERATOR 70-1160 (30554) 70-1160 (93742)		EA	1	1	

**TM 9-6115-545-24P
TO 35C2-3 414 4
NAVFAC P-8-626-24P
SL-400038G/07499A**

(1) ILLUSTRATION		(2) SMR CODE				(3) USMC		(4) NATIONAL STOCK NUMBER	(5) DESCRIPTION			(6)	(7)	(8)
(a) FIG NO.	(b) ITEM NO.	a ARMY	b AIR FORCE	c NAVY	d USMC	a SSI	b REPL FACTOR	REF NUMBER	MFR CODE	USABLE ON CODE	U/M	QTY INC IN UNIT	USMC QTY PER EQUIP	
16	38	PAOZZ	PAOZZ	XBOZZ	PAOZZ	D	.008	5305-01-010-2362	SCREW, CAP. HEX3/8-16 X7/8 N LG MS18154-59 (96906)		EA	2	2	
16	39	PAOZZ	PAOZZ	XBOZZ	PAOZZ	D	.010	5310-00-061-1258	WASHER, LOCK MS45904-76 (96906)		EA	2	66	
16	40	PAOZZ	PAOZZ	XBOZZ	PAOZZ	D	.008	5310-00-732-0558	NUT PLAIN. HEX MS51967-8 (96906)		EA	2	47	
16	41	PAOZZ	PAOZZ	XBOZZ	PAOZZ	D	.008	5306-00-036-6982	BOLT, ASSEMBLED WASHER 1/4-20 X3/4 IN LG 70-1319-4 (30554)		EA	4	71	
16	42	XBOZZ	XB	XBOZZ	XBFZZ			61-251281-00-0242B0542B HOUSING. GENERATOR 70-1148 (30554)			EA	1	1	
16	43	PBOZZ	PBOZZ	XBOZZ	PBOZZ			5340-01-157-2496	BRACKET. CLAMP 70-1538 (30554)		EA	1	2	
16	44	PBOZZ	PBOZZ	XBOZZ	PBFZZ			6115-01-157-0774	HOUSING. GENERATOR 70-1538 (93742)		EA	1	1	
16	45	PAOZZ	PAOZZ	XBOZZ	PAOZZ	D	.008	5305-00-068-0502	SCREW, CAP, HEXAGON 1/4-20 X 3/4 IN LG MS90725-6 (96906)		EA	1	1	
16	46	PAOZZ	PAOZZ	XBOZZ	PAOZZ	D	.010	5310-00-8094058	WASHER. FLAT MS27183-10 (96906)		EA	1	21	
16	47	PAOZZ	PAOZZ	XBOZZ	PAOZZ	D	.008	5310-00-088-1251	NUT. SELF-LOCKING, HEXAGON MS51922-1 (96906)		EA	1	3	
16	48	PBOZZ	PBOZZ	XBOZZ	PBOZZ			5340-01-214-1609	HOLDER. DOOR 70-1454 (30554)		EA	1	1	
16	49	PAOZZ	PAOZZ	XBOZZ	PAFZZ	D	.008	5306-00-036-6983	BOLT. ASSEMBLED WASHER 1/4-20 X 7/8 IN LG 70-1319-5 (30554)		EA	6	15	
16	50	PBOZZ	PBOZZ	XBOZZ	PBFZZ			6115-01-150-3102	61-251481-00-0242B0542B GRILLE 70-1047 (30554)		EA	1	1	
16	51	PAOZZ	PAOZZ	XBOZZ	PBFZZ			5340-01-252-5265	DOOR, ACCESS. BATTERY 70-1047 (93742)		EA	1	1	
16	52	PBOZZ	PBOZZ	XBOZZ	PBOZZ			9905-01-151-9226	PLATE, INSTRUCTION 70-1143 (30554)		EA	1	1	
16	53	XBOZZ	XB	XBOZZ	XBFZZ			70-1325 (93742)	HOUSING. GENERATOR 70-1144 (30554)		EA	1	1	
16	54	XBOZZ	XB	XBOZZ	XBFZZ			70-1144 (93742)	HOUSING. GENERATOR 70-1145 (30554)		EA	1	1	
16	55	XBOZZ	XB	XBGZZ	XBFZZ			70-1145 (93742)	HOUSING. GENERATOR 70-1146-6 (30554)	AD	EA	1	1	
16	55	XBOZZ	XB	XBGZZ	XBFZZ			70-1146-6 (93742)	HOUSING, GENERATOR 70-1146-5 (30554)	BE	EA	1	1	
16	55	XBOZZ	XB	XBGZZ	XBFZZ			70-1146-5 (93742)	HOUSING. GENERATOR 70-1146-4 (30554)	CF	EA	1	1	
16	56	XBOZZ	MDO	XBOZZ	MDOZZ			70-1146-4 (93742)	PLATE, IDENTIFICATION 72-0504-8 (30554)	AD	EA	1	1	
16	56	XBOZZ	MDO	XBOZZ	MDOZZ			72-0504-8 (93742)	PLATE IDENTIFICATION 72-0504-9 (30554)	BE	EA	1	1	
16	56	XBOZZ	MDO	XBOZZ	PBOZZ			72-0504-9 (93742)	PLATE, IDENTIFICATION 72-0504-10 (30554)	CF	EA	1		
16	56	XBOZZ	MDO	XBOZZ	PBOZZ			72-0504-10 (93742)						

TM 9-6115-545-24P
TO 35C2-3 44Q 4
NAVFAC P-626-24P
SL-400038G/07499A

(1) ILLUSTRATION		(2) SMR CODE				(3) USMC		(4) NATIONAL STOCK NUMBER	(5) DESCRIPTION			(6)	(7)	(8)
(a) FIG NO.	(b) ITEM NO.	a ARMY	b AIR FORCE	c NAVY	d USMC	a SSI	b REPL FACTOR	REF NUMBER	MFR CODE	USABLE ON CODE	U/M	QTY INC IN UNIT	USMC QTY PER EQUIP	
16	57	XBOZZ	MDO	XBOZZ	MOOZZ					ABDE	EA	1	1	
									70-1346 (30554) 70-1346 (93742)					
16	57	XBOZZ	MDO	XBOZZ	MOOZZ					CF	EA	1	1	
									70-1345 (30554) 70-1345 (93742)					
16	58	XBOZZ	XB	XBOZZ	XBFZZ						EA	1	1	
									70-1147 (30554) 70-1147 (93742)					
16	59	PBOZZ	PBOZZ	XCOZZ	PBOZZ			6115-01-177-3635			EA	1	1	
									70-1480 (30554) 70-1480 (93742)					
16	60	PBOZZ	PBOZZ	XCOZZ	PBOZZ			9905-01-157-5420			EA	1	1	
									70-1481 (30554) 70-1481 (93742)					
16	61	PAOZZ	PAOZZ	XBOZZ	PAFZZ			5340-01-174-4045			EA	1	1	
									70-1156 (30554) 70-1156 (93742)					
16	62	PAOZZ	XB	XBOZZ	PBFZZ			5340-01-236-7631			EA	1	1	
									70-1156-7 (30554) 70-1156-7 (93742)					
16	63	PAOZZ	PAOZZ	XBOZZ	PAFZZ			6115-01-150-3080			EA	1	1	
									70-1157 (30554) 70-1157 (93742)					
16	64	PAOZZ	PAOZZ	XBOZZ	PAFZZ			5340-01-144-1894			EA	1	1	
									70-1157-10 (30554) 70-1157-10 (93742)					
16	65	PBOZZ	PBOZZ	XBOZZ	PBFZZ			6115-01-147-6620			EA	1	1	
									70-1154 (30554) 70-1154 (93742)					
16	66	PBOZZ	PBOZZ	XBOZZ	PBFZZ			5340-01-147-6694			EA	1	1	
									70-1154-7 (30554) 70-1154-7 (93742)					
16	67	PBOZZ	PBOZZ	XCOZZ	PBOZZ			9905-01-152-7451			EA	1	1	
									70-1467 (30554) 70-1467 (93742)					
16	68	PBOZZ	PBOZZ	XBOZZ	PBFZZ			5340-01-153-2313			EA	1	1	
									70-1155 (30554) 70-1155 (93742)					
16	69	PBOZZ	PBOZZ	XCOZZ	PBOZZ			9905-01-178-4984			EA	1	1	
									70-1488 (30554) 70-1488 (93742)					
16	70	PBOZZ	PBOZZ	XBOZZ	PBFZZ			5340-01-154-7115			EA	1	1	
									70-1155-10 (30554) 70-1155-10 (93742)					
16	71	XBOZZ	XB	XBOZZ	XBFZZ					AD	EA	1	1	
									70-1164-7 (30554) 70-1164-7 (93742)					
16	71	XBOZZ	XB	XBOZZ	XBFZZ					BCEF	EA	1	1	
									70-1164-6 (30554) 70-1164-6 (93742)					
16	72	PBOZZ	PBOZZ	XBOZZ	PBFZZ			6115-01-150-3081			EA	1	1	
									70-1168 (30554) 70-1168 (93742)					
16	73	XBOZZ	MDO	XBGZZ	MOOZZ						EA	1	1	
									70-1329 (30554) 70-1329 (93742)					
16	74	PBOZZ	PBOZZ	XBOZZ	PBFZZ			6115-01-151-9380			EA	1	1	
									70-1396 (30554) 70-1396 (93742)					
16	75	PBOZZ	PBOZZ	XBOZZ	PBFZZ			6115-01-184-6110			EA	1	1	
									70-1159 (30554) 70-1159 (93742)					
16	76	XBOZZ	XB	XBOZZ	PAFZZ						EA	1	1	
									70-1169 (30554) 70-1169 (93742)					

TM 9-6115-545-24P
TO 35C2-3 Q44 4
NAVFAC P-8-626-24P
SL-400038G/07499A

(1) ILLUSTRATION		(2) SMR CODE				(3) USMC		(4) NATIONAL STOCK NUMBER	(5) DESCRIPTION			(6)	(7)	(8)
(a) FIG NO.	(b) ITEM NO.	a ARMY	b AIR FORCE	c NAVY	d USMC	a SSI	b REPL FACTOR	REF NUMBER	MFR CODE	USABLE ON CODE	U/M	QTY INC IN UNIT	USMC QTY PER EQUIP	
16	77	PBOZZ	PBOZZ	XBOZZ	PBFZZ			6115-01-150-3082				EA	1	1
16	78	XBOZZ	XB	XBOZZ	XBFZZ				70-1153 70-1153 70-1152 70-1152	(30554) (93742) (30554) (93742)		EA	1	1

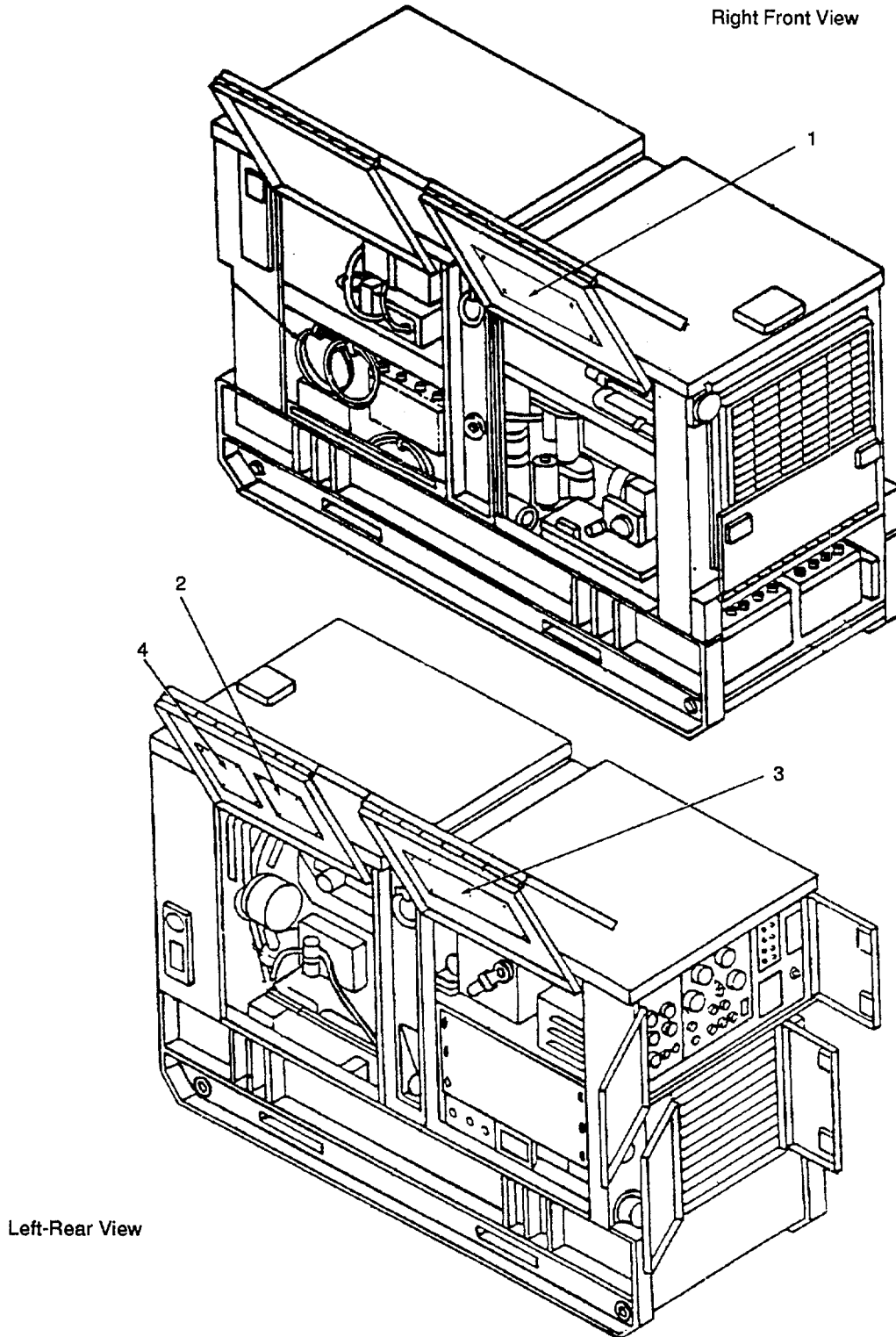

Figure 17. Plates, Diagram, AC and DC.
52

**TM 9-6115-545-24P
TO 35C2-3-444-4
NAVFAC P-8-626-24P
SL-400038G/07499A**

(1) ILLUSTRATION		(2) SMR CODE				(3) USMC		(4) NATIONAL STOCK NUMBER	(5) DESCRIPTION			(6)	(7)	(8)
(a) FIG NO.	(b) ITEM NO.	a ARMY	b AIR FORCE	c NAVY	d USMC	a SSI	b REPL FACTOR	REF NUMBER	MFR CODE	USABLE ON CODE	U/M	QTY INC IN UNIT	USMC QTY PER EQUIP	
17	1	XBOZZ	MDO											
17	2	XBOZZ	MDO					GROUP 8 - HOUSING GROUP						
17	3	XBOZZ	MDO					PLATE, TROUBLESHOOTING DIAGRAM, AC 84-1006 (30554)		C. F				
17	4	XBOZZ	MDO					PLATE, SCHEMATIC DIAGRAM, DC 84-1005 (30554)		C. F				
17	4	XBO7Z	MDO					PLATE, TROUBLESHOOTING DIAGRAM, DC 84-1007 (30554)		C, F				
17	4	XBO7Z	MDO					PLATE, SCHEMATIC DIAGRAM, AC 84-1004 (30554)		C. F				

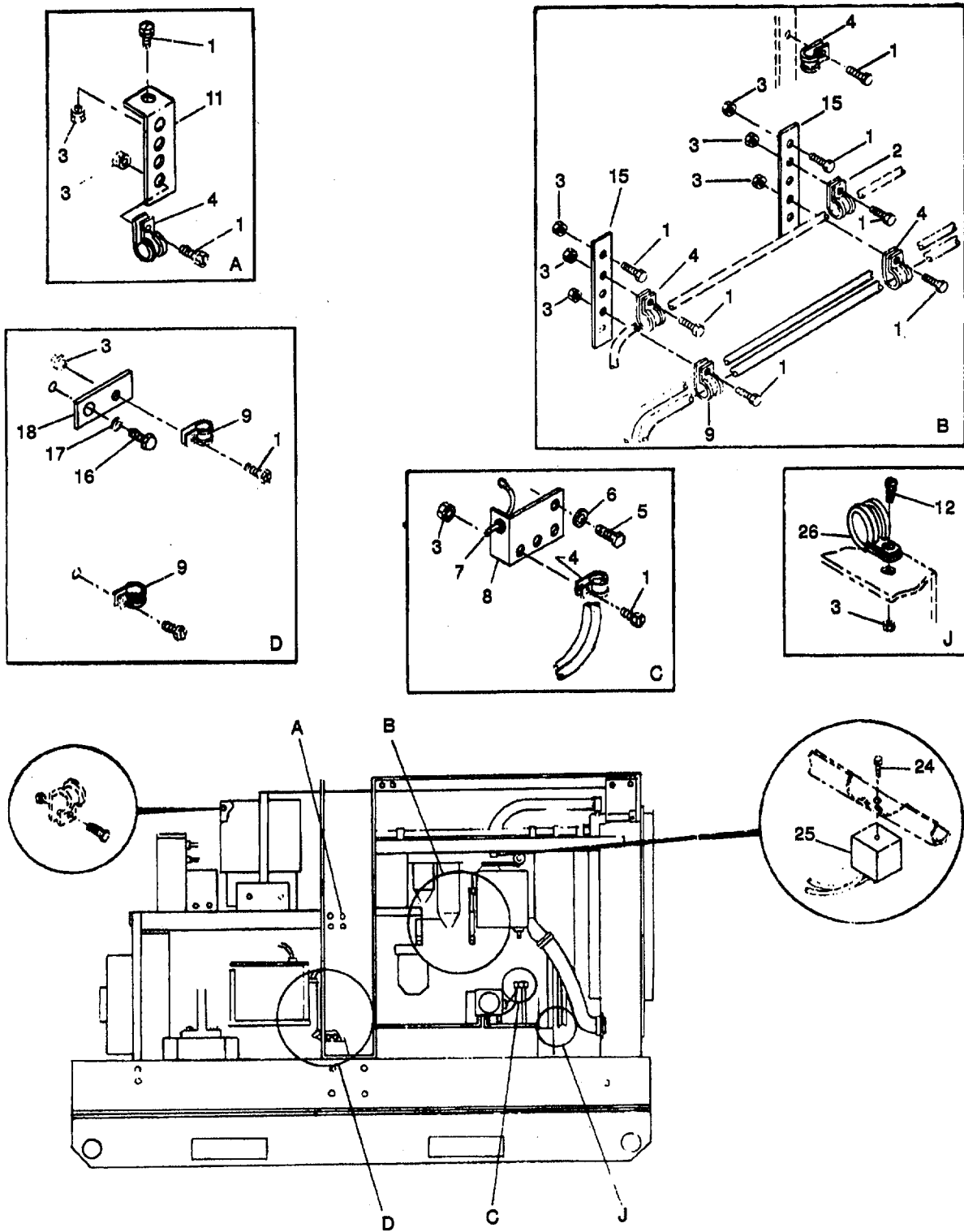

Figure 18. Engine Generator and Chassis Wiring Harness (Sheet 1 of 2).

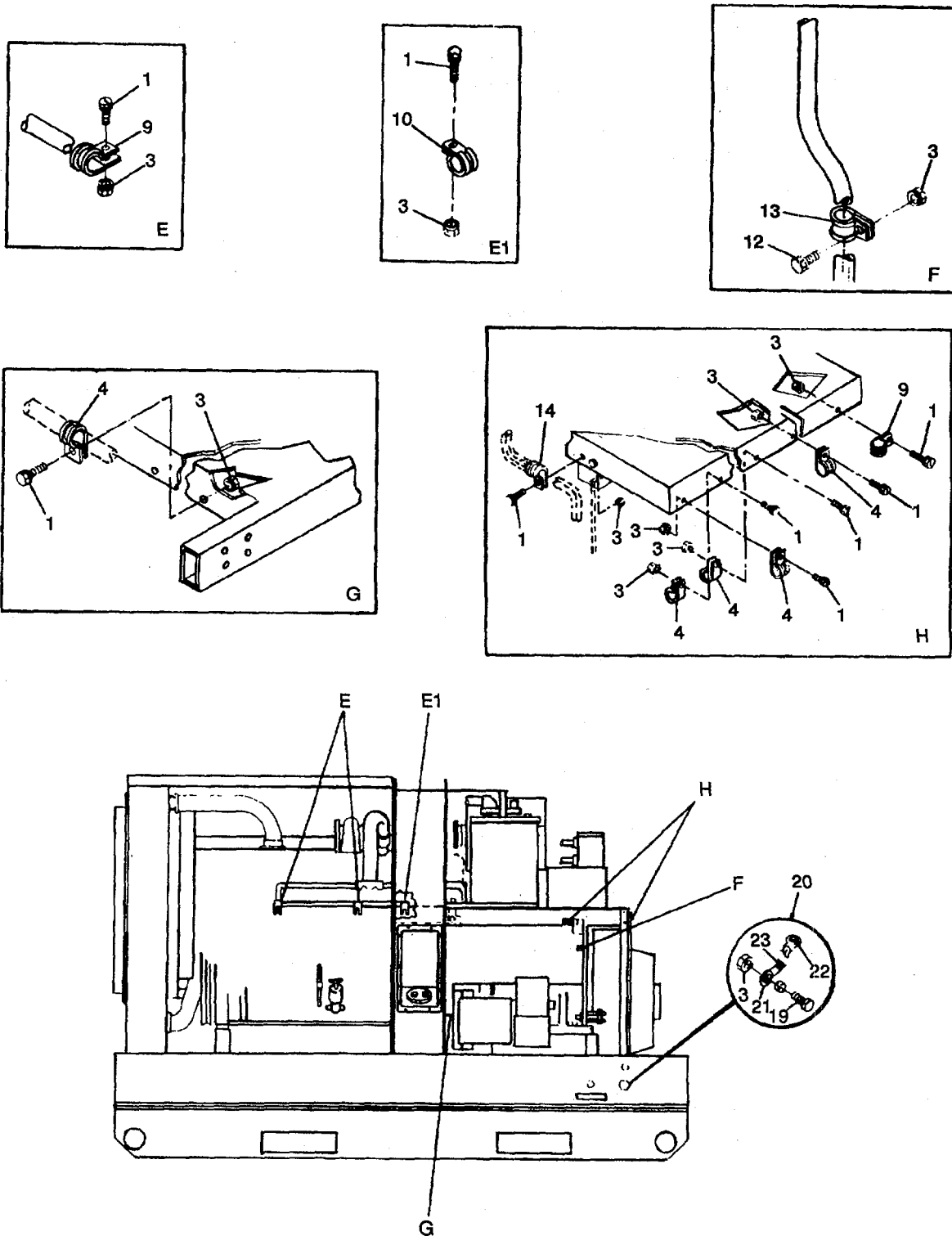

Figure 18. Engine Generator and Chassis Wiring Harness (Sheet 2 of 2).

TM 9-6115-545-24P
TO 35C2-3 44 4
NAVFAC P-8-626-24P
SL-400038G/07499A

(1) ILLUSTRATION		(2) SMR CODE				(3) USMC		(4) NATIONAL STOCK NUMBER	(5) DESCRIPTION			(6)	(7)	(8)
(a) FIG NO.	(b) ITEM NO.	a ARMY	b AIR FORCE	c NAVY	d USMC	a SSI	b REPL FACTOR	REF NUMBER	MFR CODE	USABLE ON CODE	U/M	QTY INC IN UNIT	USMC QTY PER EQUIP	
18	1	PAOZZ	PAOZZ	XBOZZ	PAFZZ	D	.008	5306-00-036-6909				EA	24	119
									GROUP 09 - ENGINE GENERATOR AND CHASSIS WIRING HARNESSSES BOLT, ASSEMBLED WASHER 1/4-20 X 1/2 IN. LG 70-1319-2 (30554) 61-250881-00-242B-0542B (78189)					
18	2	PAOZZ	PAOZZ	XBOZZ	PAFZZ	D	.008	5340-00-126-7450				EA	1	2
									CLAMP, LOOP, CUSHIONED 70-1529-4 (30554) TA724SS-4 (84971)					
18	3	PAOZZ	PAOZZ	XBOZZ	PAFZZ	D	.008	5310-00-696-5173				EA	18	131
									NUT, ASSEMBLED WASHER 69-561-5 (30554) 511-251800-00 (78189)					
18	4	PAOZZ	PAOZZ	XBOZZ	PAFZZ	D	.008	5340-00-333-6448				EA	2	29
									CLAMP, LOOP, CUSHIONED 70-1529-6 (30554) TA724SS6 (84971)					
18	5	PAOZZ	PAOZZ	XBOZZ	PAFZZ	D	.008	5305-00-115-9526				EA	2	7
									SCREW, CAP. HEX HEAD 3/8-16 X3/4 IN LG MS18154-58 (96906)					
18	6	PAOZZ	PAOZZ	XBOZZ	PAFZZ	D	.010	5310-00-061-1258				EA	2	66
									WASHER, LOCK MS45904-76 (96906)					
18	7	PAOZZ	PAOZZ	PAOZZ	PAFZZ	D	.060	5930-00-655-1514				EA	1	3
									SWITCH, TOGGLE MS35058-22 (96906)					
18	8	XBOZZ	MOO	XBOZZ	XBFZZ							EA	1	1
									BRACKET 70-1537 (30554) 70-1537 (93742)					
18	9	PAOZZ	PAOZZ	XBOZZ	PAFZZ	D	.008	5340-00-174-4811				EA	4	7
									CLAMP, LOOP. CUSHIONED 70-1529-8 (30554) TA724SS8 (84971)					
18	10	PAOZZ	PAOZZ	XBOZZ	PAFZZ	D	.008	5340-01-124-7781				EA	1	2
									CLAMP, LOOP. CUSHIONED 70-1529-9 (30554) TA724SS9 (84971)					
18	11	PAOZZ	MOO	XBOZZ	PBFZZ			5340-01-157-2496				EA	1	2
									BRACKET, MOUNTING 70-1538 (30554) 70-1538 (93742)					
18	12	PAOZZ	PAOZZ	XBOZZ	PAFZZ	D	.008	5306-00-036-6982				EA	1	71
									BOLT, ASSEMBLED WASHER 1/4-20 X 3/4 IN LG 70-1319-4 (30554) 61-251281 -00-0242B-0542B (78189)					
18	13	PAOZZ	PAOZZ	XBOZZ	PAFZZ	D	.008	5340-00-174-4821				EA	1	1
									CLAMP, LOOP, CUSHIONED 70-1529-14 (30554) TA724SS14 (84971)					
18	14	PAOZZ	PAOZZ	XBOZZ	PAOZZ	D	.008	5340-00-993-2308				EA	1	2
									CLAMP. LOOP, CUSHIONED 70-1529-12 (30554) TA724SS12 (84971)					
18	15	PAOZZ	PAOZZ	XBOZZ	PAFZZ			5340-01-176-6947				EA	2	2
									BRACKET 70-1534 (30554) 70-1534 (93742)					
18	16	PAOZZ	PAOZZ	XBOZZ	PAFZZ	D	.008	5305-00-724-5906			AD	EA	1	5
									SCREW. CAP HEX HEAD 5/11 X 3/4 IN LG MS90725-156 (96906)					
18	17	PAOZZ	PAOZZ	XBOZZ	PAFZZ	D	.010	5310-00-017-8627			AD	EA	1	10
									WASHER, LOCK, I E T 5.8 IN. MS45904-92 (96906)					
18	18	XBOZZ	MOO	XBOZZ	XBFZZ						AD	EA	1	2
									BRACKET 70-1535 (30554) 70-1535 (93742)					
18	19	PAOZZ	PAOZZ	XBOZZ	PAFZZ	D	.008	5305-00-549-7287				EA	1	3
									SCREW, ASSEMBLED WASHER 1/4-20 X 1 IN. LG 70-1319-6 (30554) 61-251681-00-0242B-0542B (78189)					
18	20	MOOZZ	AOO	XBOZZ	AFFZZ	-	.008					EA	1	1
									STRAP, GROUND 70-1604 (30554) 70-1604 (93742)					
18	21	PAOZZ	PAOZZ	PAOZZ	PAFZZ	D	.008	5940-00-143-4777				EA	1	7
									LUG, TERMINAL MS25036-157 (96906)					

**TM 9-6115-545-24P
TO 35C2-3 444
NAVFAC P-8-626-24P
SL-400038G/07499A**

(1) ILLUSTRATION		(2) SMR CODE				(3) USMC		(4)	(5) DESCRIPTION			(6)	(7)	(8)
(a) FIG NO.	(b) ITEM NO.	a ARMY	b AIR FORCE	c NAVY	d USMC	a SSI	b REPL FACTOR	NATIONAL STOCK NUMBER	REF NUMBER	MFR CODE	USABLE ON CODE	U/M	QTY INC IN UNIT	USMC QTY PER EQUIP
18	22	PAOZZ	PAOZZ	PAOZZ	PAFZZ	D	.008	5940-00-143-4794	LUG, TERMINAL			EA	1	37
18	23	PAOZZ	PAOZZ	PAOZZ	PAFZZ		.080	6145-00-765-4280	BRAID WIRE, TUBULAR	(96906)		EA	1	1
18	24	PAOZZ	PAOZZ	PAOZZ	PAFZZ	D	.008	5305-00-038-3103	300-28B	(04946)		EA	1	26
18	25	PAOZZ	PAOZZ	PAOZZ	PAFZZ	I	.020	5961-00-394-0902	SCREW, ASSEMBLED WASHER 8-32 X 12 IN. LG.	(30554) (78189)		EA	1	1
18	26	PAOZZ	PAOZZ	PAOZZ	PAFZZ	D	.008	5340-01-175-7022	69-662-35 61-080841-40-0142B0542B RECTIFIER. SEMICONDUCTOR	(30554) (06288)		EA	1	1
									70-1599 B470 CLAMP, LOOP, CUSHIONED	(30554) (84971)		EA	1	1
									70-1529-28 TA724SS-28					

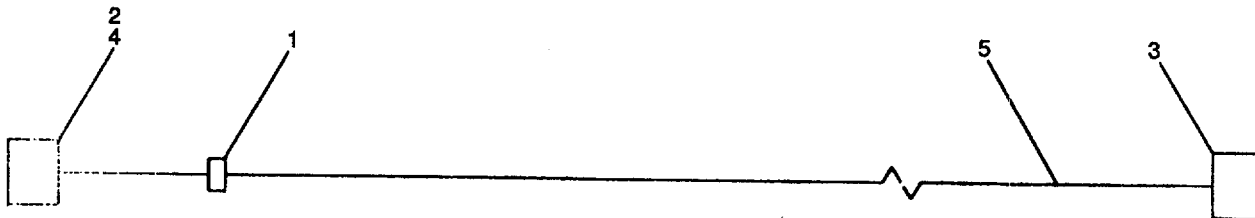

Figure 19. Wiring Harness, Precise Relay Box.

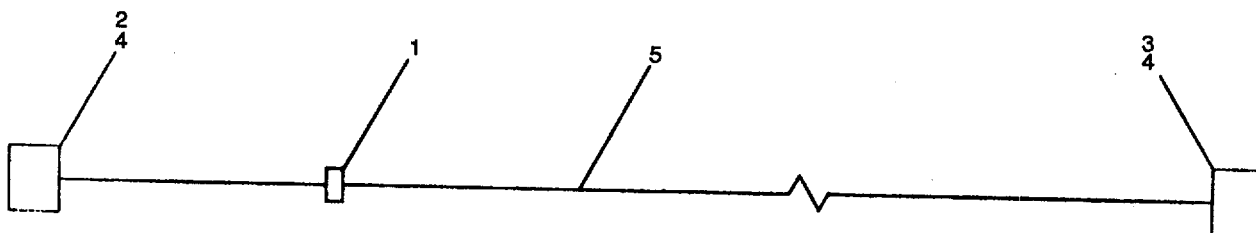

Figure 20. Wiring Harness, Tactical Relay Box.

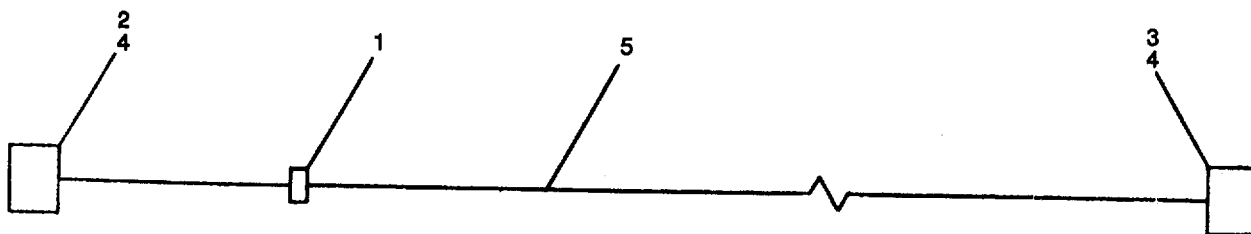

Figure 21. Wiring Harness, Excitation System.

**TM 9-6115-545-24P
TO 35C2-3 444 4
NAVFAC P-8-626-24P
SL-400038G007499A**

(1) ILLUSTRATION		(2) SMR CODE				(3) USMC		(4) NATIONAL STOCK NUMBER	(5) DESCRIPTION			(6)	(7)	(8)
(a) FIG NO.	(b) ITEM NO.	a ARMY	b AIR FORCE	c NAVY	d USMC	a SSI	b REPL FACTOR	REF NUMBER	MFR CODE	USABLE ON CODE	U/M	QTY INC IN UNIT	USMC QTY PER EQUIP	
19		MFFZZ	MOO	AFFZZ	AFFZZ					BE	EA	1	1	
									70-1218 (30554) 70-1218 (93742)					
19	1	PAFZZ	PAOZZ	PAOZZ	PAFZZ	D	.008	5975-00-074-2072	MANUFACTURE FROM' STRAP, TIEDOWN MS3367-1-9 (96906)	BE	EA	49	2257	
19	2	PAFZZ	PAOZZ	PAOZZ	PAFZZ	D	.008	5935-00-823-5322	PLUG, END SEAL MS25251-16 (96906)	BE	EA	8	77	
19	3	PAFZZ	PAOZZ	PAOZZ	PAFZZ	D	.023	5935-00-622-2929	CONNECTOR, PLUG MS3456W24-28S (96906)	ABDE	EA	1	1	
19	4	PAFZZ	PAOZZ	PAOZZ	PAFZZ	D	.023	5935-00-548-1529	CONNECTOR, PLUG MS3456W24-28P (96906)	BE	EA	1	3	
19	5	PAFZZ	PAOZZ	PAOZZ	PAFZZ	D	.080	6145-00-578-6605	WIRE, ELECTRICAL, 430 IN M5086/2-16-9 (81349)	BE	FT	15	1010	
20		MFFZZ	MOO	AFFZZ	AFFZZ						EA	1	1	
									70-1212 (30554) 70-1212 (93742) 70-1212					
20	1	PAFZZ	PAOZZ	PAOZZ	PAFZZ	D	.008	5975-00-074-2072	MANUFACTURE FROM' STRAP, TIEDOWN MS3367-1-9 (96906)		EA	45	2557	
20	2	PAFZZ	PAOZZ	PAOZZ	PAFZZ	D	.008	5935-00-823-5322	PLUG, END SEAL MS25251-16 (96906)		EA	2	77	
20	3	PAFZZ	PAOZZ	PAOZZ	PAFZZ	D	.023	5935-01-077-2624	CONNECTOR, PLUG MS3456W28-12P (96906)		EA	1	1	
20	4	PAFZZ	PAOZZ	PAOZZ	PAFZZ	D	.023	5935-00-622-2940	CONNECTOR, PLUG MS3456W28-12S (96906)		EA	1	1	
20	5	PAFZZ	PAOZZ	PAOZZ	PAFZZ	D	.080	6145-00-578-6605	WIRE, ELECTRICAL 792 IN, M5086/2-16-9 (81349)		FT	12	1010	
21		MFFZZ	MOO	AFFZZ	AFFZZ						EA	1	1	
									70-1213 (30554) 70-1213 (93742)					
21	1	PAFZZ	PAOZZ	PAOZZ	PAFZZ	D	.008	5975-00-074-2072	MANUFACTURE FROM' STRAP, TIEDOWN MS3367-1-9 (96906)		EA	45	2557	
21	2	PAFZZ	PAOZZ	PAOZZ	PAFZZ	D	.008	5935-00-823-5322	PLUG MS25251-16 (96906)		EA	4	77	
21	3	PAFZZ	PAOZZ	PAOZZ	PAFZZ	D	.023	5935-00-517-8519	CONNECTOR, PLUG MS3456W14S6S (96906)		EA	1	1	
21	4	PAFZZ	PAOZZ	PAOZZ	PAFZZ	D	.023	5935-00-721-1081	CONNECTOR, PLUG MS3106R14S6P (96906)		EA	1	1	
21	5	PAFZZ	PAOZZ	PAOZZ	PAFZZ	D	.080	6145-00-578-6605	WIRE, ELECTRICAL 128 IN. M5086/2-16-9 (81349)		FT	12	1010	

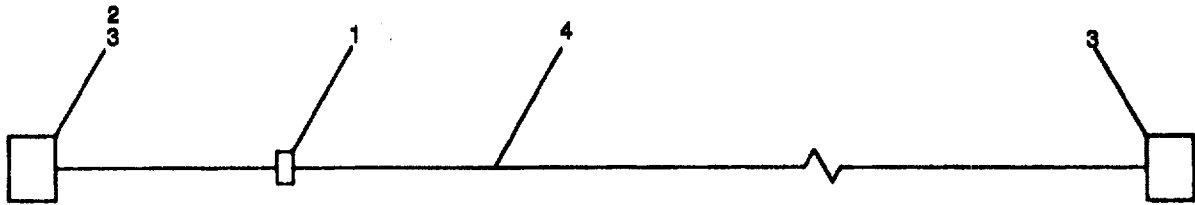

Figure 22. Wiring Harness, LMU Assembly.

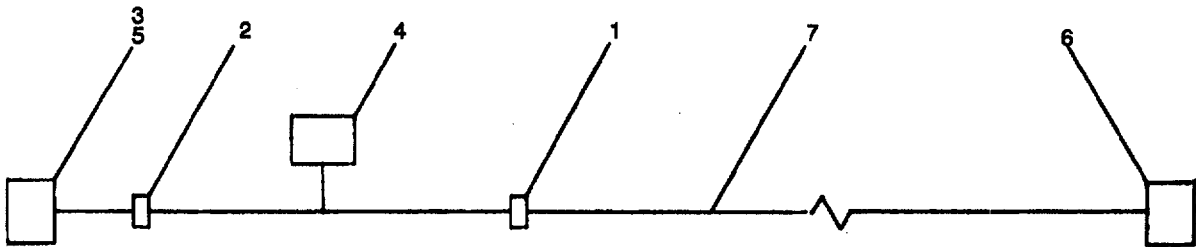

Figure 23. Wiring Harness, Governor Control to Precise Relay.

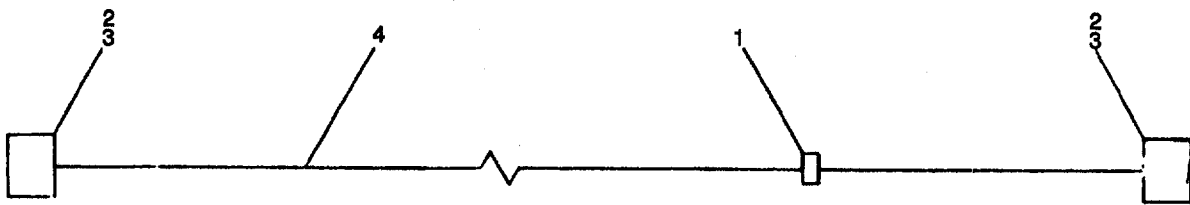

Figure 24. Wiring Harness Assembly, Governor Control to Actuator.

**TM 9-6115-545-24P
TO 35C2-3 44 4
NAVFAC P-8-626-24P
SL-400038G/07499A**

(1) ILLUSTRATION		(2) SMR CODE				(3) USMC		(4) NATIONAL STOCK NUMBER	(5) DESCRIPTION			(6)	(7)	(8)
(a) FIG NO.	(b) ITEM NO.	a ARMY	b AIR FORCE	c NAVY	d USMC	a SSI	b REPL FACTOR	REF NUMBER	MFR CODE	USABLE ON CODE	U/M	QTY INC IN UNIT	USMC QTY PER EQUIP	
22		MFFZZ	MOO	AFFZZ	AFFZZ						EA	1	1	
22	1	PAFZZ	PAOZZ	PAFZZ	PAFZZ	D	.008	5975-00-074-2072	70-1211 70-1211 MANUFACTURE FROM' STPAP, TIEDOWN MS3367-1-9 (96906)	(30554) (93742)	EA	60	2557	
22	2	PAFZZ	PAOZZ	PAFZZ	PAFZZ	D	.008	5935-00-823-5322	PLUG, END SEAL MS25251-16 (96906)		EA	10	77	
22	3	PAFZZ	PAOZZ	PAFZZ	PAFZZ	D	.023	5935-01-076-5725	CONNECTOR, PLUG MS3456W20-29S (96906)		EA	2	3	
22	4	PAFZZ	PAOZZ	PAFZZ	PAFZZ	D	.080	6145-00-578-6605	WIRE, ELECTRICAL M5086/2-16-9 (81349)		FT	12	1010	
23		MFFZZ	MOO	AFFZZ	AFFZZ						BE	EA	1	1
23		MFFZZ	MOO	AFFZZ	AFFZZ							EA	1	1
23	1	PAFZZ	PAOZZ	PAFZZ	PAFZZ	D	.008	5975-00-074-2072	WIRING HARNESS, GOVENOR CONTROL TO PRECISE RELAY 50/60 HZ 70-1266 70-1266 (30554) (93742)		CF	EA	1	1
23	2	PAFZZ	PAOZZ	PAFZZ	PAFZZ	D	.008	5975-00-727-5153	MANUFACTURE FROM: STRAP, TIEDOWN MS3367-1-9 (96906)		BCEF	EA	150	2557
23	3	PAFZZ	PAOZZ	PAFZZ	PAFZZ	D	.008	5935-00-823-5322	STRAP, TIEDOWN MS3367-4-9 (96906)		BCEF	EA	150	1094
23	4	PAFZZ	PAOZZ	PAFZZ	PAFZZ	D	.023	5935-00-509-6194	PLUG, END SEAL MS25251-16 (96906)		BCEF	EA	7	77
23	5	PAFZZ	PAOZZ	PAFZZ	PAFZZ	D	.023	5935-00-548-1528	CONNECTOR, PLUG MS3456W10SL4S (81349)		BCEF	EA	1	5
23	6	PAFZZ	PAOZZ	PAFZZ	PAFZZ	D	.023	5935-00-548-1529	CONNECTOR, PLUG MS3456W2214S (96906)		BCEF	EA	1	2
23	7	PAFZZ	PAOZZ	PAFZZ	PAFZZ	D	.080	6145-00-578-6605	CONNECTOR, PLUG MS3456W24-28P (96906)		BCEF	EA	1	3
24		AFFFF	MOO	AFFZZ	AFFZZ							FT	100	1010
24	1	PAFZZ	PAOZZ	PAFZZ	PAFZZ	D	.Q08	5975-00-074-2072	WIRE, ELECTRICAL 547 IN. M5086/2-16-9 (81349)		BCEF	EA	1	1
24	2	PAFZZ	PAOZZ	PAFZZ	PAFZZ	D	.008	5935-00-823-5322	WIRING HARNESS ASSY 70-1205 70-1205 (30554) (93742)		BCEF	EA	1	1
24	3	PAFZZ	PAOZZ	PAFZZ	PAFZZ	D	.023	5935-00-564-5362	MANUFACTURE FROM STRAP, TIEDOWN MS3367-1-9 (96906)		BCEF	EA	55	2557
24	4	PAFZZ	PAOZZ	PAFZZ	PAFZZ	D	.080	6145-00-578-6605	PLUG, END SEAL MS25251-16 (96906)		BCEF	EA	2	77
24												EA	2	2
24												FT	16	1010
24	4	PAFZZ	PAOZZ	PAFZZ	PAFZZ	D	.080	6145-00-578-6605	CONNECTOR MS3456W14SSS (96906)		BCEF	EA	2	2
24												FT	16	1010
24														

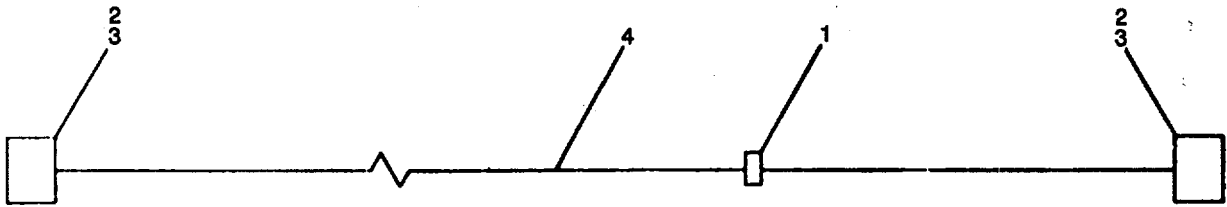

Figure 25. Wiring Harness, Governor Control to Actuator.

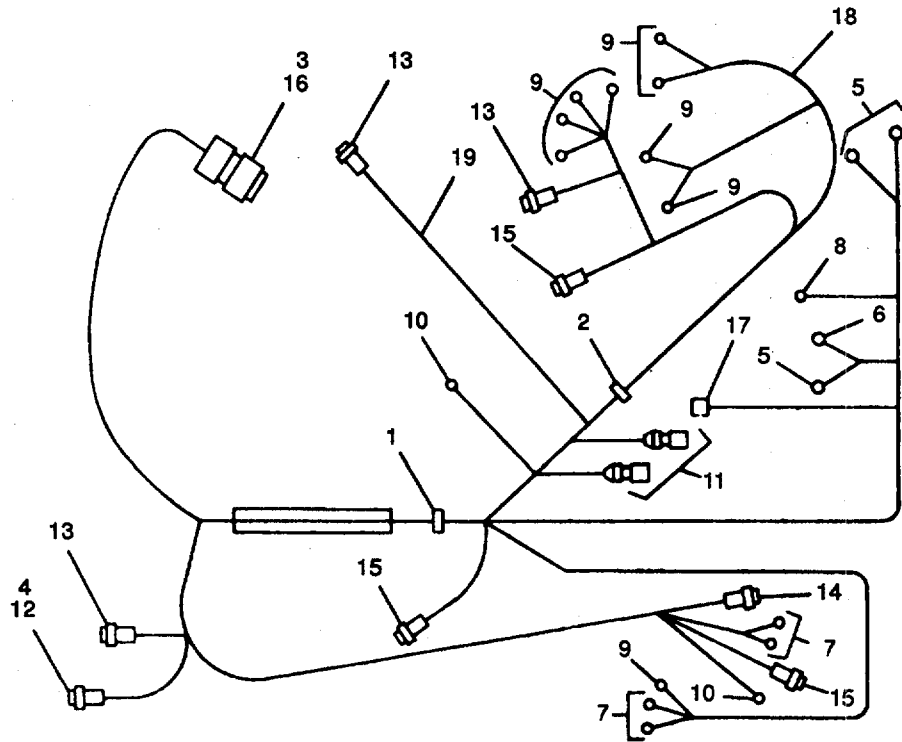

Figure 26. Wiring Harness, Branched, Engine Accessories.

**TM 9-6115-545-24P
TO 35C2-3 444 4
NAVFAC P-8-626-24P
SL-400038G/07499A**

(1) ILLUSTRATION		(2) SMR CODE				(3) USMC		(4) NATIONAL STOCK NUMBER	(5) DESCRIPTION			(6)	(7)	(8)
(a) FIG NO.	(b) ITEM NO.	a ARMY	b AIR FORCE	c NAVY	d USMC	a SSI	b REPL FACTOR	REF NUMBER	MFR CODE	USABLE ON CODE	U/M	QTY INC IN UNIT	USMC QTY PER EQUIP	
25		MFFZZ	MOO	AFFZZ	AFFZZ									
25	1	PAFZZ	PAOZZ	PAOZZ	PAFZZ	D	.008	5975-00-074-2072			EA	170	2557	
25	2	PAFZZ	PAOZZ	PAOZZ	PAFZZ	D	.008	5935-00-823-5322			EA	2	77	
25	3	PAFZZ	PAOZZ	PAOZZ	PAFZZ	D	.023	5935-00-819-5886			EA	2	2	
25	4	PAFZZ	PAOZZ	PAOZZ	PAFZZ	D	.080	6145-00-578-6605			EA	17	1010	
26		MFFZZ	MOO	XBOZZ	AFFZZ									
26	1	PAFZZ	PAOZZ	PAOZZ	PAFZZ	D	.008	5975-00-074-2072			EA	30	2557	
26	2	PAFZZ	PAOZZ	PAOZZ	PAFZZ	D	.008	5975-00-727-5153			EA	409	1094	
26	3	PAFZZ	PAOZZ	PAOZZ	PAFZZ	D	.008	5935-00-823-5322			EA	8	77	
26	4	PAFZZ	PAOZZ	PAOZZ	PAFZZ	D	.008	5935-00-565-9503			EA	1	7	
26	5	PAFZZ	PAOZZ	PAOZZ	PAFZZ	D	.008	5940-00-682-2445			EA	3	3	
26	6	PAFZZ	PAOZZ	PAOZZ	PAFZZ	D	.008	5940-00-143-4777			EA	1	40	
26	7	PAFZZ	PAOZZ	PAOZZ	PAFZZ	D	.008	5940-00-143-4775			EA	5	5	
26	8	PAFZZ	PAOZZ	PAOZZ	PAFZZ	D	.008	5940-00-660-3633			EA	1	7	
26	9	PAFZZ	PAOZZ	PAOZZ	PAFZZ	D	.008	5940-00-143-4774			EA	9	113	
26	10	PAFZZ	PAOZZ	PAOZZ	PAFZZ	D	.008	5940-00-143-4780			EA	2	48	
26	11	PAFZZ	PAOZZ	PAOZZ	PAFZZ	D	.023	5935-00-167-7775			EA	2	2	
26	12	PAFZZ	PAOZZ	PAOZZ	PAFZZ	D	.023	5935-00-622-2830			EA	1	1	
26	13	PAFZZ	PAOZZ	PAOZZ	PAFZZ	D	.023	5935-00-339-7609			EA	3	3	
26	14	PAFZZ	PAOZZ	PAOZZ	PAFZZ	D	.023	5935-00-845-1701			EA	1	1	
26	15	PAFZZ	PAOZZ	PAOZZ	PAFZZ	D	.023	5935-00-813-4717			EA	3	3	
26	16	PAFZZ	PAOZZ	PAOZZ	PAFZZ	D	.023	5935-00-824-7883			EA	1	1	
26	17	PAFZZ	PAOZZ	PAOZZ	PAFZZ	D		5935-00-608-1876			EA	1	1	
26	18	PAFZZ	PAOZZ	PAOZZ	PAFZZ	D	.080	6145-00-578-6605			EA	41	1010	
26	19	PAFZZ	PAOZZ	PAOZZ	PAFZZ	D	.080	6145-00-578-7514			EA	106	225	

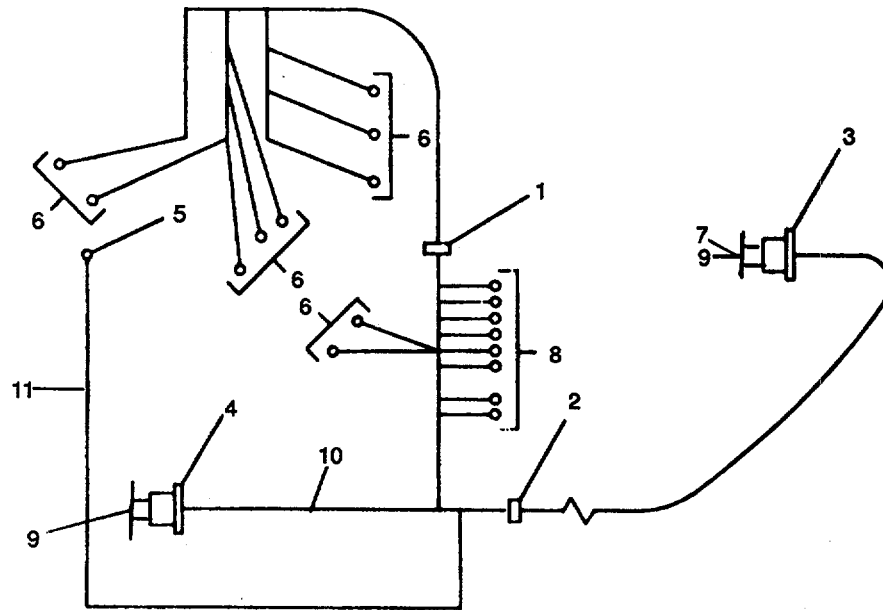

Figure 27. Wiring Harness, AC Power Control.

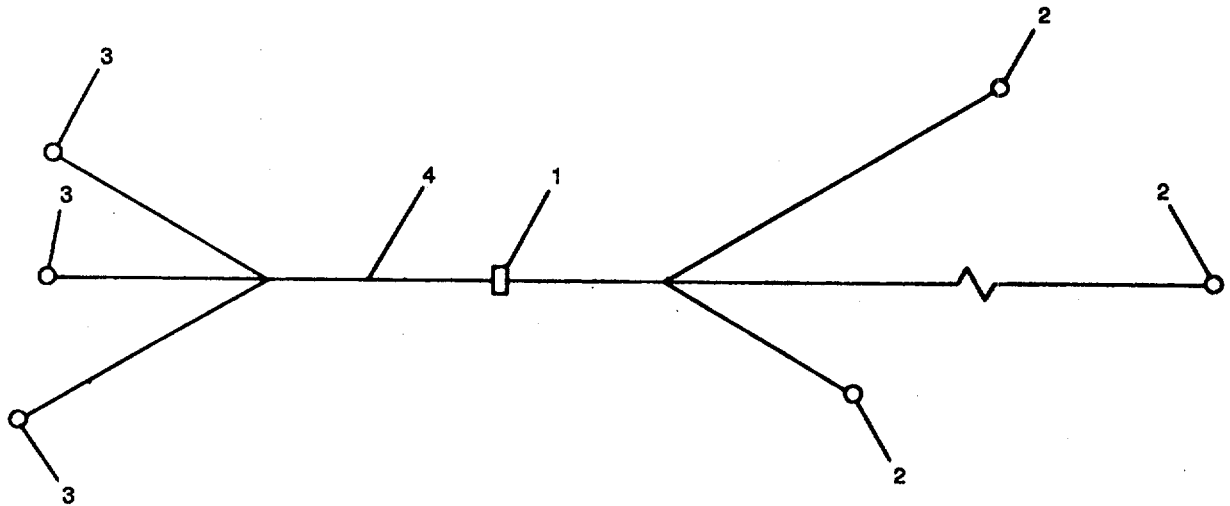

Figure 28. Wiring Harness, RF1 Capacitors.

**TM 9-6115-545-24P
TO 35C2-3 444 4
NAVFAC P-8-626-24P
SL-400038 G07499A**

(1) ILLUSTRATION		(2) SMR CODE				(3) USMC		(4)	(5) DESCRIPTION			(6)	(7)	(8)
(a) FIG NO.	(b) ITEM NO.	a ARMY	b AIR FORCE	c NAVY	d USMC	a SSI	b REPL FACTOR	NATIONAL STOCK NUMBER	REF NUMBER	MFR CODE	USABLE ON CODE	U/M	QTY INC IN UNIT	USMC QTY PER EQUIP
27		MFFZZ	MOO	AHHZZ	AFFZZ						ABDE	EA	1	1
									WIRING HARNESS, AC POWER CONTROL 70-1214 (30554) 70-1214 (93742)					
27		MFFZZ	MOO	AHHZZ	AFFZZ						CF	EA	1	1
									WIRING HARNESS, AC POWER CONTROL 70-1613 (30554) 70-1613 (93742)					
27	1	PAFZZ	PAOZZ	PAHZZ	PAFZZ	D	.008	5975-00-074-2072	MANUFACTURE FROM: STRAP, TIEDOWN MS3367-1-9 (96906)			EA	45	2557
27	2	PAFZZ	PAOZZ	PAHZZ	PAFZZ	D	.008	5975-00-727-5153	STRAP, TIEDOWN MS3367-4-9 (96906)			EA	45	1094
27	3	PAFZZ	PAOZZ	PAHZZ	PAFZZ	D	.023	5935-00-851-9080	CONNECTOR, PLUG MS3106R32-7S (96906)			EA	1	1
27	4	PAFZZ	PAOZZ	PAHZZ	PAFZZ	D	.023	5935-00-725-8233	CONNECTOR, PLUG MS3106R20-29S (96906)			EA	1	3
27	5	PAFZZ	PAOZZ	PAHZZ	PAFZZ	D	.008	5940-00-113-8183	TERMINAL, LUG MS25036-113 (96906)			EA	1	2
27	6	PAFZZ	PAOZZ	PAHZZ	PAFZZ	D	.008	5940-00-143-4793	TERMINAL, LUG M4S25036-110 (96906)			EA	10	15
27	7	PAFZZ	PAOZZ	PAHZZ	PAFZZ	D	.008	5940-00-283-5280	TERMINAL, LUG MS25036-106 (96906)			EA	8	549
27	8	PAFZZ	PAOZZ	PAHZZ	PAFZZ	D	.008	5935-00-565-9503	PLUG, END SEAL MS25251-12 (96906)			EA	6	7
27	9	PAFZZ	PAOZZ	PAHZZ	PAFZZ	D	.008	5935-00-823-5322	PLUG, END SEAL MS25251-16 (96906)			EA	16	77
27	10	PAFZZ	PAOZZ	PAHZZ	PAFZZ	D	.080	6145-00-578-6605	WIRE, ELECTRICAL M5086/2-16-9 (81349)			FT	12	1010
27	11	PAFZZ	PAOZZ	PAHZZ	PAFZZ	D	.080	6145-00-578-7514	WIRE, ELECTRICAL M5086/2-12-9 (81349)			FT	2	255
28		MFFZZ	MOO	AHHZZ	AFFZZ									
									WIRING HARNESS, RF1 CAPACITORS 70-1603 (30554) 70-1603 (93742)					
28	1	PAFZZ	PAOZZ	PAHZZ	PAFZZ	D	.008	5975-00-074-2072	MANUFACTURE FROM STRAP, TIEDOWN MS3367-1-9 (96906)			EA	25	557
28	2	PAFZZ	PAOZZ	PAHZZ	PAFZZ	D	.008	5940-00-143-4774	TERMINAL, LUG MS25036-153 (96906)			EA	3	113
28	3	PAFZZ	PAOZZ	PAHZZ	PAFZZ	D	.008	5940-00-143-4793	TERMINAL, LUG MS25036-110 (96906)			EA	10	12
28	4	PAFZZ	PAOZZ	PAHZZ	PAFZZ	D	.080	6145-00-578-6605	WIRE, ELECTRICAL M5086/2-16-9 (81349)			FT	4	1010

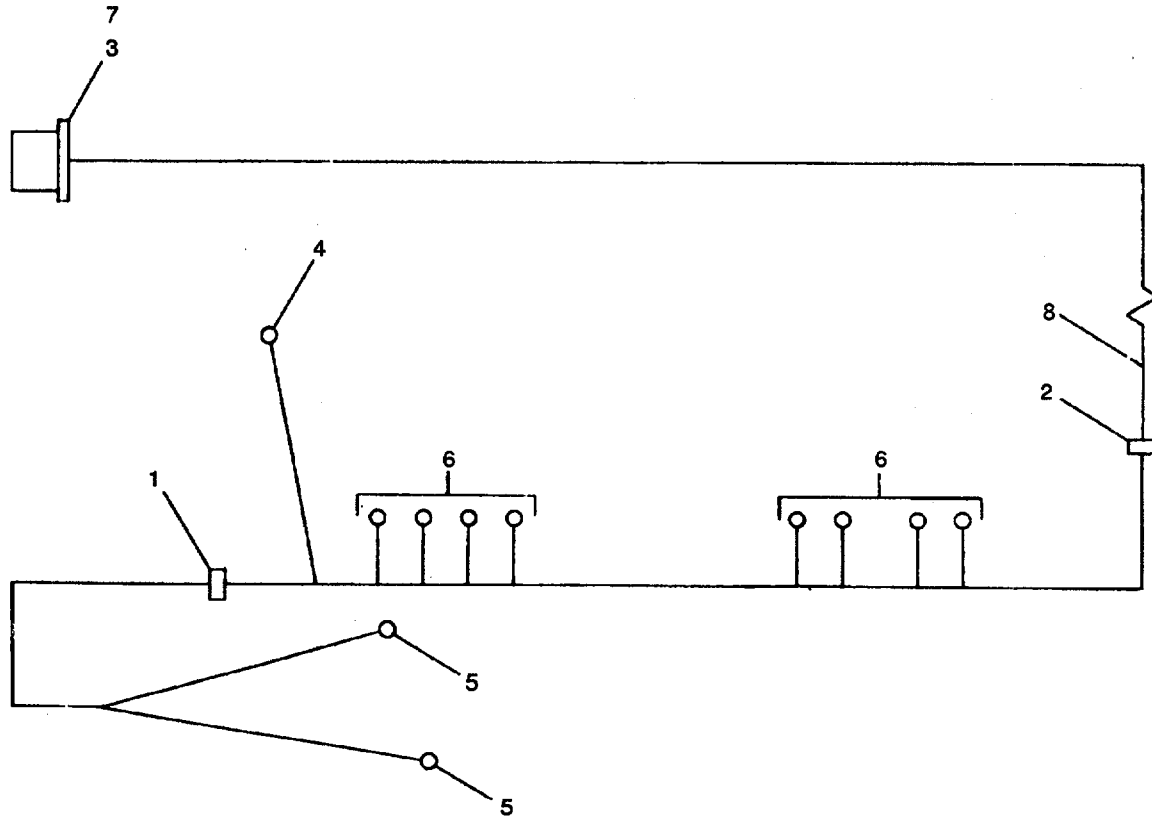

Figure 29. Wiring Harness, AC, Power Control

**TM 9-6115-545-24P
TO 35C2-3 444 4
NAVFAC P-8-626-24P
SL-400038G/07499A**

(1) ILLUSTRATION		(2) SMR CODE				(3) USMC		(4)	(5) DESCRIPTION			(6)	(7)	(8)
(a) FIG NO.	(b) ITEM NO.	a ARMY	b AIR FORCE	c NAVY	d USMC	a SSI	b REPL FACTOR	NATIONAL STOCK NUMBER	REF NUMBER	MFR CODE	USABLE ON CODE	U/M	QTY INC IN UNIT	USMC QTY PER EQUIP
29		MFFZZ	MOO	AHHZZ	AFFZZ							EA	1	1
29	1	PAFZZ	PAOZZ	PAHZZ	PAFZZ	D	.008	5975-00-727-5153	WIRING HARNESS, AC, POWER CONTROL 70-1612 70-1612 MANUFACTURE FROM STRAP. TIEDOWN	(30554) (93742)		EA	212	1094
29	2	PAFZZ	PAOZZ	PAHZZ	PAFZZ	D	.008	5975-00-074-2072	MS3367-4-9 STRAP. TIEDOWN	(96906)		EA	45	2557
29	3	PAFZZ	PAOZZ	PAHZZ	PAFZZ	D	.008	593500-823-5322	MS3367-1-9 PLUG, END SEAL	(96906)		EA	8	77
29	4	PAFZZ	PAOZZ	PAHZZ	PAFZZ	D	.008	5940-00-283-5281	MS25251-16 TERMINAL, LUG	(96906)		EA	1	1
29	5	PAFZZ	PAOZZ	PAHZZ	PAFZZ	D	.008	5940-00-143-4793	MS25036-109 TERMINAL, LUG	(96906)		EA	2	12
29	6	PAFZZ	PAOZZ	XBHZZ	PAFZZ	D	.008	5940-00-283-5280	MS25036-110 TERMINAL, LUG	(96906)		EA	8	549
29	7	PAFZZ	PAOZZ	PAHZZ	PAFZZ	D	.023	5935-00-814-9781	MS25036-106 CONNECTOR, PLUG	(96906)		EA	1	2
29	8	PAFZZ	PAOZZ	PAHZZ	PAFZZ	D	.080	6145-00-578-6605	MS3106R22-14S WRE. ELECTRICAL, 738 IN	(96906) (81349)		FT	12	1010

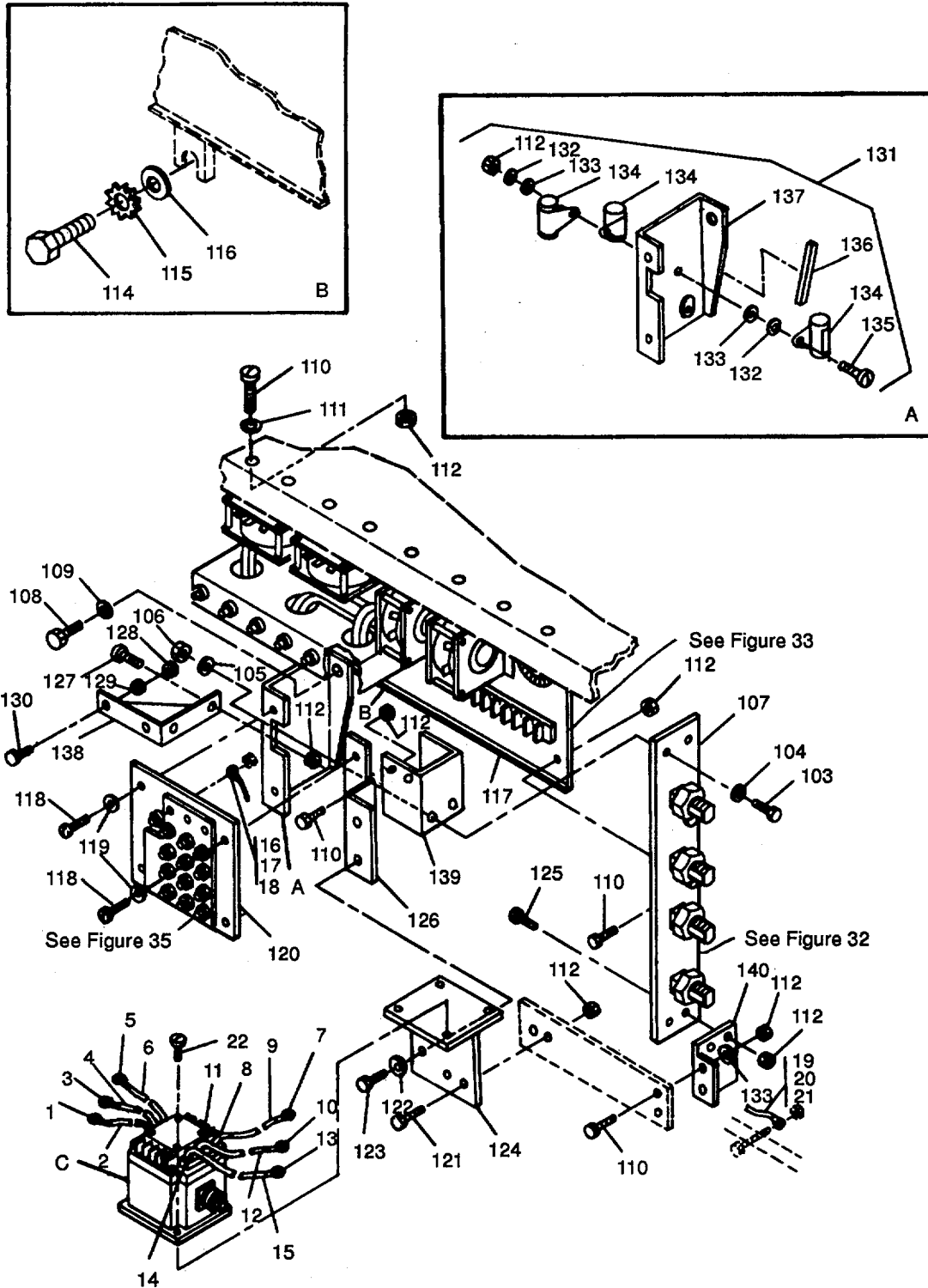

Figure 30. Load Connection Group (Sheet 1 of 4).

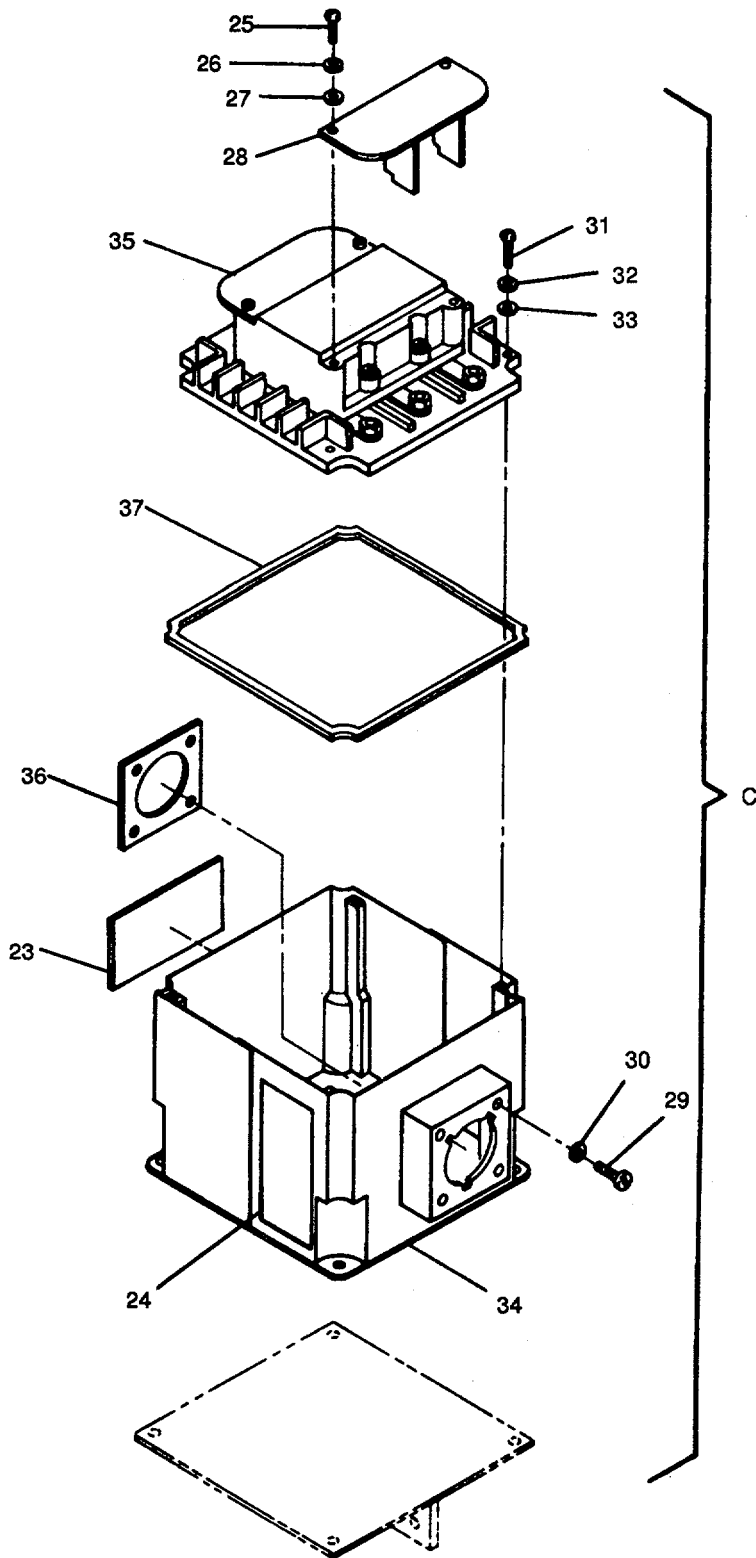

Figure 30. Load Connection Group (Sheet 2 of 4).

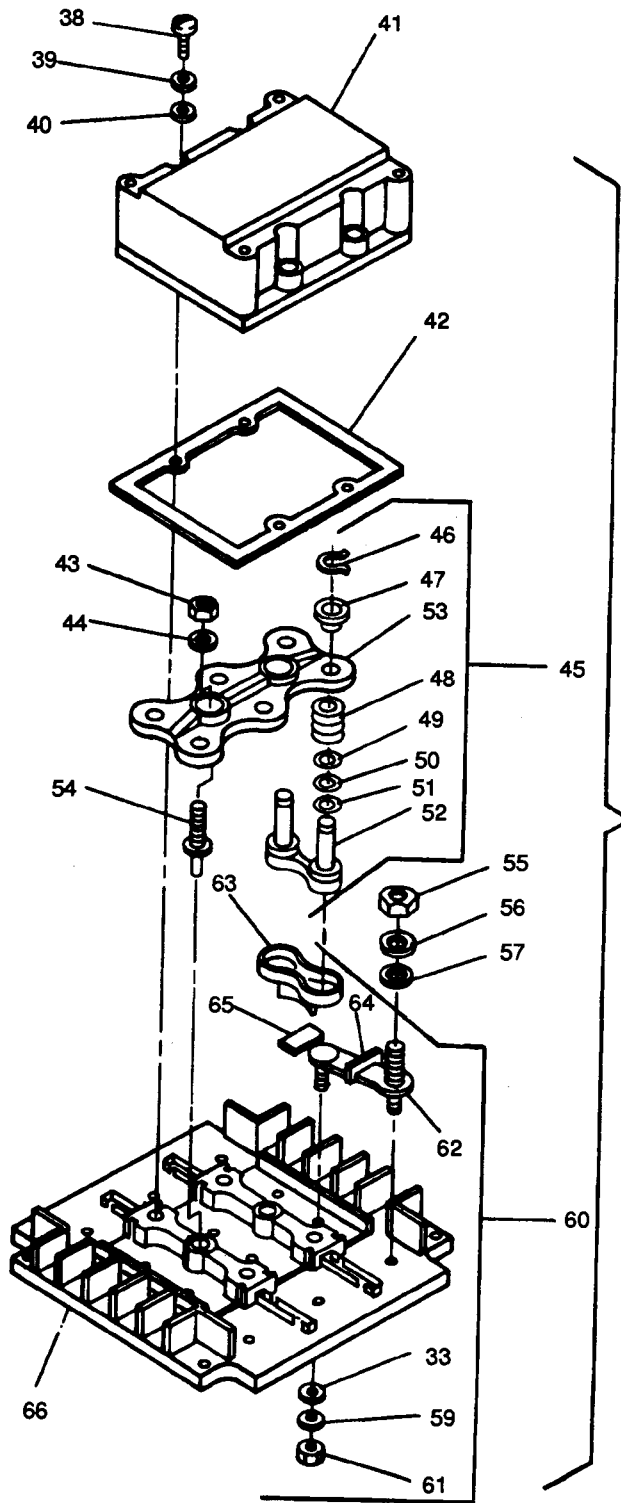

Figure 30. Load Connection Group (Sheet 3 of 4).

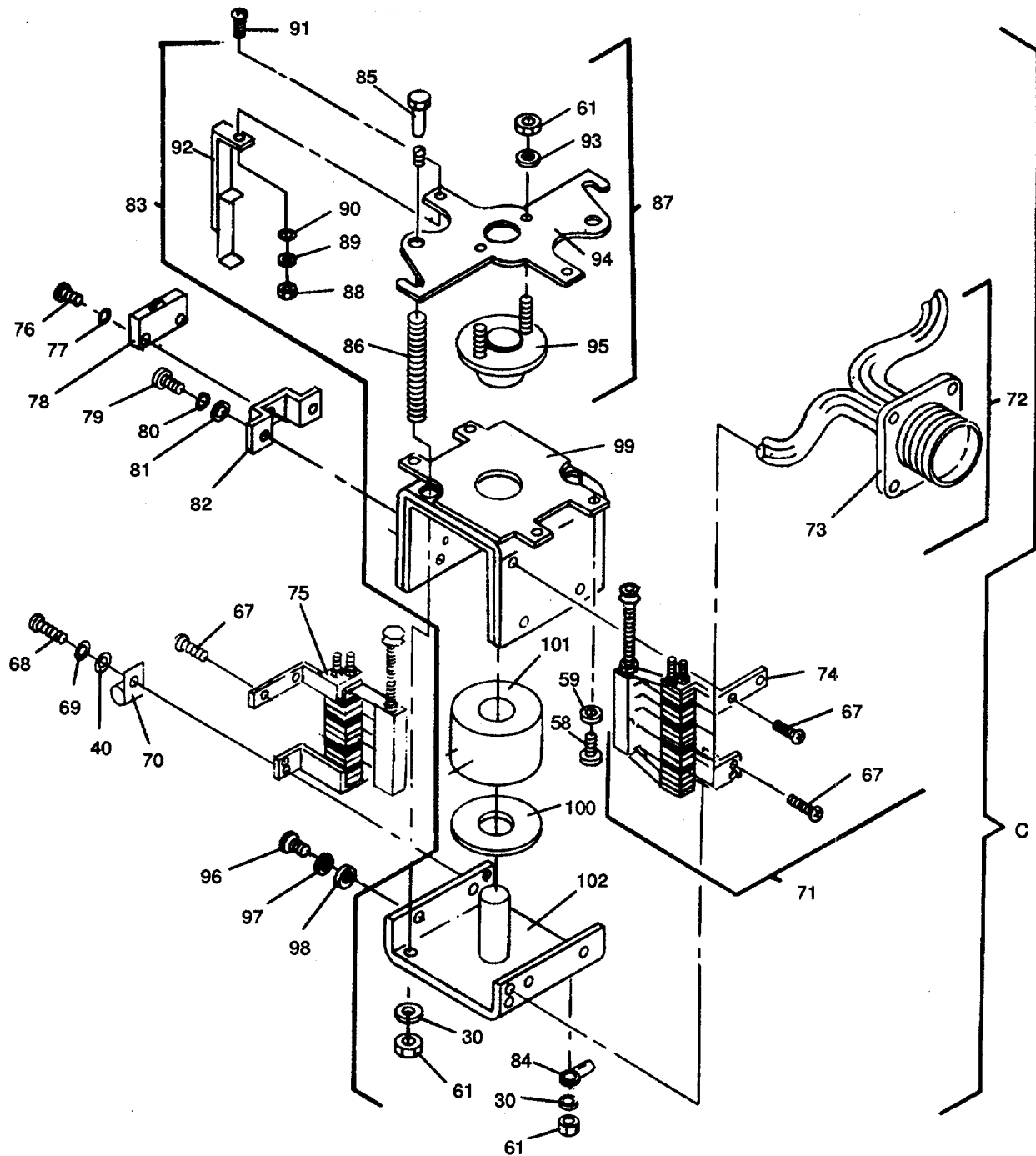

Figure 30. Load Connection Group (Sheet 4 of 4).

**TM 9-6115545-24P
TO 35C2-3 44 4
NAVFAC P-8-626-24P
SL-400038G/07499A**

(1) ILLUSTRATION		(2) SMR CODE				(3) USMC		(4) NATIONAL STOCK NUMBER	(5) DESCRIPTION			(6)	(7)	(8)
(a) FIG NO.	(b) ITEM NO.	a ARMY	b AIR FORCE	c NAVY	d USMC	a SSI	b REPL FACTOR	REF NUMBER	MFR CODE	USABLE ON CODE	U/M	QTY INC IN UNIT	USMC QTY PER EQUIP	
30		MFFZZ	MOO	MFFZZ	AFFZZ									
30	1	PAFZZ	PAOZZ	PAFZZ	PAFZZ	D	.008	5940-00-113-9835				EA	1	1
30	2	PAFZZ	PAOZZ	PAFZZ	PAFZZ	D	.080	6145-00-578-6600				EA	2	9
30		MFFZZ	MOO	XBFZZ	AFFZZ							EA	1	1
30	3	PAFZZ	PAOZZ	PAFZZ	PAFZZ	D	.008	5940-00-113-9835				EA	2	9
30	4	PAFZZ	PAOZZ	PAFZZ	PAFZZ	D	.080	6145-00-578-6600				EA	2	9
30		MFFZZ	MOO	XBFZZ	AFFZZ							EA	1	1
30	5	PAFZZ	PAOZZ	PAFZZ	PAFZZ	D	.008	5940-00-113-9835				EA	2	9
30	6	PAFZZ	PAOZZ	PAFZZ	PAFZZ	D	.080	6145-00-578-6600				EA	2	9
30		MFFZZ	MOO	XBFZZ	AFFZZ							EA	1	1
30	7	PAFZZ	PAOZZ	PAFZZ	PAFZZ	D	.008	5940-00-025-1821				EA	1	3
30	8	PAFZZ	PAOZZ	PAFZZ	PAFZZ	D	.008	5940-00-113-9835				EA	1	9
30	9	PAFZZ	PAOZZ	PAFZZ	PAFZZ	D	.080	6145-00-578-6600				EA	1	36
30		MFFZZ	MOO	XBFZZ	AFFZZ							EA	1	1
30	10	PAFZZ	PAOZZ	PAFZZ	PAFZZ	D	.008	5940-00-025-1821				EA	1	3
30	11	PAFZZ	PAOZZ	PAFZZ	PAFZZ	D	.008	5940-00-113-9835				EA	1	9
30	12	PAFZZ	PAOZZ	PAFZZ	PAFZZ	D	.080	6145-00-578-6600				EA	1	36
30		MFFZZ	MOO	XBFZZ	AFFZZ							EA	1	1
30	13	PAFZZ	PAOZZ	PAFZZ	PAFZZ	D	.008	5940-00-025-1821				EA	1	3
30	14	PAFZZ	PAOZZ	PAFZZ	PAFZZ	D	.008	5940-00-113-9835				EA	1	9
30	15	PAFZZ	PAOZZ	PAFZZ	PAFZZ	D	.080	6145-00-578-6600				EA	1	36
30		MFFZZ	MOO	MFFZZ	AFFZZ							EA	1	1
30	16	PAFZZ	PAOZZ	PAFZZ	PAFZZ	D	.008	5940-00-025-9159				EA	1	2

TM 9-6115-545-24P
TO 35C2-3 44 4
NAVFAC P-8-626-24P
SL-4000380CD7499A

(1) ILLUSTRATION		(2) SMR CODE				(3) USMC		(4) NATIONAL STOCK NUMBER	(5) DESCRIPTION			(6)	(7)	(8)
(a) FIG NO.	(b) ITEM NO.	a ARMY	b AIR FORCE	c NAVY	d USMC	a SSI	b REPL FACTOR	REF NUMBER	MFR CODE	USABLE ON CODE	U/M	QTY INC IN UNIT	USMC QTY PER EQUIP	
30	17	PAFZZ	PAOZZ	PAFZZ	PAFZZ	D	.008	5940-00-557-4338	TERMINAL, LUG MS25036-125 (96906)		EA	1	2	
30	18	PAFZZ	PAOZZ	PAFZZ	PAFZZ	D	.080	6145-00-578-6595	WIRE, ELECTRICAL 331/4 IN. M508612-4-9 (81349)		FT	3	5	
30		MFFZZ	MOO	MBFZZ	AFFZZ				CABLE ASSY, AC POWER 70-1207-8 (30554) 70-1207-8 (93742)		EA	1	1	
30	19	PAFZZ	PAOZZ	PAFZZ	PAFZZ	D	.008	5940-00-025-9159	MANUFACTURE FROM' TERMINAL, LUG 70-1571 (30554) F770-34 (98410)		EA	1	2	
30	20	PAFZZ	PAOZZ	PAFZZ	PAFZZ	D	.008	5940-00-557-4338	TERMINAL, LUG MS25036-125 (96906)		EA	1	2	
30	21	PAFZZ	PAOZZ	PAFZZ	PAFZZ	D	.080	6145-00-578-6594	WIRE, ELECTRICAL, 16 IN. M5086f2-4-9 (81349)		FT	2	5	
30	22	PAFZZ	PAOZZ	PAFZZ	PAFZZ	D	.008	5305-00-036-6902	SCREW, ASSEMBLED WASHER 8-32 X 5/8 IN .LG 69-662-36 (30554) 61-081041-40-0142B0542B (78189)		EA	4	4	
30		PAFFF	PAOOO	PAOGG	PAFHH	I	.480	5945-00-007-1147	CONTRACTOR, OUTPUT LOAD 70-501-1 (30554) 8301EA (74063)		EA	1	1	
30	23	XBZZ	MDO	XBZZ	MDOZZ				PLATE, IDENTIFICATION 16043-001 (74063)		EA	1	1	
30	24	XBZZ	MDO	XBZZ	MDOZZ				PLATE, WIRING DIAGRAM 32225-001 (74063)		EA	1	1	
30	25	PAFZZ	PAOZZ	XBZZ	PAHZZ	D	.008	5305-00-036-6897	SCREW, MACHINE 4-40 X 114 IN LG 51204-391 (74063)		EA	4	4	
30	26	PAFZZ	PAOZZ	XBZZ	PAHZZ	D	.010	5310-00-226-7563	WASHER, FLAT 0 250 ID, 0 113OD, 0 015 IN THK 51701-291 (74063)		EA	4	4	
30	27	PAFZZ	PAOZZ	XBZZ	PAHZZ	D	.010	5310-00-939-1061	WASHER, LOCK, NO 4 MS35333-104 (96906)		EA	4	4	
30	28	PAFZZ	PAOZZ	XBZZ	PAOZZ			5940-00-768-8794	COVER, TERMINAL BOARD 28678-001 (74063)		EA	2	2	
30	29	PAFZZ	PAOZZ	XBZZ	PAHZZ	D	.008	5305-00-036-6900	SCREW, MACHINE 8-32 X 14 IN LG 51208-061 (74063)		EA	4	4	
30	30	PAFZZ	PAOZZ	XBZZ	PAHZZ	D	.010	5310-00-019-0670	WASHER, LOCK, NO 8 MS35333-106 (96906)		EA	4	4	
30	31	PAFZZ	PAOZZ	XBZZ	PAHZZ	D	.008	5305-00-036-6901	SCREW, MACHINE 8-32 X 1 IN. LG 51208-401 (74063)		EA	4	4	
30	32	PAFZZ	PAOZZ	XBZZ	PAHZZ	D	.010	5310-00-221-3153	WASHER, FLAT 3/8 ID, 11/64 OD, 0.025 IN. THK 1290497 (80064)		EA	16	16	
30	33	PAFZZ	PAOZZ	PAFZZ	PAHZZ	D	.010	5310-00445-3299	WASHER, LOCK, NO 8 MS3533842 (96906)		EA	4	38	
30	34	XBZZ	XB	XBZZ	XBHZZ				COVER ASSEMBLY 30413-010 (74063)		EA	1	1	
30	35	PAFZZ	PAOZZ	PAFZZ	PAHZZ	D	.100	5945-01-186-8982	CONTRACTOR ASSY, PRIMARY 30920-010 (74063)		EA	1	1	
30	36	PAFZZ	PAOZZ	PAGZZ	PAHZZ	I	.030	5330-00-036-6996	GASKET 15037-006 (74063)		EA	1	1	
30	37	PAFZZ	PAOZZ	PAGZZ	PAHZZ	I	.030	5330-00-228-7468	GASKET 30392-001 (74063)		EA	1	1	
30	38	PAFZZ	PAOZZ	XBZZ	PAHZZ	D		5305-00-231-1572	SCREW, MACHINE 4-40 X9/16 N. LG 51204-831 (74063)		EA	4	4	
30	39	PAFZZ	PAOZZ	PAFZZ	PAHZZ	D	.010	5310-00-720-8395	WASHER, LOCK, NO 4 MS35338-104 (96906)		EA	4	4	
30	40	PAFZZ	PAOZZ	XBZZ	PAHZZ	D	.010	5310-00-726-7428	WASHER, FLAT 0.250 OD. 0.130, 0 020 IN THK HSK779B0071 (06845)		EA	4	5	
30	41	XBZZ	XB	XBZZ	XBHZZ				CHAMBER BASE 28676-001 (74063)		EA	1	1	
30	42	PAFZZ	PAOZZ	PAGZZ	PAHZZ	I	.030	533040-036-6998	GASKET 28744-001 (74063)		EA	1	1	

**TM 9-6115-545-24P
TO 35C2-3 444 4
NAVFAC P-8-626-24P
SL-400038G107499A**

(1) ILLUSTRATION		(2) SMR CODE				(3) USMC		(4) NATIONAL STOCK NUMBER	(5) DESCRIPTION			(6)	(7)	(8)
(a) FIG NO.	(b) ITEM NO.	a ARMY	b AIR FORCE	c NAVY	d USMC	a SSI	b REPL FACTOR	REF NUMBER	MFR CODE	USABLE ON CODE	U/M	QTY INC IN UNIT	USMC QTY PER EQUIP	
30	43	PAFZZ	PAOZZ	PAFZZ	PAHZZ	D	.008	5310-00-397-4707	NUT, PLAIN, HEX 10-32 50410-031 (74063)		EA	4	4	
30	44	PAFZZ	PAOZZ	PAGZZ	PAHZZ	D	.010	5310-00-019-0672	WASHER, LOCK NO. 10 MS35333-107 (96906)		EA	4	4	
30	45	PAFZZ	PAOZZ	PAGZZ	PAHZZ	D	.100	5999-01-031-3941	CONTACT ASSEMBLY 30592-10 (74063)		EA	1	1	
30	46	XAFZ7	XA	XAFZZ	XAHZ7				RING, RETAINING 50900-111 (74063)		EA	6	6	
30	47	XAFZZ	XA	XAFZZ	XBHZZ	D	.008		BUSHING, LOCATING 30825-001 (74063)		EA	6	6	
30	48	XAF77	XA	XAFZZ	XAHZZ				SPRING, MAIN CONTACT 28419-002 (74063)		EA	6	6	
30	49	XAFZ7	XA	XAFZ7	XAHZZ		.005		SHIM 007 10127-001 (74063)		EA	5	5	
30	50	XAFZZ	XA	XAFZZ	XAHZZ		.005		SHIM 016 10127-002 (74063)		EA	5	5	
30	51	XAFZZ	XA	XAFZZ	XAHZ		.005		SHIM 003 10127-003 (74063)		EA	5	5	
30	52	XAFZZ	XA	XAFZZ	XAHZ7				BRIDGE ASSY MAIN CONTACT 30590-010 (74063)		EA	3	3	
30	53	XAFZ7	XA	XAFZZ	XAHZZ				OPERATOR MAIN CONTACT 28316-001 (74063)		EA	1	1	
30	54	XBFZZ	XB	XBFZZ	XBHZ7				BUSHING, ADJUSTING 32003-010 (74063)		EA	2	2	
30	55	PAFZZ	PAOZZ	XBFZZ	PAHZZ	D	.008	5310-00-199-1056	NUT, HEXAGON, 3/8 MS35650-3385B (96906)		EA	6	6	
30	56	PAFZZ	PAOZZ	XBFZZ	PAHZZ	D	.010	5310-00-184-8971	WASHER, LOCK 3/8 MS35338-103 (96906)		EA	6	12	
30	57	PAFZZ	PAOZZ	XBFZ7	PAHZZ	D	.010	5310-00-038-2739	WASHER, FLAT 09305401 (74063)		EA	6	6	
30	58	PAFZZ	PAOZZ	XBFZ7	PAHZZ	D	.008	5305-00-397-4708	SCREW, MACHINE 51208-211 (74063)		EA	4	4	
30	59	PAFZZ	PAOZZ	PAFZZ	PAHZZ	D	.010	5310-00-038-2738	WASHER, LOCK 51808-021 (74063)		EA	16	16	
30	60	XBFZZ	XB	AHHZZ	XBHZZ				BASE ASSEMBLY 30469-020 (74063)		EA	1	1	
30	61	PAFZZ	PAOZZ	XAFZZ	PAHZZ		.008	5310-00-397-4711	NUT, PLAIN, HEX 50408-081 (74063)		EA	14	14	
30	62	PAFZZ	PAOZZ	PAGZZ	PAHZZ	D	.100	5999-00-255-9313	CONTACT ASSEMBLY 30651-010 (74063)		EA	6	6	
30	63	Xbfzz	XB	XBFZZ	XBHZZ	D	.080		INSULATOR PLUG 28683-001 (74063)		EA	3	3	
30	64	XBFZZ	XB	XBFZZ	XBHZZ				GROMMET 28791-001 (74063)		EA	6	6	
30	65	XBFZZ	XB	XBFZZ	XBHZZ				SPACER, ARC CHUTE 30720-001 (74063)		EA	3	3	
30	66	XBFZZ	XB	XBFZZ	XBHZZ				BASE MAIN 20233-001 (74063)		EA	1	1	
30	67	PAFZZ	PAOZZ	PAGZZ	PAHZZ	D	.008	5305-00-231-1535	SCREW, ASSEMBLED WASHER 51204-541 (74063)		EA	7	7	
30	68	PAFZZ	PAOZZ	PAGZZ	PAHZZ	D	.008	5305-00-228-7508	SCREW, MACHINE 51204-781 (74063)		EA	1	1	
30	69	PAFZZ	PAOZZ	PAFZZ	PAHZZ	D	.010	5310-00-228-7591	WASHER, LOCK 51804-021 (74063)		EA	1	1	
30	70	PAFZZ	PAOZZ	PAFZZ	PAHZZ	D	.008	5340-00-397-5389	CLAMP, LOOP 52001-006 (74063)		EA	1	1	
30	71	PAFZZ	PAOZZ	AHHZZ	PAHZZ			5935-00-024-1038	CONNECTOR, AUX CONTACT ASSY 29900-10 (74063)		EA	1	1	
30	72	PAFZZ	PAOZZ	PAFZZ	PAHZZ	D	.030	5935-00-024-1050	CONNECTOR, RECEPTACLE 29901-010 (74063)		EA	1	1	
30	73	PAFZ7	PAOZZ	PAFZZ	PAHZ7	D	.023	5935-00-755-2787	CONNECTOR, RECEPTACLE MS3102R20-29P (96906)		EA	1	3	

**TM 9-6115-545-24P
TO 35C2-3 444 4
NAVFAC P-8-626-24P
SL-400038G/07499A**

(1) ILLUSTRATION		(2) SMR CODE				(3) USMC		(4) NATIONAL STOCK NUMBER	(5) DESCRIPTION			(6)	(7)	(8)
(a) FIG NO.	(b) ITEM NO.	a ARMY	b AIR FORCE	c NAVY	d USMC	a SSI	b REPL FACTOR	REF NUMBER	MFR CODE	USABLE ON CODE	U/M	QTY INC IN UNIT	USMC QTY PER EQUIP	
30	74	PAFZZ	PAOZZ	PAGZZ	PAHZZ	D	.100	5999-00-003-4578	CONTACT ASSY 28996-010 (74063)		EA	1	1	
30	75	PAFZZ	PAOZZ	PAFZZ	PAHZZ	D	.100	5999-00-403-4579	CONTACT ASSY 29014-010 (74063)		EA	1	1	
30	76	PAFZZ	PAOZZ	XBFZZ	PAHZZ	D		5305-00-500-3542	SCREW 14895-001 (74063)		EA	2	2	
30	77	PAFZZ	PAOZZ	XBFZZ	PAHZZ	D	.008	5310-00-228-7579	WASHER, LOCK 51802-011 (74063)		EA	2	2	
30	78	PAFZZ	PAOZZ	PAGZZ	PAHZZ	D	.010	5930-00-993-4654	SWITCH, SENSITIVE 10018978 (18876)		EA	1	1	
30	79	PAFZZ	PAOZZ	XBFZZ	PAHZZ			5305-00-231-1517	SCREW, MACHINE 51204-231 (74063)		EA	2	2	
30	80	PAFZZ	PAOZZ	PAFZZ	PAHZZ	D	.010	5310-00-263-8416	WASHER, LOCK 51804-011 (74063)		EA	2	2	
30	81	PAFZZ	PAOZZ	PAFZZ	PAHZZ	D	.010	5310-00-228-7578	WASHER, FLAT 51701-301 (74063)		EA	2	2	
30	82	XBFZZ	XB	XBFZZ	XBHZZ				BRACKET, MOUNTING SWITCH 27873-001 (74063)		EA	1	1	
30	83	XBFZZ	XB	AFFZZ	AHHZZ				ACTUATOR ASSEMBLY 30921-010 (74063)		EA	1	1	
30	84	PAFZZ	PAOZZ	PAFZZ	PAHZZ	D	.008	5940-00-683-4339	TERMINAL, LUG MS0035431-7 (96906)		EA	1	1	
30	85	XBFZZ	XB	PAFZZ	XBHZZ		.004		ROD, GUIDE 31821-001 (74063)		EA	2	2	
30	86	XBFZZ	XB	PAGZZ	PAHZZ	I	.015		SPRING, HELICAL, COMPRESSION 30707-001 (74063)		EA	2	2	
30	87	PAFZZ	PAOZZ	PAFZZ	PAHZZ	D	.100	5945-00-371-9858	RELAY, ELECTROMAGNET 30596-020 (74063)		EA	1	1	
30	88	PAFZZ	PAOZZ	PAFZZ	PAHZZ	D	.008	5310-00-928-2683	NUT, PLAIN, HEX 50406-031 (74063)		EA	1	1	
30	89	PAFZZ	PAOZZ	PAFZZ	PAHZZ	D	.010	5310-00-432-3550	WASHER 51702-151 (74063)		EA	1	1	
30	90	PAFZZ	PAOZZ	PAFZZ	PAHZZ	D	.010	5310-00-397-5404	WASHER, LOCK 51806-031 (74063)		EA	1	1	
30	91	PAFZZ	PAOZZ	PAFZZ	PAHZZ	D	.008	5305-00-397-4710	SCREW, 6-32 51206-251 (74063)		EA	1	1	
30	92	XBFZZ	XB	XBFZZ	XBHZZ		.008		BRACKET ECON ASSY 31877-010 (74063)		EA	1	1	
30	93	PAFZZ	PAOZZ	PAFZZ	PAHZZ	D	.010	5310-00-397-5424	WASHER, LOCK, NO 8 518084-011 (74063)		EA	2	2	
30	94	XBFZZ	XB	XBFZZ	XBHZZ		.100		OPERATOR AUX 30274-002 (74063)		EA	1	1	
30	95	XAFZZ	XA	XBFZZ	XBHZZ				CORE AND ROD MOV 305954-010 (74063)		EA	1	1	
30	96	PAFZZ	PAOZZ	PAFZZ	PAHZZ	D	.008	5305-00-397-4712	SCREW, 10-32 51210-271 (74063)		EA	4	4	
30	97	PAFZZ	PAOZZ	XBFZZ	PAHZZ	D	.010	5310-00-264-0694	WASHER, FLAT LN5635 (35510)		EA	4	4	
30	98	PAFZZ	PAOZZ	PAFZZ	PAHZZ	D	.010	5310-01-122-6154	WASHER, LOCK 51818-031 (74063)		EA	4	4	
30	99	XBFZZ	XB	XBFZZ	XBHZZ				END PLATE 30918-010 (74063)		EA	1	1	
30	100	XBFZZ	XB	XBFZZ	XBHZZ		.010		WASHER, COIL 27289-001 (74063)		EA	1	1	
30	101	PAFZZ	PAOZZ	PAGZZ	PAHZZ	D	.050	5950-00-24-1052	COIL, ELECTRICAL 30396-010 (74063)		EA	1	1	
30	102	XBFZZ	XB	XBFZZ	XBHZZ				CORE AND FRAME 30789-010 (74063)		EA	1	1	
30	103	PAFZZ	PAOZZ	PAFZZ	PAHZZ	D	.008	5306-00-225-8499	BOLT, MACHINE 5/116-18 X 1 IN LG. MS90725-34 (96906)		EA	4	4	
30	104	PAOZZ	PAOZZ	XBFZZ	PAHZZ	D	.010	5310-00-167-0721	WASHER, LOCK MS35333-41 (96906)		EA	4	68	

TM 9-6115-545-24P
TO 35C2-3 444 4
NAVFAC P-8-626-24P
SL-400038G/07499A

(1) ILLUSTRATION		(2) SMR CODE				(3) USMC		(4) NATIONAL STOCK NUMBER	(5) DESCRIPTION			(6)	(7)	(8)
(a) FIG NO.	(b) ITEM NO.	a ARMY	b AIR FORCE	c NAVY	d USMC	a SSI	b REPL FACTOR	REF NUMBER	MFR CODE	USABLE ON CODE	U/M	QTY INC IN UNIT	USMC QTY PER EQUIP	
30	105	PAFZZ	PAOZZ	XBFZZ	PAHZZ	D	.010	5310-00-081-4219	WASHER, FLAT, 5/16 IN. M827183-12 (96908)		EA	2	2	
30	108	PAFZZ	PAOZZ	XBFZZ	PAHZZ	D	.008	5310-00-880-7744	NUT, PLAIN HEXAGON MS519687-5 (96906)		EA	2	12	
30	107	XSFZZ	XB	XBFZZ	XBHZZ				LOAD TERMINALBOARD ASSY 70-1240 (30554) 70-1240 (93742)		EA	1	2	
30	108	PAFZZ	PAOZZ	XBFZZ	PAHZZ	D	.008	5305-00-724-5906	SCREW, CAP. HEX HD 5/8-11 X 3/4 IN. LG. MS90725-156 (96906)		EA	2	5	
30	109	PAFZZ	PAOZZ	XBFZZ	PAHZZ	D	.010	5310-00-017-8627	WASHER, LOCK MS45904-92 (96906)		EA	2	10	
30	110	PAFZZ	PAOZZ	XBFZZ	PAHZZ	D	.008	5305-00-036-6982	SCREW, ASSEMBLED WASHER 1/4-20 X 3/4 IN. LG. 70-1319-4 (30554) 61-251281-00-0242B-0542B (78189)		EA	8	71	
30	111	PAFZZ	PAOZZ	PAFZZ	PAHZZ	D	.010	5310-00-823-8804	WASHER, FLAT, 1/4 IN. NOM MS27183-9 (96906)		EA	1	15	
30	112	PAFZZ	PAOZZ	XBFZZ	PAHZZ	D	.008	5310-00-781-6882	NUT, PLAIN, HEXAGON MS51967-2 (96906)		EA	11	52	
30	113	PAFZZ	PAOZZ	XBFZZ	PAHZZ	D	.008	5310-00-761-6882	NUT, PLAIN, HEXAGON MS51967-2 (96906)		EA	1	52	
30	114	PAFZZ	PAOZZ	PAFZZ	PAHZZ	D	.008	5305-00-724-5910	SCREW, CAP, HEXAGON MS90725-162 (96906)		EA	1	1	
30	115	PAFZZ	PAOZZ	PAFZZ	PAHZZ	D	.010	5310-00-017-8627	WASHER, LOCK M845904-92 (96908)		EA	1	10	
30	118	PAFZZ	PAOZZ	PAFZZ	PAHZZ	D	.010	5310-00-951-7209	WASHER, FLAT M827183-22 (88908)		EA	1	1	
30	117	XBFZZ	XB	AFFZZ	XBFZZ				TRANSFORMER ASSY, CURRENT 60 KW, 50/680 HZ 70-1170 (30554) 70-1170 (93742)	ABDE	EA	1	2	
30	117	XBFZZ	XB	AFFZZ	XBHZZ				TRANSFORMER ASSY, CURRENT 60 KW, 400 HZ 70-1175 (30554) 70-1175 (83742)	CF	EA	1	1	
30	118	PAFZZ	PAOZZ	XBFZZ	PAHZZ	D	.008	5305-00-038-3150	SCREW, ASSEMBLED WASHER 10-24 X 7/8 IN. LG. 89-682-53 (30554) 61-101441-40-0142B0542B (71789)		EA	4	5	
30	119	PAFZZ	PAOZZ	XBFZZ	PAHZZ	D	.010	5310-00-809-8548	WASHER, FLAT MS27183-8 (96906)		EA	4	38	
30	120	XBFZZ	XB	XBFZZ	XBHZZ				RECONNECTION PANEL ASSY 70-1102 (30554) 70-1102 (93742)		EA	1	2	
30	121	PAFZZ	PAOZZ	XBFZZ	PAHZZ	D	.008	5305-00-549-7287	SCREW, ASSEMBLED WASHER 1/4-20 X 1 IN. LG. 70-1319-6 (30554) 61-251681-00-0242B05428 (78189)		EA	1	3	
30	122	PAFZZ	PAOZZ	PAFZZ	PAHZZ	D	.010	5310-00-809-4058	WASHER, FLAT, 1/4 IN NOM MS27183-10 (96906)		EA	1	21	
30	123	PAFZZ	PAOZZ	XPBZZ	PAHZZ	D	.008	5305-00-390-0552	SCREW, CAP, HEXAGON 1/4-20 X 1-1/2 IN. LG. 70-1319-8 (30554) 61-252481-00-0242B0542B (78189)		EA	1	1	
30	124	XBFZZ	XB	XBFZZ	XBHZZ				BRACKET, MTG LOAD CONTRACTOR 70-1223 (30554) 70-1223 (93742)		EA	1	1	
30	125	PAFZZ	PAOZZ	PAFZZ	PAHZZ	D	.008	5305-00-036-6906	SCREW, ASSEMBLED WASHER 10-24 X 1/2 IN. LG. 69-662-50 (30554) 61-100841-40-0142B0542B (78189)		EA	2	12	
30	126	XBFZZ	XB	XBFZZ	XBHZZ				BRACKET, MTG RECONNECTION BOARD 70-1235 (30554) 70-1235 (93742)		EA	1	1	

TM 9-6115-545-24P
TO 35C2-3-444-4
NAVFAC P-8-626-24P
SL-400038G/07499A

(1) ILLUSTRATION		(2) SMR CODE				(3) USMC		(4) NATIONAL STOCK NUMBER	(5) DESCRIPTION			(6)	(7)	(8)
(a) FIG NO.	(b) ITEM NO.	a ARMY	b AIR FORCE	c NAVY	d USMC	a SSI	b REPL FACTOR	REF NUMBER	MFR CODE	USABLE ON CODE	U/M	QTY INC IN UNIT	USMC QTY PER EQUIP	
30	127	PAFZZ	PAOZZ	XBFZZ	PAHZZ	D	.008	5305-00-036-6978	SCREW, ASSEMBLED WASHER 10-24 X 3/8 IN LG 69- 662- 48 (30554)		EA	2	50	
30	128	PAFZZ	PAOZZ	XBFZZ	PAHZZ	D	.008	5310-00-696-5173	61-100641-40-0142B0542B (78189) NUT. PLAIN ,ASSEMBLED 1/4-20 69-561-5 (30554)		EA	2	131	
30	129	PAFZZ	PAOZZ	XBFZZ	PAHZZ	D	.010	5310-00-809-4058	511-251800-00 (78189) WASHER, FLAT MS27183-10 (96906)		EA	2	21	
30	130	PAFZZ	PAOZZ	PAFZZ	PAHZZ	D	.008	5306-00-036-6982	SCREW. CAPTIVE 1/4-20 x 3/4 IN LG 69-662-79 (30554)		EA	2	71	
30	131	XBFZZ	XB	PAFZZ	PAHZZ		.050		61-251241-40-01 42B0542B (78189) CAPACITORASSEMBLY 70-1600 (30554)		EA	1	1	
30	132	PAFZZ	PAOZZ	XBFZZ	XBHZZ			5310-00-889-2528	70-1600 (93742) WASHER, LOCK MS45904-68 (96906)		EA	2	46	
30	133	PAFZZ	PAOZZ	PAFZZ	PAHZZ	D	.010	5310-00-809-4058	WASHER, FLAT MS27183-10		EA	6	21	
30	134	PAFZZ	PAOZZ	PAFZZ	PAHZZ		.050	5910-00-561-8847	CAPACITOR, FIXED CA36KFW254 (81349)		EA	3	7	
30	135	PAFZZ	PAOZZ	XBFZZ	PAHZZ	D	.008	5305-00-036-6983	BOLT, ASSEMBLED WASHER 1/4-20 X7/81 IN LG 70-1319-5 (30554)		EA	1	15	
30	136	PAF7Z	PAOZZ	PAFZZ	PAHZZ	D	.010	9390-00-612-3272	61-251481-00-02428-05428 (78189) STRIP, RUBBER, INSULATING X218 (70485)		EA	1	1	
30	137	XBFZZ	XB	XBFZZ	XBHZZ				BRACKET, MTG 70-1236 (30554)		EA	1	1	
30	138	XBFZZ	MOO	XBFZZ	XBHZZ				70-1236 (93742) BRACKET, SUPPORT 70-1239 (30554)		EA	1	1	
30	139	XBFZZ	MOO	XBFZZ	XBHZZ				70-1239 (93742) BRACKET. HANGER LOAD TERMINAL BOARD 70-1224 (30554)		EA	1	1	
30	140	XBFZZ	MOO	XBFZZ	XBHZZ				70-1224 (93742) BRACKET. SUPPORT LOAD TERMINAL BOARD 70-1243 (30554)		EA	1	1	
									70-1243 (93742)					

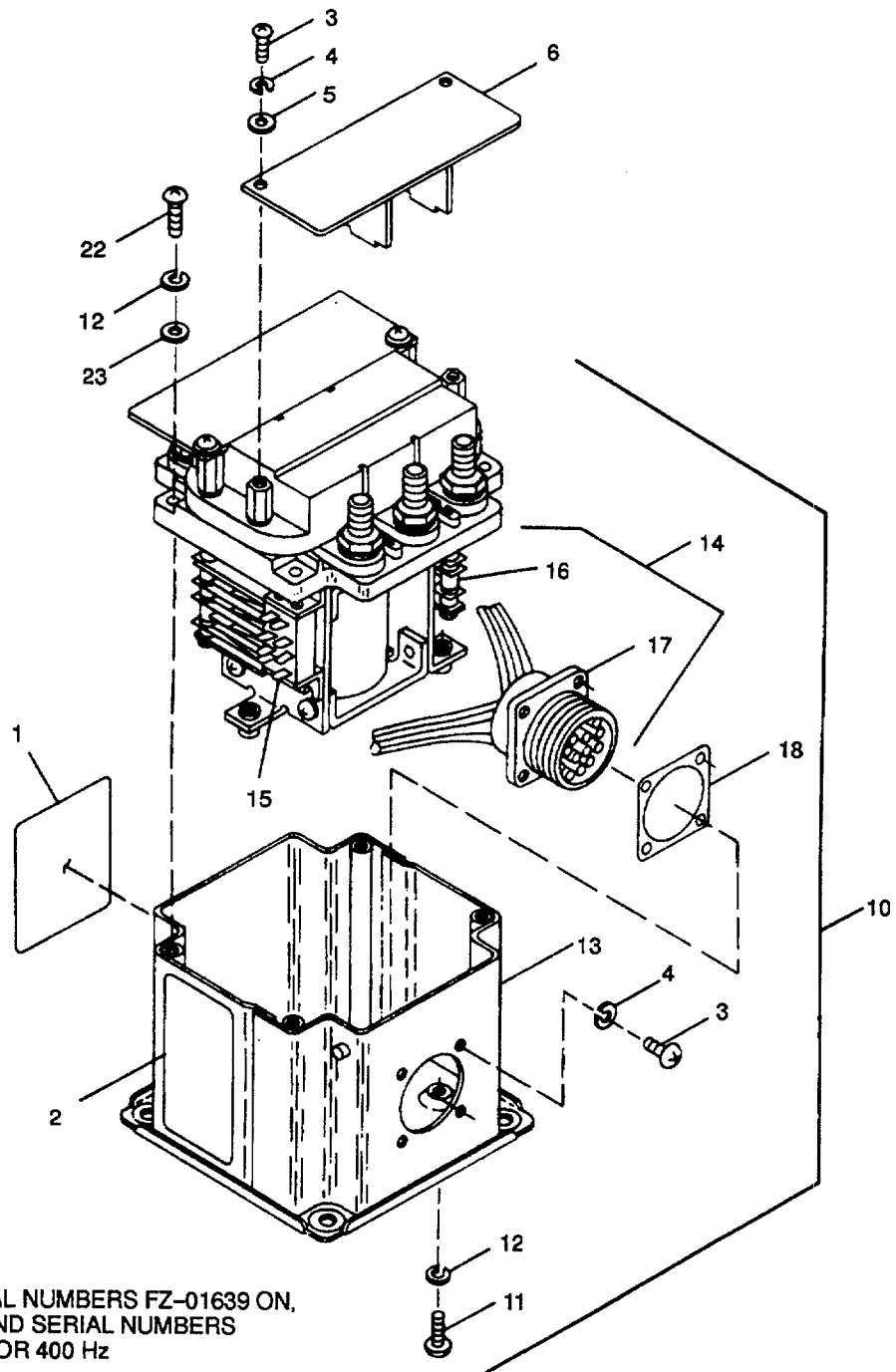

USED ON SERIAL NUMBERS FZ-01639 ON,
FOR 50/60 Hz AND SERIAL NUMBERS
FZ-06463 ON, FOR 400 Hz

USED ON SERIAL NUMBERS FZ03001
THRU FZ05985 FOR 50/60 Hz AND
SERIAL NUMBERS FZ07001 THRU
FZ09810 FOR 400 Hz

Figure 31. Main Load Conductor (Sheet 1 of 3)

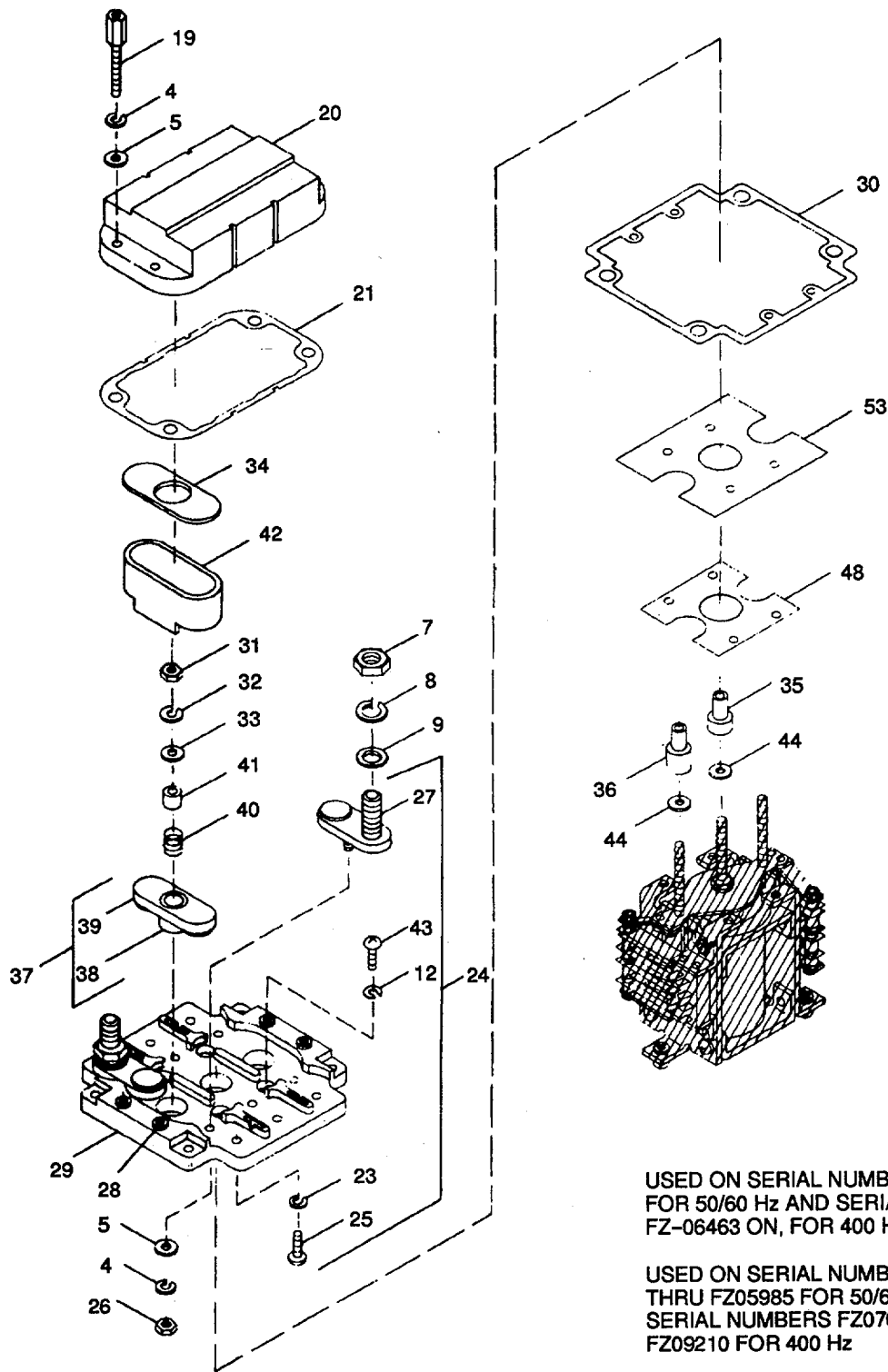
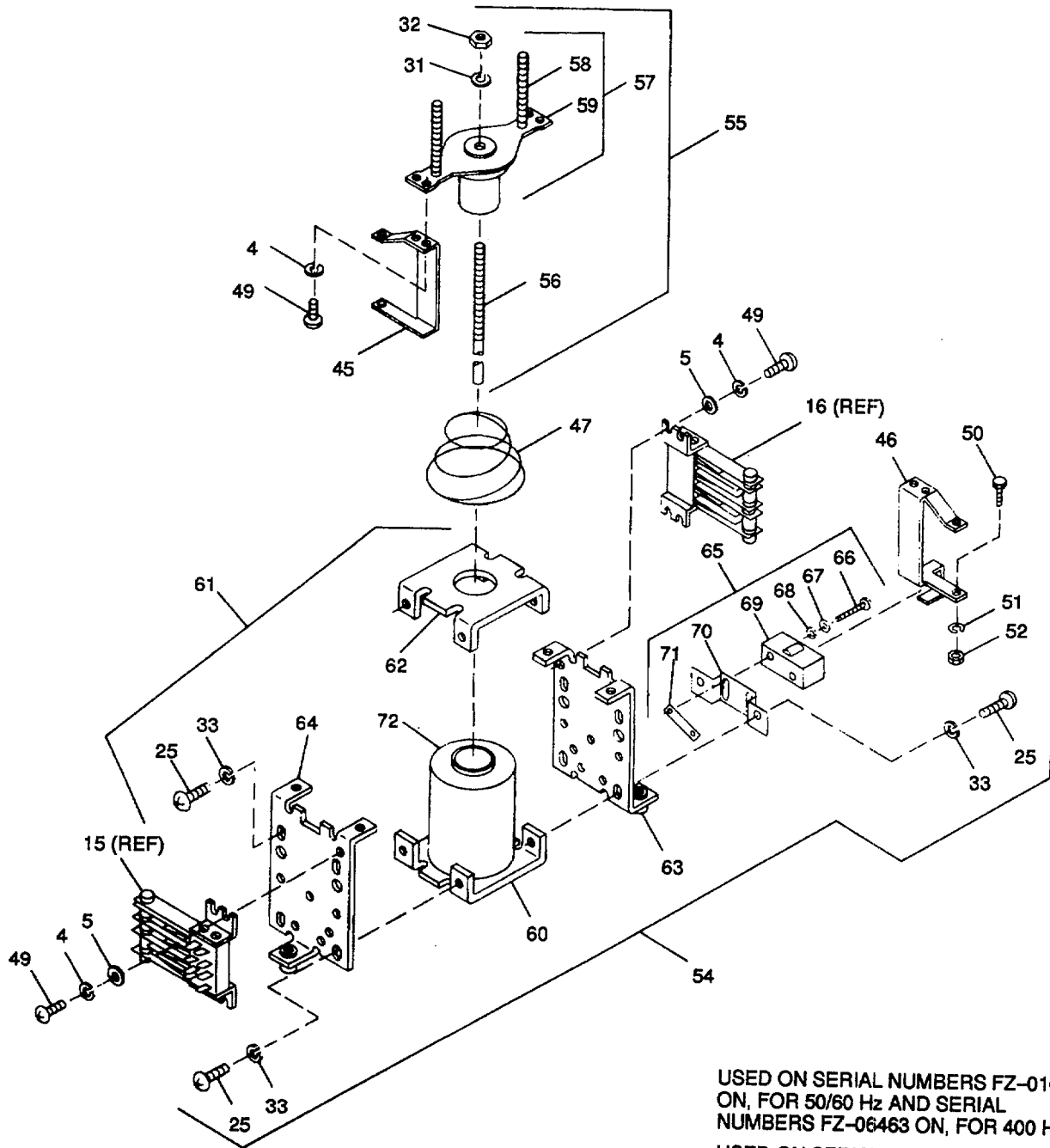

Figure 31. Main Load Conductor (Sheet 2 of 3)



USED ON SERIAL NUMBERS FZ-01639
 ON, FOR 50/60 Hz AND SERIAL
 NUMBERS FZ-06463 ON, FOR 400 Hz
 USED ON SERIAL NUMBERS FZ03001
 THRU FZ05985 FOR 50/60 Hz AND
 SERIAL NUMBERS FZ07001 THRU
 FZ09810 FOR 400 Hz

Figure 31. Main Load Conductor (Sheet 2 of 3)

TM 9-6115-545-24P
TO 35C2-3-444-4
NAVFAC P-8-626-24P
SL-400038G/07499A

(1) ILLUSTRATION		(2) SMR CODE				(3) USMC		(4) NATIONAL STOCK NUMBER	(5) DESCRIPTION			(6)	(7)	(8)
(a) FIG NO.	(b) ITEM NO.	a ARMY	b AIR FORCE	c NAVY	d USMC	a SSI	b REPL FACTOR	REF NUMBER	MFR CODE	USABLE ON CODE	U/M	QTY INC IN UNIT	USMC QTY PER EQUIP	
31		PAFFF	PAOOO	PAFFF	PAFH	1	.040							5945-01-021-2898
31	1	XCFZZ	MDO	XCFZZ	MDOZZ					(30554)		EA	1	1
31	2	XCFZZ	MDO	XCFZZ	MDOZZ					(50603)		EA	1	1
31	3	PAFZZ	PAOZZ	PAFZZ	PAHZZ	D	.008	5305-00-984-4988		(50603)		EA	8	14
31	4	PAFZZ	PAOZZ	PAFZZ	PAHZZ	D	.010	5310-00-045-4007		(96906)		EA	4	45
31	5	PAFZZ	PAOZZ	PAFZZ	PAHZZ	D	.010	5310-00-082-1404		(96906)		EA	4	27
31	6	XBFZZ	XB	XBFZZ	XBHZZ					(96906)		EA	2	2
31	7	PAFZZ	PAOZZ	PAFZZ	PAHZZ	D	.008	5310-01-008-6409		(50603)		EA	6	6
31	8	PAFZZ	PAOZZ	PAFZZ	PAHZZ	D	.010	5310-00-184-8971		(96906)		EA	6	12
31	9	PAFZZ	PAOZZ	PAFZZ	PAHZZ	D	.010	5310-00-080-6004		(96906)		EA	6	6
31	10	XAFZZ	XA	XAFZZ	XAHHZ					(96906)		EA	1	1
31	11	PAFZZ	PAOZZ	PAFZZ	PAHZZ	D	.008	5305-00-889-3002		(96906)		EA	3	11
31	12	PAFZZ	PAOZZ	PAFZZ	PAHZZ	D	.010	5310-00-045-3299		(96906)		EA	3	38
31	13	XBFZZ	XB	PAFZZ	XBHZZ					(96906)		EA	1	1
31	14	PAFZZ	PAOZZ	PAFZZ	AHHZZ			5945-01-013-3842		(50603)		EA	1	1
31	15	PAFZZ	PAOZZ	PAFZZ	PAHZZ	-	.060	5945-01-016-0797		(50603)		EA	1	1
31	16	PAFZZ	PAOZZ	PAFZZ	PAHZZ	-	.060	5945-01-016-0798		(50603)		EA	1	1
31	17	PAFZZ	PAOZZ	PAFZZ	PAHZZ	D	.023	5945-01-013-3842		(50603)		EA	1	1
31	18	PAFZZ	PAOZZ	PAFZZ	PAHZZ	I	.030	5330-01-008-6564		(50603)		EA	1	1
31	19	PAFZZ	PAOZZ	PAFZZ	XBHZZ			5365-01-008-6420		(50603)		EA	4	4
31	20	XBFZZ	XB	XBFZZ	XBHZZ					(50603)		EA	1	1
31	21	PAFZZ	PAOZZ	PAHZZ	PAHZZ		.030	5330-01-014-6875		(50603)		EA	1	1
31	22	PAFZZ	PAOZZ	PAHZZ	PAHZZ	D	.008	5305-00-984-6194		(96906)		EA	4	22
31	23	PAFZZ	PAOZZ	PAHZZ	PAHZZ	D	.010	5310-00-809-8544		(96906)		EA	14	28
31	24	PAFZZ	PAOZZ	PAHZZ	PAHZZ	D	.005	5945-01-010-5912		(50603)		EA	1	1
31	25	PAFZZ	PAOZZ	PAHZZ	PAHZZ	D	.008	5305-01-008-6421		(50603)		EA	14	14
31	26	PAFZ	PAOZZ	PAHZZ	PAHZZ	D	.008	5310-01-008-6410		(50603)		EA	6	6
31	27	PAFZZ	PAOZZ	PAHZZ	PAHZZ	D	.001	6150-01-010-2597		(50603)		EA	6	6
31	28	XBFZZ	XB	XBFZZ	XBHZZ	I				(50603)		EA	4	4

TM 9-6115-545-24P
TO 35C2-3-444-4
NAVFAC P-8-626-24P
SL-400038G/07499A

(1) ILLUSTRATION		(2) SMR CODE				(3) USMC		(4)	(5) DESCRIPTION			(6)	(7)	(8)
(a) FIG NO.	(b) ITEM NO.	a ARMY	b AIR FORCE	c NAVY	d USMC	a SSI	b REPL FACTOR	NATIONAL STOCK NUMBER	REF NUMBER	MFR CODE	USABLE ON CODE	U/M	QTY INC IN UNIT	USMC QTY PER EQUIP
31	29	XAFZZ	XA	XBFZZ	XBHZZ							EA	1	1
31	30	PAFZZ	PAOZZ	PAHZZ	PAHZZ	I	.030	5330-01-008-6565	BASE, MAIN 10502-1	(50603)		EA	1	1
31	31	PAFZZ	PAOZZ	PAHZZ	PAHZZ	D	.008	5310-00-281-9389	GASKET 10505-1	(50603)		EA	3	3
31	32	PAFZZ	PAOZZ	PAHZZ	PAHZZ	D	.010	5310-00-045-3296	NUT, PLAIN, HEX 10-32 X 3/8 X 1/8 X1898	(14351)		EA	4	13
31	33	PAFZZ	PAOZZ	PAHZZ	PAHZZ	D	.010	5310-01-008-6596	WASHER, LOCK NO, 10 MS35338-43	(96906)		EA	9	9
31	34	PAFZZ	PAOZZ	PAHZZ	PAHZZ	D	.005	5365-01-008-6422	WASHER, FLAT3/8X, 203X, 047 MS27183-7	(96908)		EA	3	3
31	35	XBFZZ	XB	XBFZZ	XBHZZ	D	.005		SPACER 10812-1	(50603)		EA	1	1
31	36	XBFZZ	XB	XBFZZ	XBHZZ	D	.005		BUSHING 10692-1	(50603)		EA	2	1
31	37	PAFZZ	PAOZZ	PAHZZ	PAHZZ	I	.007	5945-01-010-5913	BUSHING, SLEEVE 10692-2	(50603)		EA	3	3
31	38	XAFZZ	XA	XAFZZ	XAHHZ				BRIDGE ASSY 10715-10	(50603)		EA	3	3
31	39	XAFZZ	XA	XAFZZ	XAHHZ				HOUSING, SPRING 10483-1	(50603)		EA	3	3
31	40	PAFZZ	PAOZZ	PAHZZ	PAHZZ	D	.015	5380-01-014-6934	BRIDGE, MAIN 10493-1	(50603)		EA	3	3
31	41	XBFZZ	XB	XBFZZ	XBHZZ				SPRING 10703-1	(50803)		EA	3	3
31	42	XBFZZ	XB	XBFZZ	XBHZZ				BUSHING, SLEEVE 10048-1	(50803)		EA	3	3
31	43	PAFZZ	PAOZZ	PAFZZ	PAHZZ	D	.008	5305-00-984-8193	ARC CHUTE 10481-1	(50803)		EA	4	4
31	44	PAFZZ	PAOZZ	PAFZZ	PAHZZ	D	.010	5310-01-008-8424	SCREW, MACHINE 8-32 X 1/2 MS35208-245	(96908)		EA	1	1
31	45	PAFZZ	PAOZZ	PAFZZ	PAHZZ			5945-01-010-5914	WASHER, METALLIC 10209-1	(50803)		EA	1	1
31	46	PAFZZ	PAOZZ	PAFZZ	PAHZZ			5945-01-010-5915	AUX SWITCH 10422-1	(50603)		EA	1	1
31	47	PAFZZ	PAOZZ	PAFZZ	PAHZZ	I	.030	5360-01-008-6425	AUX SWITCH 10422-2	(50603)		EA	1	1
31	48	XBFZZ	XB	XBFZZ	XBHZZ				SPRING, RETURN 10122-1	(50603)		EA	1	1
31	49	PAFZZ	PAOZZ	PAFZZ	PAHZZ	D	.008	5305-00-984-4982	DETENT 10078-2	(50603)		EA	8	16
31	50	PAFZZ	PAOZZ	PAFZZ	PAHZZ	D	.008	5305-01-008-6427	SCREW, MACHINE 6-32 X3/16 MS35208-225	(96906)		EA	4	12
31	51	PAFZZ	PAOZZ	PAFZZ	PAHZZ	D	.010	5310-00-543-2410	SCREW 4-40 X 3/8 4141100021	(50603)		EA	4	16
31	52	PAFZZ	PAOZZ	PAFZZ	PAHZZ	D	.008	5310-00-008-6411	WASHER, LOCK, NO, 4 MS35338-40	(98908)		EA	4	4
31	53	PAFZZ	PAOZZ	PAFZZ	PAHZZ	D	.020	5970-01-010-5848	NUT, PLAIN, HEX 1/4 X 3/32 4891110011	(50603)		EA	1	1
31	54	PAFZZ	PAOZZ	PAFZZ	PAHZZ		.023	5945-01-010-5916	INSULATION 10718-1	(50603)		EA	1	1
31	55	PAFZZ	PAOZZ	PAFZZ	PAHZZ	D	.008	5945-01-010-5920	SOLENOID SUB ASSY 10798-10	(50603)		EA	1	1
31	56	XAFZZ	XA	XAFZZ	XBHZZ				MOVABLE CORE AND ROD ASSY 10795-10	(50603)		EA	1	1
31	57	XAFZZ	XA	XAFZZ	XBHZZ				ROD, CORE 10008-22	(50603)		EA	1	1
31	58	XBFZZ	XA	XAFZZ	XBHZZ				CORE ASSY, MOVABLE 10794-10	(50603)		EA	2	2
									STUD, SELF LOCKING 4431100031	(50603)		EA		

TM 9-6115-545-24P
TO 35C2-3-444-4
NAVFAC P-8-626-24P
SL-400038G/07499A

(1) ILLUSTRATION		(2) SMR CODE				(3) USMC		(4)	(5) DESCRIPTION			(6)	(7)	(8)
(a) FIG NO.	(b) ITEM NO.	a ARMY	b AIR FORCE	c NAVY	d USMC	a SSI	b REPL FACTOR	NATIONAL STOCK NUMBER	REF NUMBER	MFR CODE	USABLE ON CODE	U/M	QTY INC IN UNIT	USMC QTY PER EQUIP
31	59	XAFZZ	XA	XAFZZ	XBHZ									
									OPERATOR			EA	1	1
									10421-1	(50603)				
31	60	XAFZZ	XA	XAFZZ	XBHZZ									
									FRAME AND CORE ASSY			EA	1	1
									10793-10	(50603)				
31	61	XAFZZ	XA	XAFZZ	XBHZZ									
									FRAME ASSY, SIDE			EA	1	1
									10790-10	(50603)				
31	82	XAFZZ	XA	XBFZZ	XBHZZ									
									FRAME-END			EA	1	1
									10007-2	(50603)				
31	63	XAFZZ	XA	XBFZZ	XBHZZ									
									FRAME AND SPACER			EA	1	1
									10792-10	(50603)				
31	64	XAFZZ	XA	XBFZZ	XBHZZ									
									FRAME AND SPACER			EA	1	1
									10791-10	(50603)				
31	65	PAFZZ	PAOZZ	PAFZZ	PAHZZ			5930-01-019-1280						
									SWITCH, SENSITIVE			EA	1	1
									10797-10	(50603)				
31	66	PAFZZ	PAOZZ	PAFZZ	PAHZZ	D	.008	5305-00-959-1713						
									SCREW, MACHINE 2-56 X 3/4			EA	2	2
									MS35206-209	(96906)				
31	67	PAFZZ	PAOZZ	PAFZZ	PAHZZ	D	.010	5310-00-543-5060						
									WASHER, LOCK NO, 2			EA	2	6
									MS35338-39	(96906)				
31	68	PAFZZ	PAOZZ	PAFZZ	PAHZZ	D	.010	5310-01-008-6597						
									WASHER FLAT , 250 X, 105 X , 032			EA	2	2
									5601100011	(50803)				
31	69	PAFZZ	PAOZZ	PAFZZ	PAHZZ	-	.060	5930-00-914-6450						
									SWITCH, SENSITIVE			EA	1	1
									11-314	(04426)				
31	70	XBFZZ	XB	XBFZZ	XBHZZ									
									BRACKET, SWITCH MOUNTING			EA	1	1
									10702-1	(50603)				
31	71	XBFZZ	XB	XBFZZ	XBHZZ									
									PLATE, ADAPTER			EA	1	1
									10701-1	(50603)				
31	72	PAFZZ	PAOZZ	PAFZZ	PAHZZ	-	.008	5950-01-018-0230						
									COIL, RADIO FREQUENCY			EA	1	1
									10353-940	(50603)				

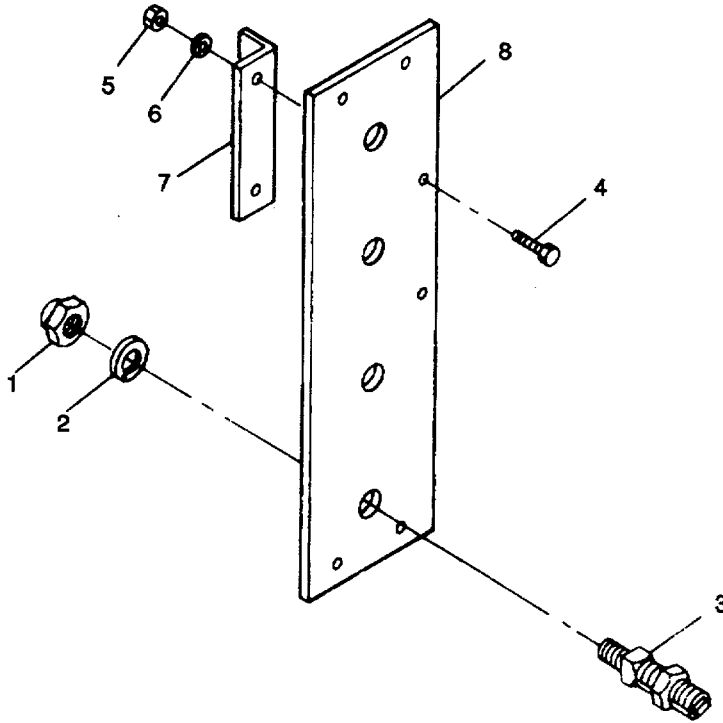

Figure 32. Load Terminal Board Assembly.

**TM 9-6115-545-24P
TO 35C2-3-444-4
NAVFAC P-8-626-24P
SL-400038G/07499A**

(1) ILLUSTRATION		(2) SMR CODE				(3) USMC		(4)	(5) DESCRIPTION			(6)	(7)	(8)
(a) FIG NO.	(b) ITEM NO.	a ARMY	b AIR FORCE	c NAVY	d USMC	a SSI	b REPL FACTOR	NATIONAL STOCK NUMBER	REF NUMBER	MFR CODE	USABLE ON CODE	U/M	QTY INC IN UNIT	USMC QTY PER EQUIP
32		XBOZZ	AOO	XBFZZ	XBFZZ									
32	1	PAOZZ	PAOZZ	XBFZZ	PAFZZ	D	.008	5310-00-161-0654	LOAD TERMINAL BOARD ASSY 70-1240	(30554)		EA	1	2
32	2	PAOZZ	PAOZZ	XBFZZ	PAFZZ	D	.010	5310-00-167-0809	NUT, SELF-LOCKING, HEX 3/4 MS51922-59	(96906)		EA	4	4
32	3	PAOZZ	PAOZZ	XBFZZ	PAFZZ	D	.008	5940-00-237-2704	WASHER, FLAT, 3/4 IN AN960C1216	(88044)		EA	4	4
32		MFOZZ	MOO	AGGZZ	AFFZZ			9505-00-893-4616	POST, BINDING, ELECTRICAL 69-692-5	(30554)		EA	4	4
32	4	PAOZZ	PAOZZ	XBFZZ	PAFZZ	D	.008	5305-00-225-3842	MS39347-6 CLIP, TERMINAL MANUFACTURE FROM, WIRE 0, 080 IN DIA	(96906)		EA	2	2
32	5	PAOZZ	PAOZZ	XBFZZ	PAFZZ	D	.008	5310-00-761-6882	SCREW, CAP, HEX 1/4-20 X 1-1/8 IN LG MS90728-9	(96906)		EA	2	52
32	6	PAOZZ	PAOZZ	XBFZZ	PAFZZ	D	.010	5310-00-889-2528	NUT, PLAIN, HEX MS51967-2	(96906)		EA	2	46
32	7	XBOZZ	MOO	XBFZZ	XBFZZ				WASHER, LOCK, 1/4 MS45904-68	(96906)		EA	1	2
32	8	PBOZZ	MOO	XBFZZ	XBFZZ			5940-01-150-9859	BRACKET, MOUNTING 70-1234	(30554)		EA	1	1
									70-1234 BOARD, LOAD TERM, BOTTOM 70-1098	(93742)				
										(30554)				
										(93742)				

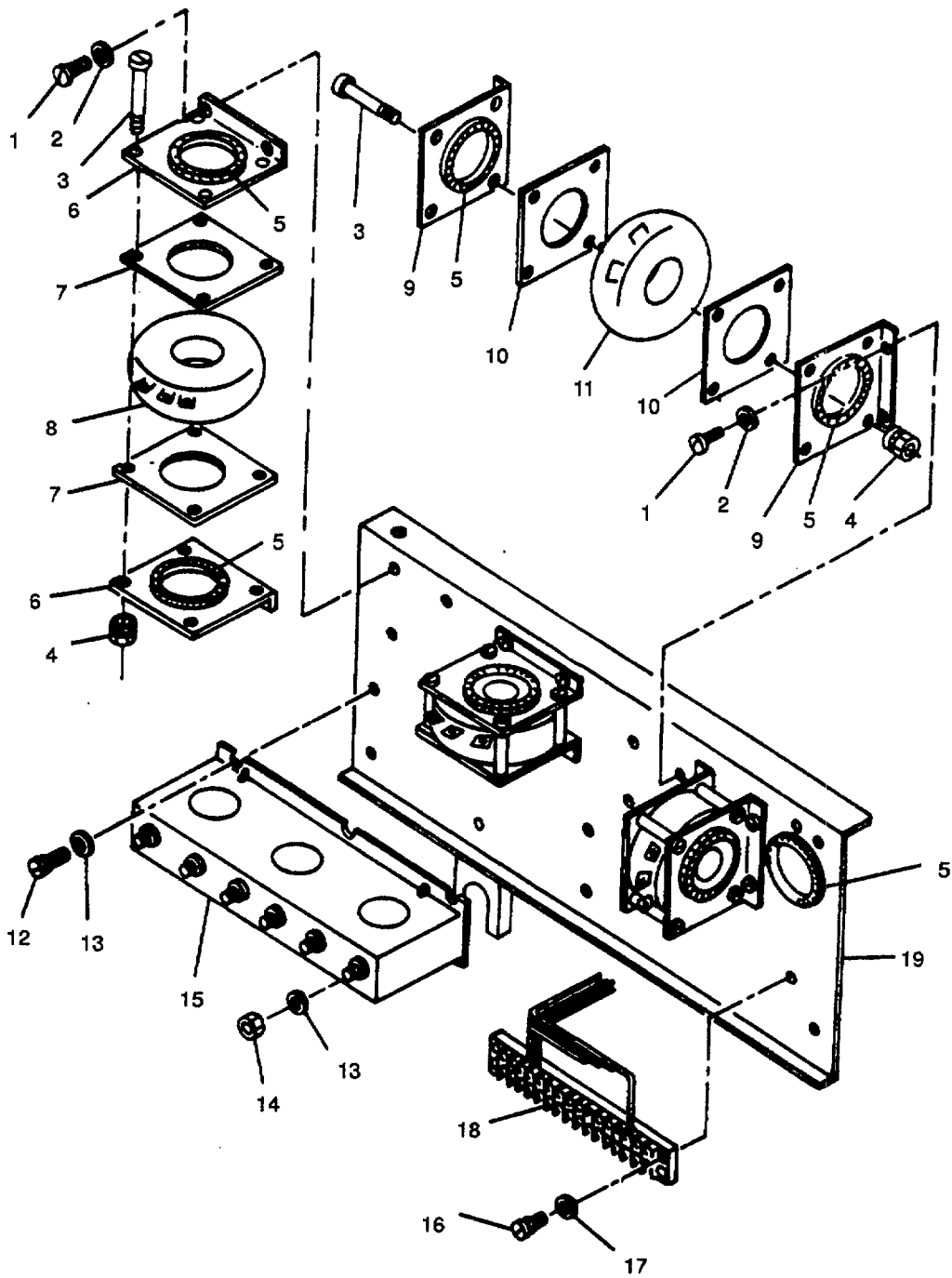

Figure 33. Current Transformer Assembly.

TM 9-6115-545-24P
TO 35C2-3-444-4
NAVFAC P-8-626-24P
SL-400038G/07499A

(1) ILLUSTRATION		(2) SMR CODE				(3) USMC		(4)	(5) DESCRIPTION			(6)	(7)	(8)
(a) FIG NO.	(b) ITEM NO.	a ARMY	b AIR FORCE	c NAVY	d USMC	a SSI	b REPL FACTOR	NATIONAL STOCK NUMBER	REF NUMBER	MFR CODE	USABLE ON CODE	U/M	QTY INC IN UNIT	USMC QTY PER EQUIP
33		XBFZZ	XB	XBFZZ	XBHZZ						ABDE	EA	1	2
									TRANSFORMER ASSY, CURRENT 60 KW, 50/60 HZ 70-1170 (30554) 70-1170 (93742)					
33		XBFZZ	XB	XBFZZ	XBHZZ						CF	EA	1	2
									TRANSFORMER ASSY, CURRENT 60 KW, 400 HZ 70-1175 (30554) 70-1175 (93742)					
33	1	PAFZZ	PAOZZ	XBFZZ	PAHZZ	D	.008	5305-00-036-6906				EA	16	20
									SCREW, ASSEMBLED WASHER 10-24 X 1/2 IN LG 69-662-50 (30554) 61-100841-40-0142B0542B (78189)					
33	2	PAFZZ	PAOZZ	PAFZZ	PAHZZ	D	.010	5310-00-809-8546				EA	16	38
									WASHER, FLAT. NO 10 MS27183-8 (96906)					
33	3	PAFZZ	PAOZZ	XBFZZ	PAHZZ	D	.008	5305-00-984-6218				EA	16	16
									SCREW. MACHINE, 10-24 X2 IN. LG MS35206-271 (96906)					
33	4	PAFZZ	PAOZZ	XBFZZ	PAHZZ	D	.008	5310-00-094-3421				EA	16	52
									NUT, PLAIN, ASSEMBLED 10-24 69-561-4 (30554) 511-101800-00 (78189)					
33	5	PAFZZ	PAFZZ	XBFZZ	PAHZZ	D	.008	5325-00-027-0322				EA	9	10
									GROMMET 2133336-3 (28528)					
33	6	XBFZZ	XB	XBFZZ	XBHZZ							EA	6	6
									BRACKET, TRANSFORMER 70-1408 (30554) 70-1408 (93742)					
33	7	PAFZZ	PAOZZ	MFFZZ	XBHZZ			5330-00-093-7210				EA	6	86
									GASKET 70-1424 (30554) 70-1424 (93742)					
33	8	PAFZZ	PAOZZ	PAFBF	PAHZZ	I	.010	5950-00-024-1088				EA	3	3
									TRANSFORMER, CURRENT 70-1173 (30554) 7001-0012 (93742)					
33	9	XBFZZ	XB	XBFZZ	XBH7Z							EA	2	2
									BRACKET, TRANSFORMER 70-1428 (30554) 70-1428 (93742)					
33	10	PAFZZ	PAOZZ	MFFZZ	XBHZZ			5330-00-036-6999				EA	2	2
									GASKET. TRANSFORMER 70-1429 (30554) 70-1429 (93742)					
33	11	PAFZZ	PAOZZ	PAFBF	PAHZZ	D		5950-00-098-9133			ABDE	EA	1	1
									TRANSFORMER. CURRENT 70-1174 (30554) 7001-0011 (93742)					
33	11	PAFZZ	PAOZZ	PAFBF	PAHZZ	D		5950-00-444-0265			CF	EA	1	1
									TRANSFORMER, CURRENT 70-1178 (30554) 7001-0010 (93742)					
33	12	PAFZZ	PAOZZ	XBFZZ	PAHZZ	D	.008	5305-00-036-6902				EA	6	8
									SCREW, ASSEMBLED WASHER 8-32 X 5/8 IN LG 69-662-36 (30554) 61-081041-40-0142B0542B (78189)					
33	13	PAFZZ	PAOZZ	XBFZZ	PAHZZ	D	.010	5310-00-809-8544				EA	12	28
									WASHER, FLAT, NO. 8 MS27183-7 (96906)					
33	14	PAFZZ	PAOZZ	XBFZZ	PAHZZ	D	.008	5310-00-052-3632				EA	6	12
									NUT, PLAIN, ASSEMBLED 8-32 69-561-3 (30554) 511-081800-00 (78189)					
33	15	PAFZZ	PAOZZ	PAFBF	PAHZZ	D	.009	5950-00-024-1000				EA	1	1
									TRANSFORMER, CURRENT 70-1172 (30554) 53A230 (12670)					
33	16	PAFZZ	PAOZZ	PAFZZ	PAHZZ	D	.008	5305-00-218-4864				EA	2	2
									SCREW, ASSEMBLED WASHER 6-32 X 3/4 IN LG 8483 69-662-22 (30554) 83-5 (96906)					
33	17	PAFZZ	PAOZZ	XBFZZ	PAHZZ	D	.010	5310-00-983-MS271				EA	2	36
									WASHER, FLAT NO 6					
33	18	XBFZZ	XB	XBFZZ	XBHZZ				TERMINAL BOARD 38TB16 (81349)			EA	1	1

TM 9-6115-545-24P
TO 35C2-3-444-4
NAVFAC P-8-626-24P
SL-400038G/07499A

(1) ILLUSTRATION		(2) SMR CODE				(3) USMC		(4)	(5) DESCRIPTION			(6)	(7)	(8)
(a) FIG NO.	(b) ITEM NO.	a ARMY	b AIR FORCE	c NAVY	d USMC	a SSI	b REPL FACTOR	NATIONAL STOCK NUMBER	REF NUMBER	MFR CODE	USABLE ON CODE	U/M	QTY INC IN UNIT	USMC QTY PER EQUIP
33	19	XBFZZ	XB	XBFZZ	XBHZZ				PANEL. BLANK 70-1171	(30554)	ABDE	EA	1	1
33	19	XBFZZ	XB	XBFZZ	XBHZZ				70-1171 PANEL. BLANK 70-1176	(93742) (30554) (93742)	ABDE	EA	1	1

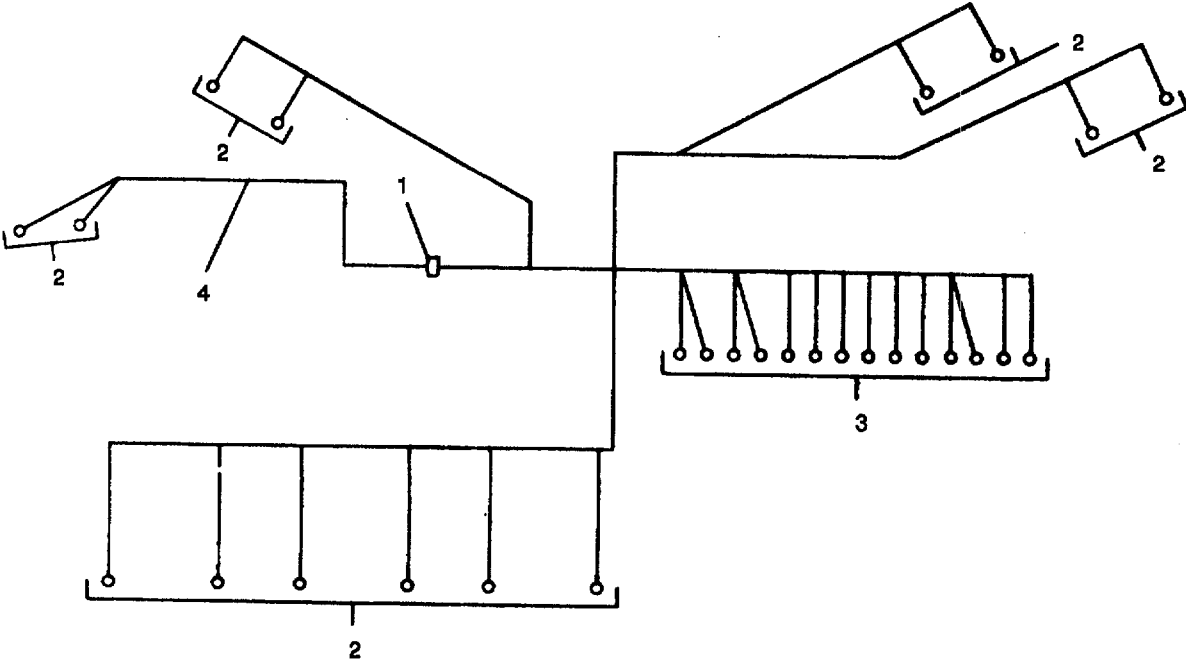

Figure 34. Wiring Harness, Current Transformer.

(93 blank)/94

**TM 9-6115-545-24P
TO 35C2-3-444-4
NAVFAC P-8-626-24P
SL-400038G/07499A**

(1) ILLUSTRATION		(2) SMR CODE				(3) USMC		(4)	(5) DESCRIPTION			(6)	(7)	(8)
(a) FIG NO.	(b) ITEM NO.	a ARMY	b AIR FORCE	c NAVY	d USMC	a SSI	b REPL FACTOR	NATIONAL STOCK NUMBER	REF NUMBER	MFR CODE	USABLE ON CODE	U/M	QTY INC IN UNIT	USMC QTY PER EQUIP
34		MFFZZ	MOO	AFFZZ	AFFZZ						ABDE	EA	1	1
34		MFFZZ	MOO	AFFZZ	AFFZZ					70-1204 70-1204 (30554) (93742)	ABDE	EA	1	1
34	1	PAFZZ	PAOZZ	PAFZZ	PAFZZ	-	.008	5975-00-727-5153				EA	117	1094
34	2	PAFZZ	PAOZZ	PAFZZ	PAFZZ	-	.008	5940-00-143-4774				EA	2	113
34	3	PAFZZ	PAOZZ	XBZZ	PAFZZ	-	.008	5940-00-283-5280				EA	14	549
34	4	PAFZZ	PAOZZ	PAFZZ	PAFZZ	-	.080	6145-00-578-6605				FT	22	1010

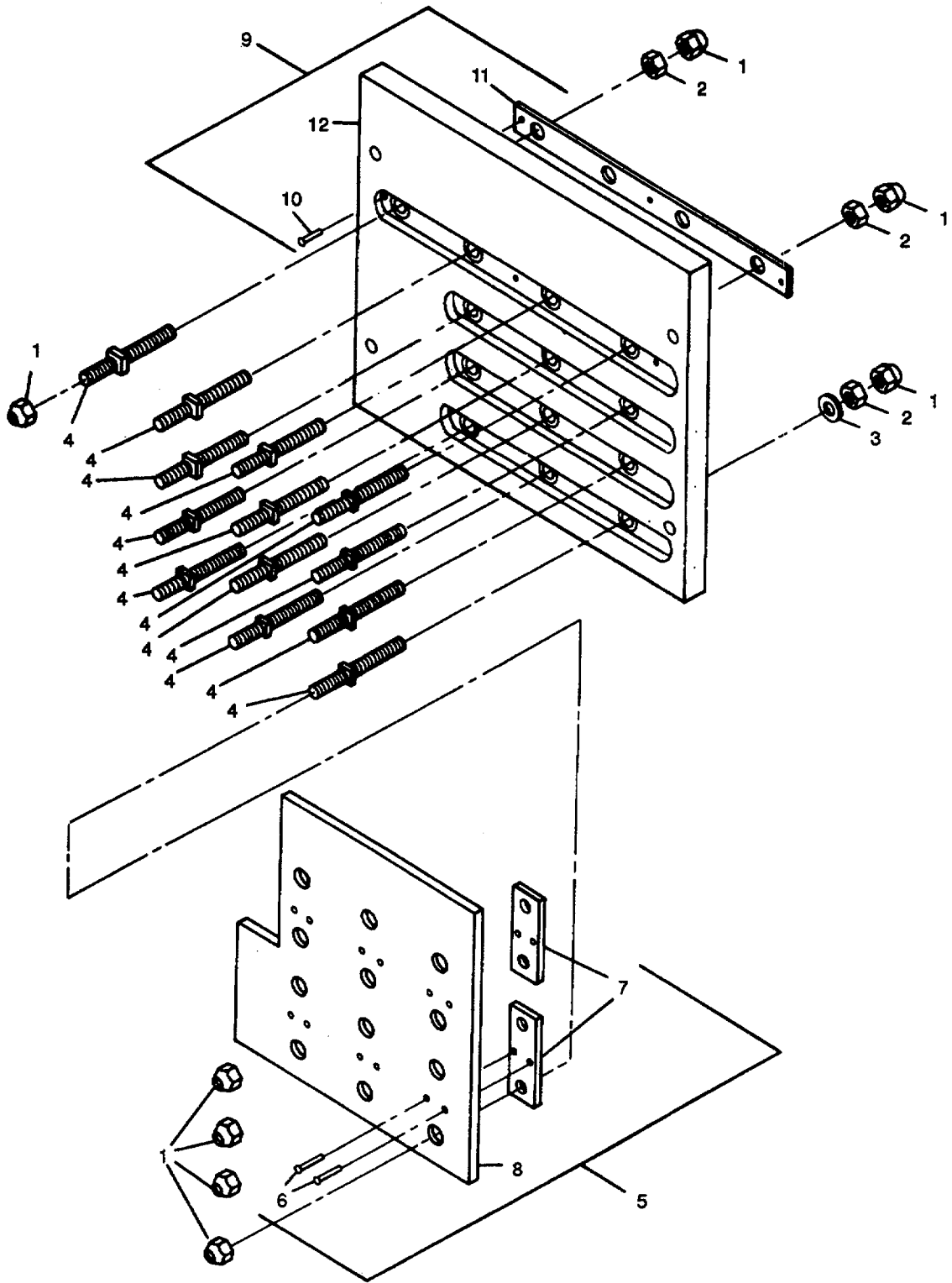

Figure 35. Reconnection Board.

**TM 9-6115-545-24P
TO 35C2-3-444-4
NAVFAC P-8-626-24P
SL-400038G/07499A**

(1) ILLUSTRATION		(2) SMR CODE				(3) USMC		(4)	(5) DESCRIPTION			(6)	(7)	(8)
(a) FIG NO.	(b) ITEM NO.	a ARMY	b AIR FORCE	c NAVY	d USMC	a SSI	b REPL FACTOR	NATIONAL STOCK NUMBER	REF NUMBER	MFR CODE	USABLE ON CODE	U/M	QTY INC IN UNIT	USMC QTY PER EQUIP
35		XBOZZ	XB	XBFZZ	XBFZZ							EA	1	2
35	1	PAOZZ	PAOZZ	XBFZZ	PAFZZ	D	.008	5310-00-914-6028	RECONNECTION BOARD 70-1102	(30554) (93742)		EA	26	26
35	2	PAOZZ	PAOZZ	PAFZZ	PAFZZ	D	.008	5310-01-031-1459	NUT, SELF-LOCKING, HEX MS51922-18	(96908)		EA	13	13
35	3	PAOZZ	PAOZZ	XBFZZ	PAFZZ	D	.010	5310-00-167-0804	NUT, PLAIN, HEX 70-1626-2	(30554) (93742)		EA	9	9
35	4	PAOZZ	PAOZZ	XBFZZ	PAFZZ	D	.008	5307-00-040-9890	WASHER, FLAT AN960C616	(88044)		EA	13	13
35	5	PAOZZ	PAOZZ	XBFZZ	PAFZZ	D	.008	5940-00-397-3479	STUD, ASSEMBLY 3/8-16 X2-3/4 IN LG	(30554) (93742)		EA	1	1
35	6	XBOZZ	XA	XAFZZ	XBFZZ				70-1101 TERMINAL BOARD	(30554)		EA	12	12
35	7	XBOZZ	MOO	XAFZZ	XBFZZ				70-1113 EYELET	(57771)		EA	6	6
35	8	XBOZZ	XB	XBFZZ	XBFZZ				A473 BUS BAR	(30554) (93742)		EA	1	1
35	9	PAOZZ	PAOZZ	XBFZZ	XBFZZ	D	.008	5940-00-025-1825	70-1113-2 INSULATOR, TERMINAL BOARD	(30554) (93742)		EA	1	1
35	10	XBOZZ	XB	XBFZZ	XBFZZ	-	.006		70-1113-1 TERMINAL BOARD	(30554) (93742)		EA	1	1
35	11	XBOZZ	MOO	XAFZZ	XBFZZ				70-1114 EYELET	(57771)		EA	3	4
35	12	XBOZZ	XA	XAFZZ	XBFZZ				A2092 BUS BAR	(30554) (93742)		EA	1	1
									70-1114-2 INSULATOR, TERMINAL BOARD	(30554) (93742)		EA	1	1
									70-1114-1	(30554)				
									70-1114-1	(93742)				

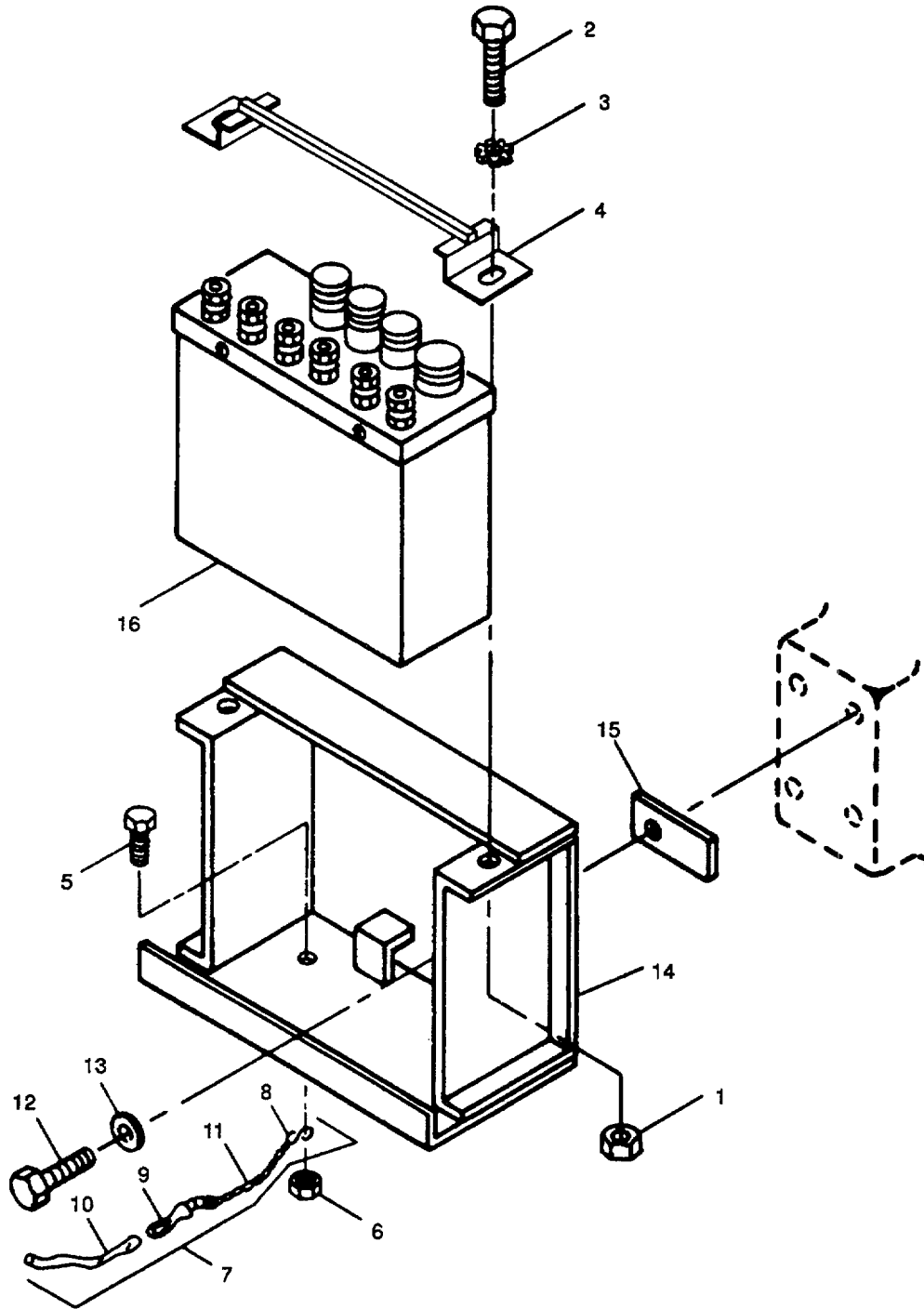

Figure 36. Governor Control Unit and Related Parts.

**TM 9-6115-545-24P
TO 35C2-3-444-4
NAVFAC P-8-626-24P
SL-400038G/07499A**

(1) ILLUSTRATION		(2) SMR CODE				(3) USMC		(4)	(5) DESCRIPTION			(6)	(7)	(8)
(a) FIG NO.	(b) ITEM NO.	a ARMY	b AIR FORCE	c NAVY	d USMC	a SSI	b REPL FACTOR	NATIONAL STOCK NUMBER	REF NUMBER	MFR CODE	USABLE ON CODE	U/M	QTY INC IN UNIT	USMC QTY PER EQUIP
36	1	PAFZZ	PAOZZ	XBOZZ	PAFZZ	D	.008	5310-00-696-5173	GROUP 11-GOVERNOR CONTROL UNIT AND RELATED PARTS NUT, PLAIN, ASSEMBLED 10-24 69-561-5 (30554) 511-251800-00 (78189)	BCEF	EA	2	131	
36	2	PAFZZ	PAOZZ	XBOZZ	PAFZZ	D	.008	5305-00-225-3839	SCREW, CAP, HEX HD 1/4-20 X1 IN LG MS90725-8 (96906)	BCEF	EA	2	14	
36	3	PAFZZ	PAOZZ	XBOZZ	PAFZZ	D	.010	5310-00-889-2528	WASHER, LOCK NO 1/4 MS45904-68 (96906)	BCEF	EA	2	46	
36	4	XBFZZ	XB	XBOZZ	XBFZZ				RETAINER, GOVERNOR CONTROL UNIT 70-1395 (30554) 70-1395 (93742)	BCEF	EA	1	1	
36	5	PAFZZ	PAOZZ	XBOZZ	PAFZZ	D	.008	5305-00-036-6902	SCREW, ASSEMBLED WASHER 8-32 X 5/8 IN LO 69-662-36 (30554) 61-081041-40-0142B-0542B (78189)	BCEF	EA	1	8	
36	6	PAOZZ	PAOZZ	XBOZZ	PAFZZ	D	.008	5310-00-052-3632	NUT, ASSEMBLED WASHER 8-32 69-561-3 (30554) 511-081800-00 (78189)	BCEF	EA	1	180	
36	7	MOOZZ	MOO	PAOZZ	PAOZZ				CHAIN ASSY 70-1461 (30554) 70-1461 (93742)	BCEF	EA	1	3	
36	8	PAOZZ	PAOZZ	MOOZZ	PZOZZ	D	.008	4030-00-729-6054	MANUFACTURE FROM HOOK, S CHAIN MS7006-63 (96906)	BCSF	EA	2	3	
36	9	PAOZZ	PAOZZ	XBOZZ	PAOZZ	D	.008	5340-00-291-3546	HOOK, SNAP 70-1464 (30554) 437-3-8 (76786)	BCEF	EA	1	2	
36	10	XBOZZ	XB	MOOZZ	XBOZZ				SLEEVEING, 3/8 IN ID X 0, 025 WALL 10 IN, LG MILI-7444TYPEI (81349)	BCEF	EA	10	10	
36	11	PAOZZ	PAOZZ	MOOZZ	PAOZZ	D	.008	4010-00-099-8849	CHAIN, WELDLESS, 11 IN LG NAS1455-50-10C (80205)	BCEF	FT	1	3	
36	12	PAFZZ	PAOZZ	XBOZZ	PAFZZ	D	.008	5305-00-724-5906	SCREW, CAP, HEX HD 58-11 X3/4 IN LG MS90725-156 (96906)	BCEF	EA	2	5	
36	13	PAFZZ	PAOZZ	XBOZZ	PAFZZ	D	.010	5310-00-017-8627	WASHER, LOCK INT-EXT TOOTH 5/8 IN MS45904-92 (96906)	BCEF	EA	2	10	
36	14	XBFZZ	XB	XBOZZ	XBFZZ				BRACKET, MOUNTING CONTROL UNIT 70-1393 (30554) 70-1393 (93742)	BCEF	EA	1	1	
36	15	XBFZZ	MOO	XBOZZ	XBFZZ				BRACKET, CLAMP 70-1535 (30554) 70-1535 (93742)	BCEF	EA	1	2	
36	16	PAFHH	PAODD	PBOGG	PAPHH	I	.030	6110-00-202-2891	CONTROL UNIT, GOVERNOR 50/60 HZ 24 VDC 69-784-2 (30554) 69-700 (30554)	BE	EA	1	2	
36	16	PAFHH	PAODD	PBOGG	PAPHH	I	.030	6110-00-222-8246	CONTROL UNIT, GOVERNOR 400 HZ, 24 VDC 69-784-1 (30554) 22910 REV C (12670)	CF	EA	1	2	

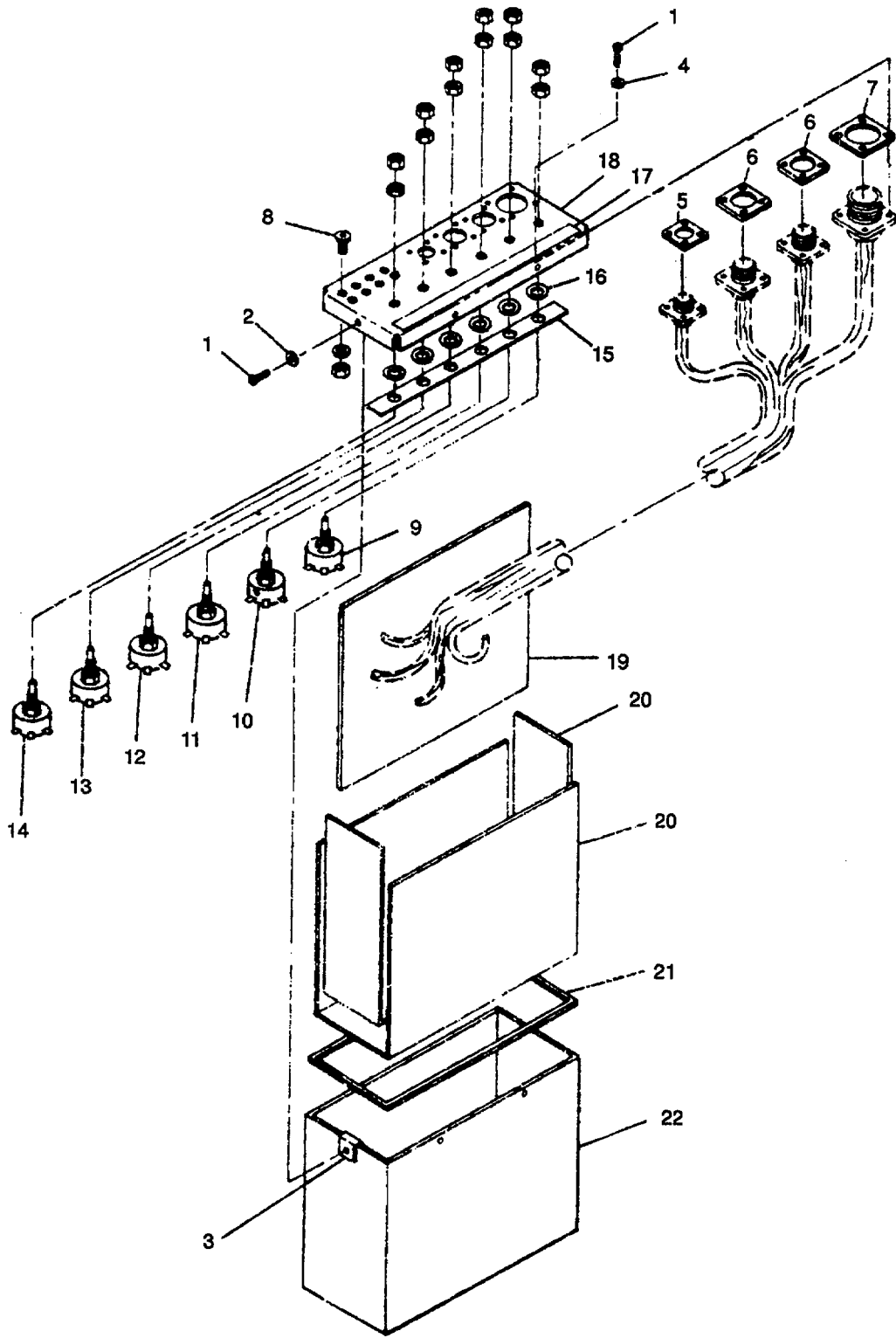

Figure 37. Governor Control Unit.

**TM 9-6115-545-24P
TO 35C2-3-444-4
NAVFAC P-8-626-24P
SL-400038G/07499A**

(1) ILLUSTRATION		(2) SMR CODE				(3) USMC		(4)	(5) DESCRIPTION			(6)	(7)	(8)
(a) FIG NO.	(b) ITEM NO.	a ARMY	b AIR FORCE	c NAVY	d USMC	a SSI	b REPL FACTOR	NATIONAL STOCK NUMBER	REF NUMBER	MFR CODE	USABLE ON CODE	U/M	QTY INC IN UNIT	USMC QTY PER EQUIP
37	1	PAFZZ	PAOZZ	XBOZZ	PAHZZ	D	.008	5305-00-984-191	GOVERNOR CONTROL UNIT SCREW. MACHINE		BCEF	EA	22	22
37	2	PAFZZ	PAOZZ	XBOZZ	PAHZZ	D	.010	5310-00-596-7693	MS35206-243 WASHER, LOCK, NO. 8	(96906)	BCEF	EA	6	6
37	3	PAFZZ	PAOZZ	XBOZZ	PAHZZ	D	.008	5310-01-046-8499	AN93688 NUT. PLAIN. WELDING	(88044)	BCEF	EA	6	6
37	4	PAFZZ	PAOZZ	PAOZZ	PAHZZ	D	.010	5310-00-045-3299	69-535-2 RN1410 WASHER, LOCK, NO 8	(76871)	BCEF	EA	16	38
37	5	PAFZZ	PAOZZ	PAOZZ	PAHZZ	D	.040	5330-00-060-1679	MS35338-42 GASKET	(96906)	BCEF	EA	1	1
37	6	PAFZZ	PAOZZ	PAOZZ	PAHZZ	D	.040	5330-00-079-7839	MS51007-2 GASKET	(96906)	BCEF	EA	2	2
37	7	PAFZZ	PAOZZ	PAOZZ	PAHZZ	D	.040	5330-00-836-4356	MS51007-4 GASKET	(96906)	BCEF	EA	2	2
37	8	PAFZZ	PAOZZ	XBOZZ	PAHZZ	D	.008	5935-00-702-4199	MS51007-8 TESTJACK, RED	(96906)	BCEF	EA	8	8
37	9	PAFZZ	PAOZZ	PAOZZ	PAHZZ	I	.050	5905-00-371-6825	M39024/10-02 RESISTOR, VARIABLE, 10K, 4W	(81349)	BCEF	EA	1	1
37	10	PAFZZ	PAOZZ	PAOZZ	PAHZZ	I	.050	5905-00-371-6626	69-738-3 RESISTOR, VARIABLE. 5K 4W	(30554)	BCEF	EA	1	1
37	11	PAFZZ	PAOZZ	PAOZZ	PAHZ	I	.050	5905-00-357-2810	69-738-4 RESISTOR, VARIABLE. 3K. 4W	(30554)	BCEF	EA	1	1
37	12	PAFZZ	PAOZZ	PAOZZ	PAHZZ	I	.050	5905-00-001-3060	69-738-1 RESISTOR, VARIABLE, 500 OHM. 2W	(30554)	BCEF	EA	1	1
37	13	PAFZZ	PAOZZ	PAOZZ	PAHZZ	I	.050	5905-00-165-3280	RA20TAS8501A RESISTOR. VARIABLE, 25K. 2W	(81349)	BCEF	EA	1	1
37	14	PAFZZ	PAOZZ	PAOZZ	PAHZZ	I	.050	5905-00-378-0250	69-738-2 RESISTOR. VARIABLE. 10K, 2W	(30554)	BCEF	EA	1	1
37	15	XBFZZ	XB	XBOZZ	XBHZZ				69-738-6 SPACER	(30554)	BCEF	EA	1	1
37	16	XBFZZ	XB	XBOZZ	XBHZZ	D	.040		72-501 PACKING W/RETAINER	(30554)	BCEF	EA	6	6
37	17	XCFZZ	MDO	XCOZZ	MDOZZ				NAS1598-6 PLATE, IDENTIFICATION	(81349)	BCEF	EA	1	1
37	18	XBFZZ	XB	XAOZZ	XBHZZ	I	.050		69-711 69-711 PANEL. FRONT	(30554) (12670)	BCEF	EA	1	1
37	19	XBHHH	XB	XAGGG	XBHHH				69-725 69-725 PRINTED CIRCUIT BOARD 50/60 HZ, 28VDC	(30554) (12670)	BE	EA	1	2
37	19	PAHHH	PAOOO	XAGGG	PAHHH			6115-00-204-1728	69-736 CIRCUITCARDASSY400HZ 28VDC	(30554)	CF	EA	1	2
37	20	PAHZZ	PAOZZ	XBHZZ	PAHZZ	D	.080	5970-00-519-9680	69-801 69-801 INSULATION, SLEEVING 19.86 X10X .007	(30554) (12670)	BCEF	FT	1	18
37	21	PAFZZ	PAOZZ	PAOZZ	PAHZZ	D	.040	MIL1695 5330-00-379-4626	(81349) GASKET		BCEF	EA	1	1
37	22	XBHZZ	XB	XBGzZ	XBHZZ				72-503 UC118 CABINET	(30554) (29227)	BCEF	EA	1	1
									69-710 69-710	(30554) (12670)				

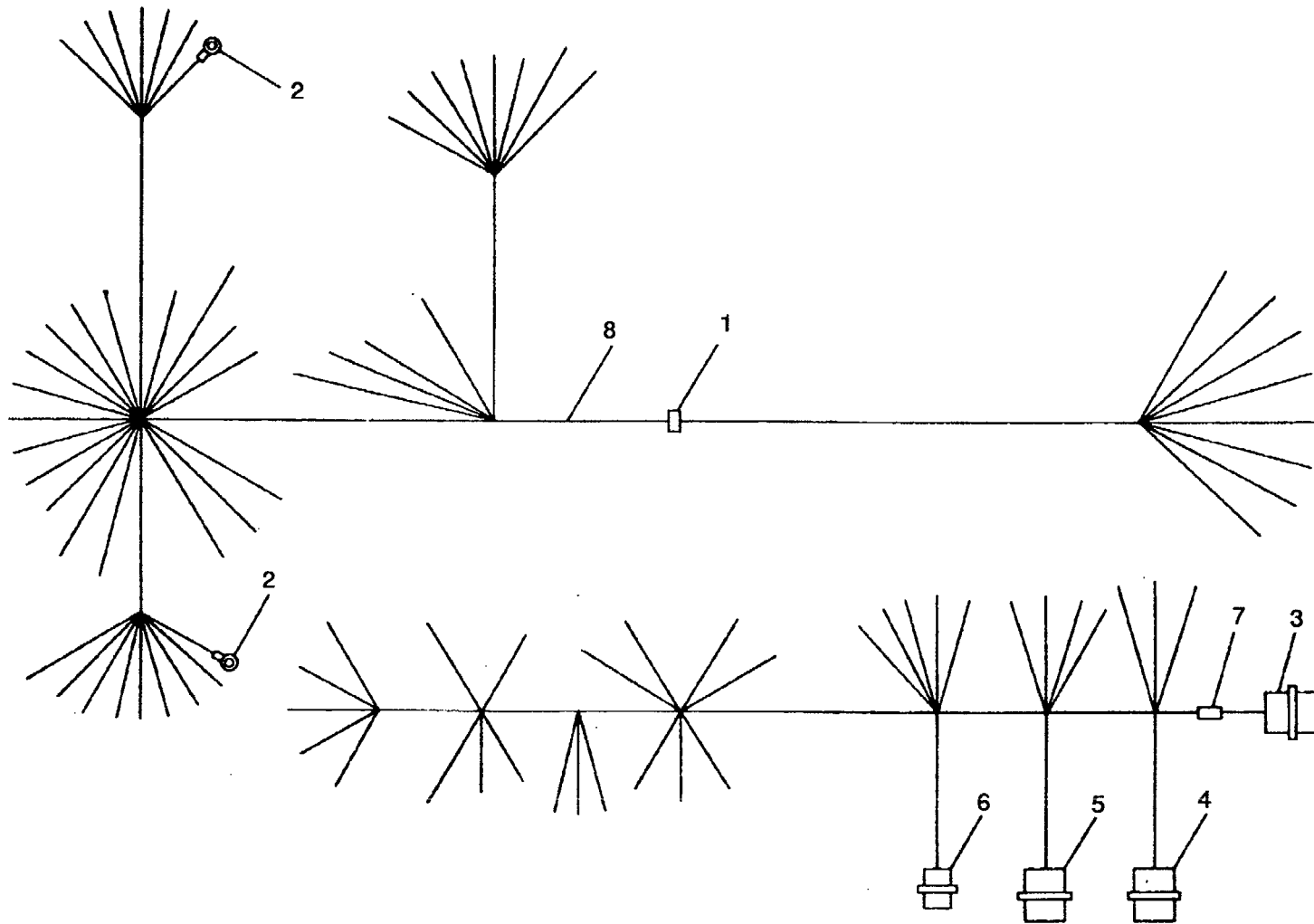

Figure 38. Wiring Harness, Governor Control Unit, 50/60 Hz.

**TM 9-6115-545-24P
TO 35C2-3-444-4
NAVFAC P-8-626-24P
SL-400038G/07499A**

(1) ILLUSTRATION		(2) SMR CODE				(3) USMC		(4)	(5) DESCRIPTION			(6)	(7)	(8)
(a) FIG NO.	(b) ITEM NO.	a ARMY	b AIR FORCE	c NAVY	d USMC	a SSI	b REPL FACTOR	NATIONAL STOCK NUMBER	REF NUMBER	MFR CODE	USABLE ON CODE	U/M	QTY INC IN UNIT	USMC QTY PER EQUIP
38		MHHZZ	MOO	AHHZZ	AHHZZ							EA	1	1
38		MHHZZ	MOO	XBHZZ	AHHZZ							EA	1	1
38	1	PAHZZ	PAOZZ	PAHZZ	PAHZZ	D	.008	5975-00-074-2072				EA	150	2557
38	2	PAHZZ	PAOZZ	PAHZZ	PAHZZ	D	.008	5940-00-813-0698				EA	1	2
38	3	PAHZZ	PAOZZ	PAHZZ	PAHZZ	D	.023	5935-00-800-2824				EA	1	1
38	4	PAHZZ	PAOZZ	PAHZZ	PAHZZ	D	.023	5935-00-721-0496				EA	1	2
38	5	PAHZZ	PAOZZ	PAHZZ	PAHZZ	D	.023	5935-00-827-9045				EA	1	2
38	6	PAHZZ	PAOZZ	PAHZZ	PAHZZ	D	.023	5935-00-813-4722				EA	1	1
38	7	PAHZZ	PAOZZ	PAHZZ	PAHZZ	D	.008	5970-00-196-2928				FT	3	18
38	8	PAHZZ	PAOZZ	PAHZZ	PAHZZ	D	.080	6145-00-643-0647				FT	46	54

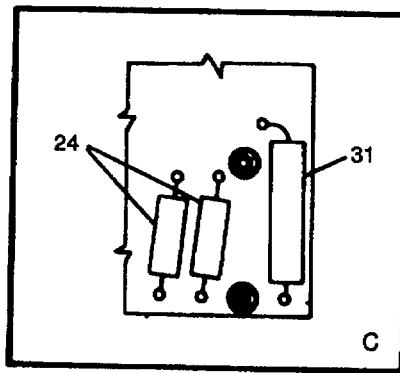
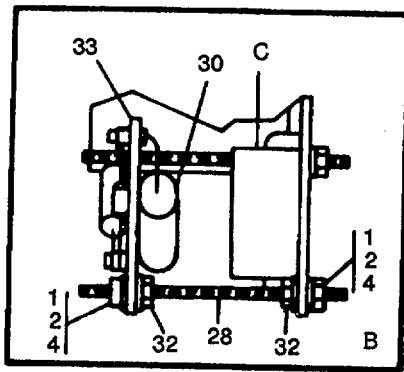
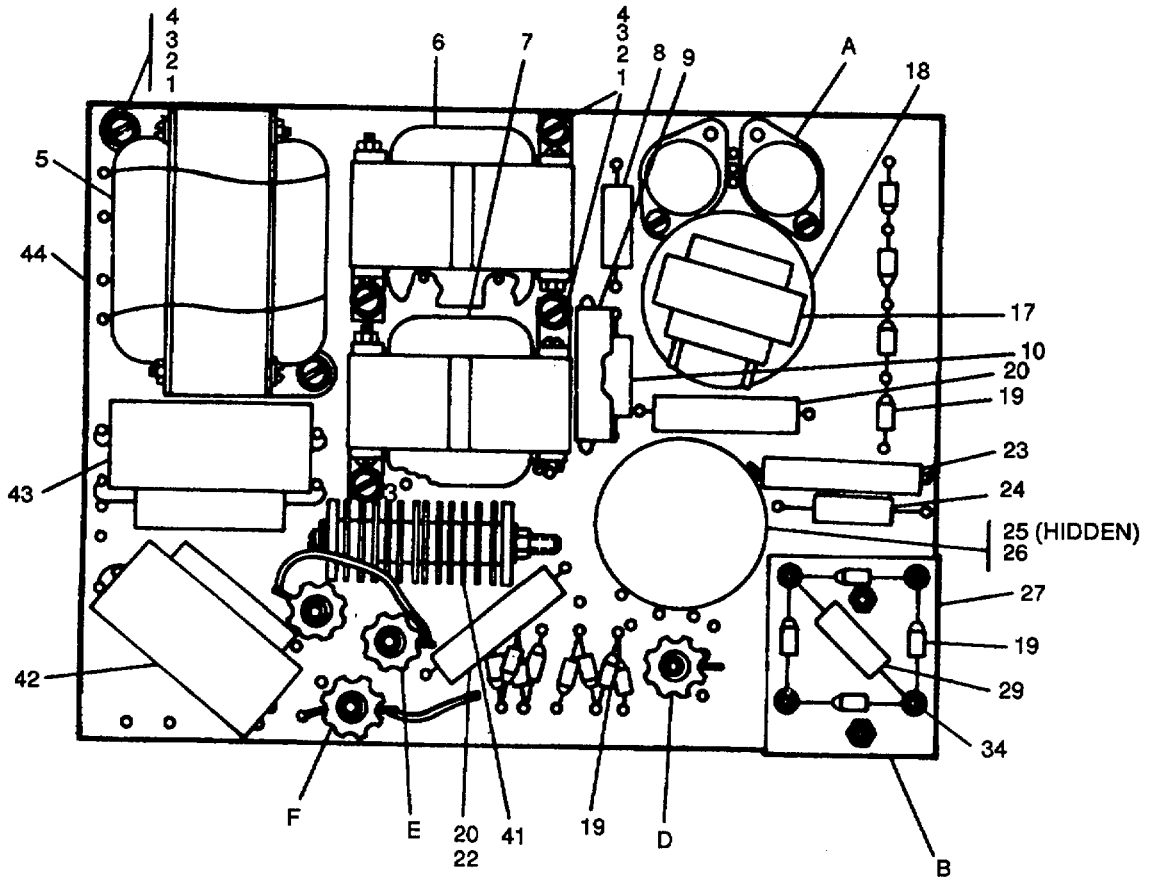

Figure 39. Electric Governor Printed Circuit Board Assembly (Sheet 1 of 2).

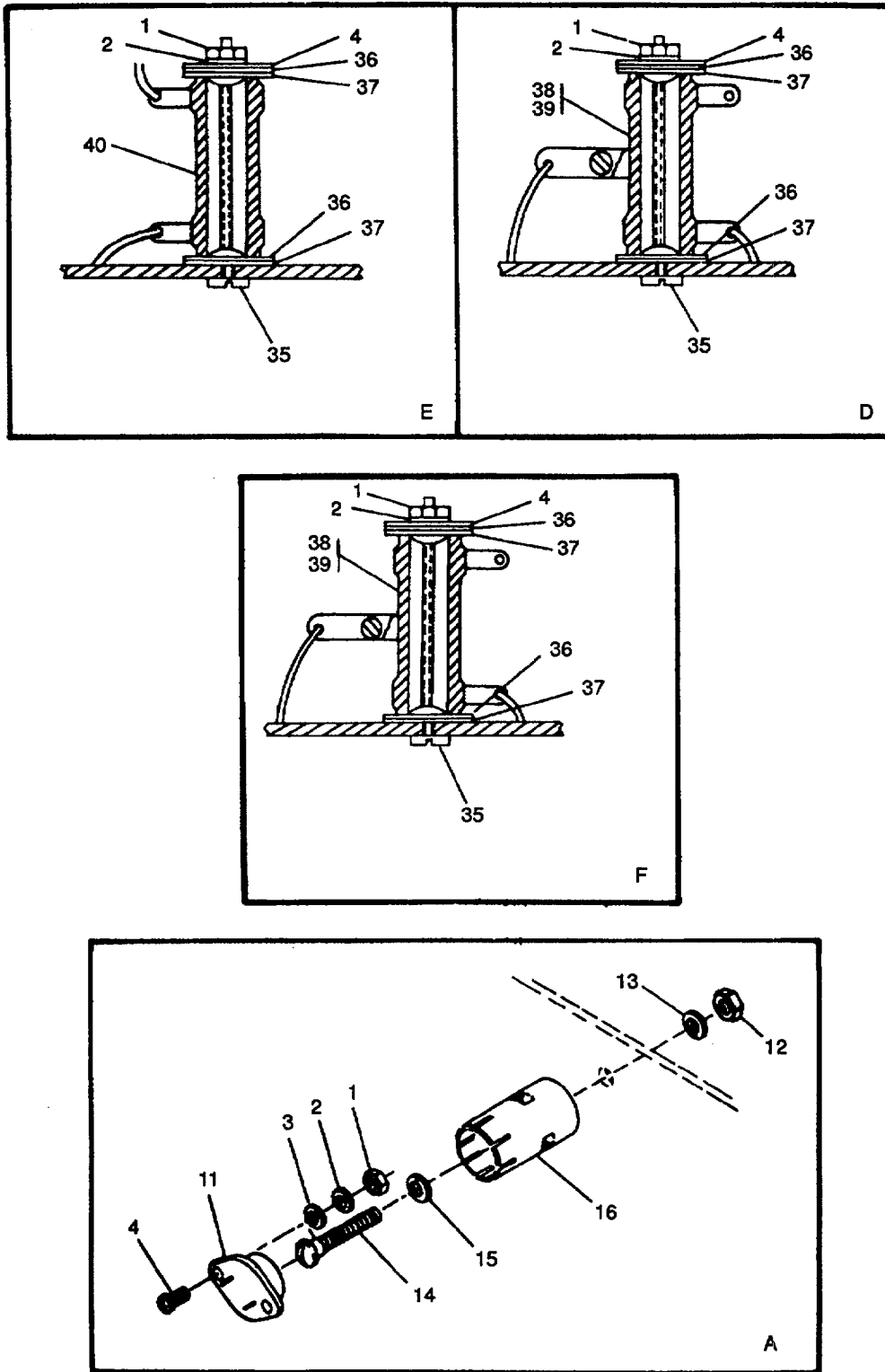

Figure 39. Electric Governor Printed Circuit Board Assembly (Sheet 2 of 2).

**TM 9-6115-545-24P
TO 35C2-3-444-4
NAVFAC P-8-626-24P
SL-400038G/07499A**

(1) ILLUSTRATION		(2) SMR CODE				(3) USMC		(4)	(5) DESCRIPTION			(6)	(7)	(8)
(a) FIG NO.	(b) ITEM NO.	a ARMY	b AIR FORCE	c NAVY	d USMC	a SSI	b REPL FACTOR	NATIONAL STOCK NUMBER	REF NUMBER	MFR CODE	USABLE ON CODE	U/M	QTY INC IN UNIT	USMC QTY PER EQUIP
39		XBHHH	XB	XAGGG	XBHHH		.050				BE	EA	1	2
									PRINTED CIRCUIT CARD ASSY 50/60 HZ 28 VDC					
									69-736 (30554)					
									69-736 (12670)					
39		PAHHH	PAODD	XAGGG	PAHHH		.050	6115-00-204-1728	CIRCUITCARDASSY400 HZ. 28VDC		CF	EA	1	2
									69-801 (30554)					
									69-801 (12670)					
39	1	PAHZZ	PAOZZ	XBGZZ	PAFZZ	D	.008	5310-00-934-9747	NUT. PLAIN, HEX NO 6-32		BCEF	EA	24	37
									MS35649-262 (96906)					
39	2	PAHZZ	PAOZZ	XBOZZ	PAFZZ	D	.010	5310-00-045-4007	WASHER. LOCK. NO 6		BCEF	EA	20	45
									MS35338-41 (96906)					
39	3	PAHZZ	PAOZZ	XBGZZ	PAHZZ	D	.010	5310-00-983-8483	WASHER, FLAT, NO 6		BCEF	EA	26	36
									MS27183-5 (96906)					
39	4	PAHZZ	PAOZZ	PAGZZ	PAHZZ	D	.008	5305-00-579-2139	SCREW, MACHINE, 6-32 X 1/2 IN LG		BCEF	EA	6	6
									MS35265-30 (96906)					
39	5	PAHZZ	PAOZZ	PAGZZ	PAHZZ		.050	5950-00-148-6066	TRANSFORMER, POWER		BE	EA	1	1
									69-726 (30554)					
									TRA1266 (73662)					
39	5	PAHZZ	PAOZZ	PAGZZ	PAHZZ		.050	5950-00-116-3613	TRANSFORMER, POWER		CF	EA	1	1
									69-810 (30554)					
									TRA1183 (73662)					
39	6	PAHZZ	PAOZZ	PAGZZ	PAHZZ		.050	5950-00-148-6067	REACTOR, 2 25H		BE	EA	1	1
									69-727-1 (30554)					
									TRA1251 (73662)					
39	6	PAHZZ	PAOZZ	PAGZZ	PAHZZ		.050	5950-00-148-6969	REACTOR. 4H		CF	EA	1	1
									69-811-1 (30554)					
									TRA1005 (73662)					
39	7	PAHZZ	PAOZZ	PAGZZ	PAHZZ		.050	5950-00-116-3472	REACTOR, 2H		BE	EA	1	1
									69-727-2 (30554)					
									TRA1252 (73662)					
39	7	PAHZZ	PAOZZ	PAGZZ	PAHZZ		.050	5950-00-116-3471	REACTOR, 0 64H		CF	EA	1	1
									69-811-2 (30554)					
									TRA1006 (73662)					
39	8	PAHZZ	PAOZZ	XBGZZ	PAHZZ		.050	5905-00-359-4131	RESISTOR. FIXED, WIRE, 5W		BCEF	EA	1	1
									69-713-1 (30554)					
									K48181-15 (63743)					
39	9	PAHZZ	PAOZZ	PAGZZ	PAHZZ		.050	5910-00-060-9391	CAPACITOR, FIXED, 50 MFD		BCEF	EA	1	1
									69-716 (30554)					
									NLW50-50 (14655)					
39	10	PAHZZ	PAOZZ	PAGZZ	PAHZZ		.050	5905-00-359-4132	RESISTOR. FIXED, WIRE. 5W		BCEF	EA	1	1
									69-713-5 (30554)					
									04306-8119 (93568)					
39	11	PAHZZ	PAOZZ	PAGZZ	PAHZZ		.050	5961-00-929-5014	TRANSISTOR, SILICON, POWER		BCEF	EA	2	2
									2N3773 (80131)					
39	12	PAHZZ	PAOZZ	PAGZZ	PAHZZ	D	.008	5310-00-761-6882	NUT. PLAIN. HEX 1/4-20		BCEF	EA	2	52
									MS51967-2 (96906)					
39	13	PAHZZ	PAOZZ	PAGZZ	PAHZZ	D	.010	5310-00-582-5965	WASHER, LOCK. 1/4		BCEF	EA	2	13
									MS35338-44 (96906)					
39	14	PAHZZ	PAOZZ	XBGZZ	PAHZZ	D	.008	5305-00-808-9977	SCREW. MACHINE. FL HEAD, 1/4-20 X 1 IN LG		BCEF	EA	4	4
									MS35265-83 (96906)					
39	15	PAHZZ	PAOZZ	XBGZZ	PAHZZ	D	.010	5310-00-809-3078	WASHER, FLAT. 5/16		BCEF	EA	4	4
									MS27183-11 (96906)					
39	16	XBHZZ	XS	XBGZZ	XBHZ				HEATSINK, ELECTRICAL		BCEF	EA	2	2
									69-702 (30554)					
									TXD079-137 (98978)					
39	17	PAHZZ	PAOZZ	PAGZZ	PAHZZ		.050	5950-00-116-3614	REACTOR, 16H		BE	EA	1	1
									69-718 (30554)					
									TW62510 (02640)					
39	17	PAHZZ	PAOZZ	PAGZZ	PAHZZ		.050	5910-00-116-3616	REACTOR, 0 56H		CF	EA	1	1
									69-806 (30554)					
									TW62511 (02640)					

**TM 9-6115-545-24P
TO 35C2-3-444-4
NAVFAC P-8-626-24P
SL-400038G/07499A**

(1) ILLUSTRATION		(2) SMR CODE				(3) USMC		(4)	(5) DESCRIPTION			(6)	(7)	(8)
(a) FIG NO.	(b) ITEM NO.	a ARMY	b AIR FORCE	c NAVY	d USMC	a SSI	b REPL FACTOR	NATIONAL STOCK NUMBER	REF NUMBER	MFR CODE	USABLE ON CODE	U/M	QTY INC IN UNIT	USMC QTY PER EQUIP
39	18	PAHZZ	PAOZZ	PAGZZ	PAHZZ		.050	5950-00-116-3646	TRANSFORMER, POWER 69-734 TW62530	(30554) (02640)	BCEF	EA	1	1
39	19	PAHZZ	PAOZZ	PAGZZ	PAHZZ		.050	5961-00-998-6947	SEMICONDUCTOR DEVICE JAN1N4385	(81349)	BCEF	EA	16	22
39	20	PAHZZ	PAOZZ	PAGZZ	PAHZZ		.050	5910-00-431-8036	CAPACITOR, FIXED, 2MFD 69-717-2	(30554) (84411)	BCEF	EA	2	2
39	21	PAHZZ	PAOZZ	PAGZZ	PAHZZ		.050	5910-00-431-8036	X663F20551W CAPACITOR, FIXED, 2MFD 69-717-2	(30554) (84411)	BCEF	EA	2	2
39	22	PAHZZ	PAOZZ	PAGZZ	PAHZZ		.050	5910-00-113-5321	X663F10652W CAPACITOR, FIXED. 10MFD	(84411)	BE	EA	1	1
39	23	PAHZZ	PAOZZ	PAGZZ	PAHZZ		.050	5905-00-061-3919	RESISTOR. FIXED, WW, 3K, 10W RW68V302	(81349)	BCEF	EA	1	1
39	24	PAHZZ	PAOZZ	PAGZZ	PAHZZ		.050	5905-00-429-7153	RESISTOR, FIXED, 51K, SW 69-713-3	(30554) (63743)	BCEF	EA	4	5
39	25	PAHZZ	PAOZZ	PAGZZ	PAGZZ	D	.008	5310-00-934-9757	K48181-5100 NUT, PLAIN, HEX, NO 8- 32	(30554)	BCEF	EA	1	4
39	26	PAHZZ	PAOZZ	PAGZZ	PAHZZ		.050	5950-00-116-3664	MS35649-282 AMPLIFIER. MAGNETIC 69-735	(30554) (02640)	BCEF	EA	1	1
39	27	PAHZZ	PAOZZ	AHHHH	AHHHH			6110-00-370-5864	TW62514 PANEL, ASSEMBLY RECT, 50/60	(30554)	CF	EA	1	1
39	27	PAHZZ	PAOZZ	AHHHH	AHHHH			6110-01-212-1211	69-715 PANEL. ASSEMBLY RECT, 400	(30554)	BE	EA	1	1
39	28	PAHZZ	PAOZZ	PAGZZ	PAHZZ	D	.008	5307-00-508-8354	69-805 STUD, THREADED, 6-32 X 3-1/4 IN LG	(30554)	BCEF	EA	6	6
39	29	PAHZZ	PAOZZ	PAGZZ	PAHZZ		.050	5905-00-429-7153	69-516-1 RESISTOR. FIXED, 5 1K, 5W	(30554) (63743)	BE	EA	1	5
39	29	PAHZZ	PAOZZ	PAGZZ	PAHZZ		.050	5905-00-333-8368	K48181-5100 RESISTOR, FIXED, 3 5K, 5KW	(30554) (63743)	CF	EA	1	5
39	30	PAHZZ	PAOZZ	PAGZZ	PAHZZ		.050	5910-00-001-7251	69-713-3 K48181-3500 CAPACITOR, 1 UF	(14752)	BE	EA	1	1
39	31	PAHZZ	PAOZZ	PAGZZ	PAHZZ		.050	5910-00-226-8109	212A10105J CAPACITOR, FIXED, 3 00 MFD	(30554) (84411)	BCEF	EA	1	1
39	32	PAHZZ	PAOZZ	XBGZZ	PAHZZ	D	.010	5310-00-082-1404	69-717-3 X663F30552W WASHER, FLAT. NO. 6	(96906)	BCEF	EA	3	27
39	33	XBHZZ	XA	XBOGG	PBHZZ				MS27183-6 PLATE, COMPONENT 69-704	(30554) (12670)	BCEF	EA	1	1
39	34	XBHZZ	XB	XBDGG	XBHZZ				69-704 TERMINAL 69-705	(30554)	BC	EA	4	4
39	35	PAHZZ	PAOZZ	PAGZZ	PAHZZ	D	.008	5305-01-006-2051	69-705 SCREW, MACHINE, CS, CD PLD 6-32 X2 75	(96906)	BCEF	EA	4	4
39	36	PAHZZ	PAOZZ	PAGZZ	PAHZZ	D	.010	5310-00-359-5570	MS51849-86 WASHER, SHOULDERS 304A14	(44940)	BCEF	EA	4	4
39	37	PAHZZ	PAOZZ	PAGZZ	PAHZZ	D	.010	5970-00-350-4949	111218 WASHER. INSULATING	(10138)	BCEF	EA	4	4
39	38	PAHZZ	PAOZZ	PAGZZ	PAHZZ		.050	5905-00-378-0840	RESISTOR, VAR. ADJ 69-733-2	(30554) (11502)	BE	EA	2	2
39	39	PAHZZ	PAOZZ	PA(ZZ)	PAHZZ		.050	5905-00-325-1239	2DA1250 RESISTOR, VAR. 69-733-1	(30554) (11502)	CF	EA	2	2
39	40	PAHZZ	PAOZZ	PAGZZ	PAHZZ		.050	5905-00-878-3604	2DA750 RESISTOR, FIXED WIRE RW32V511	(81349)	BCEF	EA	2	2

**TM 9-6115-545-24P
TO 35C2-3-444-4
NAVFAC P-8-626-24P
SL-400038G/07499A**

(1) ILLUSTRATION		(2) SMR CODE				(3) USMC		(4)	(5) DESCRIPTION			(6)	(7)	(8)
(a) FIG NO.	(b) ITEM NO.	a ARMY	b AIR FORCE	c NAVY	d USMC	a SSI	b REPL FACTOR	NATIONAL STOCK NUMBER	REF NUMBER	MFR CODE	USABLE ON CODE	U/M	QTY INC IN UNIT	USMC QTY PER EQUIP
39	41	PAHZZ	PAOZZ	PAGZZ	PAHZZ		.050	6130-00-365-4472	RECTIFIER, MET SELENIUM 69-712 1A43KAH1	(30554) (88725)	BCEF	EA	1	1
39	42	PAHZZ	PAOZZ	PAGZZ	PAHZZ		.050	5910-00-454-7428	CAPACITOR, FIXED, 2.0 MFD 625D1E205J	(14752)	BCEF	EA	V	V
39	43	PAHZZ	PAOZZ	PAGZZ	PAHZZ		.050	5910-00-404-8981	CAPACITOR, FIXED, 56 MFD X463UW56454W	(84411)	BCEF	EA	V	V
39	43	PAHZZ	PAOZZ	PAGZZ	PAHZZ		.050	5910-00-166-9168	CAPACITOR, FIXED, 1 MFD 45-811178-2	(07397)	BCEF	EA	V	V
39	43	PAHZZ	PAOZZ	PAGZZ	PAHZZ		.050	5910-00-083-5049	CAPACITOR, FIXED, 22 MFD 74F01DA224	(01002)	BCEF	EA	V	V
39	43	PAHZZ	PAOZZ	PAGZZ	PAHZZ		.050	5910-00-331-9990	CAPACITOR, FIXED, 47 MFD 69-728-5 74F01DA474	(30554) (56699)	BCEF	EA	V	V
39	43	PAHZZ	PAOZZ	PAGZZ	PAHZZ		.050	5910-00-331-9999	CAPACITOR, FIXED, 01 MFD 69-728-6 74F01DA103	(30554) (56699)	BCEF	EA	V	V
39	43	PAHZZ	PAOZZ	PAGZZ	PAHZZ		.050	5910-00-332-0004	CAPACITOR, FIXED, .047 MFD 69-728-7 74F01DA473	(30554) (56699)	BCEF	EA	V	V
39	44	XBHZZ	XB	XBGZZ	XBHZZ				+FIND 42. 43 ARE SELECTED ITEMS AS REQUIRED PROCEDURES BOARD, PRINTED WIRING, 50/60 HZ		BE	EA	1	1
39	44	XBHZZ	XB	XBGZZ	XBHZZ				69-732-1 69-732-1 BOARD, PRINTED WIRING, 69-732-2 69-732-2	(30554) (12670) (30354) (12670)	CF	EA	1	1

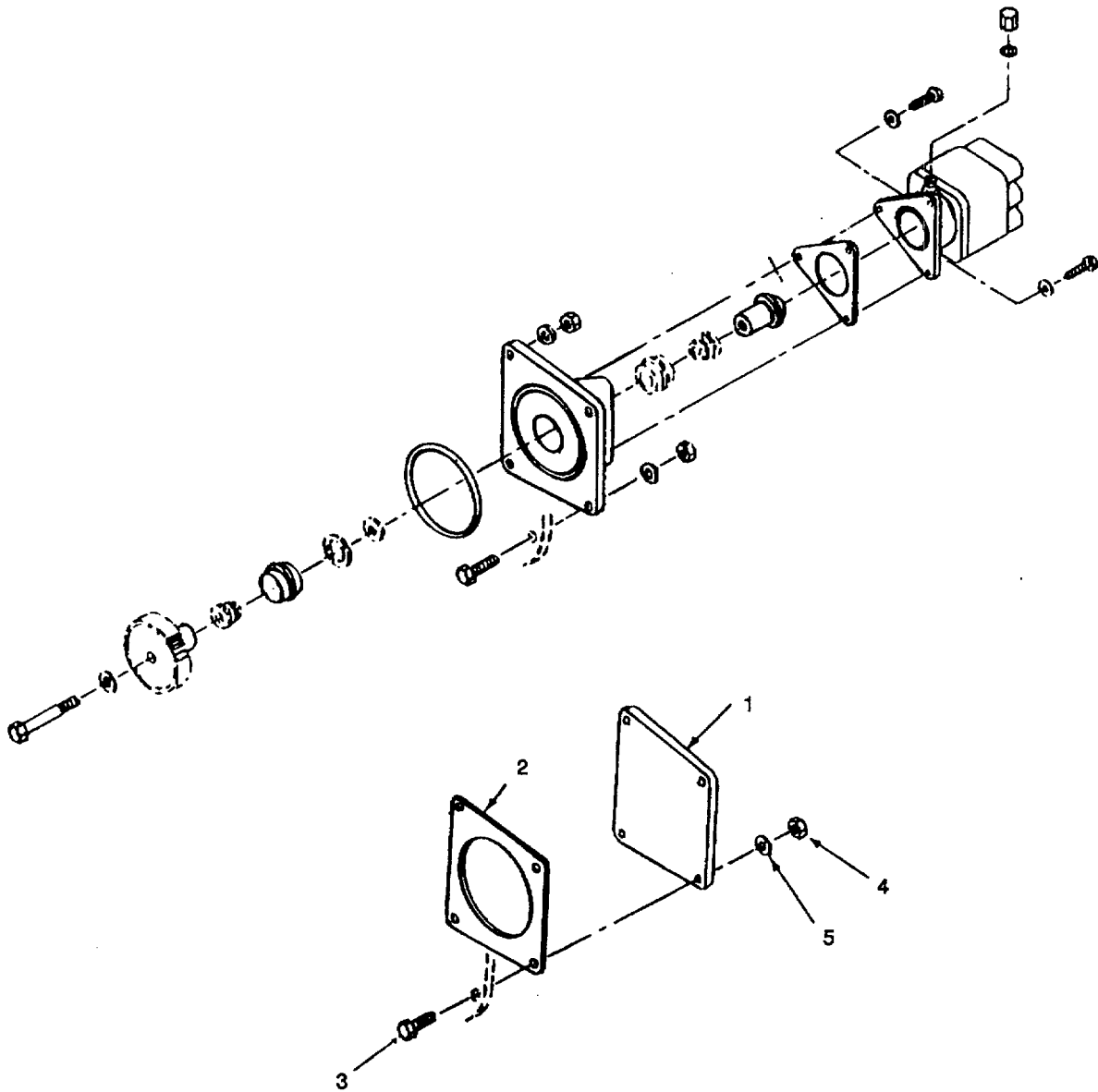

Figure 40. Hydraulic Pump Cover Plate.

TM 9-6115-545-24P
TO 35C2-3-444-4
NAVFAC P-8-626-24P
SL-400038G/07499A

(1) ILLUSTRATION		(2) SMR CODE				(3) USMC		(4)	(5) DESCRIPTION			(6)	(7)	(8)
(a) FIG NO.	(b) ITEM NO.	a ARMY	b AIR FORCE	c NAVY	d USMC	a SSI	b REPL FACTOR	NATIONAL STOCK NUMBER	REF NUMBER	MFR CODE	USABLE ON CODE	U/M	QTY INC IN UNIT	USMC QTY PER EQUIP
									GROUP 11 - GOVERNOR CONTROL UNIT AND RELATED PARTS					
40	1	PAFZZ	PAOZZ		PAFZZ			2920-00-779-9599	PLATE, COVER 4027735	(09367)	C,F	EA	1	1
40	2	PAFZZ	PAOZZ		PAOZZ			5330-00-031-1339	GASKET, COVER PLATE 4025343	(6N299)	C,F	EA	1	1
40	3	PAFZZ	PAOZZ		PAOZZ			5305-00-269-2801	SCREW, CAP HEXAGONAL HEAD, MS90726-58	(96906)	C,F	EA	2	2
40	4	PAFZ	PAOZZ		PAOZZ			5310-00-732-0559	NUT, PLAIN, HEXAGONAL MS51968-8	(96906)	C,F	EA	4	4
40	5	PAFZZ	PAOZZ		PAOZZ			5310-00-637-9541	WASHER, LOCK MS35338-46	(96906)	C,F	EA	4	4

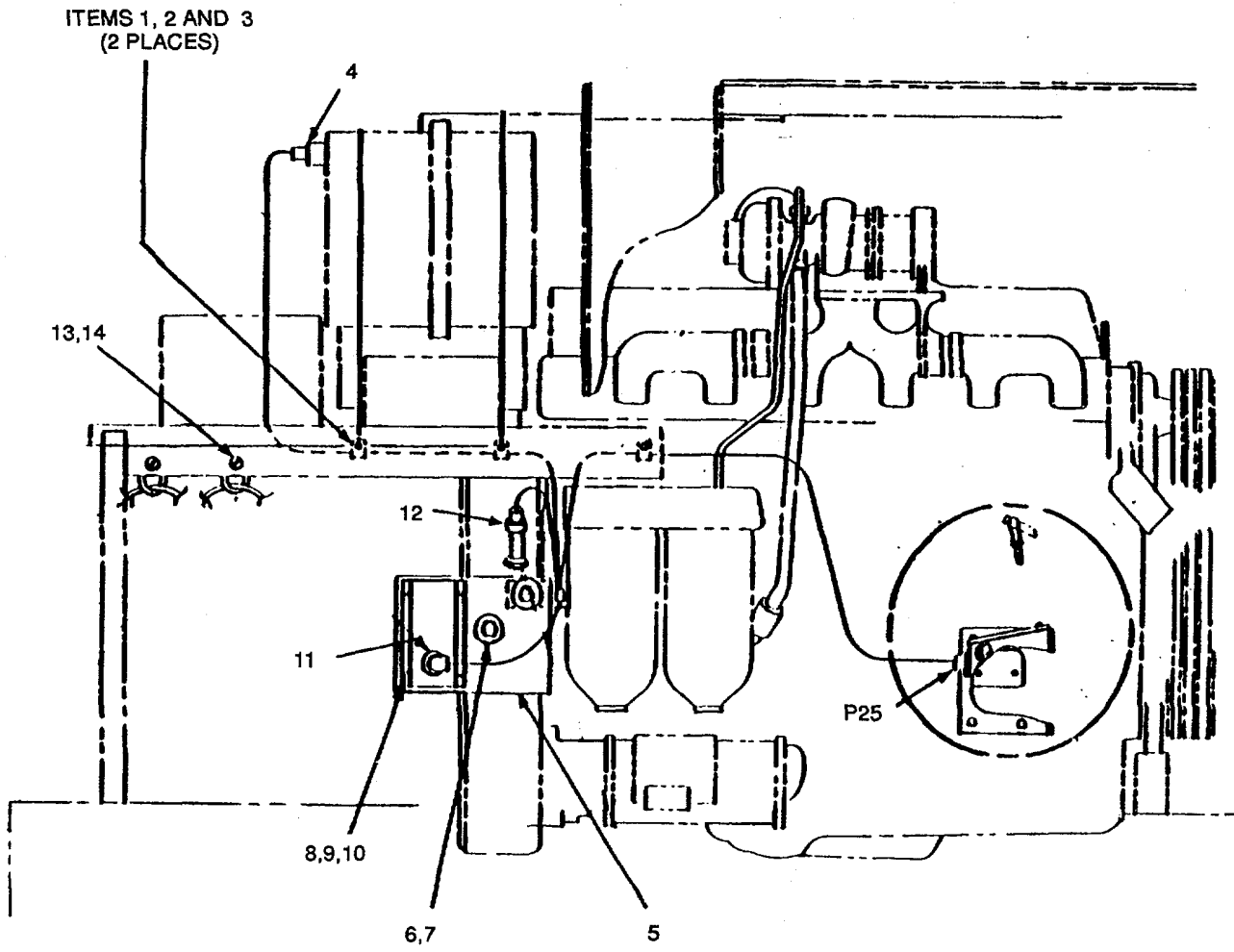

Figure 41. Control Unit and Magnetic Pickup.

**TM 9-6115-545-24P
TO 35C2-3-444-4
NAVFAC P-8-626-24P
SL-400038G/07499A**

(1) ILLUSTRATION		(2) SMR CODE				(3) USMC		(4)	(5) DESCRIPTION			(6)	(7)	(8)
(a) FIG NO.	(b) ITEM NO.	a ARMY	b AIR FORCE	c NAVY	d USMC	a SSI	b REPL FACTOR	NATIONAL STOCK NUMBER	REF NUMBER	MFR CODE	USABLE ON CODE	U/M	QTY INC IN UNIT	USMC QTY PER EQUIP
41	1	PAFZZ	PAOZZ		PAOZZ			5340-00-333-6448				EA	2	2
41	2	PAFZZ	PAOZZ		PAOZZ			5306-00-036-6909		70-1529-6 (30554)	C.F	EA	2	2
41	3	PAFZZ	PAOZZ		PAOZZ			5310-00-696-5173		70-1319-2 (30554)	C.F	EA	2	2
41	4	MFFZZ	MOO		PAOZZ					69-561-5 (30554)	C.F	EA	1	1
41	5	XBFZZ	XB		PAOZZ					84-1002 (30554)	C.F	EA	1	1
41	6	PAFZZ	PAOZZ		PAOZZ			5303-00-724-5906		84-1003 (30554)	C.F	EA	2	2
41	7	PAFZZ	PAOZZ		PZOZZ			5310-00-017-8627		MS90725-156 (96906)	C.F	EA	2	2
41	8	PAFZZ	PAOZZ		PAOZZ			5310-00-582-5965		MS45904-92 (96906)	C.F	EA	4	4
41	9	PAFZZ	PAOZZ		PAOZZ			5305-01-004-9121		MS35338-44 (96906)	C.F	EA	4	4
41	10	PAFZZ	PAOZZ		PAOZZ			5310-00-997-1888		MS90725-6 (96906)	C.F	EA	6	6
41	11	PAFZD	PAODD		PAOZZ			6110-01-134-0576		MS35649-2252 (96906)	C.F	EA	1	1
41	12	PAFZZ	PAOZZ		PAOZZ			2910-01-134-4520		81-4903 (30554)	C,F	EA	1	1
41	13	PAFZZ	PAOZZ		PAOZZ			5310-00-038-3145		81-4904 (30554)	BCEF	EA	1	1
41	14	PAFZZ	PAOZZ		PAOZZ			5310-00-052-3632		69-662-37 (30554)	C.F	EA	1	1
										69-561-3 (30554)	C.F			

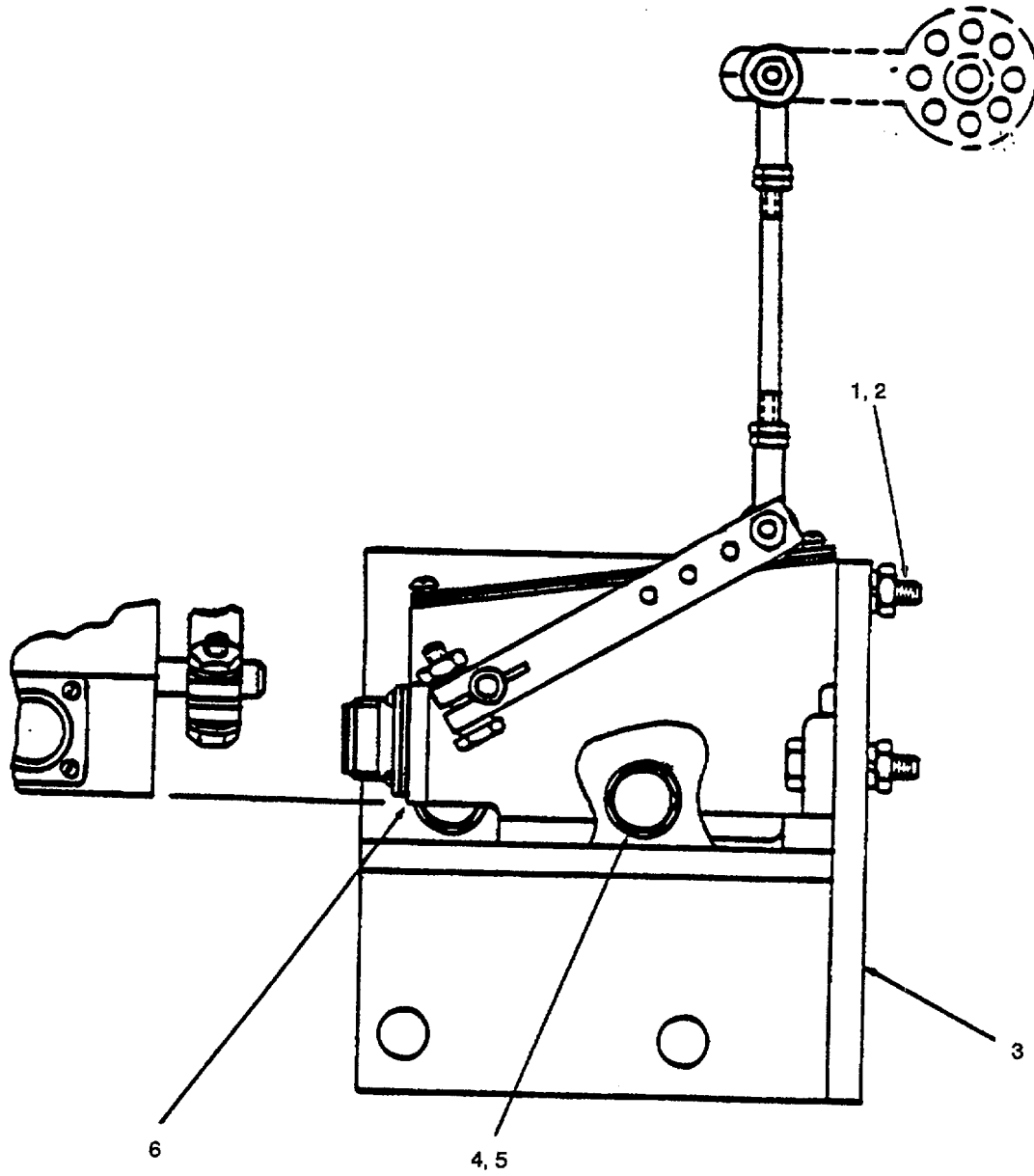

Figure 42. Actuator, Electric Governor.

**TM 9-6115-545-24P
TO 35C2-3-444-4
NAVFAC P-8-626-24P
SL-400038G/07499A**

(1) ILLUSTRATION		(2) SMR CODE				(3) USMC		(4)	(5) DESCRIPTION			(6)	(7)	(8)
(a) FIG NO.	(b) ITEM NO.	a ARMY	b AIR FORCE	c NAVY	d USMC	a SSI	b REPL FACTOR	NATIONAL STOCK NUMBER	REF NUMBER	MFR CODE	USABLE ON CODE	U/M	QTY INC IN UNIT	USMC QTY PER EQUIP
42	1	PAFZZ	PAOZZ		PAOZZ			5305-00-071-2241		SCREW CAP, HEXAGONAL HEAD C,F MS90725-10 (96906)		EA	2	2
42	2	PAFZZ	PAOZZ		PAOZZ			5310-00-582-5965		WASHER, LOCK MS35338-44 C.F		EA	2	2
42	3	PAFZZ	PAOZZ		PAOZZ					BRACKET. MOUNTING, ACTUATOR C,F 81-704 (30554)		EA	1	1
42	4	PAFZZ	PAOZZ		PAOZZ			5310-0-209-0965		WASHER, LOCK. 438 NOMINAL SIZE MS35338-47 (96906)		EA	2	2
42	5	PAFZZ	PAOZZ		PAOZZ			5305-00-069-5573		SCREW CAP. HEXAGONAL HEAD MS90725-85 (96906)		EA	2	2
42	6	PAFZZ	PAOZZ		PAOZZ			2990-01-176-3510		ACTUATOR, ELECTRIC GOVERNOR 81-705 (30554)		EA	1	1

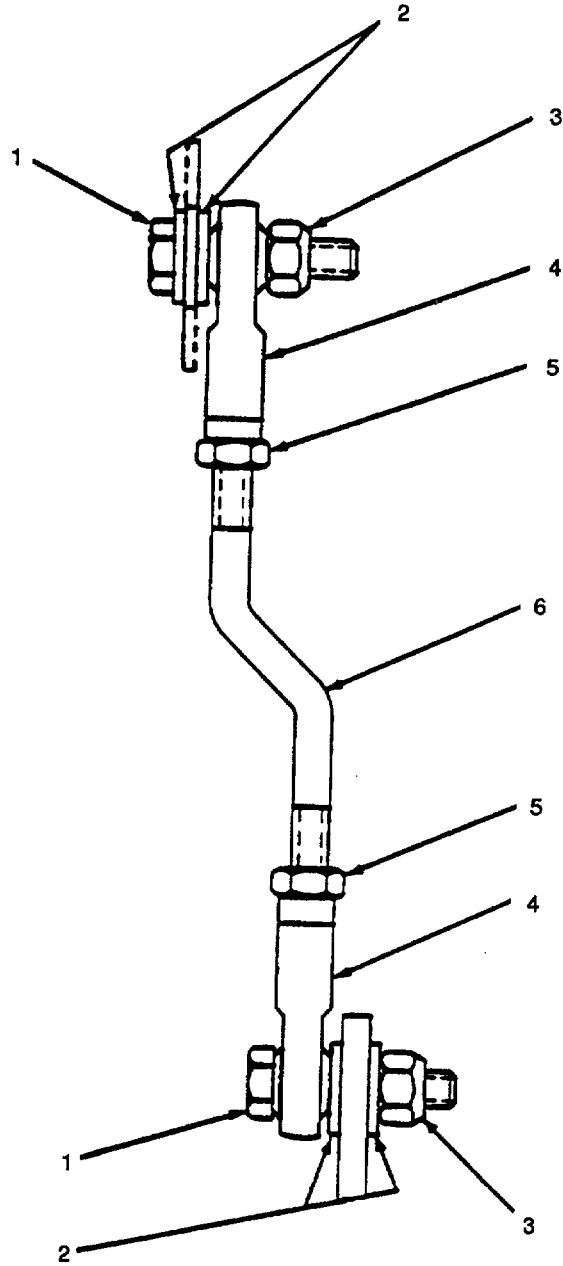

Figure 43. Actuator Linkage.

**TM 9-6115-545-24P
TO 35C2-3-444-4
NAVFAC P-8-626-24P
SL-400038G/07499A**

(1) ILLUSTRATION		(2) SMR CODE				(3) USMC		(4)	(5) DESCRIPTION			(6)	(7)	(8)
(a) FIG NO.	(b) ITEM NO.	a ARMY	b AIR FORCE	c NAVY	d USMC	a SSI	b REPL FACTOR	NATIONAL STOCK NUMBER	REF NUMBER	MFR CODE	USABLE ON CODE	U/M	QTY INC IN UNIT	USMC QTY PER EQUIP
43	1	PAFZZ	PAOZZ		PAOZZ			5305-00-021-3668	SCREW CAP. HEXAGONAL HEAD. MS35307-310	(96906)	C,F	EA	2	2
43	2	PAFZZ	PAOZZ		PAOZZ			5310-00-582-5677	WASHER. FLAT MS15795-810	(96906)	C,F	EA	4	4
43	3	PAFZZ	PAOZZ		PAOZZ			5310-00-929-1807	NUT, SELF-LOCKING MS51922-2	(96906)	C,F	EA	2	2
43	4	PAFZZ	PAOZZ		PAOZZ			3120-00-106-8645	BEARING, PLAIN, ROD 70-1111	(30554)	C,F	EA	6	6
43	5	PAFZZ	PAOZZ		PAOZZ			5310-00-971-7989	NUT, JAM MS35691-5	(96906)	C,F	EA	2	2
43	6	PAFZZ	PAOZZ		PAOZZ			2990-01-233-3160	ROD, LINKAGE, ACTUATOR, ELECTRIC GOVERNOR 81-4909-2	(30554)	C,F	EA	1	1
		PAFZZ	PAOZZ		PAOZZ				CAPACITOR ASSEMBLY 83-2004	(30554)	C,F	EA	1	1
		PAFZZ	PAOZZ		PAOZZ				LEAD, ELECTRICAL 84-1011	(30554)	C,F	EA	1	1
		PAFZZ	PAOZZ		PAOZZ			5940-01-263-5307	SPLICE. ELECTRIC, FULCRUM, M81824/2-2	(81349)	C,F	EA	1	1
		PAFZZ	PAOZZ		PAOZZ			5975-00-451-5001	STRAP, TIEDOWN MS3367-3-9	(81349)	C,F	EA	6	6
		PAFZZ	PAOZZ		PAOZZ			5305-00-036-6968	SCREW. ASSEMBLED WASHER 69-662-18	(30554)	C,F	EA	22	22
		PAFZZ	PAOZZ		PAOZZ			5310-00-982-6796	WASHER. FLAT MS27183-6	(30554)	C,F	EA	22	22
		PAFZZ	PAOZZ		PAOZZ			5310-00-081-8087	NUT, SELF-LOCKING MS21044N06	(96906)	C,F	EA	22	22
		XD	XB		XBFZZ				DECALCOMANIA, ELECTRIC GOVERNOR RETROFIT 84-1023-3	(30554)	C,F	EA	1	1
		PAOZZ	PAOZZ		PAFZZ			9905-00-807-3715	PLATE, MODIFICATION		C,F	EA	1	1
		PAOZZ	PAOZZ		PAFZZ			5320-01-156-6896	RIVET. ONE-EIGHTH		C,F	EA	4	4

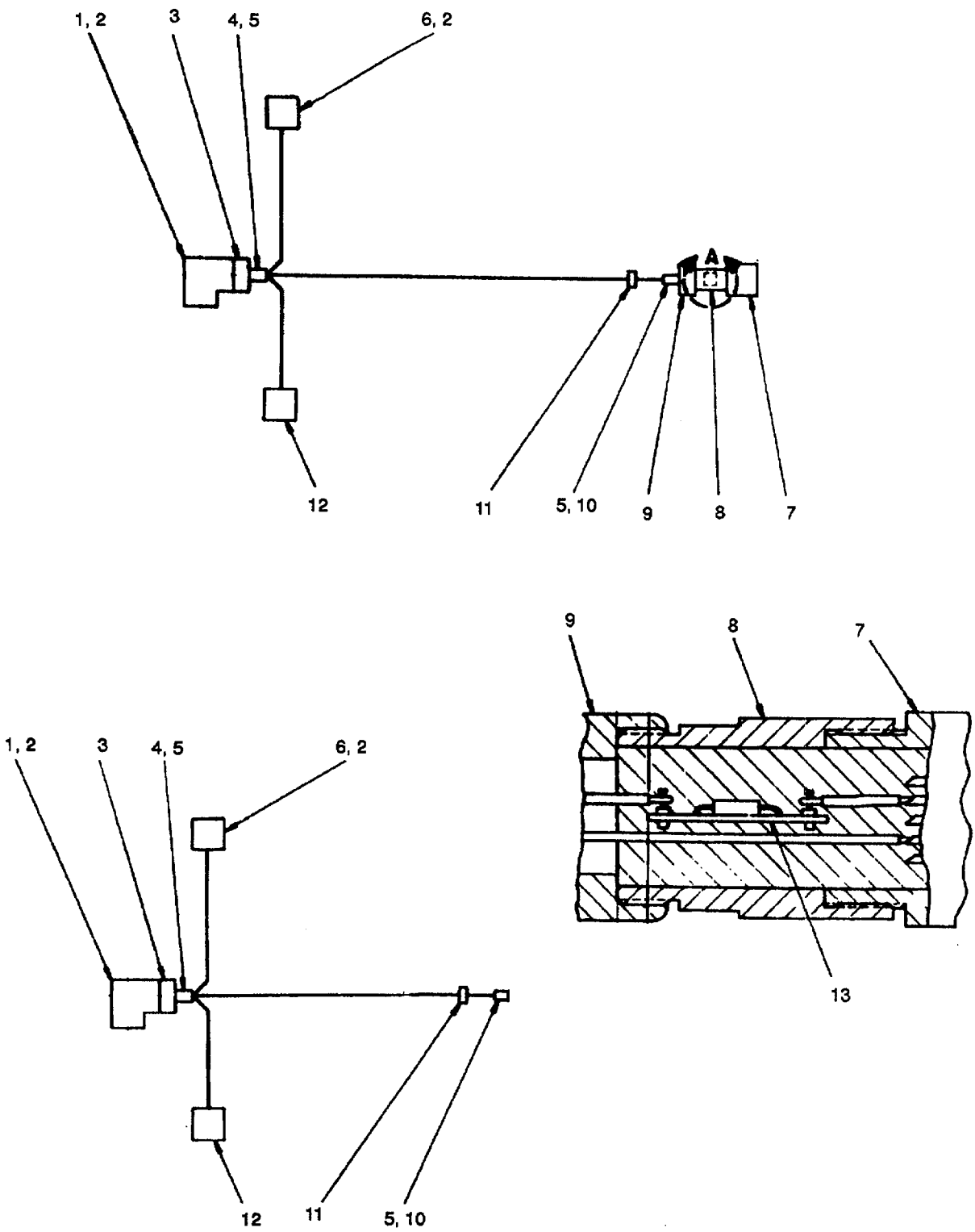

Figure 44. Wiring Harness, Electric Governor.

**TM 9-6115-545-24P
TO 35C2-3-444-4
NAVFAC P-8-626-24P
SL-400038G/07499A**

(1) ILLUSTRATION		(2) SMR CODE				(3) USMC		(4)	(5) DESCRIPTION			(6)	(7)	(8)
(a) FIG NO.	(b) ITEM NO.	a ARMY	b AIR FORCE	c NAVY	d USMC	a SSI	b REPL FACTOR	NATIONAL STOCK NUMBER	REF NUMBER	MFR CODE	USABLE ON CODE	U/M	QTY INC IN UNIT	USMC QTY PER EQUIP
44		MFFFZ	MOO		MFFZZ						CF	EA	1	1
44	1	PAFZZ	PAOZZ		PAFZZ			5935-00-752-2770	WIRING HAHNESS, BRANCHED, ELECTRIC GOVERNOR 84-1002	(30554)	CF	EA	1	1
44	2	PAFZZ	PAOZZ		PAFZZ			5935-00-823-5322	CONNECTOR, PLUG MS3108R20-29S	(96906)	CF	EA	1	1
44	3	PAFZZ	PAOZZ		PAFZZ			5935-01-167-6148	PLUG END, SEAL MS25251-16	(96908)	CF	EA	8	8
44	4	PAFZZ	PAOZZ		PAFZZ			5365-00-663-2125	CONNECTOR ACCESSORY MS5049/41-12A	(96906)	CF	EA	1	1
44	5	PAFZZ	PAOZZ		PAFZZ			5365-00-598-5418	ADAPTER BUSHING MS3420-10	(96908)	CF	EA	1	1
44	6	PAFZZ	PAFZZ		PAFZZ			5935-00-517-8519	ADAPTER, BUSHING MS3420-12	(96906)	CF	EA	2	2
44	7	PAFZZ	PAOZZ		PAOZZ			5935-00-229-2650	CONNECTOR, PLUG MS3456W14S6S	(96906)	CF	EA	1	1
44	8	PAFZZ	PAOZZ		PAFZZ			5975-01-208-8984	CONNECTOR, PLUG MS3106A24-28P	(96906)	CF	EA	1	1
44	9	PAFZZ	PAOZZ		PAFZZ			5935-01-137-2305	EXTENSION, CONNECTOR 81-4917	(30554)	CF	EA	1	1
44	10	PAFZZ	PAOZZ		PAFZZ			5365-00-141-6943	CONNECTOR ASSEMBLY MS5049/41-16A	(969068)	CF	EA	1	1
44	11	PAFZZ	PAOZZ		PAFZZ			9905-00-893-3570	ADAPTER, BUSHING MS3420-16	(96906)	CF	EA	1	1
44	12	PAFZZ	PAOZZ		PAFZZ			5935-00-089-4487	BAND, MARKER MS43438/1-3	(96906)	CF	EA	1	1
44	13	PAFZZ	PAOZZ		PAFZZ			5999-01-202-4249	CONNECTOR, PLUG M93106R10SL-45	(96906)	CF	EA	1	1
44		PAFZZ	PAOZZ		PAFZZ			6145-00-578-66885	PRINTED WIRING BOARD ASSY 83-2012	(30554)	CF	EA	1	1
44		PAFZZ	PAOZZ		PAFZZ			6145-00-578-6602	WIRE, ELECTRICAL, 18 AWG WHITE M5086/2-16-9	(96906)	CF	FT	V	V
44		PAFZZ	PAOZZ		PAFZZ			5975-00-570-9598	WIRE, ELECTRICAL, 18AWG WHITE M5086/2-18-9	(96906)	CF	FT	V	V
44		PAFZZ	PAOZZ		PAFZZ			5970-01-288-7466	STRAP, TIEDOWN M53367-7-9	(96906)	CF	EA	V	V
44		PAFZZ	PAOZZ		PAFZZ				INSULATION, SLEEVING M23053/7-104-C		CF	FT	V	V

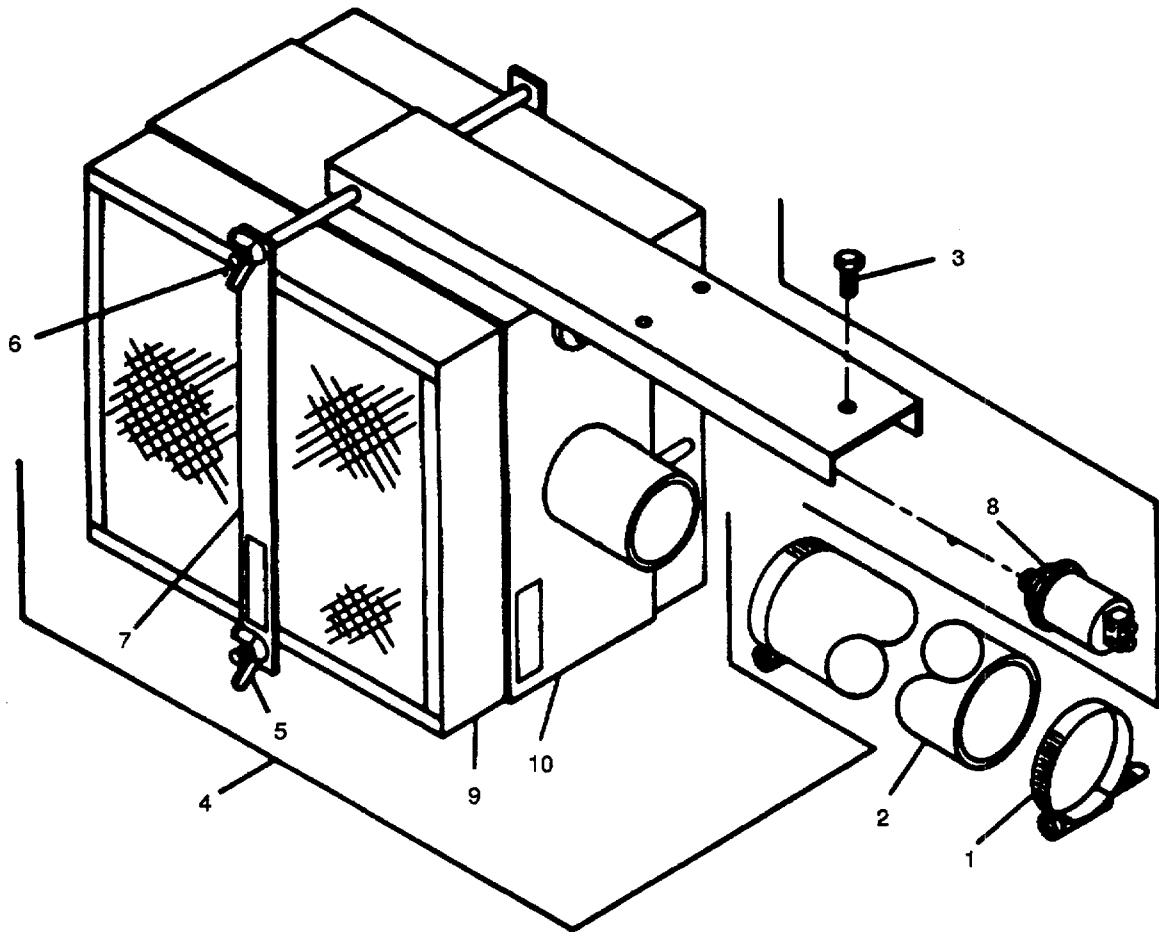

Figure 45. Air Cleaner and Related Parts.

**TM 9-6115-545-24P
TO 35C2-3-444-4
NAVFAC P-8-626-24P
SL-400038G/07499A**

(1) ILLUSTRATION		(2) SMR CODE				(3) USMC		(4)	(5) DESCRIPTION			(6)	(7)	(8)
(a) FIG NO.	(b) ITEM NO.	a ARMY	b AIR FORCE	c NAVY	d USMC	a SSI	b REPL FACTOR	NATIONAL STOCK NUMBER	REF NUMBER	MFR CODE	USABLE ON CODE	U/M	QTY INC IN UNIT	USMC QTY PER EQUIP
45	1	PAOZZ	PAOZZ	PAOZZ	PAOZZ	D	.007	4730-00-909-8627						
									GROUP 12 - AIR CLEANER AND RELATED PARTS					
45	2	PAOZZ	PAOZZ	PAOZZ	PAOZZ	D	.070	4720-00-033-1844						
									CLAMP, HOSE					
									MS35842-13	(96906)		EA	2	6
45	3	PAOZZ	PAOZZ	XBOZZ	PAOZZ	D	.008	5306-00-036-6980						
									HOSE, RUBBER					
									70-1343	(30554)		EA	1	1
									70-1343	(93742)				
45	4	PAOZZ	AOO	AFOOO	AOOOO	-	.005	2940-00-033-2722						
									BOLT, ASSEMBLED WASHER 1/4-20					
									X518 IN LG					
									70-1319-3	(30554)		EA	3	39
									61-251081-00-0242B0542B	(78189)				
45	5	PAOZZ	PAOZZ	XBOZZ	PAOZZ	D	.008	5310-00-763-7872						
									AIR CLEANER ASSY, INTAKE					
									70-1281	(30554)		EA	1	1
									70-1281	(93742)				
45	6	PAOZZ	PAOZZ	XBOZZ	PAOZZ	D	.008	5306-00-108-0943						
									NUT, SELF-LOCKING. WING					
									70-1320-9	(30554)		EA	2	2
									WC058	(72962)				
45	7	XBOZZ	MOO	MGOZZ	XBOZZ									
									BOLT, SQUARE NECK 5/16-18 X 10					
									IN LG					
									MS35751-65	(96906)		EA	2	2
									RETAINER, FILTER ELEMENT					
									70-1288	(30554)				
									70-1288	(93742)				
45	8	PAOZZ	PAOZZ	PAOZZ	PAOZZ	D	.050	5930-00-430-3532						
									SWITCH, PRESSURE, FILTER					
									70-1310	(30554)		EA	1	1
									89900001	(07988)				
45	9	PAOZZ	PAOZZ	PAOBO	PAOBO	D	.200	2940-00-463-1362						
									FILTER ELEMENT, INTAKE AIR					
									CLEANER					
									70-4020	(30554)		EA	2	2
									P11-4312	(18265)				
45	10	XBOZZ	XA	XBOZZ	XBOZZ									
									HOUSING, AIR CLEANER					
									70-1279	(30554)		EA	1	1
									70-1279	(93742)				

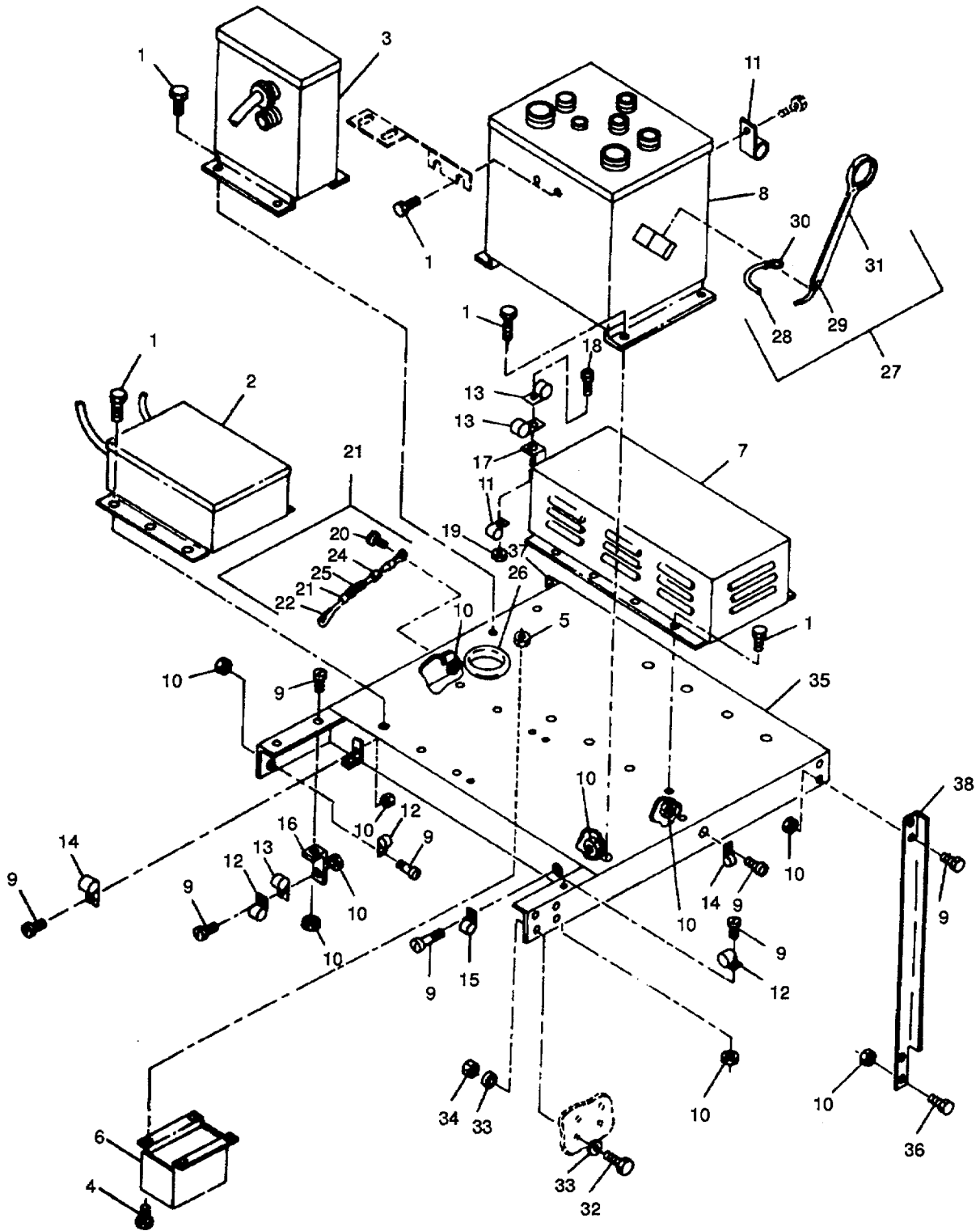

Figure 46. Relay Table and Related Parts.

TM 9-6115-545-24P
TO 35C2-3-444-4
NAVFAC P-8-626-24P
SL-400038G/07499A

(1) ILLUSTRATION		(2) SMR CODE				(3) USMC		(4) NATIONAL STOCK NUMBER	(5) DESCRIPTION			(6)	(7)	(8)	
(a) FIG NO.	(b) ITEM NO.	a ARMY	b AIR FORCE	c NAVY	d USMC	a SSI	b REPL FACTOR		REF NUMBER	MFR CODE	USABLE ON CODE	U/M	QTY INC IN UNIT	USMC QTY PER EQUIP	
46	1	PAOZZ	PAOZZ	XBGZZ	PAFZZ	D	.008	5306-00-036-6909	GROUP 13 - RELAY TABLE AND RELATED PARTS BOLT, ASSEMBLED WASHER 1/4-20 X 1/2 IN LG 70-1319-2 (30554) 61-250881-00-0242B0542B (78189)			EA	24	119	
46	2	PBFFF	PBOOO	PBGGG	PAFHH	I	.200	6115-00-564-0067	RELAY ASSY, TACTICAL 70-2209 (30554)			EA	1	2	
46	3	PBFFF	PBOOO	PBGGG	PAFHH	I	.290	5945-00-276-7622	RELAY ASSY, PRECISE-60KW 70-1115 (30554) 70-1115 (93742)			BE	EA	1	2
46	4	PAFZZ	PAOZZ	PAGZZ	PAFZZ	D	.006	5305-00-038-3148	SCREW, ASSEMBLED 10-24 X 3/8 IN LG 69-662-51 (30554) 61-101041-40-0142B-0542B (78189)			EA	4	22	
46	5	PAFZZ	PAOZZ	PAGZZ	PAFZZ	D	.008	5310-01-198-3489	NUT. CLIP C7951-1024 (78553)			EA	4	4	
46	6	PAFFZ	PAOOO	PAGGG	PAFHH	I	.003	6115-00-188-5333	LOAD GOVERNOR 69-785 (30554)			EA	1	2	
46	7	PBFFZ	PBOOO	PBOZZ	PAFRH	D	.005	6115-00-244-1214	EXCITATION SYSTEM ASSY 50/60 HZ 70-1367 (30554) 70-1367 (93742)			ABDE	EA	1	1
46	7	PBFFF	PBOOO	PBOGG	PAFHH	I	.005	6115-00-264-9654	EXCITATION SYSTEM ASSY 400 HZ 70-1368 (30554) 70-1368 (93742)			CF	EA	1	1
46	8	PBFHH	PBOOO	XBGZZ	PAFHH	I	.290	6115-00-244-1212	RELAY ASSY, SPECIAL, 60 KW, 50/60 HZ 70-1053 (30554) 70-1053 (93742)			ABDE	EA	1	2
46	8	PBFHZ	PBOOO	XBGZZ	PAFHH	I	.290	6115-00-244-1213	RELAY ASSY. SPECIAL, 60 KW. 400 HZ 70-1058 (30554) 70-1058 (93742)			CF	EA	1	2
46	8	PBFZZ	PBODD	PBFHZ	PBFHH	I	.290	5945-01-253-0357	RELAY ASSY SPECIAL, 400HZ, ELECTRONIC GOVERNOR ONLY 84-1015 (30554)			EA	1	2	
46	9	PAOZZ	PAOZZ	XBGZZ	PAFZZ	D	.008	5306-00-036-6982	BOLT. ASSEMBED WASHER 1/4-20 X 3/4 IN LG 70-1319-4 (30554) 61-251281-00-0242B0542B (79189)			EA	21	71	
46	10	PAOZZ	PAOZZ	XBGZZ	PAFZZ	D	.008	5310-00-696-5173	NUT. PLAIN. ASSEMBLED 1/4-20 69-561-5 (30554) 511-251800-00 (78189)			EA	26	131	
46	11	PAOZZ	PAOZZ	XBGZZ	PAFZZ	D	.008	5340-00-126-7450	CLAMP, LOOP TA724SS4 (84971)			EA	2	2	
46	12	PAOZZ	PAOZZ	XBGZZ	PAFZZ	D	.008	5340-00-333-6448	CLAMP, LOOP 70-1529-6 (30554) TA724SS6 (84971)			EA	8	29	
46	13	PAOZZ	PAOZZ	XBGZZ	PAFZZ	D	.008	5340-00-174-4811	CLAMPR LOOP 70-1529-8 (30554) TA724SS8 (84971)			EA	3	7	
46	14	PAOZZ	PAOZZ	XBGZZ	PAFZZ	D	.008	5340-00-515-0577	CLAMP, LOOP 70-1529-10 (30554) TA724SS10 (84971)			EA	2	2	
46	15	PAOZZ	PAOZZ	XBOZZ	PAFZZ		.008	5340-00-492-0608	CLAMP, LOOP 70-1529-16 (30554) TA724SS16 (84971)			EA	1	1	
46	16	XBOZZ	MOO	XBOZZ	XBFZZ				BRACKET, CLAMP 70-1436 (30554) 70-1436 (93742)			EA	2	2	
46	17	PBOZZ	PBOZZ	XBOZZ	XBFZZ			5340-01-150-1547	BRACKET, CLAMP 70-1621 (30554) 70-1621 (93742)			EA	1	1	

**TM 9-6115-545-24P
TO 35C2-3-444-4
NAVFAC P-8-626-24P
SL-400038G/07499A**

(1) ILLUSTRATION		(2) SMR CODE				(3) USMC		(4)	(5) DESCRIPTION			(6)	(7)	(8)
(a) FIG NO.	(b) ITEM NO.	a ARMY	b AIR FORCE	c NAVY	d USMC	a SSI	b REPL FACTOR	NATIONAL STOCK NUMBER	REF NUMBER	MFR CODE	USABLE ON CODE	U/M	QTY INC IN UNIT	USMC QTY PER EQUIP
46	18	PAOZZ	PAOZZ	PAOZZ	PAFZZ	D	.008	5305-00-038-3150		SCREW, ASSEMBLED WASHER 10-24 X 7/8 IN. LG 69-662-53 (30554) 61-101441-40-0142B0542B (78189)		EA	1	5
46	19	PAOZZ	PAOZZ	PAOZZ	PAFZZ	D	.008	5310-00-094-3421		NUT PLAIN ASSEMBLED 10-24 69-561-4 (30554) 511-101800-00 (79189)		EA	1	52
46	20	PAOZZ	PAOZZ	XBOZZ	PAFZZ	D	.008	5305-00-036-6902		SCREW, ASSEMBLED WASHER 8-32 X 5/8 IN LG 69-662-36 (30554) 61-081041-40-0142B0542B (78189)	AD	EA	1	8
46	21	MOOZZ	MOO	AOOZZ	AOOZZ					CHAIN ASSY 70-1461 (30554) 70-1461 (93742)		EA	3	3
46	22	PAOZZ	PAOZZ	XBOZZ	XBOZZ			4030-00-729-6054		MANUFACTURE FROM HOOK, CHAIN - S MS87006-63 (96906)		EA	2	3
46	23	PAOZZ	PAOZZ	XBOZZ	PAOZZ		.008	5340-00-291-3546		SNAP, HOOK 437-3-8 (76786)		EA	1	2
46	24	PAOZZ	PAOZZ	XBOZZ	MOOZZ	-	.008	5970-00-682-8744		INSULATION SLEEVING 152-1757-00 (13499)		FT	1	1
46	25	PAOZZ	PAOZZ	MOOZZ	PAOZZ		.008	4010-00-099-8849		CHAIN, WELDLESS NAS1455-50-10C (80205)		FT	1	3
46	26	PAOZZ	PAOZZ	XBOZZ	PAOZZ		.008	5325-00-027-0322		GROMMET, NONMETALLIC MS21266-3N (96906)		EA	1	10
46	27	MOOZZ	MOO	AOOZZ	AOOZZ					WRENCH ASSY 70-1516 (30554) 70-1516 (93742)		EA	1	1
46	28	PAOZZ	PAOZZ	XBOZZ	PAOZZ	D	.080	4020-00-523-9641		ROPE, FIBROUS, 1/4 IN DIA 1-4INDIA (72205)		FT	1	2
46	29	PAOZZ	PAOZZ	XBOZZ	PAOZZ		.008	4030-00-717-8963		FERRULE, WIRE ROPE 70-1501 (30554) CL6F (99862)		EA	1	1
46	30	PAOZZ	PAOZZ	XBOZZ	PAOZZ	-	.008	5940-00-115-2678		TERMINAL, LUG MS20659-111 (96906)		EA	1	1
46	31	PAOZZ	PAOZZ	PAOZZ	PAOZZ	D	.008	5120-00-808-5006		WRENCH, GENERATOR 69-786 (30554) 6004W0000 (12670)		EA	1	1
46	32	PAFZZ	PAOZZ	XBOXZ	PAFZZ	D	.008	5305-00-942-2198		SCREW, CAP, HEXAGON 3/8-16 X 1 IN LG MS18154-60 (96906)		EA	8	34
46 IN	33	PAFZZ	PAOZZ	XBOZZ	PAFZZ	D	.010	5310-00-061-1258		WASHER, LOCK INT-EXT TOOTH. 3/8 MS45904-76 (96906)		EA	20	66
46	34	PAFZZ	PAOZZ	XBOZZ	XBFZZ	D	.008	5310-00-732-0558		NUT, HEXAGON 3/8-16 MS51967-9 (96906)		EA	8	47
46	35	XBFZZ	XB	XBOZZ	XBFZZ					RELAY TABLE 70-1191 (30554) 70-1191 (93742)		EA	1	1
46	36	PAFZZ	PAOZZ	XBOZZ	PAFZZ	D	.008	5306-00-036-6902		BOLT, ASSEMBLED WASHER X 3/4 IN. LG 70-1319-4 (30554) 61-251281-00-0242B0542B (78189)		EA	4	71
46	37	XBFZZ	MOO	XBOZZ	XBFZZ					BRACKET, SUPPORT, RIGHT HAND RELAY TABLE 70-1193 (30554) 70-1193 (93742)		EA	1	1
46	38	XBFZZ	MOO	XBOZZ	XBFZZ					BRACKET, SUPPORT, LEFT HAND RELAY TABLE 70-1192 (30554) 70-1192 (93742)		EA	1	1

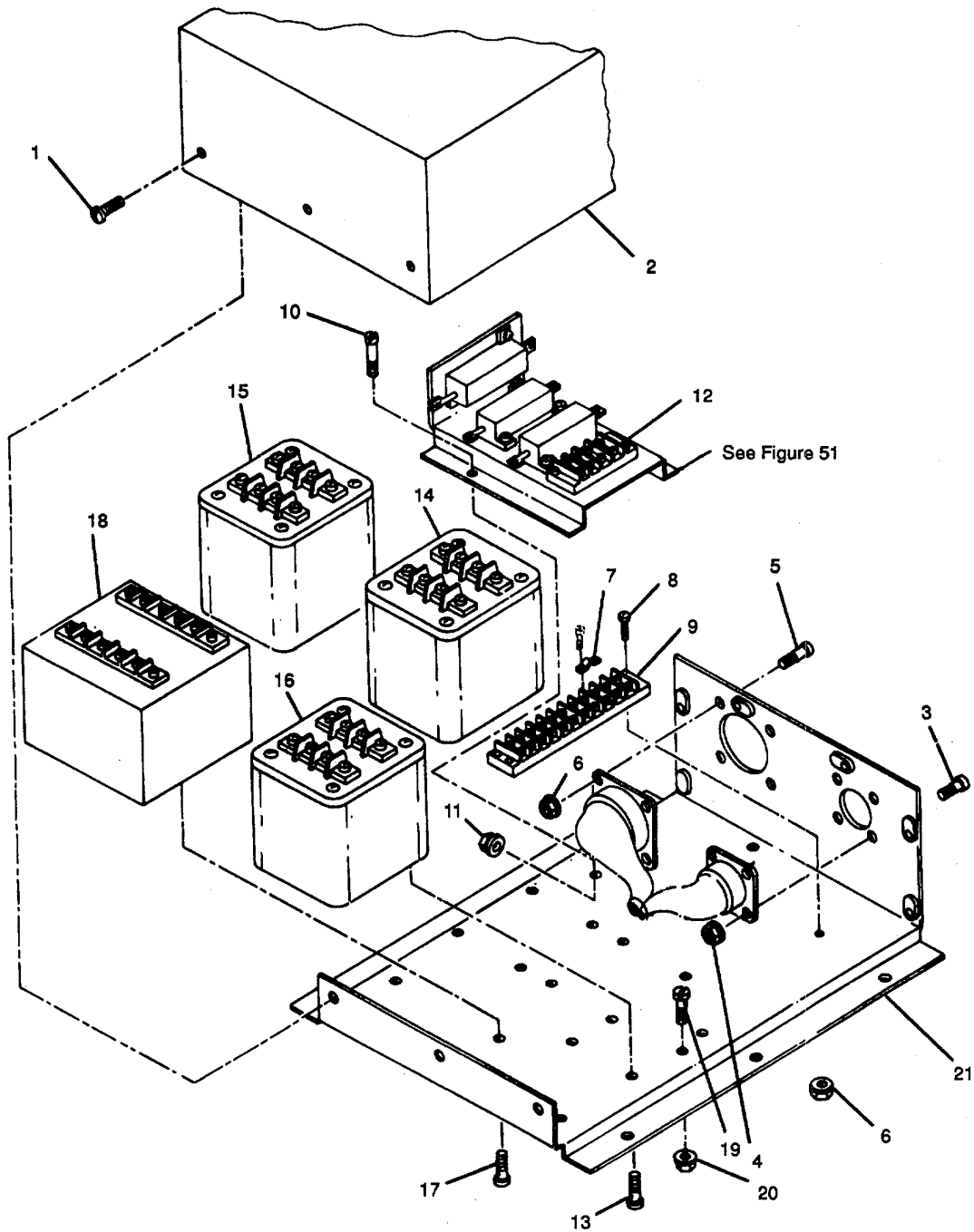

Figure 47. Relay Box Assembly.

TM 9-6115-545-24P
TO 35C2-3-444-4
NAVFAC P-626-24P
SL-400038G/07499A

(1) ILLUSTRATION		(2) SMR CODE				(3) USMC		(4) NATIONAL STOCK NUMBER	(5) DESCRIPTION			(6)	(7)	(8)
(a) FIG NO.	(b) ITEM NO.	a ARMY	b AIR FORCE	c NAVY	d USMC	a SSI	b REPL FACTOR	REF NUMBER	MFR CODE	USABLE ON CODE	U/M	QTY INC IN UNIT	USMC QTY PER EQUIP	
47		PBFFF	PBOOO	PBGGG	PAFHH	1	.200	6115-00-564-0067				EA	1	2
47	1	PAFZZ	PAOZZ	XBGZZ	PAFZZ	D	.008	5305-00-036-6978	72-2209 (30554) 72-2209 (93742)		EA	9	50	
47	2	XBFZZ	XB	XBFZZ	XBFZZ			70-1134	69-662-48 (30554) 61-100641-40-0142B4542B (78189)		EA	1	1	
47	3	PAFZZ	PAOZZ	XBGZZ	PAFZZ	D	.008	5305-00-224-1092	70-1134 (93742)		EA	4	8	
47	4	PAFZZ	PAOZZ	XBGZZ	PAFZZ	D	.008	5310-00-836-3520	61-040841-40-0142B0542B (78189)		EA	4	76	
47	5	PAFZZ	PAOZZ	XBGZZ	PAFZZ	D	.008	5305-00-036-6976	69-561-1 (30554) 511-041800-00 (78189)		EA	4	19	
47	6	PAFZZ	PAOZZ	XBGZZ	PAFZZ	D	.008	5310-00-063-7360	69-662-21 (30554) 61-061041-40-0142B0542B (78189)		EA	4	99	
47	7	PAFZZ	PAOZZ	XBGZZ	PAFZZ			6115-00-652-7234	511-061800-00 (78189)		EA	2	4	
47	8	PAFZZ	PAOZZ	PAGZZ	PAHZZ	D	.008	5305-00-984-4992	69-651-1 (30554) 600J (75382)		EA	7	7	
47	9	XBFZZ	XB	XBGZZ	XBFZZ				MS35206-232 (96906)		EA	1	1	
47	10	PAFZZ	PAOZZ	XBGZZ	PAHZZ	D	.008	5305-00-984-6207	37TB10 (81349)		EA	2	2	
47	11	PAFZZ	PAOZZ	XBFZZ	PAHZZ	D	.008	5310-00-094-3421	MS35206-260 (96906)		EA	2	52	
47	12	PAFZZ	ADOO	AFGZZ	PAFHH	I	.150		69-561-4 (30554) 511-101800-0 (78189)	5905-00-028-4081				
RESISTOR, ELECTRICAL			EA	1	2				70-1131 (30554) 70-1131 (93742)					
47	13	PAFZZ	PAOZZ	XBGZZ	PAHZZ	D	.008	5305-00-685-1634	70-1138 (30554) 48729 (78385)		EA	12	40	
47	14	PAFZZ	PAOZZ	PAGZZ	PAHZZ		.030	5945-00-057-5655	70-1138 (30554) 11486 (12670)		EA	1	1	
47	15	PAFZZ	PAOZZ	XBGZZ	PAHZZ		.030	5945-00-420-4561	70-1137 (30554) 23380 (12670)		EA	1	1	
47	16	PAFZZ	PAOZZ	PAGZZ	PAHZZ	I	.030	5945-00-919-7749	21690-1 (12670)		EA	1	1	
47	17	PAFZZ	PAOZZ	XBGZZ	PAHZZ	D	.008	5305-00-036-6906	70-1136 (30554) 21690-1 (12670)		EA	2	2	
47	18	PAFZZ	PAOZZ	PAGZZ	PAHZZ	I	.030	5945-00-318-3050	61-100841-40-0142B0542B (78189)		EA	1	1	
47	19	PAFZZ	PAOZZ	XBGZZ	PAHZZ	D	.008	5305-00-984-6189	70-1135 (30554) 6105-0001 (93742)		EA	1	1	
									MS35206-241 (96906)					

TM 9-6115-545-24P
TO 35C2-3-444-4
NAVFAC P-626-24P
SL-400038G/07499A

(1) ILLUSTRATION		(2) SMR CODE				(3) USMC		(4) NATIONAL STOCK NUMBER	(5) DESCRIPTION			(6)	(7)	(8)
(a) FIG NO.	(b) ITEM NO.	a ARMY	b AIR FORCE	c NAVY	d USMC	a SSI	b REPL FACTOR		REF NUMBER	MFR CODE	USABLE ON CODE	U/M	QTY INC IN UNIT	USMC QTY PER EQUIP
47	20	PAFZZ	PAOZZ	XBGZZ	PAHZZ	D	.008	5310-00-052-3632				EA	1	180
47	21	XBFZZ	XB	XAGZZ	XBHZZ							EA	1	1

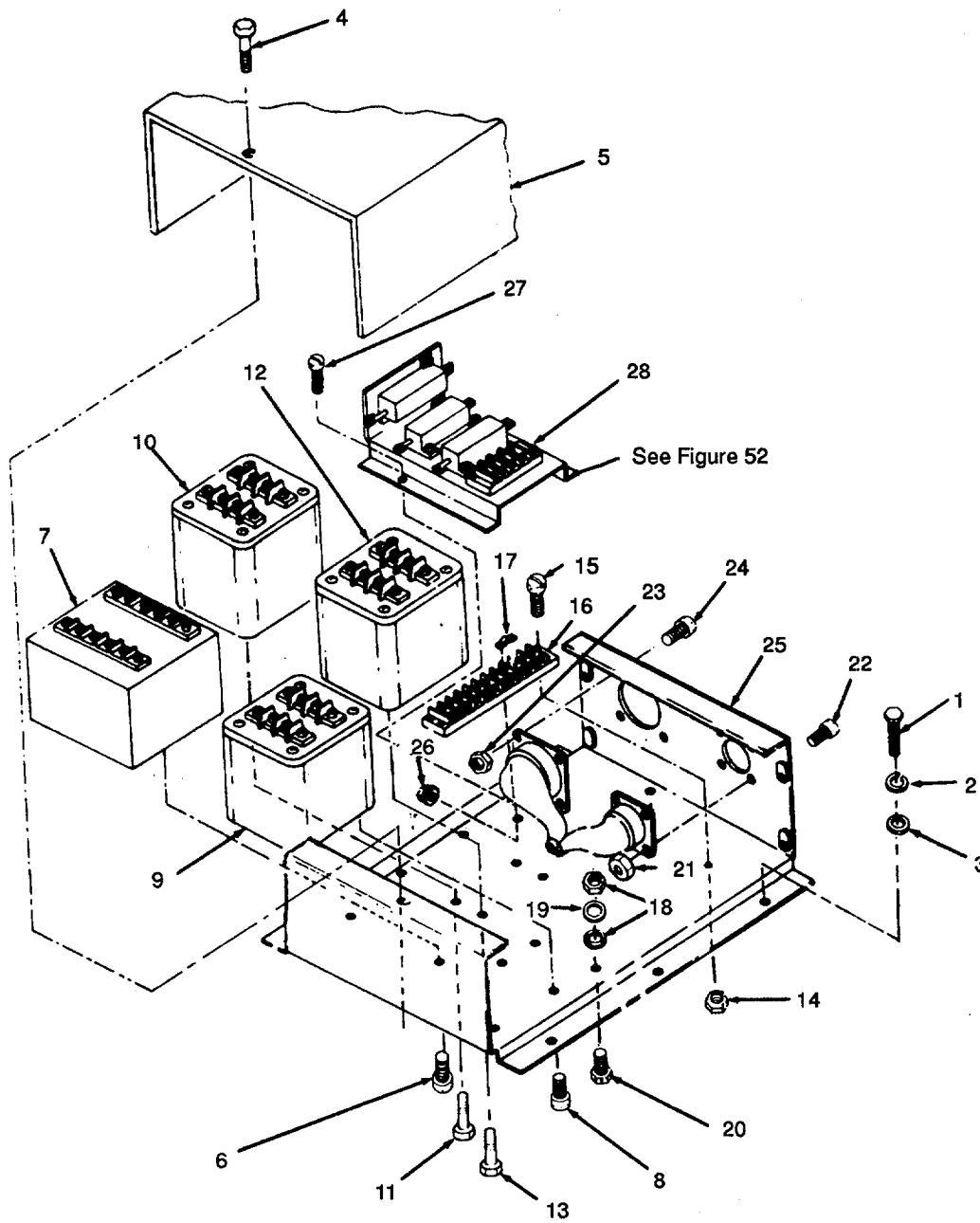

Figure 48. Tactical Relay.

(129 blank)/130

TM 9-6115-545-24P
TO 35C2-3-444-4 4
NAVFAC P-626-24P
SL-400038G/07499A

(1) ILLUSTRATION		(2) SMR CODE				(3) USMC		(4)	(5) DESCRIPTION			(6)	(7)	(8)
(a) FIG NO.	(b) ITEM NO.	a ARMY	b AIR FORCE	c NAVY	d USMC	a SSI	b REPL FACTOR	NATIONAL STOCK NUMBER	REF NUMBER	MFR CODE	USABLE ON CODE	U/M	QTY INC IN UNIT	USMC QTY PER EQUIP
48	1	PAFZZ	PAOZZ	PAGZZ	PAFZZ	D	.008	5305-00-068-0500	SCREW,CAP, HEXAGON MS90725-3 (96906)			EA	6	6
48	2	PAFZZ	PAOZZ	PAGZZ	PAFZZ	D	.010	5310-00-582-5965	WASHER, LOCK MS35338-44 (96906)			EA	6	6
48	3	PAFZZ	PAOZZ	PAGZZ	PAFZZ	D	.010	5310-00-823-8804	WASHER, FLAT MS27183-9 (96906)			EA	6	6
		PBFFH	PBOOO	PAGGG	PAFFF	-	.700	6115-00-564-0067	RELAY ASSEMBLY, TACTICAL 72-2209 (30554)			EA	1	1
48	4	PAFZZ	PAOZZ	PAGZZ	PAFZZ	D	.008	5305-00-191-6226	SCREW, ASSEMBLED WASHER 69-662-64 (30554) P15121-64 (45722)			EA	4	4
48	5	XBFZZ	MOO	XBGZZ	XBFZZ	-			COVER, BOX 72-2210 (30554)			EA	1	1
48	6	PAFZZ	PAOZZ	PAGZZ	PAFZZ	D	.008	5305-00-191-6226	SCREW, ASSEMBLED WASHER 69-662-64 (30554) P15121-64 (45722)			EA	4	4
48	7	PAFZZ	PAOZZ	PAGZZ	PAFZZ	-	.050	5945-00-318-3050	DEVICE, OVERLOAD 70-1135 (30554)			EA	1	1
48	8	PAFZZ	PAOZZ	PAGZZ	PAFZZ	D	006	5305-00-036-6977	SCREW, ASSEMBLED WASHER 69-662-33 (30554) P15121-33 (45722)			EA	4	12
48	9	PAFZZ	PAOZZ	PAGZZ	PAFZZ	-	.050	5945-00-919-7749	RELAY,ELECTROMAGNETIC 70-1136 (30554) 10250 (12670) 21690-1 (12670)			EA	1	1
48	10	PAFZZ	PAOZZ	PAGZZ	PAFZZ	-	.050	5945-00-420-4561	RELAY,SHORTCIRCUIT 70-1137 (30554) 23380 (12670)			EA	1	1
48	11	PAFZZ	PAOZZ	PAGZZ	PAFZZ	D	.008	5305-00-036-6977	SCREW, ASSEMBLED WASHER 69-662-33 (30554) P15121-33 (45722)			EA	4	12
48	12	PAFZZ	PAOZZ	PAGZZ	PAFZZ	-	.050	5945-00-057-5655	RELAY, OVERVOLTAGE 70-1138 (30554) 11486 (12670)			EA	1	1
48	13	PAFZZ	PAOZZ	PAGZZ	PAFZZ	D	.008	5305-00-036-6977	SCREW, WASHER, RELAY MTG 69-662-33 (30554) P15121-33 (45722)			EA	1	1
48	14	PAFZZ	PAOZZ	PAGZZ	PAFZZ	D	.008	5310-00-063-7360	NUT, WASHER 69-561-2 (30554) 511-061800-00 (78189)			EA	2	2
48	15	PAFZZ	PAOZZ	PAGZZ	PAFZZ	D	.008	5305-00-889-3001	SCREW, MACHINE MS35206-231 (96906)			EA	2	2
48	16	XBFZZ	XB	XBGZZ	XBFZZ	-			TERMINAL BOARD 37TB10 (81349)			EA	1	1
48	17	XBFZZ	XB	XBGZZ	XBFZZ	-			LINK, TERMINALCONNECTION 600J (75382)			EA	2	2
48	18	PAFZZ	PAOZZ	PAGZZ	PAFZZ	D	.008	5310-00-052-3632	NUT, WASHER GROUND 69-561-3 (30554) 511-081800-0 (78189)			EA	2	2
48	19	PAFZZ	PAOZZ	PAGZZ	PAFZZ	D	.010	5310-00-890-8544	WASHER, FLAT MS28183-7 (96906)			EA	1	1
48	20	PAFZZ	PAOZZ	PAGZZ	PAFZZ	D	.008	5305-00-984-6193	SCREW, MACHINE MS35206-245 (96906)			EA	1	1
48	21	PAFZZ	PAOZZ	PAGZZ	PAFZZ	D	.008	5310-00-934-9747	NUT, PLAIN, HEXAGON MS35649-262 (96906)			EA	4	4
48	22	PAFZZ	PAOZZ	PAGZZ	PAFZZ	D	.008	5305-00-036-6968	SCREW, WASHER 69-662-18 (30554) P15121-18 (45722)			EA	4	4
48	23	PAFZZ	PAOZZ	PAGZZ	PAFZZ	D	.008	5310-00-934-9739	NUT, PLAIN, HEXAGON MS35649-242 (96906)			EA	4	4
48	24	PAFZZ	PAOZZ	PAGZZ	PAFZZ	D	.008	5305-00-038-3089	SCREW, WASHER WIRING HARNESS MTG 69-662-3 (30554) P15121-3 (45722)			EA	4	4

**TM 9-6115-545-24P
TO 35C2-3-444-4 4
NAVFAC P-626-24P
SL-400038G/07499A**

(1) ILLUSTRATION		(2) SMR CODE				(3) USMC		(4) NATIONAL STOCK NUMBER	(5) DESCRIPTION			(6)	(7)	(8)
(a) FIG NO.	(b) ITEM NO.	a ARMY	b AIR FORCE	c NAVY	d USMC	a SSI	b REPL FACTOR		REF NUMBER	MFR CODE	USABLE ON CODE	U/M	QTY INC IN UNIT	USMC QTY PER EQUIP
48	25	XBFZZ	XB	XBGZZ	XBFZZ	-	-					EA	1	1
48	26	PAFZZ	PAOZZ	PAGZZ	PAFZZ	D	.008	5310-00-063-7360	CHASSIS, BOX 72-2211 NUT, WASHERRESISTOR MTG 69-561-2 511-061800-00	(30554) (30554) (78189)		EA	2	2
48	27	PAFZZ	PAOZZ	PAGZZ	PAFZZ	D	.008	5305-00-984-6191	SCREW, MACHINERESISTOR MTG MS35206-243 RESISTOR ASSEMBLY 72-2226	(96906) (30554)		EA	2	2
48	28	XBFFF	XB	AGGGG	AFFFF	-	-					EA	1	1

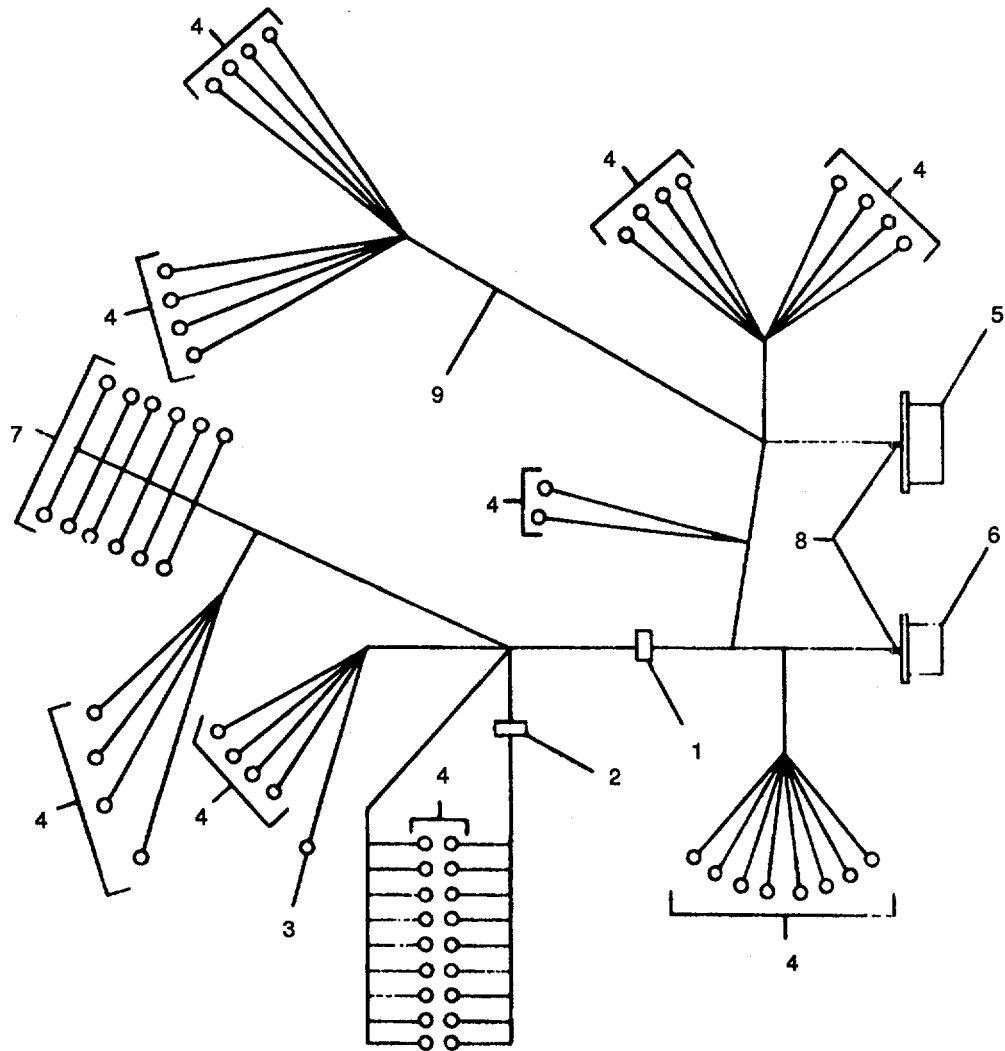

Figure 49. Wiring Harness Assembly, Branched.

TM 9-6115-545-24P
TO 35C2-3-444-4 4
NAVFAC P-626-24P
SL-400038G/07499A

(1) ILLUSTRATION		(2) SMR CODE				(3) USMC		(4) NATIONAL STOCK NUMBER	(5) DESCRIPTION			(6)	(7)	(8)
(a) FIG NO.	(b) ITEM NO.	a ARMY	b AIR FORCE	c NAVY	d USMC	a SSI	b REPL FACTOR		REF NUMBER	MFR CODE	USABLE ON CODE	U/M	QTY INC IN UNIT	USMC QTY PER EQUIP
49		MFFZZ	MOO	AFGZZ	AFFZZ							EA	1	1
49	1	PAFZZ	PAOZZ	PAGZZ	PAFZZ	D	.008	5975-00-727-5153	WIRING HARNESS ASSY, BRANCHED 70-1209 (30554) 70-1209 (93742) MANUFACTURE FROM STRAP, TIEDOWN			EA	110	1094
49	2	PAFZZ	PAOZZ	PAGZZ	PAFZZ	D	.008	5975-00-074-2072	MS3367-4-9 (96906) STRAP, TIEDOWN			EA	75	2557
49	3	PAFZZ	PAOZZ	PAGZZ	PAFZZ	D	.008	5940-00-143-4774	MS3367-1-9 (96906) TERMINAL, LUG			EA	1	113
49	4	PAFZZ	PAOZZ	XBGZZ	PAFZZ	D	.008	5940-00-283-5280	MS25036-153 (96906) TERMINAL, LUG			EA	59	549
49	5	PAFZZ	PAOZZ	PAGZZ	PAFZZ	D	.023	5935-00-725-0888	MS25036-106 (96906) CONNECTOR,RECEPTACLE			EA	1	1
49	6	PAFZZ	PAOZZ	PAGZZ	PAFZZ	D	.023	5935-00-755-2787	MS3102R28-12P (96906) CONNECTOR,RECEPTACLE			EA	1	3
49	7	PAFZZ	PAOZZ	PAGZZ	PAFZZ	D	.008	5940-00-825-3701	MS3102R20-29P (96906) TERNINAL, LUG			EA	12	12
49	8	PAFZZ	PAOZZ	PAGZZ	PAFZZ	D	.008	5970-00-012-2969	MS17143-8 (96906) SLEEVING, INSULATION			FT	4	18
49	9	PAFZZ	PAOZZ	PAGZZ	PAFZZ	D	.008	6145-00-578-6605	M2305315-104-0 (81349) WIRE,ELECTICAL 605 IN MS5086/2-16-9 (81349)			FT	6	1010

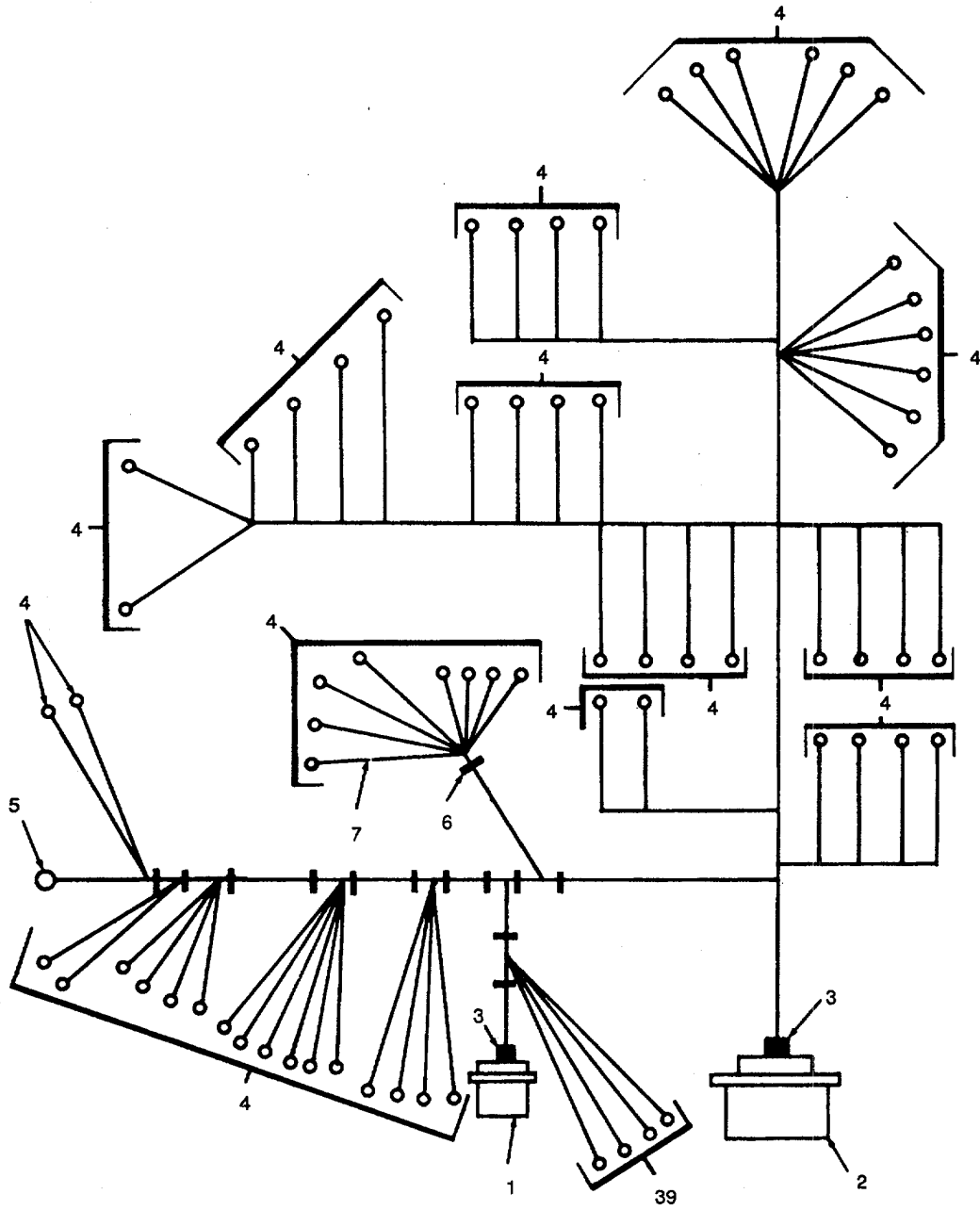

Figure 50. Tactical Relay.

**TM 9-6115-545-24P
TO 35C2-3-444-4 4
NAVFAC P-626-24P
SL-400038G/07499A**

(1) ILLUSTRATION		(2) SMR CODE				(3) USMC		(4) NATIONAL STOCK NUMBER	(5) DESCRIPTION			(6)	(7)	(8)
(a) FIG NO.	(b) ITEM NO.	a ARMY	b AIR FORCE	c NAVY	d USMC	a SSI	b REPL FACTOR	REF NUMBER	MFR CODE	USABLE ON CODE	U/M	QTY INC IN UNIT	USMC QTY PER EQUIP	
50	HARNESS	MFFFF EA	MOO 1	AGGGG 1			AFFZZ					WIRING		
50	1	PAFZZ	PAOZZ	PAGZZ	PAFZZ	D	.030	5935-01-182-1665	72-2243 MANUFACTURE FROM CONNECTOR,RECEPTACLE MS3452W20-29P	(30554) (96906)	EA	1	1	
50	2	PAFZZ	PAOZZ	PAGZZ	PAFZZ	D	.030	5935-01-205-2911	CONNECTOR,RECEPTACLE MS3452W28-12P	(96906)	EA	1	1	
50	3	PAFZZ	PAOZZ	PAGZZ	PAFZZ	D	.008	5970-00-954-1622	INSULATION,SLEEVEING M23053/5-105-0	(81349)	FT	2	2	
50	4	PAFZZ	PAOZZ	PAGZZ	PAFZZ	D	.050	5940-00-204-8966	TERMINAL LUG MS25036-102	(96906)	EA	71	232	
50	5	PAFZZ	PAOZZ	PAGZ	PAFZZ	D	.050	5940-00-557-1629	TERMINAL, LUG MS25036-149	(96906)	EA	1	1	
50	6	PAFZZ	PAOZZ	PAGZZ	PAFZZ	D	.008	5975-00-111-3208	STRAP,CABLE MS3367-5-9	(96906)	EA	V	V	
50	7	PAFZZ	PAOZZ	PAGZZ	PAFZZ	D	.080	6145-00-578-6602	WIRE,ELECTRICAL M5086/2-18-9	(81349)	FT	V	V	

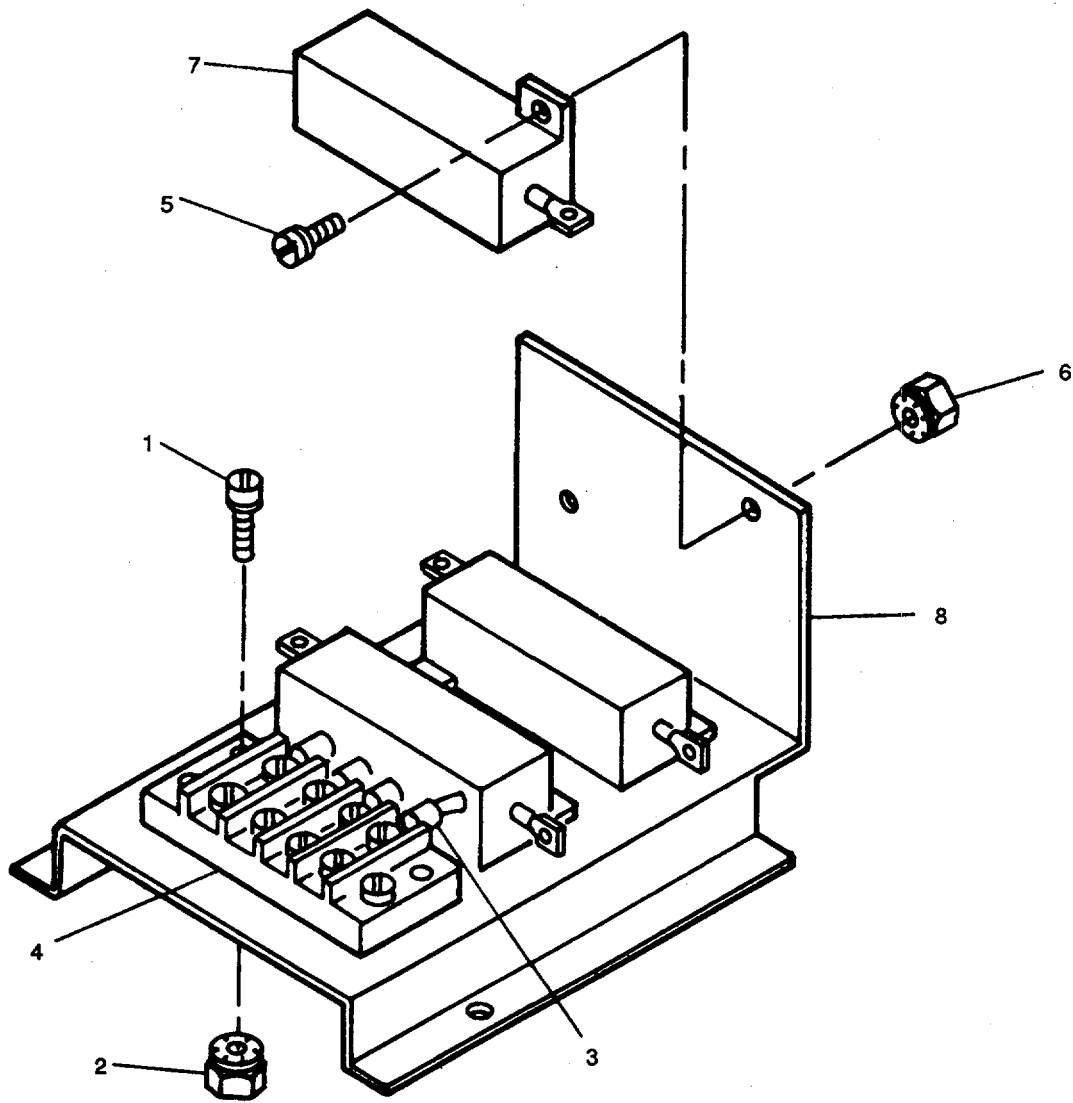

Figure 51. Resistor, Electrical.

TM 9-6115-545-24P
TO 35C2-3-444-4 4
NAVFAC P-626-24P
SL-400038G/07499A

(1) ILLUSTRATION		(2) SMR CODE				(3) USMC		(4) NATIONAL STOCK NUMBER	(5) DESCRIPTION			(6)	(7)	(8)
(a) FIG NO.	(b) ITEM NO.	a ARMY	b AIR FORCE	c NAVY	d USMC	a SSI	b REPL FACTOR	REF NUMBER	MFR CODE	USABLE ON CODE	U/M	QTY INC IN UNIT	USMC QTY PER EQUIP	
51	RESTOR,ELECTRICAL	PAFZZ	AOO	XBGZZ EA	1	PAFHH 2		D	.150	5905-00-028-4081				
51	1	PAFZZ	PAOZZ	XBGZZ	PAHZZ	D	.008	5305-00-036-6976	70-1131 70-1131 SCREW, ASSEMBLED WASHER 6-32 X58 IN LG	(30554) (93742) EA	2	19		
51	2	PAFZZ	PAOZZ	XBGZZ	PAHZZ	D	.008	5310-00-063-7360	69-662-21 61-061041-40-0142B0452B NUT. PLAIN ASSEMBLED 6-32	(30554) (78189)	EA	2	99	
51	3	PAFZZ	PAOZZ	XBGZZ	PAHZZ	-	.008	5940-00-283-5280	69-561-2 511-061800-00 TERMINAL. LUG	(30554) (78189)	EA	4	549	
51	4	XBFZZ	XA	XBGZZ	XBHZZ				MS25036-106 TERMINAL BOARD	(96906)	EA	1	1	
51	5	PAFZZ	PAOZZ	XBGZZ	PAHZZ	D	.008	5305-00-038-3089	37TB4 SCREW, ASSEMBLED WASHER 4-40 X 3/8 IN. LG	(81349) EA	6	42		
51	6	PAFZZ	PAOZZ	XBGZZ	PAHZZ	D	.008	5310-00-831-3520	69-662-3 61-040641-40-0142B0542B NUT. PLAIN ASSEMBLED 4-40	(30554) (78189)	EA	6	76	
51	7	PAFZZ	PAOZZ	PAGZZ	PAHZZ	-	.050	5905-00-459-2558	69-561-1 511-041800-00 RESISTOR, FIXED WIRE	(30554) (78189)	EA	3	3	
51	8	XBFZZ	XA	XBGZZ	XBHZZ				RER75F7R50R BRACKET,RESISTOR	(81349)	EA	1	1	
									70-1048 70-1048	(30554) (93742)				

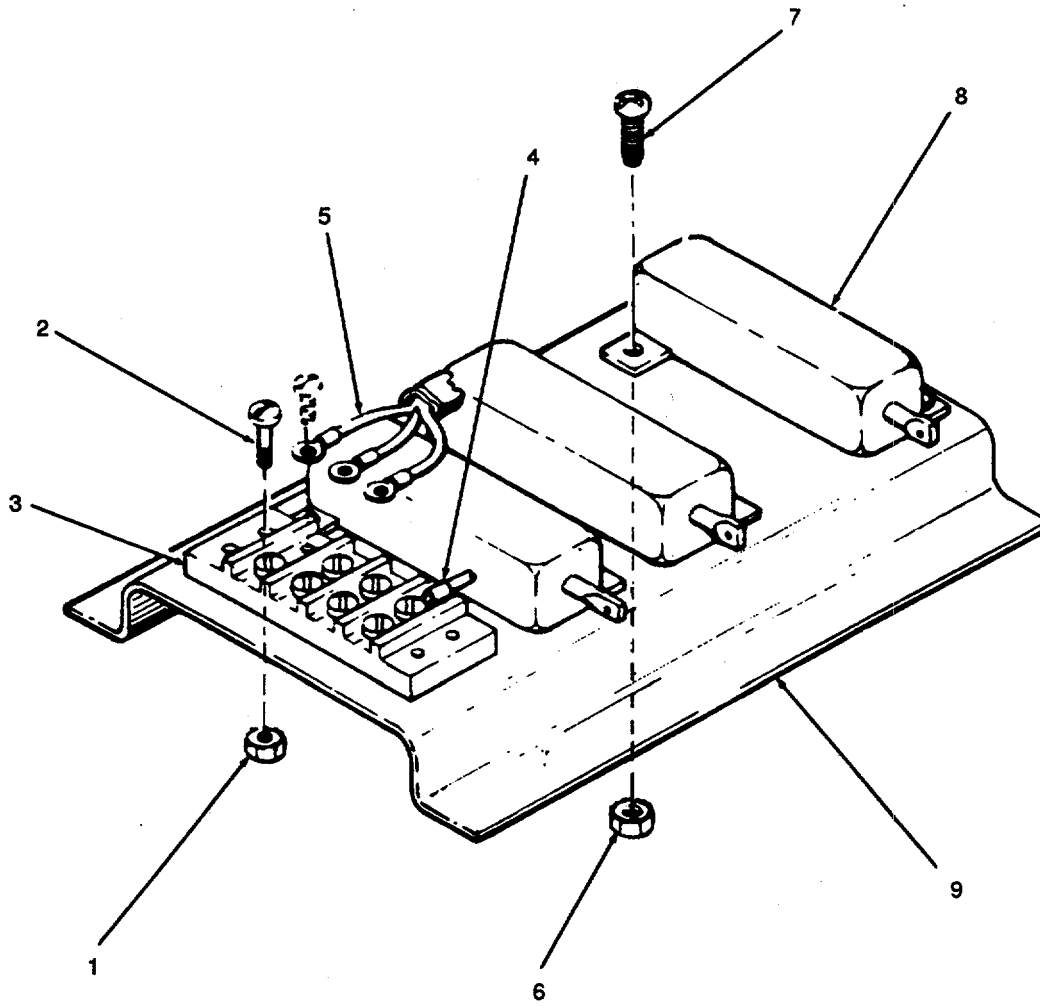

Figure 52. Tactical Relay.

TM 9-6115-545-24P
TO 35C2-3-444-4 4
NAVFAC P-626-24P
SL-400038G/07499A

(1) ILLUSTRATION		(2) SMR CODE				(3) USMC		(4) NATIONAL STOCK NUMBER	(5) DESCRIPTION			(6)	(7)	(8)
(a) FIG NO.	(b) ITEM NO.	a ARMY	b AIR FORCE	c NAVY	d USMC	a SSI	b REPL FACTOR		REF NUMBER	MFR CODE	USABLE ON CODE	U/M	QTY INC IN UNIT	USMC QTY PER EQUIP
52	ASSEMBLY	XDFZZ EA	XB 1	AGGGG 1			AFFZZ	-					RESISTOR	
52	1	PAFZZ	PAOZZ	PAGZZ	PAFZZ	D	.008	5310-00-063-7360	72-2226 NUT, WASHER	(30554)		EA	2	2
52	2	PAFZZ	PAOZZ	PAGZZ	PAFZZ	D	.008	5305-00-889-3001	69-561-2 511-061800-00 SCREW, MACHINE	(30554) (78189)		EA	2	2
52	3	XBFZZ	XB	XBGZZ	XBFZZ	-			MS35206-231 TERMINAL BOARD	(96906)		EA	1	1
52	4	PAFZZ	PAOZZ	PAGZZ	PAFZZ	D	.050	5940-00-204-8966	37TB4 TERMINAL, LUG	(81349)		EA	4	4
52	5	PAFZZ	PAOZZ	PAGZZ	PAFZZ	D	.080	6145-0-578-6602	MS25036-102 WIRE, ELECTRICAL	(96906)		FT	V	232
52	6	PAFZZ	PAOZZ	PAGZZ	PAFZZ	D	.008	5310-00-863-3520	M5086/2-18-9 NUT, PLAIN ASSEMBLED	(81349)		EA	6	6
52	7	PAFZZ	PAOZZ	PAGZZ	PAFZZ	D	.008	5305-00-889-2997	69-561-1 511-041800-00 SCREW, MACHINE	(30554) (78189)		EA	6	6
52	8	PAFZZ	PAOZZ	PAGZZ	PAFZZ	D	.040	5905-00-459-2558	MS35206-215 RESISTOR, FIXED	(96906)		EA	3	3
52	9	XBFZZ	MOO	XBGZZ	XBFZZ				RER75F7R50R BRACKET, RESISTOR	(81349)		EA	3	3
									72-2227 RESISTOR	(30554)		EA	1	1

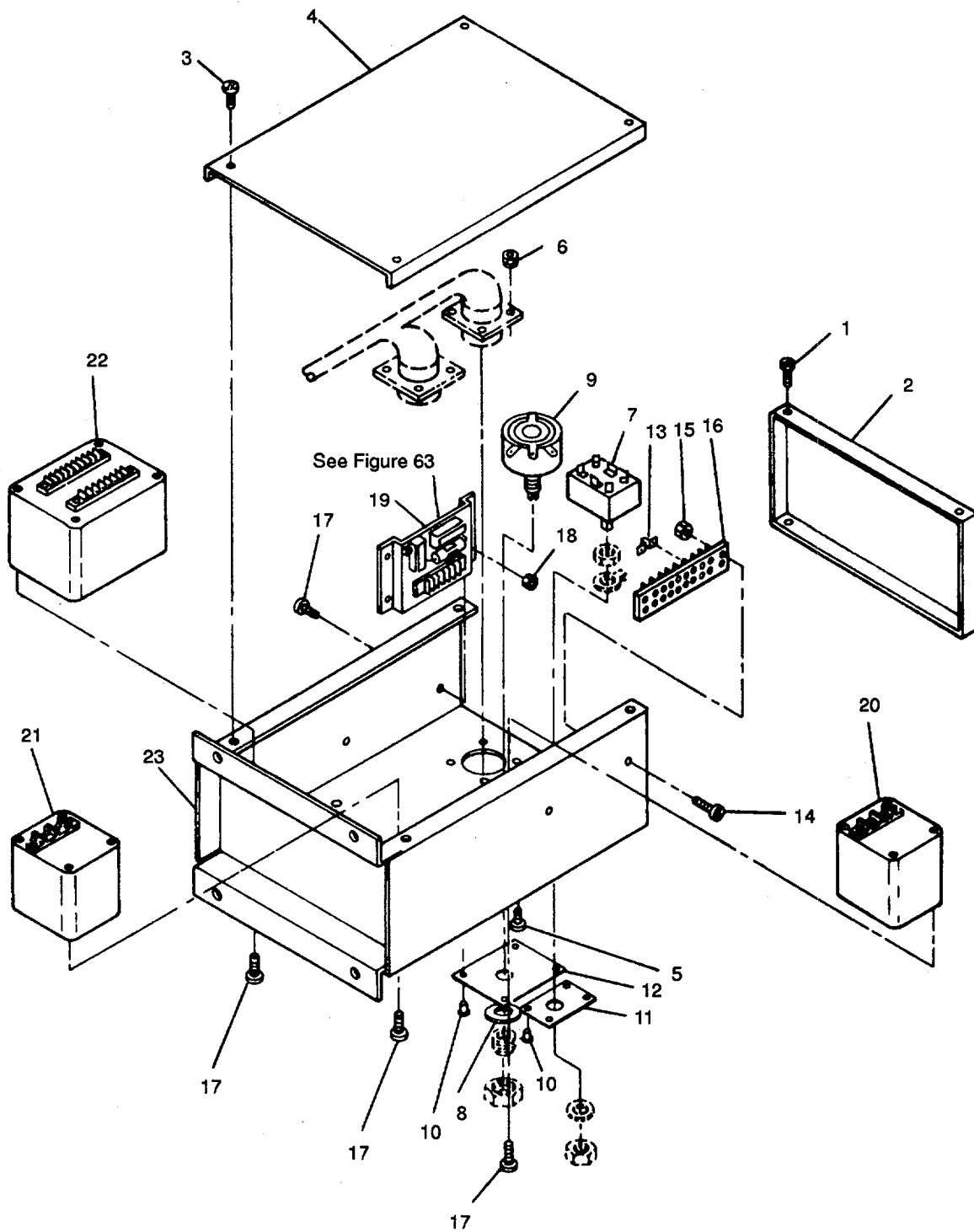

Figure 53. Precise Relay Assembly, 50/60 Hz.

TM 9-6115-545-24P
TO 35C2-3-444-4 4
NAVFAC P-626-24P
SL-400038G/07499A

(1) ILLUSTRATION		(2) SMR CODE				(3) USMC		(4) NATIONAL STOCK NUMBER	(5) DESCRIPTION			(6)	(7)	(8)
(a) FIG NO.	(b) ITEM NO.	a ARMY	b AIR FORCE	c NAVY	d USMC	a SSI	b REPL FACTOR	REF NUMBER	MFR CODE	USABLE ON CODE	U/M	QTY INC IN UNIT	USMC QTY PER EQUIP	
53	PRECISE 50/60 HZ	PBFFF	PBOOD	BE	PaGGG EA	PAFHH 1 2	I		5945-00-276-7622			RELAY ASSY,		
53	1	PAFZZ	PAOZZ	XBGZZ	PAHZZ	D	.008	5305-00-036-6906	70-1115 (30554) 70-1115 (93742)	BE EA	4	12		
53	2	XBFZZ	MOO	XBGZZ	XBHZZ				69-662-50 (30554) 61-100841-40-0142B-0542B (78189)	BE	EA	1	1	
53	3	PAFZZ	PAOZZ	XBGZZ	PAHZZ	D	.008	5305-00-038-8978	70-1117 (30554) 70-1117 (93742)	BE	EA	2	50	
53	4	XBFZZ	MOO	XBGZZ	XBHZZ				69-662-48 (30554) 61-100641-40-0142B0542B (78189)	BE	EA	1	1	
53	5	PAFZZ	PAOZZ	XBGZZ	PAHZZ	D	.008	5305-00-036-6972	70-1189 (30554) 70-1189 (93742)	BE	EA	8	30	
53	8	PAFZZ	PAOZZ	XBGZZ	PAHZZ	D	.008	5310-00-063-7360	61-060841-40-0142B0542B (78189) 69-561-2 (30554)	BE	EA	8	99	
53	7	PAFZZ	PAOZZ	PAGZZ	PAHZZ	I	.040	5930-00-577-0404	511-061800-00 (78189)	BE	EA	1	1	
53	8	PAFZZ	PAOZZ	PAGZZ	PAHZZ	D	.008	5310-00-180-0277	MS25127J4 (96906) WASHER, LOCK	BE	EA	1	1	
53	9	PAFZZ	PAOZZ	PAGZZ	PAHZZ			5905-01-301-5509	MS35333-76 (96906)	BE	EA	1	2	
53	10	PAOZZ	PAOZZ	XBGZZ	XBHZZ			5320-01-033-4375	70-1630 (30554) MODEL H L4204 (44655)	BE	EA	8	84	
53	11	XBOZZ	MDO	XBFZZ	MDOZZ				M24243/8-C602H (81349) PLATE, DESIGNATION	BE	EA	1	1	
53	12	XBOZZ	MDO	XBGZZ	MDOZZ				70-1306 (30554) 70-1306 (93742)	BE	EA	1	1	
53	13	PAFZZ	PAOZZ	XBGZZ	XBHZZ			6150-00-632-7234	70-1308 (30554) 70-1308 (93742)	BE	EA	2	4	
53	14	PAFZZ	PAOZZ	PAGZZ	PAHZZ	D	.008		LINK, TERMINAL CONNECTION 69-8651-1 (30554) 600J (75382)	BE	EA	2	2	
53	15	PAFZZ	PAOZZ	XBGZZ	PAHZZ	D	.008	5310-00-836-3520	SCREW, ASSEMBLED WASHER 4-40 X5/8 IN. LO 69-662-6 (30554)	BE	EA	2	76	
53	16	PAFZZ	PAOZZ	XBGZZ	XBHZZ			5940-00-983-6049	NUT, PLAIN ASSEMBLED 4-40 69-561-1 (30554) 511-041800-00 (78189)	BE	EA	1	1	
53	17	PAFZZ	PAOZZ	XBGZZ	PAHZZ	D	.008	5305-00-036-6977	37TB8 (81349) SCREW, ASSEMBLED WASHER 8-32 X 3/8 IN LG	BE	EA	16	51	
53	18	PAFZZ	PAOZZ	XBGZZ	PAHZZ	D	.008	5310-00-052-3632	69-662-33 (30554) 61-080641-40-0142B0542B (78189)	BE	EA	4	180	
53	19	PAFZZ	PAOZZ	AFGZZ	PAHFF	I	.050	5915-00-093-1410	NUT, PLAIN ASSEMBLED 8-32 69-561-3 (30554) 511-081800-00 (78189)	BE	EA	1	13	
53	20	PAFZZ	PAOZZ	PAGZZ	PAHZZ			5945-00-430-3576	70-1061 (30554) 70-1061 (93742)	BE	EA	1	1	
									MODULE, RELAY ASSY, UNDER FREQUENCY 50/60 HZ 70-1119 (30554)					
									11638 (12670)					

**TM 9-6115-545-24P
TO 35C2-3-444-4 4
NAVFAC P-626-24P
SL-400038G/07499A**

(1) ILLUSTRATION		(2) SMR CODE				(3) USMC		(4) NATIONAL STOCK NUMBER	(5) DESCRIPTION			(6)	(7)	(8)
(a) FIG NO.	(b) ITEM NO.	a ARMY	b AIR FORCE	c NAVY	d USMC	a SSI	b REPL FACTOR	REF NUMBER	MFR CODE	USABLE ON CODE	U/M	QTY INC IN UNIT	USMC QTY PER EQUIP	
53	21	PAFZZ	PAOFF	PAGZZ	PAHZZ	I	.050	5945-00-450-9136	MODULE RELAY. PERMISSIVE PARALLEL 70-1118 23390	(30554) (12670)	BE	EA	1	2
53	22	PAFZZ	PAOZZ	PAGZZ	PAHZZ	I	.050	5945-00-922-0030	RELAY.ELECTROMAGNETIC UNDER VOLTAGE 70-1120 11636	(30554) (12670)	BE	EA	1	2
53	23	XBFZZ	XB	XBGZZ	XBHZZ				CHASSIS, RELAY ASSY 70-1116 70-1116	(30554) (93742)	BE	EA	1	1

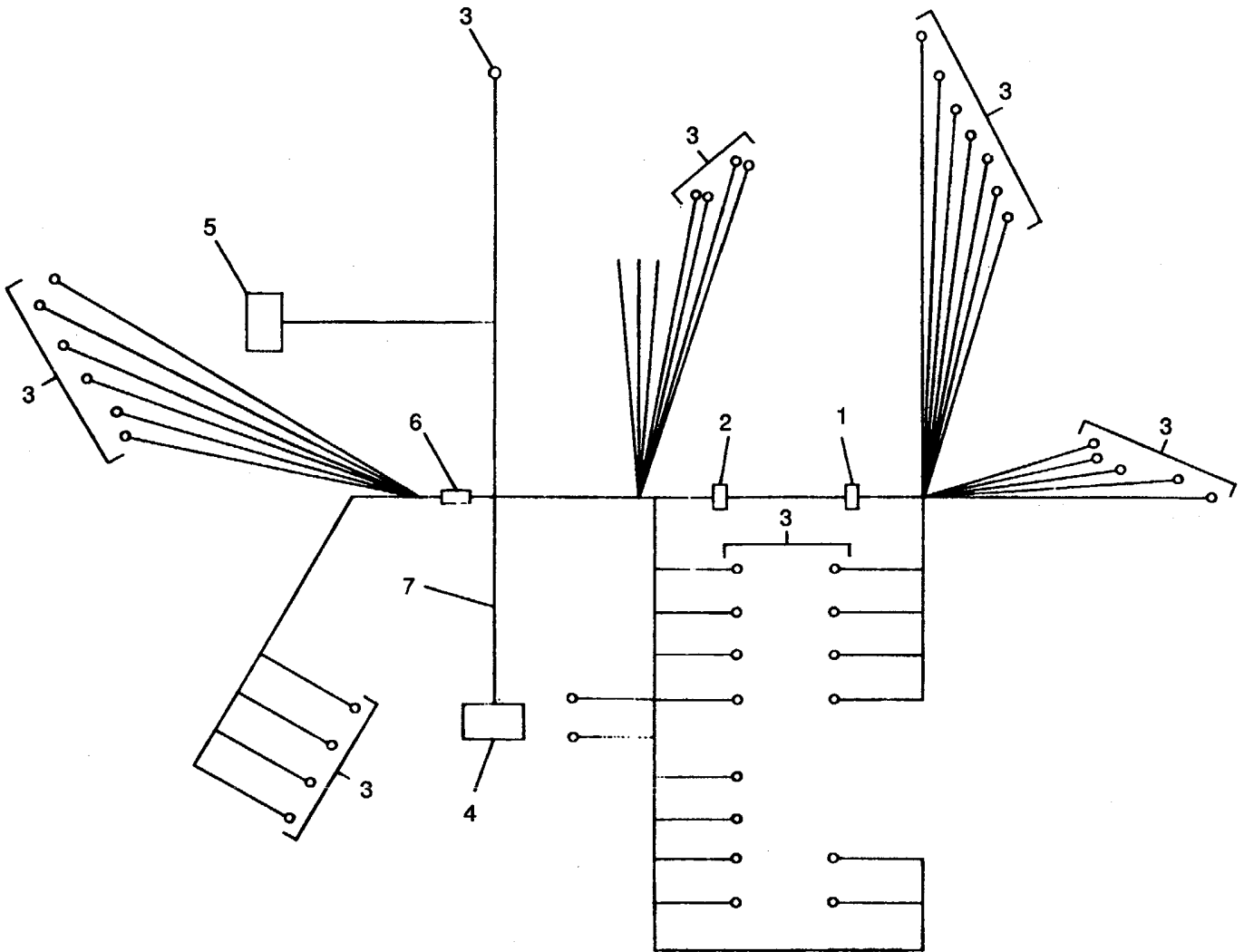

Figure 54. Wiring Harness Assembly.

**TM 9-6115-545-24P
TO 35C2-3-444-4 4
NAVFAC P-626-24P
SL-400038G/07499A**

(1) ILLUSTRATION		(2) SMR CODE				(3) USMC		(4) NATIONAL STOCK NUMBER	(5) DESCRIPTION			(6)	(7)	(8)
(a) FIG NO.	(b) ITEM NO.	a ARMY	b AIR FORCE	c NAVY	d USMC	a SSI	b REPL FACTOR	REF NUMBER	MFR CODE	USABLE ON CODE	U/M	QTY INC IN UNIT	USMC QTY PER EQUIP	
54		MFFZZ	MOO	AFGZZ	AFZZ					BE	EA	1	1	
54	1	PAFZZ	PAOZZ	PAGZZ	PAFZZ	D	.008	5975-00-727-5153	70-1215 70-1215 MANUFACTURE FROM (30554) (93742)	BE	EA	75	1094	
54	2	PAFZZ	PAOZZ	PAGZZ	PAFZZ	D	.008	5975-00-074-2072	MS3367-4-9 STRAP, TIEDOWN,ELECTRIC (96906)	BE	EA	75	2557	
54	3	PAFZZ	PAOZZ	XBGZZ	PAFZZ	D	.008	5940-00-283-5280	MS3367-1-9 TERMINAL, LUG (96906)	BE	EA	47	549	
54	4	PAFZZ	PAOZZ	PAGZZ	PAFZZ	D	.050	5935-00-721-0708	MS25036-106 CONNECTOR,RECEPTACLE (96906)	BE	EA	1	1	
54	5	PAFZZ	PAOZZ	PAGZZ	PAFZZ	D	.050	5935-00-721-0501	MS3102R24-28P CONNECTOR,RECEPTACLE (96906)	BE	EA	1	1	
54	6	PAFZZ	PAOZZ	PAGZZ	PAFZZ	D	.080	5970-00-812-2969	MS3102R24-28S INSULATION,SLEEVING (96906)	BE	FT	2	18	
54	7	PAFZZ	PAOZZ	PAGZZ	PAFZZ	D	.080	6145-00-578-6605	M23053/5-104-0 WIRE,ELECTRICAL524 IN (81349) M5086/2-16-9 (81349)	BE	FT	44	1010	

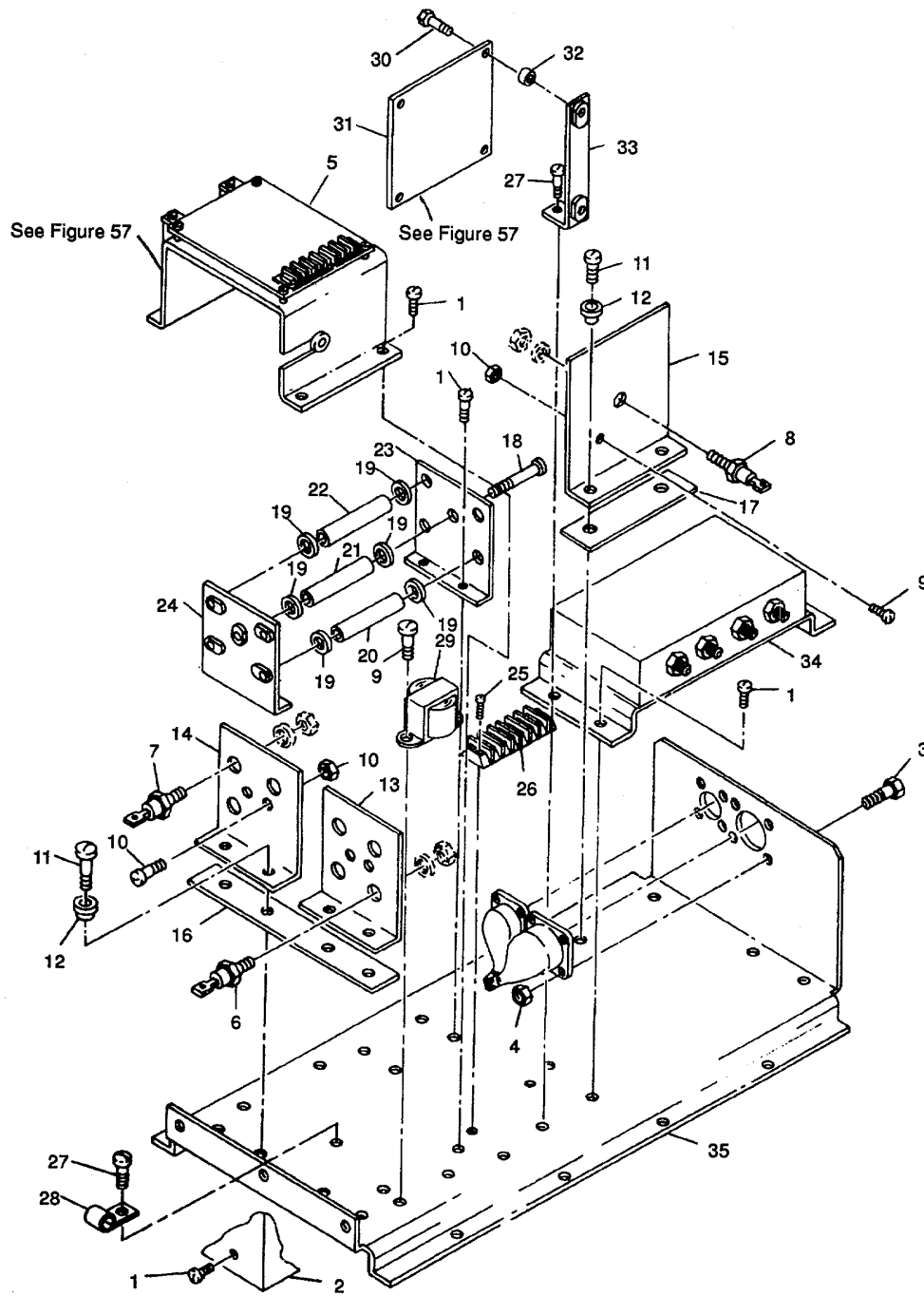

Figure 55. Excitation System Assembly.

TM 9-6115-545-24P
TO 35C2-3-444-4 4
NAVFAC P-626-24P
SL-400038G/07499A

(1) ILLUSTRATION		(2) SMR CODE				(3) USMC		(4) NATIONAL STOCK NUMBER	(5) DESCRIPTION			(6)	(7)	(8)
(a) FIG NO.	(b) ITEM NO.	a ARMY	b AIR FORCE	c NAVY	d USMC	a SSI	b REPL FACTOR	REF NUMBER	MFR CODE	USABLE ON CODE	U/M	QTY INC IN UNIT	USMC QTY PER EQUIP	
55		PBFFF	PBOOO	PBOGG	PAFH	D	.008							6115-00-244-1214
55		PBFFF	PBOOO	PBOGG	PAFH			6115-00-264-9654	EXCITATIONS SYSTEM ASSY 400 HZ 70-1368 (30554) 70-1368 (93742)	CF	EA	1	1	
55	1	PAFZZ	PAOZZ	XBGZZ	PAHZZ	D	.008	5305-00-036-6978	SCREW, ASSEMBLED WASHER 10-24 X 3/8 IN. LG 69-662-48 (30554) 61-100641-40-0142B0542B (78189)		EA	19	50	
55	2	XBFZZ	XB	XBGZZ	XBHZZ				COVER, EXCITATIONS SYSTEM 70-1379 (30554) 70-1379 (93742)		EA	1	1	
55	3	PAFZZ	PAOZZ	XBGZZ	PAHZZ	D	.008	5305-00-036-6903	SCREW, ASSEMBLED WASHER 4-40 X 7/16 IN LG 69-662-4 (30554) 61-040741-40-0142B0542B (78189)		EA	8	20	
55	4	PAFZZ	PAOZZ	XBGZZ	PAHZZ	D	.008	5310-00-836-3520	NUT, PLAIN ASSEMBLED 4-40 69-561-1 (30554) 511-041800-00 (78189) .080 6110-00-030-7815		EA	8	76	
55	5	PAFFF	PAOOD		PAGGG	PAFH								
VOLTAGE REGULATOR				EA	1	1								
55	6	PAHZZ	PAOZZ	PAGZZ	PAHZZ		.040	5961-00-935-0148	SEMICONDUCTOR DEVICE, DIODE JAN1N1206A (81349)		EA	4	6	
55	7	PAHZZ	PAOZZ	PAGZZ	PAHZZ		.040	5961-00-998-5601	SEMICONDUCTOR DEVICE, DIODE JAN1N1206RA (81349)		EA	3	3	
55	8	PAHZZ	PAOZZ	PAGZZ	PAHZZ		.040	5961-00-226-8697	SEMICONDUCTOR DEVICE, DIODE JAN2N689 (81349)		EA	1	1	
55	9	PAFZZ	PAOZZ	XBGZZ	PAHZZ	D	.008	5305-00-036-6968	SCREW, ASSEMBLED WASHER 6-32 X 5/8 IN LG 69-662-18 (30554) 61-060641-40-0142B0542B (78189)		EA	7	39	
55	10	PAFZZ	PAOZZ	XBGZZ	PAHZZ	D	.008	5310-00-063-7360	NUT, PLAIN ASSEMBLED 6-32 69-561-2 (30554) 511-061800-00 (78189)		EA	5	99	
55	11	PAFZZ	PAOZZ	XBGZZ	PAHZZ	D	.008	5305-00-038-3148	SCREW, ASSEMBLED WASHER 10-24 X 5/8 IN LG 69-662-51 (30554) 61-101041-40-0142B0542B (78189)		EA	6	22	
55	12	PAHZZ	PAOZZ	XBGZZ	PAHZZ	D	.010	5970-00-476-9527	WASHER, SHOULDER 70-1050-4 (30554) 2713-24850N194 (06540)		EA	6	6	
55	13	PAHZZ	PAOZZ	XBGZZ	PAHZZ	I	.020	5999-00-224-5960	HEATSINK, ELECTRICAL 70-1376 (30554) 70-1376 (93742)		EA	1	1	
55	14	PAHZZ	PAOZZ	XBGZZ	PAHZZ	I	.020	5999-00-232-2588	HEATSINK, ELECTRICAL 70-1377 (30554) 70-1377 (93742)		EA	1	1	
55	15	PAHZZ	PAOZZ	XBGZZ	PAHZZ	I	.020	5999-00-232-2578	HEATSINK, ELECTRICAL 70-1375 (30554) 70-1375 (93742)		EA	1	1	
55	16	PAHZZ	PAOZZ	XBGZZ	PAHZZ	D	.020	5970-00-029-4834	INSULATOR, PLATE 70-1382 (30554) 70-1382 (93742)		EA	1	1	
55	17	PAHZZ	PAOZZ	XBGZZ	PAHZZ	D	.020	5970-00-029-5551	INSULATOR, PLATE 70-1381 (30554) 70-1381 (93742)		EA	1	1	
55	18	PAFZZ	PAOZZ	XBGZZ	PAHZZ	D	.008	5305-00-463-1398	SCREW, MACHINE 8-32 X 3-3/8 IN LG 70-1440 (30554) 70-1440 (93742)		EA	5	7	
55	19	PAFZZ	PAOZZ	XBGZZ	PAHZZ	D	.010	5970-00-814-0393	INSULATED, WASHER MS75009-2 (96906)		EA	10	14	
55	20	PAFZZ	PAOZZ	PAGZZ	PAHZZ	-	.050	5905-00-805-8471	RESISTOR, FIXED WIRE RW33V300 (81349)		EA	3	3	

**TM 9-6115-545-24P
TO 35C2-3-444-4 4
NAVFAC P-626-24P
SL-400038G/07499A**

(1) ILLUSTRATION		(2) SMR CODE				(3) USMC		(4) NATIONAL STOCK NUMBER	(5) DESCRIPTION			(6)	(7)	(8)
(a) FIG NO.	(b) ITEM NO.	a ARMY	b AIR FORCE	c NAVY	d USMC	a SSI	b REPL FACTOR	REF NUMBER	MFR CODE	USABLE ON CODE	U/M	QTY INC IN UNIT	USMC QTY PER EQUIP	
55	21	PAFZZ	PAOZZ	PAGZZ	PAHZZ	I	.050	59000-843-2809	RESISTOR, FIXED, WIRE RW22V150 (81349)	ABDE	EA	1	1	
55	21	PAFZZ	PAOZZ	PAGZZ	PAHZZ			5905.00-8530784	RESISTOR, FIXED, WIRE RW33V150 (81349)	CF	EA	1	1	
55	22	PAFZZ	PAOZZ	PAGZZ	PAHZZ	-	.050	5905-00-878-9638	RESISTOR, FIXED, WIRE RW33VR47 (81349)		EA	1	1	
55	23	XBFZZ	MOO	XBGZZ	XBHZZ				BRACKET, RESISTOR 70-1383 (30554) 70-1383 (93742)		EA	1	1	
55	24	XBFZZ	MOO	XBGZZ	XBHZZ				BRACKETRESISTOR 70-1384 (30554) 70-1384 (93742)		EA	1	1	
55	25	PAFZZ	PAOZZ	XBGZ	PAHZZ	D	.008	5305-00-036-6976	SCREW, ASSEMBLED WASHER 8-32 X5/8 IN. LG 69-662-21 (30554)	EA	2	19		
55	26	PAFZZ	PAOZZ	XBGZZ	PAHZZ			5940-00-983-6049	61-061041-40-0142B0542B TERMINAL, BOARD 37TB6 (81349)		EA	1	2	
55	27	PAFZZ	PAOZZ	XBGZZ	PAHZZ	D	.008	5305-00-036-6969	SCREW, ASSEMBLED WASHER 6-32 X 7/16 IN. LG 69662-19 (30554)	EA	3	39		
55	28	PAFZZ	PAOZZ	XBGZZ	PAHZZ	D		5340-00-576-9338	61-060741-40-0142B0542B CLAMP, LOOP MS21919WV6 (96906)		EA	1	1	
55	29	PAFZZ	PAOZZ	PAGZZ	PAHZZ	-	.040	5950-00-101-2387	TRANSFORMER, POWER 70-1386 (30554) 7002-0017 (93742)		EA	1	1	
55	30	PAFZZ	PAOZZ	XBGZZ	PAHZZ	D	.008	5305-00-036-6972	SCREW, ASSEMBLED WASHER 6-32 X 1/2 IN. LG 69-622-20 (30554)	EA	4	30		
55	31	PAFFZ	PAOOD		PAGGG	PAFHH		I	81-060841-40-0412B0542B .490 5999-00-340-9843		CIRCUITCARD			
55	31	PAFFZ	PAOOD	1	PAGGG	PAFHH		I	SEE FIGURE 60 70-1371 (30554) 70-1371 (93742) .087 6130-00-364-0828		CIRCUITCARD			
55	32	PAFZZ	PAOZZ	XBGZZ	PAHZZ	D	.008	5365-00-161-9596	SEE FIGURE 60 70-1372 (30554) 70-1372 (93742)		EA	4	8	
55	33	XBFZZ	XB	XBGZZ	XBHZZ				SPACER, SLEEVE 70-1342-1 (30554) 9224N171 (06540)	ABC	EA	2	2	
55	34	PAFZZ	PAOZZ	PAGZZ	PAHZZ	I	.034	5915-01-027-6516	BRACKETELECTRONIC COMPONENT BOARD 70-1387 (30554) 70-1387 (93742)		EA	1	1	
55	35	XBFZZ	XS	XAGZZ	XBHZZ				FILTER, RADIO FREQUENCY 70-1519 (30554) FA20-77371225F2 (81831)		EA	1	1	
									CHASSISEXCITATIONSYSTEM 70-1378 (30554) 70-1378 (93742)		EA	1	1	

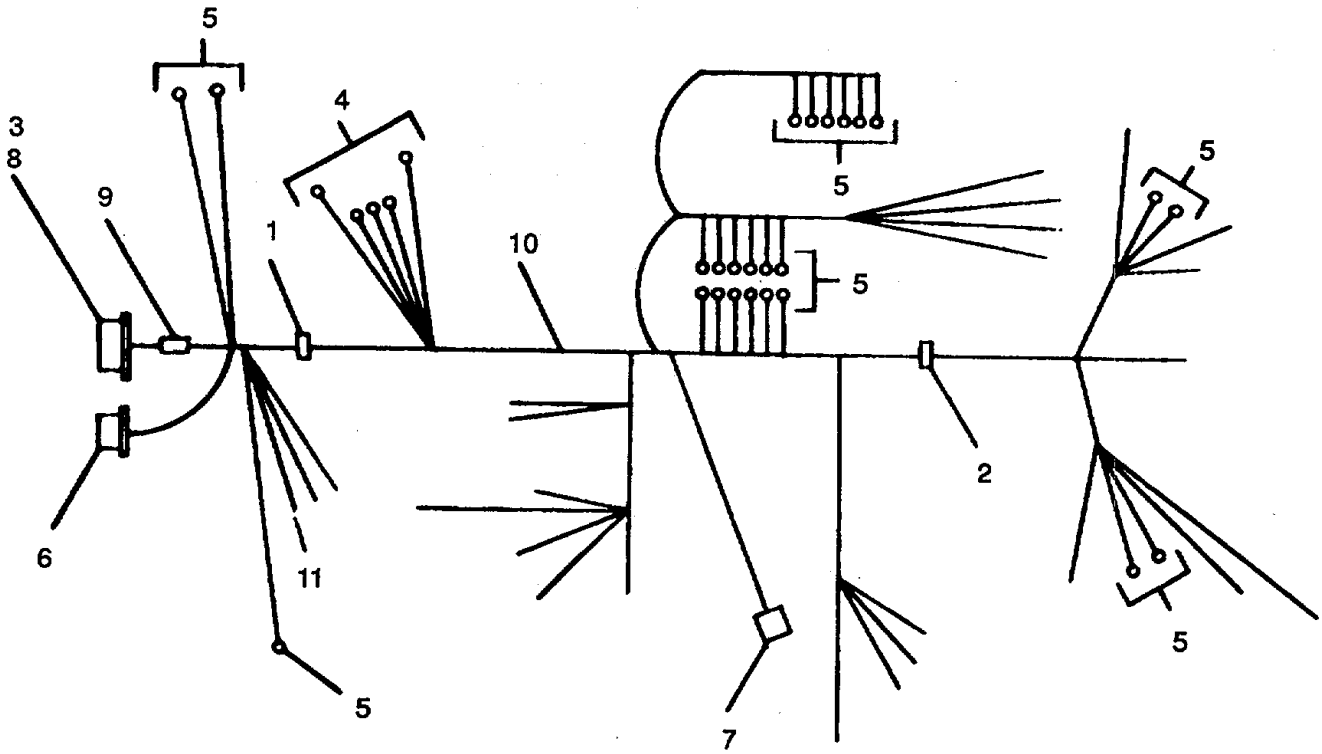

Figure 56. Wire Harness Assembly.

**TM 9-6115-545-24P
TO 35C2-3-444-4 4
NAVFAC P-626-24P
SL-400038G/07499A**

(1) ILLUSTRATION		(2) SMR CODE				(3) USMC		(4) NATIONAL STOCK NUMBER	(5) DESCRIPTION			(6)	(7)	(8)
(a) FIG NO.	(b) ITEM NO.	a ARMY	b AIR FORCE	c NAVY	d USMC	a SSI	b REPL FACTOR	REF NUMBER	MFR CODE	USABLE ON CODE	U/M	QTY INC IN UNIT	USMC QTY PER EQUIP	
56		MFFZZ	MOO	AFGZZ	AFFZZ						EA	1	1	
56	1	PAFZZ	PAOZZ	PAGZZ	PAFZZ	D	.008	5975-00-727-5153	70-1404 70-1404 MANUFACTURE FROM: STRAP, TIEDOWNELECTRICAL MS3367-4-9 (96906)	(30554) (93742)	EA	40	1094	
56	2	PAFZZ	PAOZZ	PAGZZ	PAFZZ	D	.008	5975-00-074-2072	STRAP, TIEDOWNELECTRICAL MS3367-1-9 (96906)	(96906)	EA	40	2557	
56	3	PAFZZ	PAOZZ	PAGZZ	PAFZZ	D	.008	5935-00-823-5322	PLUG, END, SEAL. ELECTRICAL MS25251-16 (96906)	(96906)	EA	2	77	
56	4	PAFZZ	PAOZZ	PAGZZ	PAFZZ	D	.008	5940-00-143-4780	TERMINAL, LUG MS25036-108 (96906)	(96906)	EA	4	48	
56	5	PAFZZ	PAOZZ	XBGZZ	PAFZZ	D	.008	5940-00-283-5280	TERMINAL, LUG MS25036-106 (96906)	(96906)	EA	36	549	
56	6	PAFZZ	PAOZZ	PAGZZ	PAFZZ	D	.023	5935-00-8214-345	CONNECTOR, RECEPTACLE MS3102R14S6P (96906)	(96906)	EA	1	1	
56	7	PAFZZ	PAOZZ	PAGZZ	PAFZZ	D	.023	5935-00-834-4904	CONNECTOR, PLUG ELECTRICAL MS3106R18-1P (96906)	(96906)	EA	1	1	
56	8	PAFZZ	PAOZZ	PAGZZ	PAFZZ	D	.023	5935-00-721-0496	CONNECTOR, RECEPTACLE MS3102R22-14P (96906)	(96906)	EA	1	2	
56	9	PAFZZ	PAOZZ	PAGZZ	PAFZZ	D	.008	5970-00-812-2969	INSULATIONSLEEVEING M2305315-104-0 (81349)	(81349)	FT	2	18	
56	10	PAFZZ	PAOZZ	PAGZZ	PAFZZ	D	.080	6145-00-578-6605	WIRE, ELECTRICAL 628 IN M5086/2-16-9 (81349)	(81349)	FT	53	1010	
56	11	PAFZZ	PAOZZ	PAGZZ	PAFZZ	D	.080	6145-00-578-6602	WIRE, ELECTRICAL 21 IN M5086/2-18-9 (81349)	(81349)	FT	2	153	

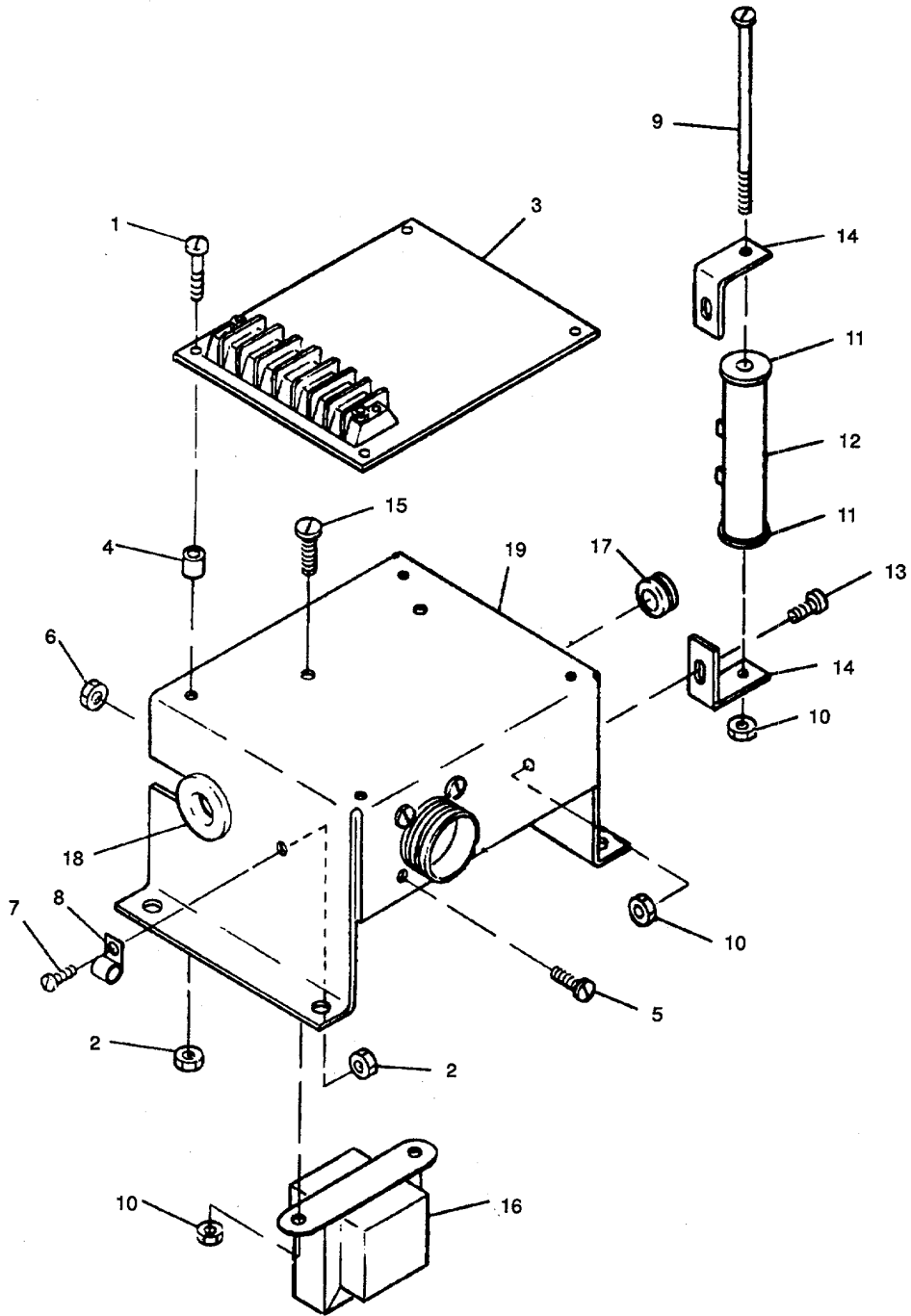

Figure 57. Voltage Regulator.

TM 9-6115-545-24P
TO 35C2-3-444-4 4
NAVFAC P-626-24P
SL-400038G/07499A

(1) ILLUSTRATION		(2) SMR CODE				(3) USMC		(4) NATIONAL STOCK NUMBER	(5) DESCRIPTION			(6)	(7)	(8)
(a) FIG NO.	(b) ITEM NO.	a ARMY	b AIR FORCE	c NAVY	d USMC	a SSI	b REPL FACTOR	REF NUMBER	MFR CODE	USABLE ON CODE	U/M	QTY INC IN UNIT	USMC QTY PER EQUIP	
57		PAFFF	PAOOO	PAGGG	PAFH	-	.080	6110-00-030-7815				EA	1	1
57	1	PAFZZ	PAOZZ	XBGZZ	PAHZZ	D	.008	5305-00-036-6976	70-1369 (30154) 70-1369 (93742)		EA	4	19	
57	2	PAFZZ	PAOZZ	XBGZZ	PAHZZ	D	.008	5310-00-063-7360	69-662-21 (30554) 61-061041-40-0142B0542B (78189)		EA	2	99	
57	3	PAFFZ	PAOOO	PAGGG	PAHHH	I	1.020	5998-00-342-9762	69-561-2 (30554) 511-061800-00 (78189)	EA	1	2		
57	4	PAFZZ	PAOZZ	XBGZZ	PAHZZ	D	.008	5365-00-161-9596	70-1370 (30554) 70-1370 (93742)		EA	4	8	
57	5	PAFZZ	PAOZZ	XBGZZ	PAHZZ	D	.008	5305-00-036-6903	9224N171 (06540)		EA	4	4	
57	6	PAFZZ	PAOZZ	XBGZZ	PAHZZ	D	.008	5310-00-836-3520	61-040741-40-0142B0542B (78189)		EA	4	76	
57	7	PAFZZ	PAOZZ	XBGZZ	PAHZZ	D	.008	5305-00-036-6968	69-561-1 (30554) 511-041800-00 (78189)		EA	1	1	
57	8	PAFZZ	PAOZZ	PAGZZ	PAHZZ	D	.008	5340-00-543-4394	61-060741-40-0142B0542B (78189)		EA	1	1	
57	9	PAFZZ	PAOZZ	XBGZZ	PAHZZ	D	.008	5305-00-463-1398	MS21919DG-6 (96906)		EA	2	7	
57	10	PAFZZ	PAOZZ	XBGZZ	PAHZZ	D	.008	5310-00-052-3632	70-1440 (30554) 70-1440 (93742)		EA	8	180	
57	11	PAFZZ	PAOZZ	XBGZZ	PAHZZ	D	.010	5970-00-814-0393	69-561-3 (30554) 511-081800-00 (78189)		EA	4	14	
57	12	PAFZZ	PAOZZ	PAGZZ	PAHZZ	-	.050	5905-00-665-6340	MS75009-2 (96906)		EA	2	2	
57	13	PAFZZ	PAOZZ	XBGZZ	PAHZZ	D	.008	5305-00-038-3122	RW33V102 (81349)	EA	4	25		
57	14	XBFZZ	MOO	XBGZZ	EA	XBHZZ	4		61-080741-40-0142B0542B (78189)					
57	15	PAFZZ	PAOZZ	PAGZZ	PAHZZ	D	.008	5305-00-036-6977	70-1388 (30554) 70-1388 (93742)		EA	2	51	
57	16	PAFZZ	PAOZZ	PAGZZ	PAHZZ	-	.040	5950-00-024-1099	8-32 X 3/8 IN LG (30554) 61-080641-40-0142B-0542B (78189)		EA	1	1	
57	17	PAFZZ	PAOZZ	XBGZZ	PAHZZ	D	.00B	5325-00-263-6632	70-1073 (30554) 7002-0016 (93742)		EA	1	1	
57	18	PAFZZ	PAOZZ	XBGZZ	PAHZZ	D	.008	5325-00-281-1557	GROMMET, NONMETALLIC (96906) MS35489-6		EA	1	1	
57	19	PAFZZ	XB	XBGZZ	XBHZZ				GROMMET, NONMETALLIC (96906) MS35489-17		EA	1	1	
									CHASIS, VR (30554) 70-1380					

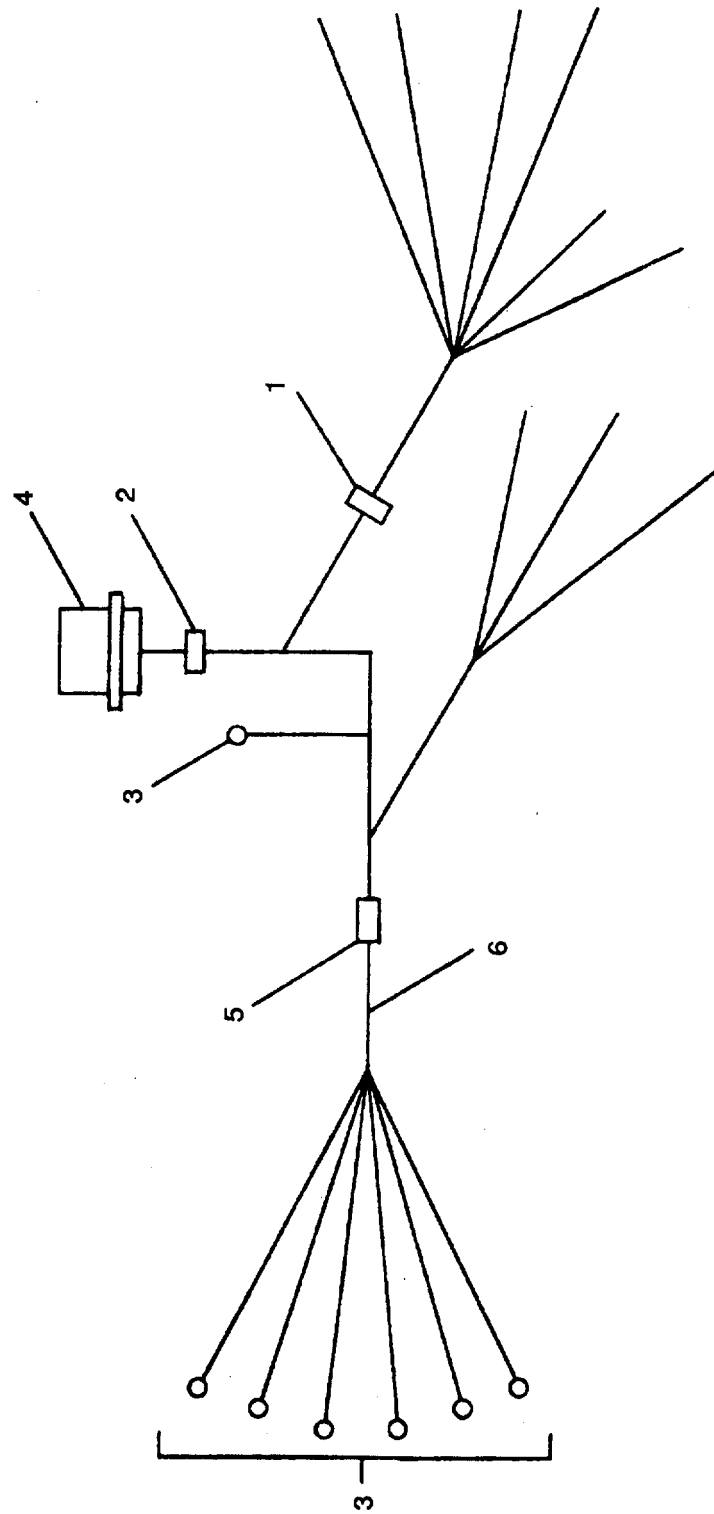

Figure 58. Wiring Harness, Voltage Regulator.

**TM 9-6115-545-24P
TO 35C2-3-444-4 4
NAVFAC P-626-24P
SL-400038G/07499A**

(1) ILLUSTRATION		(2) SMR CODE				(3) USMC		(4) NATIONAL STOCK NUMBER	(5) DESCRIPTION			(6)	(7)	(8)
(a) FIG NO.	(b) ITEM NO.	a ARMY	b AIR FORCE	c NAVY	d USMC	a SSI	b REPL FACTOR		REF NUMBER	MFR CODE	USABLE ON CODE	U/M	QTY INC IN UNIT	USMC QTY PER EQUIP
58		MFFZZ	MOO	AFGZZ		AFFZZ								
				EA	1	1						WIRING		
58	1	PAFZZ	PAOZZ	PAGZZ	PAFZZ	-	.008	5975-00-727-5153	REGULATOR 70-1425 70-1425 MANUFACTURE FROM STRAP, TIEDOWN	(30554) (93742)		EA	30	1094
58	2	PAFZZ	PAOZZ	PAGZZ	PAFZZ	-	.008	5975-00-074-2072	MS3367-4-9 STRAP, TIEDOWN	(96906)		EA	30	2557
58	3	PAFZZ	PAOZZ	XBGZZ	PAFZZ	-	.008	5940-00-283-5280	MS3367-1-9 TERMINAL, LUG	(96906)		EA	9	549
58	4	PAFZZ	PAOZZ	PAGZZ	PAFZZ	-	.023	5935-00-813-4364	MS25036-106 CONNECTOR, RECEPTACLE	(96906)		EA	1	1
58	5	PAFZZ	PAOZZ	PAGZZ	PAFZZ	-	.008	5970-00-812-2969	MS3102R18-1S INSULATION, SLEEVING	(30554)		FT	2	18
58	6	PAFZZ	PAOZZ	PAGZZ	PAFZZ	-	.080	6145-00-578-6605	M23053/5-104-0 WIRE, ELECTRICAL 181 IN M5086/2-16-9	(81349) (81349)		FT	16	1010

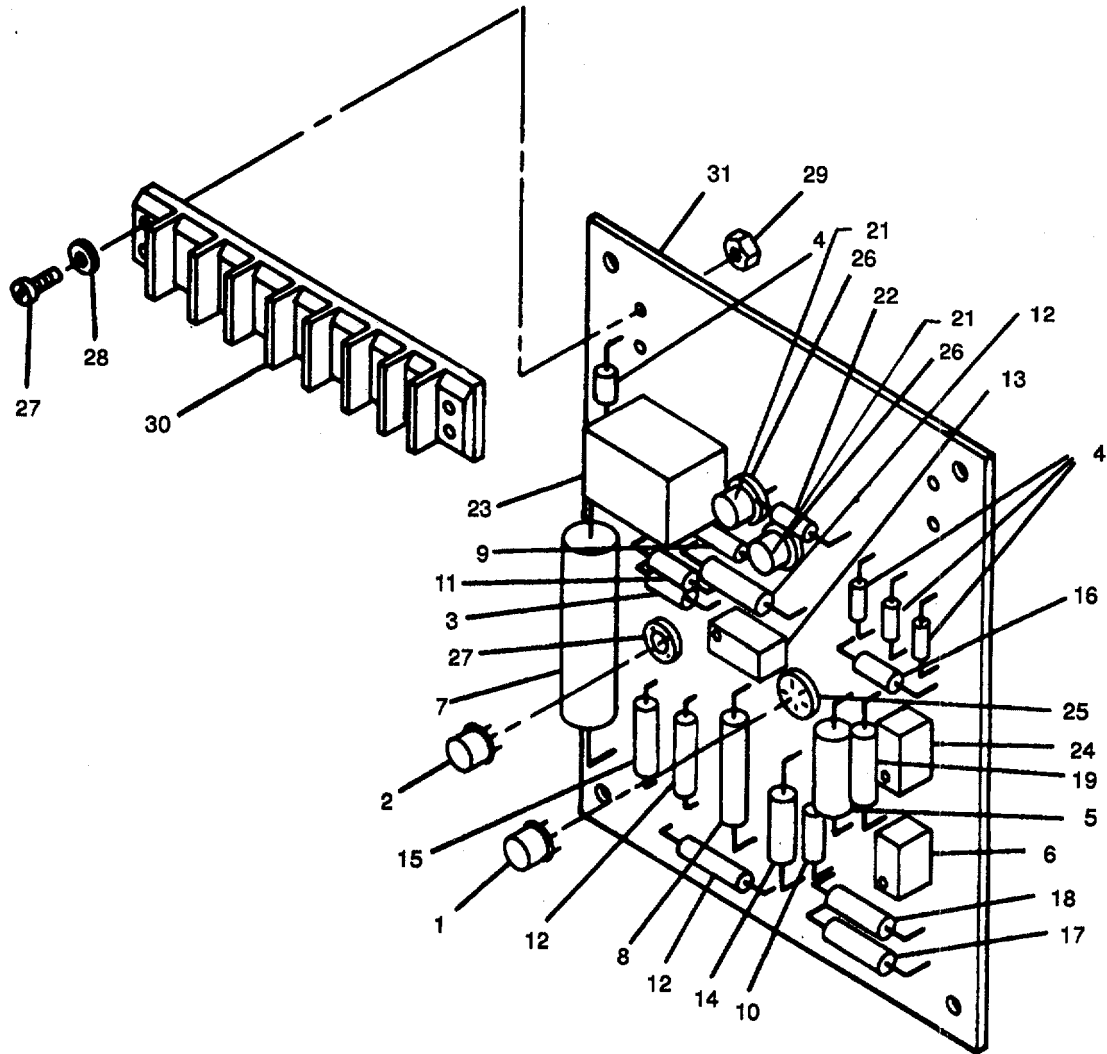

Figure 59. Voltage Regulator Circuit Card Assembly.

TM 9-6115-545-24P
TO 35C2-3-444-4 4
NAVFAC P-626-24P
SL-400038G/07499A

(1) ILLUSTRATION		(2) SMR CODE				(3) USMC		(4) NATIONAL STOCK NUMBER	(5) DESCRIPTION			(6)	(7)	(8)
(a) FIG NO.	(b) ITEM NO.	a ARMY	b AIR FORCE	c NAVY	d USMC	a SSI	b REPL FACTOR	REF NUMBER	MFR CODE	USABLE ON CODE	U/M	QTY INC IN UNIT	USMC QTY PER EQUIP	
59		PAFFF	PAOOO	PAGGG	PAFHH	I	1 020	611000-342-9762				EA	1	2
59	1	PAFZZ	PAOZZ	PAGZZ	PAHZZ	-	.040	5691-00-765-4589				EA	1	1
59	2	PAFZZ	PAOZZ	PAGZZ	PAHZZ	-	.040	5691-00-943-9407				EA	1	1
59	3	PAFZZ	PAOZZ	PAGZZ	PAHZZ	-	.040	5961-00-995-2310				EA	1	1
59	4	PAFZZ	PAOZZ	PAGZZ	PAHZZ	-	.040	5961-00-087-6047				EA	4	8
59	5	PAFZZ	PAOZZ	PAGZZ	PAHZZ	-	.040	5961-00-853-1065				EA	1	1
59	6	PAFZZ	PAOZZ	PAGZZ	PAHZZ	-	.050	5905-01-014-4761				EA	1	1
59	7	PAFZZ	PAOZZ	PAGZZ	PAHZZ	-	.050	591000-154-0547				EA	1	1
59	8	PAFZZ	PAOZZ	PAGZZ	PAHZZ	-	.050	591000-154-0547				EA	1	1
59	9	PAFZZ	PAOZZ	PAGZZ	PAHZZ	-	.040	5905-00-106-9344				EA	1	1
59	10	PAFZZ	PAOZZ	PAGZZ	PAHZZ	-	.040	5905-00-141-1130				EA	1	1
59	11	PAFZZ	PAOZZ	PAGZZ	PAHZZ	-	.040	5905-00-111-8357				EA	1	1
59	12	PAFZZ	PAOZZ	PAGZZ	PAHZZ	-	.050	5905-00-422-3848				EA	2	3
59	13	PAFZZ	PAOZZ	PAGZZ	PAHZZ	-	.050	5905-00-594-2643				EA	1	1
59	14	PAFZZ	PAOZZ	PAGZZ	PAHZZ	-	.050	5905-00-409-3415				EA	1	3
59	15	PAFZZ	PAOZZ	PAGZZ	PAHZZ	-	.050	5905-01-179-8490				EA	1	1
59	16	PAFZZ	PAOZZ	PAGZZ	PAHZZ	-	.050	5905-00-114-5361				EA	1	11
59	17	PAFZZ	PAOZZ	PAGZZ	PAHZZ	-	.050	5905-00-466-1494				EA	1	1
59	18	PAFZZ	PAOZZ	PAGZZ	PAHZZ	-	.050	5905-00-997-2212				EA	1	1
59	19	PAFZZ	PAOZZ	PAGZZ	PAHZZ	-	.050	5905-01-186-4927				EA	1	1
59	20	PAFZZ	PAOZZ	PAGZZ	PAHZZ	-	.040	5961-00-837-7262				EA	1	2
59	21	PAFZZ	PAOZZ	PAGZZ	PAHZZ	-	.040	5961-00-926-7299				EA	1	1
59	22	PAFZZ	PAOZZ	PAGZZ	PAHZZ	-	.040	5905-00-1048350				EA	1	11
59	23	PAFZZ	PAOZZ	PAGZZ	PAHZZ	-	.004	5950-01-121-2164				EA	1	1
59	24	PAFZZ	PAOZZ	PAGZZ	PAHZZ	-	.050	5905-01-013-6993				EA	1	1
59	25	PAFZZ	PAOZZ	XBGZZ	PAHZZ	-		5999-00-774-4004				EA	1	1
59	26	XBFZZ	XB	XBGZZ	XBHZZ	-						EA	3	4
59	27	PAFZZ	PAOZZ	XBGZZ	PAFZZ	D	.008	5305-00-889-3001				EA	2	4

**TM 9-6115-545-24P
TO 35C2-3-444-4 4
NAVFAC P-626-24P
SL-400038G/07499A**

(1) ILLUSTRATION		(2) SMR CODE				(3) USMC		(4)	(5) DESCRIPTION			(6)	(7)	(8)
(a) FIG NO.	(b) ITEM NO.	a ARMY	b AIR FORCE	c NAVY	d USMC	a SSI	b REPL FACTOR	NATIONAL STOCK NUMBER	REF NUMBER	MFR CODE	USABLE ON CODE	U/M	QTY INC IN UNIT	USMC QTY PER EQUIP
59	28	PAFZZ	PAOZZ	PAGZZ	PAFZZ	D	.010	5310-00-983-8483	WASHER, FLAT, NO 8 MS27183-5	(96906)		EA	2	36
59	29	PAFZZ	PAOZZ	XBGZZ	PAFZZ	D	.008	5310-00-052-3632	NUT. PLATE ASSEMBLED WASHER 8-32 69-561-3 511081800	(30554) (78189)		EA	2	180
59	30	PAFZZ	PAOZZ	XBGZZ	XBHZZ			5940-00-983-6068	TERMINAL BOARD 40TB7	(81349)		EA	1	
59	31	XBFZZ	XB	XAGZZ	XAHZZ				BOARD, PRINTEDCIRCUIT 70-1373 70-1373	(30554) (93742)		EA	1	1

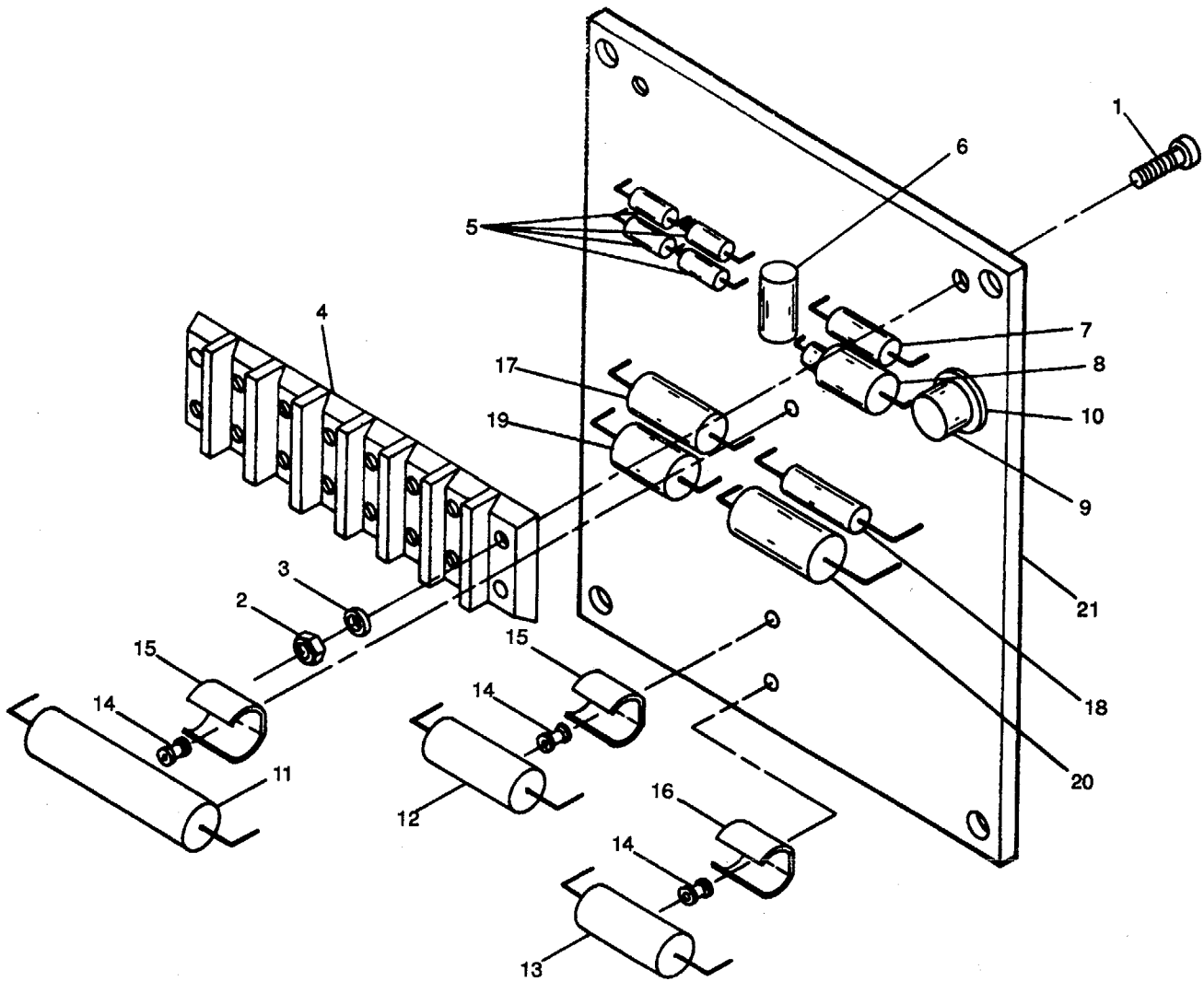

Figure 60. Circuit Card Assembly.

TM 9-6115-545-24P
TO 35C2-3-444-4 4
NAVFAC P-626-24P
SL-400038G/07499A

(1) ILLUSTRATION		(2) SMR CODE				(3) USMC		(4) NATIONAL STOCK NUMBER	(5) DESCRIPTION			(6)	(7)	(8)
(a) FIG NO.	(b) ITEM NO.	a ARMY	b AIR FORCE	c NAVY	d USMC	a SSI	b REPL FACTOR	REF NUMBER	MFR CODE	USABLE ON CODE	U/M	QTY INC IN UNIT	USMC QTY PER EQUIP	
60		PAFFZ	PAOOO	PAGGG	PAFH			6130-00-364-0828	CIRCUITCARD ASSY, 400 HZ 70-1372 (30554)	CF	EA	1	2	
60		PAFFZ	PAOOO	PAGGG	PAFH	I	.490	5999-00-340-9843	CIRCUITCARD ASSY.50/60 HZ 70-1371 (30554)	ABDE	EA	1	2	
60	1	PAFZZ	PAOZZ	XBGZZ	PAFZZ	D	.008	5305-00-889-3001	SCREW. MACHINE, 6-32 X5/8 IN LG MS35206-231 (96906)	EA	EA	2	4	
60	2	PAFZZ	PAOZZ	XBGZZ	PAFZZ	D	.008	5310-00-063-7360	NUT, PLAIN ASSEMBLED 6-32 60-561-2 (30554)		EA	2	99	
60	3	PAFZZ	PAOZZ	XBGZZ	PAFZZ	D	.010	5310-00-983-8483	511-061800-00 (78189)		EA	2	36	
60	4	PAFZZ	PAOZZ	XBGZZ	XBHZZ			5940-00-983-6067	WASHER, FLAT NO 6 MS27183-5 (96906)		EA	1	1	
60	5	PAFZZ	PAOZZ	PAGZZ	PAHZZ	-	.040	5961-00-087-6047	TERMINAL BOARD 40TB6 (81349)		EA	4	8	
60	6	PAFZZ	PAOZZ	PAGZZ	PAHZZ	-	.090	5905-01-012-9761	SEMICONDUCTOR DEVICE, DIODE JAN1N645 (81349)		EA	1	1	
60	7	PAFZZ	PAOZZ	PAGZZ	PAHZZ	-	.040	5905-00-104-8348	RESISTOR, VARIABLE RJR24FW502P (81349)		EA	1	1	
60	8	PAFZZ	PAOZZ	PAGZZ	PAHZZ	-	.040	59861-00-826-9048	RESISTOR, FIXED RCR20G332JS (81349)		EA	1	1	
60	9	PAFZZ	PAOZZ	PAGZ	PAHZZ	-	.040	5961-00-837-7262	SEMICONDUCTOR DEVICE. DIODE JAN1N3020B (81349)		EA	1	2	
60	10	PAFZZ	PAOZZ	XBGZZ	PAHZZ			5999-00-350-2466	TRANSISTOR JAN2N697 (81349)		EA	1	4	
60	11	PAFZZ	PAOZZ	PAGZZ	PAHZZ	-	.050	5910-00-175-4632	PAD, TRANSISTOR 70-1188 (30554)		EA	3	3	
60	12	PAFZZ	PAOZZ	PAGZZ	PAHZZ	-	.050	5910-00-175-4632	CAPACITOR, FIXED M3906/01-3074 (81349)		EA	1	1	
60	13	PAFZZ	PAOZZ	PAGZZ	PAHZZ	-	.050	5910-00-621-9459	CAPACITOR, FIXED M39006/01-3074 (81349)	ABDE	EA	1	1	
60	13	PAFZZ	PAOZZ	PAGZZ	PAHZZ			5910-00-621-9513	CAPACITOR, FIXED CQ05A1KB74K3 (81349)	ABDE	EA	1	1	
60	14	XBFZZ	XB	XBGZZ	XBHZZ	-	.006		CAPACITOR, FIXED CO05A1KC223K3 (81349)	CF	EA	1	1	
60	15	PAFZZ	PAOZZ	XBGZZ	XBHZZ			5340-00-951-8214	EYEL, METALLIC 70-1391 A334 (57771)		EA	10		
60	16	PAFZZ	PAOZZ	XBOZZ	XBHZZ			5340-00-187-5664	CLIP, CAPACITOR M24066-2-123 (81349)	ABDE	EA	2	2	
60	17	PAFZZ	PAOZZ	PAGZZ	PAHZZ	-	.050	5910-00-403-5093	CLIP, CAPACITOR M24066-2-128 (81348)	ABDE	EA	2	2	
60	18	PAFZZ	PAOZZ	PAGZZ	PAHZZ	-	.040	5905-01-170-3601	CAPACITOR, FIXED M39006/01-3071 (81349)		EA	1	1	
60	19	PAFZZ	PAOZZ	PAGZZ	PAHZZ	-	.040	5905-00-435-1723	RESISTOR. FIXED, WIRE RWR74S1000FS (81349)		EA	1	1	
60	20	PAFZZ	PAOZZ	PAGZZ	PAHZZ	-	.050	5905-01-186-3797	RESISTOR. FIXED RCR32G512JS (81349)		EA	1	1	
60	21	XBFZZ	XB	XBGZZ	XBHZZ				RESISTOR. FIXED RWR84S3010FS (81349)		EA	1	1	
60	21	XBFZZ	XB	XBGZZ	XBHZZ				PRINTEDCIRCUIT BOARD 70-1374-1 (30554)	ABDE	EA	1	1	
60	21	XBFZZ	XB	XBGZZ	XBHZZ				PRINTEDCIRCUIT BOARD 70-1374-1 (93742)		EA	1	1	
60	21	XBFZZ	XB	XBGZZ	XBHZZ				PRINTEDCIRCUIT BOARD 70-1374-2 (30554)	CF	EA	1	1	
60	21	XBFZZ	XB	XBGZZ	XBHZZ				PRINTEDCIRCUIT BOARD 70-1374-2 (93742)		EA	1	1	

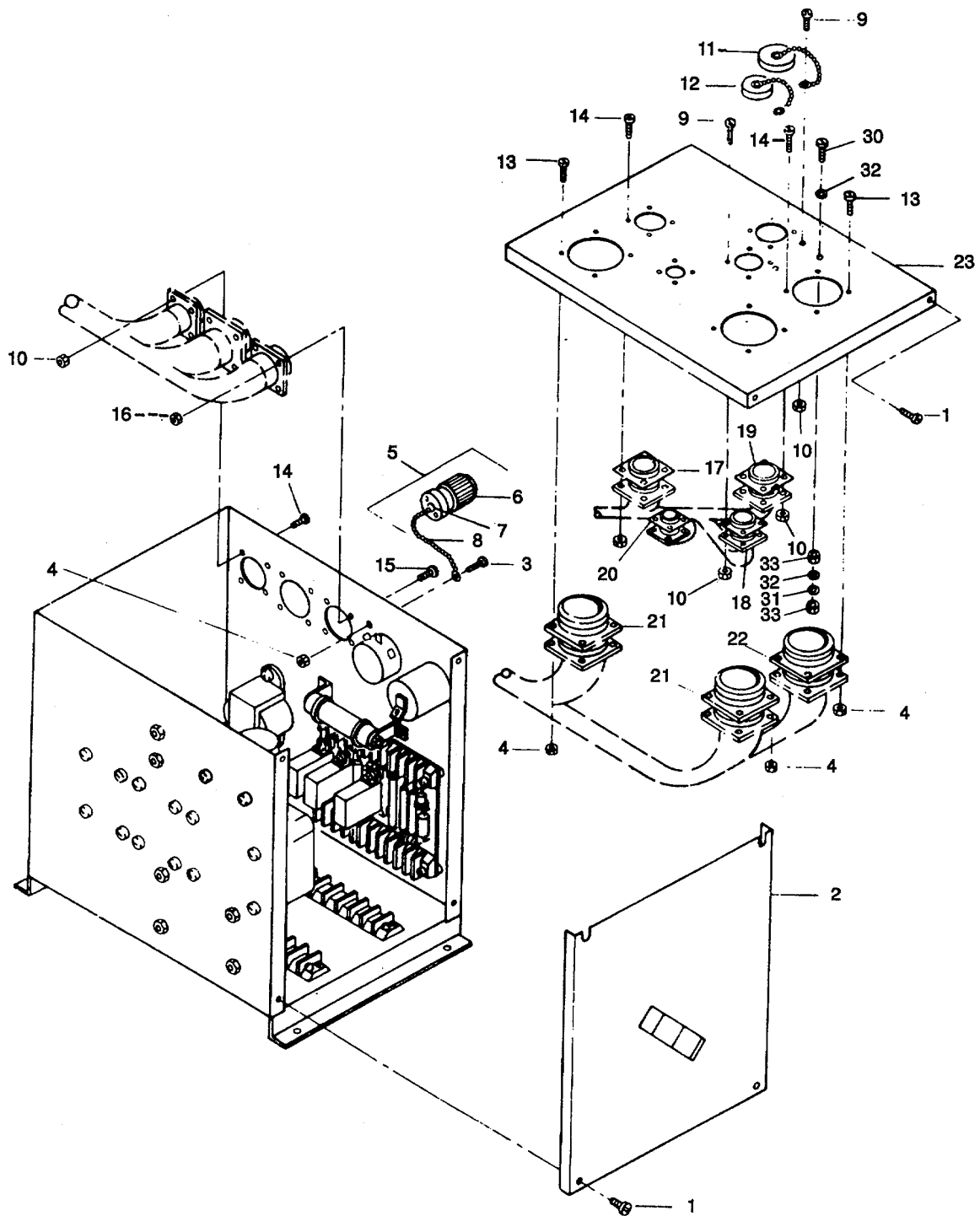

Figure 61. Special Relay Assembly (Sheet 1 of 2).

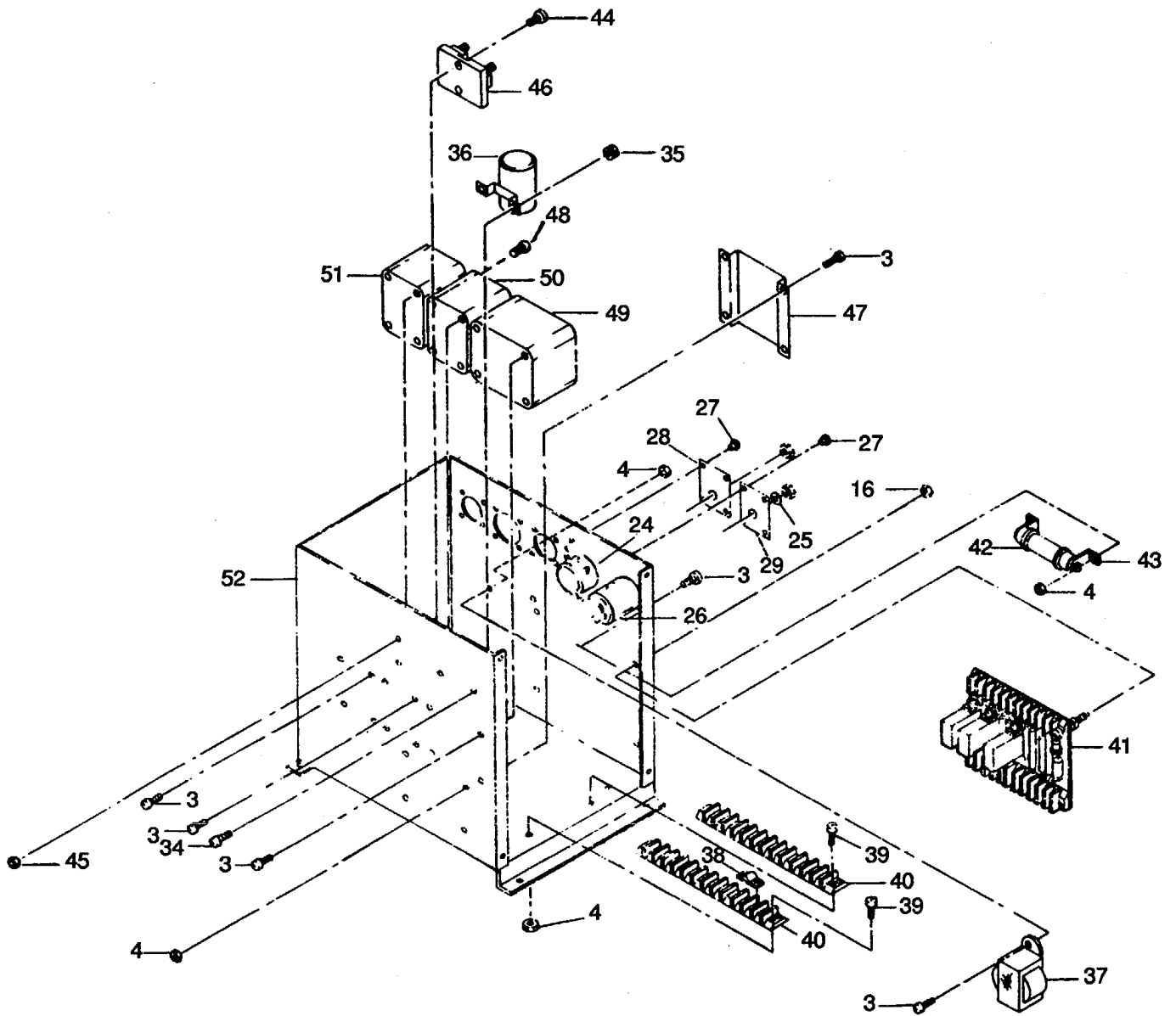

Figure 61. Special Relay Assembly (Sheet 2 of 2).

TM 9-6115-545-24P
TO 35C2-3-444-4 4
NAVFAC P-626-24P
SL-400038G/07499A

(1) ILLUSTRATION		(2) SMR CODE				(3) USMC		(4)	(5) DESCRIPTION			(6)	(7)	(8)
(a) FIG NO.	(b) ITEM NO.	a ARMY	b AIR FORCE	c NAVY	d USMC	a SSI	b REPL FACTOR	NATIONAL STOCK NUMBER	REF NUMBER	MFR CODE	USABLE ON CODE	U/M	QTY INC IN UNIT	USMC QTY PER EQUIP
61		PBFHH	PBOOO	XBGZZ	PAFH	I	290	6115-00-244-1212	RELAY ASSY, SPECIAL 50/60 HZ 70-1053 70-1053	(30554) (93742)	ABDE	EA	1	2
61		PBFHH	PBOOO	XBGZZ	PAHZZ			611540-244-1213	RELAY ASSY, SPECIAL 400 HZ 70-1058 70-1058	(30554) (93742)	CF	EA	1	2
61	1	PAFZZ	PAOZZ	XBGZ	PAHZZ	D	008	5305-00-036-6978	SCREW, ASSEMBLED WASHER 10-24 X 3/8 IN. LG 69-662-48	(30554) (78189)	EA	7	50	
61	2	PBFZZ	PBOZZ	XBGZZ	XBHZZ			6115-01-150-0730	61-100641-40-0142B0542B PANEL, REMOVABLE 70-1056 70-1056	(30554) (93742)		EA	1	1
61	3	PAFZZ	PAOZZ	XBGZZ	PAHZZ	D	.008	5305-00-036-6977	SCREW, ASSEMBLED WASHER 8-32 X 3/8 IN LG 69-662-33	(30554) (78189)	EA	13	51	
61	4	PAFZZ	PAOZZ	PAGZZ	PAHZZ	D	.008	5310-00-052-3632	61-080641-40-0142B-0542B NUT, PLAIN ASSEMBLED 8-32 69-561-3	(30554) (78189)		EA	45	180
61	5	PAFZZ	PAOZZ	PAGZZ	PAHZZ	D	.008	5935-00-024-1054	511-081800-00 DUMMY, CONNECTOR, PLUG 070-1221	(30554) (78189)	ABDE	EA	1	1
61	6	PAFZZ	PAOZZ	XBGZZ	PAHZZ	D	.023	5935-00-845-1349	CONNECTOR, PLUG, ELECTRICAL MS3106R24-28P	(96906)	ABDE	EA	1	3
61	7	PAFZZ	PAOZZ	PAGZZ	PAHZZ	D	.008	5305-00-211-9344	SCREW, ASSEMBLED WASHER 6-32 X5/16 IN LG. 69-662-17	(30554) (78189)	ABDE	EA	1	16
61	8	PAFZZ	PAOZZ	XBGZZ	PAHZZ			4010-40-157-5921	61-060501-40-0142B-0542B CHAIN, WELDLESS NAS1455-14C	(80205)	ABDE	EA	1	1
61	9	PAFZZ	PAOZZ	PAGZZ	PAHZZ	D	.008	5305-00-036-6970	SCREW, ASSEMBLED WASHER 4-40 X5/16 IN LG. 69-662-2	(30554) (78189)	EA	2	2	
61	10	PAFZZ	PAOZZ	XBGZ	PAHZZ	D	.008	5310-00-836-3520	61-040541-40-0142B0542B NUT, PLAIN ASSEMBLED 4-40 69-561-1	(30554) (78189)		EA	23	76
61	11	PAFZZ	PAOZZ	PAGZZ	PAHZZ	D	.008	5935-01-176-1708	511-041800-00 COVER, ELEC MS25043-22DA	(96906)		EA	1	1
61	12	PAFZZ	PAOZZ	XBGZZ	PAHZZ	D	.008	5935-01-175-8419	COVER, ELEC MS25043-18DA	(96906)		EA	1	3
61	13	PAFZZ	PAOZZ	XBGZZ	PAHZZ	D	.008	5305-00-038-3103	SCREW, ASSEMBLED WASHER 8-32 X 1/2 IN LG 69-662-35	(30554) (78189)	EA	12	26	
61	14	PAFZZ	PAOZZ	XBGZZ	PAHZZ	D	.008	5305-00-038-3089	61-080841-40-0142B0542B SCREW, ASSEMBLED WASHER 4-40 X7/16 IN. LG.	(30554) (78189)	EA	20	42	
61	15	PAFZZ	PAOZZ	XBGZZ	PAHZZ	D	.008	5305-00-036-6972	69-662-4 SCREW, ASSEMBLED WASHER 61-060841-40-0142B0542B	(30554) (78189)		EA	8	30
61	16	PAFZZ	PAOZZ	XBGZZ	PAHZZ	D	.008	5310-00-063-7360	61-060841-40-0142B0542B NUT, ASSEMBLED WASHER 6-32 69-561-2	(30554) (78189)		EA	12	99
61	17	PAFZZ	PAOZZ	XBGZZ	PAHZZ	D	.008	5330-00-599-9126	511-061800-00 GASKET, CONNECTOR 70-1228-3	(30554) (77820)		EA	1	2
61	18	PAFZZ	PAOZZ	XBGZZ	PAHZZ	D	.008	5330-00-298-0190	10-36675-20 GASKET, CONNECTOR 70-1228-2	(30554) (77820)		EA	2	2
61	19	PAFZZ	PAOZZ	XBGZ	PAHZZ	D	.0081	5330-00-570-5097	10-36675-18 GASKET, CONNECTOR 70-1228-4	(30554) (77820)		EA	1	1
									10-36675-22	(77820)				

TM 9-6115-545-24P
TO 35C2-3-444-4 4
NAVFAC P-626-24P
SL-400038G/07499A

(1) ILLUSTRATION		(2) SMR CODE				(3) USMC		(4) NATIONAL STOCK NUMBER	(5) DESCRIPTION			(6)	(7)	(8)
(a) FIG NO.	(b) ITEM NO.	a ARMY	b AIR FORCE	c NAVY	d USMC	a SSI	b REPL FACTOR	REF NUMBER	MFR CODE	USABLE ON CODE	U/M	QTY INC IN UNIT	USMC QTY PER EQUIP	
61	20	PAFZZ	PAOZZ	XBGZZ	PAHZZ	D	.008	5330-00-355-8976	GASKET,CONNECTOR 70-1228-1 (30554)		EA	1	6	
61	21	PAFZZ	PAOZZ	XBGZZ	PAHZZ	D	.008	5330-00-298-0189	10-36675-14 (77820) GASKET,CONNECTOR 70-1228-5 (30554)		EA	2	2	
61	22	PAFZZ	PAOZZ	XBGZZ	PAHZZ	D	.008	5330-00-614-0344	10-36675-36 (77820) GASKET,CONNECTOR 70-1228-5 (30554)		EA	1	1	
61	23	XBFZZ	XB	XBGZZ	XBHZZ				10-36675-32 (77820) COVER, RELAY BOX 70-1057 (30554)		EA	1	1	
61	24	PAFZZ	PAOZZ	PAGZZ	PAHZZ	D	.090	5905-01-021-9133	70-1057 (93742) RHEOSTAT 75-0851 (30554)		EA	1	1	
61	25	PAFZZ	PAOZZ	PAGZZ	PAHZZ	D	.010	5310-00-180-0277	WASHER, LOCK MS35333-76 (96906)	CF	EA	1	1	
61	26	PAFZZ	PAOZZ	PAGZZ	PAHZZ	D	.050	5905-00-079-3946	RHEOSTAT 70-1630 (30554)	CF	EA	1	2	
61	27	PAFZZ	PAOZZ	XBGZZ	PAHZZ			5320-01-033-4375	MODEL H L4204 (44655) RIVET, BLIND M24243/6-C602H (81349)		EA	8	84	
61	28	XBFZZ	MDO	XCGZZ	MDOZZ				PLATE, DESIGNATION 70-1307 (30554)		EA	1	1	
61 EA	29 1	XBFZZ 1	MDO	XCGZZ	MDOZZ				70-1307 (93742) PLATE, DESIGNATION				CF	
61	30	PAFZZ	PAOZZ	XBGZZ	PAHZZ	D	.008	5305-00-036-6908	70-1308 (30554) 70-1308 (93742) SCREW, ASSEMBLED WASHER 1/4-20 X 1Q2 IN LG. EA		1	1		
61	31	PAFZZ	PAOZZ	XBGZZ	PAHZZ	D	.010	5310-00-889-2528	69-662-83 (30554) 61-252441-40-0142B0542B (70189) WASHER, LOCK, INTERNAL EXTERNAL TEETH MS45904-68 (96906)		EA	1	46	
61	32	PAFZZ	PAOZZ	XBGZZ	PAHZZ	D	.010	5310-00-809-4058	WASHER, FLAT 1/4 IN MS27183-10 (96906)		EA	2	21	
61	33	PAFZZ	PAOZZ	XBGZZ	PAHZZ	D	.008	5310-00-761-6882	NUT, PLAIN HEXAGON 1/4-20 MS51967-2 (96906)		EA	2	52	
61	34	PAFZZ	PAOZZ	XBGZZ	PAHZZ	D	.008	5305-00-184-9508	SCREW, ASSEMBLED WASHER 70-1319-1 (30554)		2	39		
61	35	PAFZZ	PAOZZ	XBGZZ	PAHZZ	D	.008	5310-00-696-5173	61-250681-00-0242B-0542B (78189) NUT, PLAIN ASSEMBLED 69-561-5 (30554)		EA	2	131	
61	36	PAFZZ	PAOZZ	PAGZZ	PAHZZ	-	.050	5945-00-855-7478	511-251800-00 (78189) RELAY, CRANKING 70-1140 (30554)		EA	1	1	
61	37	PAFZZ	PAOZZ	PAGZZ	PAHZZ	-	.050	5950-01-121-2165	70-117224-5 (80089) TRANSFORMER, CURRENT 70-1139 (30554)		EA	1	1	
61	38	PAFZZ	PAOZZ	XBGZZ	XBHZZ			6150-00-519-2714	7002-0014 (93742) BUS, CONDUCTOR 69-651-2 (30554)		EA	6	6	
61	39	PAFZZ	PAOZZ	XBGZZ	PAHZZ	D	.008	5305-00-038-3145	SCREW, ASSEMBLED WASHER 8-32 X 314 IN LG (30554)		4	4		
61	40	PAFZZ	PAOZZ	XBGZZ	PAHZZ			5940-00-983-6096	61-081241-40-0142B0542B (78189) TERMINAL BOARD 38TB20 (81349)		EA	2	2	
61	41	PAFFZ	PAFFF	AFGZZ	PAFHH	I	.350	6110-00-201-6015	CIRCUITCARD ASSEMBLY,SEE FIG 64 FOR BREAKDOWN 69-768 (30554)		1	2		
61	42	PAHZZ	PAFZZ	PAGZZ	PAHZZ	-	.050	5905-00-642-1955	69-768 (93742) RESISTOR, FIXED, WIREWOUND RW33V100 (81349)		EA	1	1	

TM 9-6115-545-24P
TO 35C2-3-444-4 4
NAVFAC P-626-24P
SL-400038G/07499A

(1) ILLUSTRATION		(2) SMR CODE				(3) USMC		(4) NATIONAL STOCK NUMBER	(5) DESCRIPTION			(6)	(7)	(8)
(a) FIG NO.	(b) ITEM NO.	a ARMY	b AIR FORCE	c NAVY	d USMC	a SSI	b REPL FACTOR	REF NUMBER	MFR CODE	USABLE ON CODE	U/M	QTY INC IN UNIT	USMC QTY PER EQUIP	
61	43	PAHZZ	PAOZZ	XBGZZ	PAHZZ			5905-00-860-6276	BRACKET,RESISTOR MS75009-33	(96906)	EA	1	1	
61	44	PAHZZ	PAOZZ	XBGZZ	PAHZZ	D	.008	5305-00-038-3148	SCREW, ASSEMBLED WASHER 10-24 X5/8 IN. LG.	EA	2	22		
61	45	PAHZZ	PAOZZ	XBGZZ	PAHZZ	D	.008	5310-00-094-3421	69-662-51 (30554) 61-101041-40-0142B-0542B (78189) NUT, PLAIN ASSEMBLED 10-24		EA	2	52	
61	46	PAHZZ	PAOZZ	XBGZZ	PAHZZ	-	.050	6625-00-892-4342	69-561-4 (30554) 511-101800-00 (78189) SHUNT. INSTRUMENT		EA	1	1	
61	47	PAHHH	PAOOO	AFGZZ	PAFH		.050	5915-00-093-1410	MS91586-10 (96906) RESISTOR ASSY See fig 63 for Breakcown	BCEF	EA	1	3	
61	48	PAFZZ	PAOZZ	XBGZZ	PAHZZ	D	.008	5305-00-038-3122	70-1061 (30554) 70-1061 (93742) SCREW, ASSEMBLED WASHER 8-32 X 7/16 IN. LG.	EA	12	25		
61	49	PAFZZ	PAOZZ	PAGZZ	PAHZZ		.050	5945-00-922-0030	69662-34 (30554) 61-080741-40-0142B42B (78189) RELAY,ELECTROMAGNETIC	CF	EA	1	2	
61	50	PAHZZ	PAOZZ	PAGZZ	PAHZZ		.050	5945-00-922-0031	70-1120 (30554) 11636 (12670) RELAY.ELECTROMAGNETIC	CF	EA	1	1	
61	51	PAHZZ	PAOZZ	PAGZZ	PAHZZ		.050	5945-00-450-9136	70-1141 (30554) 23370 (12670) RELAY, PERMISSIVE PARALLEL	CF	EA	1	2	
61	52	XBHZZ	XB	XBGZZ	XBHZZ				70-1118 (30354) 23390 (12670) HOUSING. RELAY BOX	CF	EA	1	1	
61	52	XBHZZ	XB	XBGZZ	XBHZZ				70-1059 (30554) 70-1059 (93742) HOUSING. RELAY BOX	ABDE	EA	1	1	
									70-1054 (30554) 70-1054 (93742)					

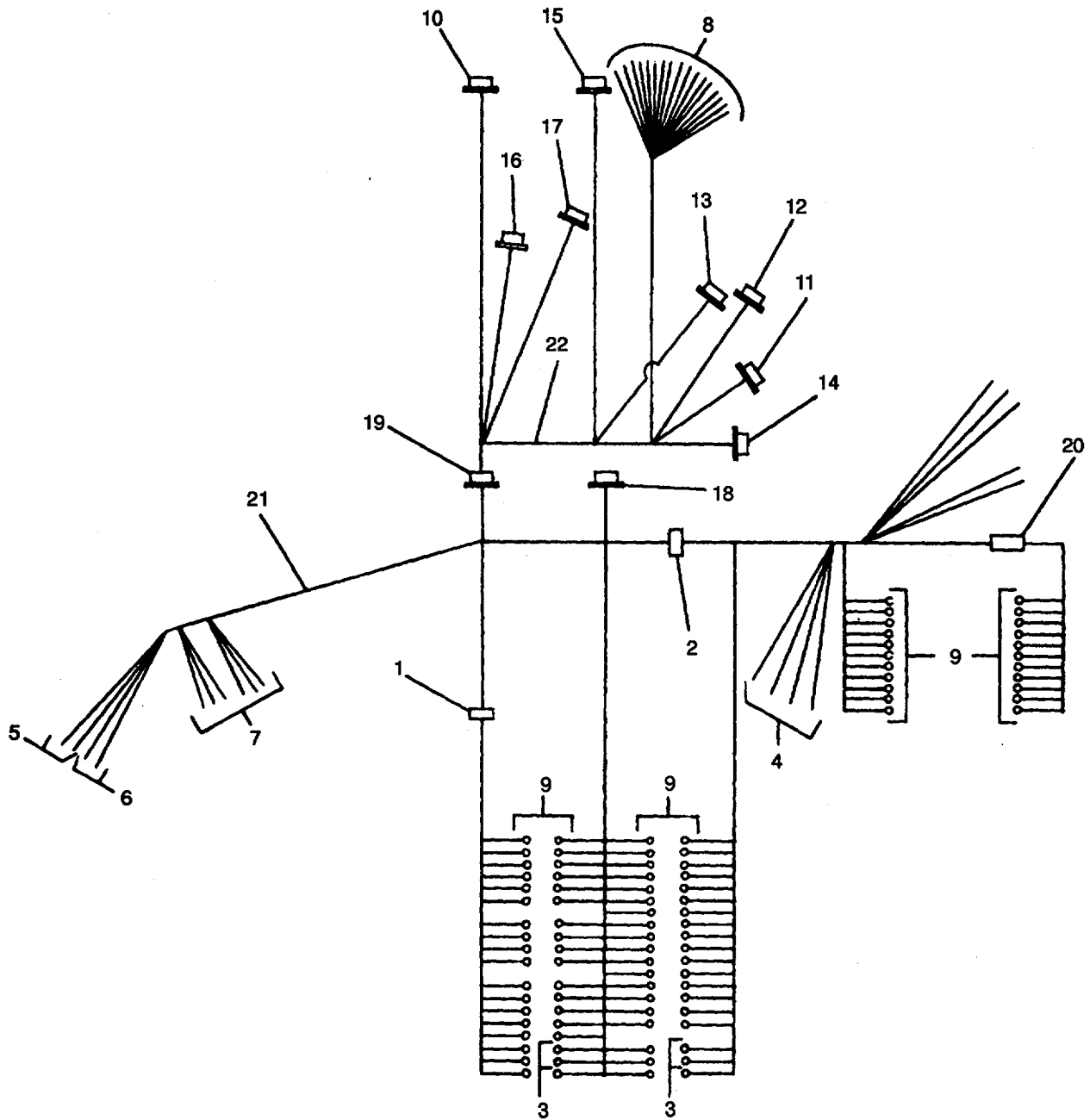

Figure 62. Wiring Harness, Special Relay Box 50/60 Hz (Sheet 1 of 2).

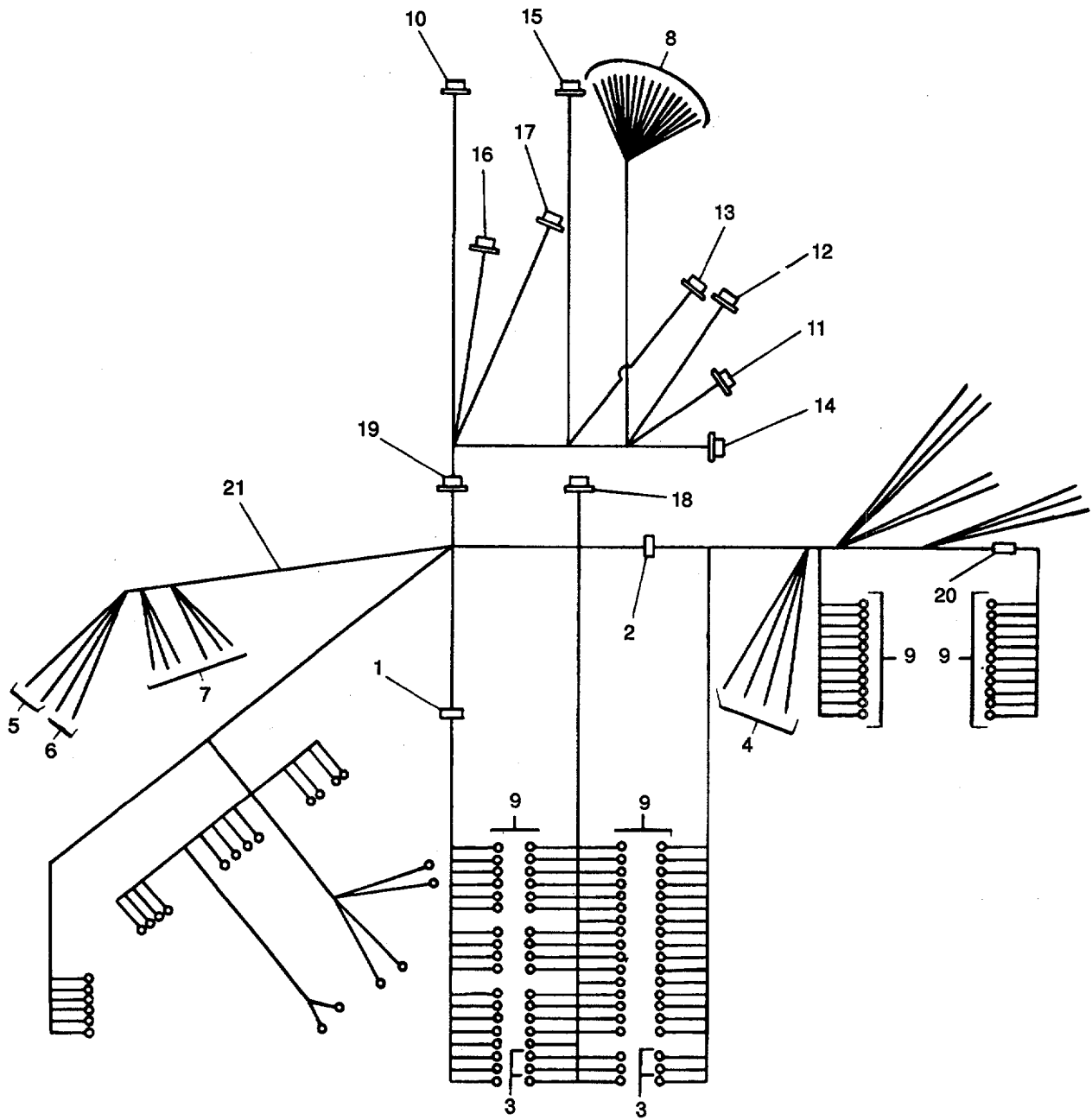

Figure 62. Wiring Harness, Special Relay Box 50/60 Hz (Sheet 2 of 2).

**TM 9-6115-545-24P
TO 35C2-3-444-4
NAVFAC P-8-626-24P
SL-400038G/07499A**

(1) ILLUSTRATION		(2) SMR CODE				(3) USMC		(4) NATIONAL STOCK NUMBER	(5) DESCRIPTION			(6)	(7)	(8)
(a) FIG NO.	(b) ITEM NO.	a ARMY	b AIR FORCE	c NAVY	d USMC	a SSI	b REPL FACTOR	REF NUMBER	MFR CODE	USABLE ON CODE	U/M	QTY INC IN UNIT	USMC QTY PER EQUIP	
62		MFHZZ	AOO	AFGZZ	AFGZZ							EA	1	1
62		MFHZZ	AOO	AFGZZ	AFGZZ							EA	1	1
62	1	PAHZZ	PAOZZ	PAGZZ	PAFZZ	D	.008	5975-00-727-5153				EA	150	1094
62	2	PAHZZ	PAOZZ	PAGZZ	PAFZZ	D	.008	5975-00-074-2072				EA	150	2557
62	3	PAHZZ	PAOZZ	PAGZZ	PAFZZ	D	.008	5940-00-825-5041				EA	4	4
62	4	PAHZZ	PAOZZ	PAGZZ	PAFZZ	D	.008	5940-00-143-4774				EA	6	113
62	5	PAHZZ	PAOZZ	PAGZZ	PAFZZ	D	.008	5940-00-113-8183				EA	1	3
62	6	PAHZZ	PAOZZ	PAGZZ	PAFZZ	D	.008	5940-00-143-4780				EA	2	48
62	7	PAHZZ	PAOZZ	XBGZZ	PAFZZ	D	.008	5940-00-1434777				EA	15	40
62	8	PAHZZ	PAOZZ	XBGZZ	PAFZZ	D	.008	5940-00-2300515				EA	27	36
62	9	PAHZZ	PAOZZ	XBGZZ	PAFZZ	D	.008	5940-00-2835280				EA	288	549
62	10	PAHZZ	PAOZZ	PAGZZ	PAFZZ	D	.023	5935-00-844-4467				EA	1	2
62	11	PAHZZ	PAOZZ	PAGZZ	PAFZZ	D	.023	5935 00-7257248				EA	1	1
62	12	PAHZZ	PAOZZ	PAGZZ	PAFZZ	D	.023	5935-00-721-0501				EA	1	1
62	13	PAHZZ	PAOZZ	PAGZZ	PAFZZ	D	.023	5935-00-682-0567				EA	1	2
62	14	PAHZZ	PAOZZ	PAGZZ	PAFZZ	D	.023	5935-00-7553494				EA	1	1
62	15	PAHZZ	PAOZZ	PAGZZ	PAFZZ	D	.023	5935-00-726-8317				EA	1	3
62	16	PAHZZ	PAOZZ	PAGZZ	PAFZZ	D	.023	5935000-801-6620				EA	1	1
62	17	PAHZZ	PAOZZ	PAGZZ	PAFZZ	D	.023	5935-00-642-6316				EA	1	2
62	18	PAHZZ	PAOZZ	PAGZZ	PAFZZ	D	.023	593500-801-6621				EA	1	1
62	19	PAHZZ	PAOZZ	PAGZZ	PAFZZ	D	.023	593500-824-7883				EA	1	1
62	20	PAHZZ	PAOZZ	PAGZZ	PAFZZ	D	.008	5970-00-812-2969				FT	3	3
62	20	PAHZZ	PAOZZ	PAGZZ	PAFZZ	D		5970-00-954-1622				FT	3	3
62	21	PAHZZ	PAOZZ	PAGZZ	PAFZZ	D	.080	6145-00-57807514				FT	23	23
62	22	PAHZZ	PAOZZ	PAGZZ	PAFZZ	D	.080	6145-00-578-6605				FT	358	358

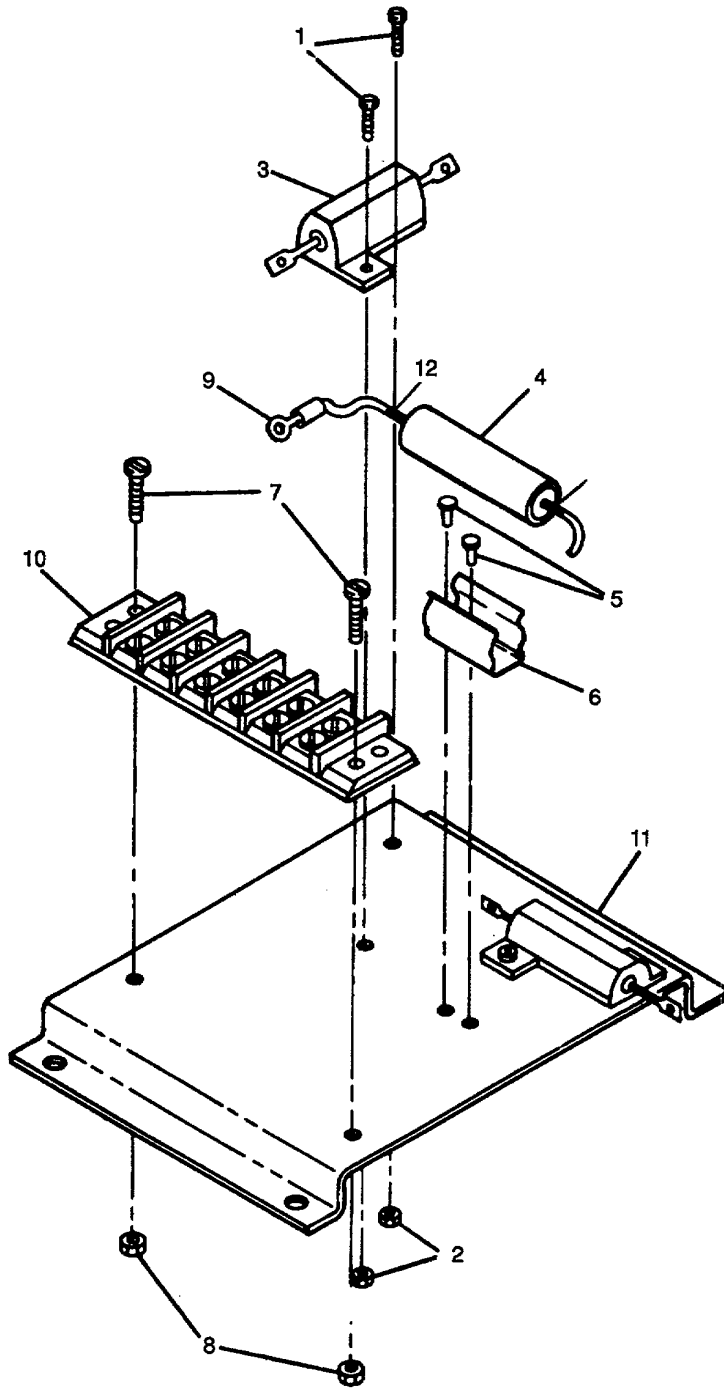

Figure 63. Resistor Assembly.

**TM 9-6115-545-24P
TO 35C2-3-444-4
NAVFAC P-8-626-24P
SL-400038G/07499A**

(1) ILLUSTRATION		(2) SMR CODE				(3) USMC		(4) NATIONAL STOCK NUMBER	(5) DESCRIPTION			(6)	(7)	(8)
(a) FIG NO.	(b) ITEM NO.	a ARMY	b AIR FORCE	c NAVY	d USMC	a SSI	b REPL FACTOR	REF NUMBER	MFR CODE	USABLE ON CODE	U/M	QTY INC IN UNIT	USMC QTY PER EQUIP	
63		PAHHH	PAOZZ	XBGZZ	PAFHH			591500-0931410	RESISTOR ASSY. See figure 61 70-1061 70-1061	BCDF (30554) (93742)	EA			
63	1	PAHZZ	PAOZZ	XBGZZ	PAHZZ	D	.008	5305-00-038-3089	SCREW, ASSEMBLED WASHER 4-40 X 3/8 IN LG	BCEF	EA	4	42	
63	2	PAHZZ	PAOZZ	XBGZZ	PAHZZ	D	.008	5310-00-8363520	89662-3 61404064140-0142B0542B	(30554) (78189)	EA	4	74	
63	3	PAHZZ	PAOZZ	PAGZZ	PAHZZ			5805-00-140-9086	NUT, PLAIN ASSEMBLED 4-40 69-561-1	BCDF (30554) (78189)	EA	4	74	
63	4	PAHZZ	PAOZZ	PAGZZ	PAHZZ			5910-00-782-5035	511-04180040 RESISTOR, FIXED WIRE RER7OF2490R	BCEF (81349)	EA	2	2	
63	4	PAHZZ	PAOZZ	PAGZZ	PAHZZ			5910-00-782-5035	CAPACITOR, FIXED 6D UF 50 VDCW	BCEF (30554)	EA	1		
63	4	AFHHZ	PAOZZ	PAHZZ	PAHZZ				70-1524 TAE60-SOSDNT-N-1 PORM15 CAPACITOR ASSY. ELEC GOV ONLY	(05884)	EA	1		
63	5	XBHZZ	XB	XBGZZ	PAHZZ				83-2004 EYELET METALLIC	(30554) BCEF	EA	2	12	
63	6	PAHZZ	PAOZZ	XBGZZ	PAHZZ	D	.005	5340-00-7256033	70-1391 A334	(30554) (57771)	EA	1	1	
63	7	PAHZZ	PAOZZ	XBGZZ	PAHZZ	D	.008	5305-00-036-978	CLIP, SPRING TENSION M24066-2-121	BCEF (81349)	EA	1	1	
63	8	PAHZZ	PAOZZ	XBGZZ	PAHZZ	D	.008	5305-00-036-978	SCREW, ASSEMBLED WASHER 6-32 X 5/8 IN. LG	BCEF	EA	2	19	
63	8	PAHZZ	PAOZZ	XBGZZ	PAHZZ	D	.008	5310-00-063-7360	69-682-21 61-061041-40-0142B054B	(30554) (78189)	EA	2	99	
63	9	PAHZZ	PAOZZ	XBGZZ	PAHZZ	D	.008	5940-00-283-5280	NUT, PLAIN ASSEMBLED 69-561-2	BCEF (30554) (78189)	EA	2	99	
63	10	PAHZZ	PAOZZ	XBGZZ	PAHZZ			5940-00-983-6047	511-061800-00 TERMINAL, LUG MS25036-108	BCEF (96908)	EA	6	549	
63	10	PAHZZ	PAOZZ	XBGZZ	PAHZZ			5940-00-983-6047	TERMINAL BOARD 37TB6	BCEF (81349)	EA	1	2	
63	11	XBHZZ	MCO	AFGZZ	XBHZZ				BRACKET, RESISTOR MTG 70-1080	BCEF (30554)	EA	11		
63	12	PAHZZ	PAOZZ	XBGZZ	PAHZZ			5970-00-222-88611	70-1080 TUBING, INSUL. MIL-I-631	(93742) (81349)	FT	1	1	
63		PAHZZ	PAOZZ	PAHZZ					CAPACITOR 83-2017-17	(30554)	EA	1	1	
63		PAHZZ	PAOZZ		PAHZZ				LPgA1A105J TERMINAL LUG	(56289)		EA	2	
63		XBHZZ	XB		XBHZZ				MS25036-102 TUBING, INSULATION 22AWG MIL-1631TYF	(96908) (81349)		IN	3	

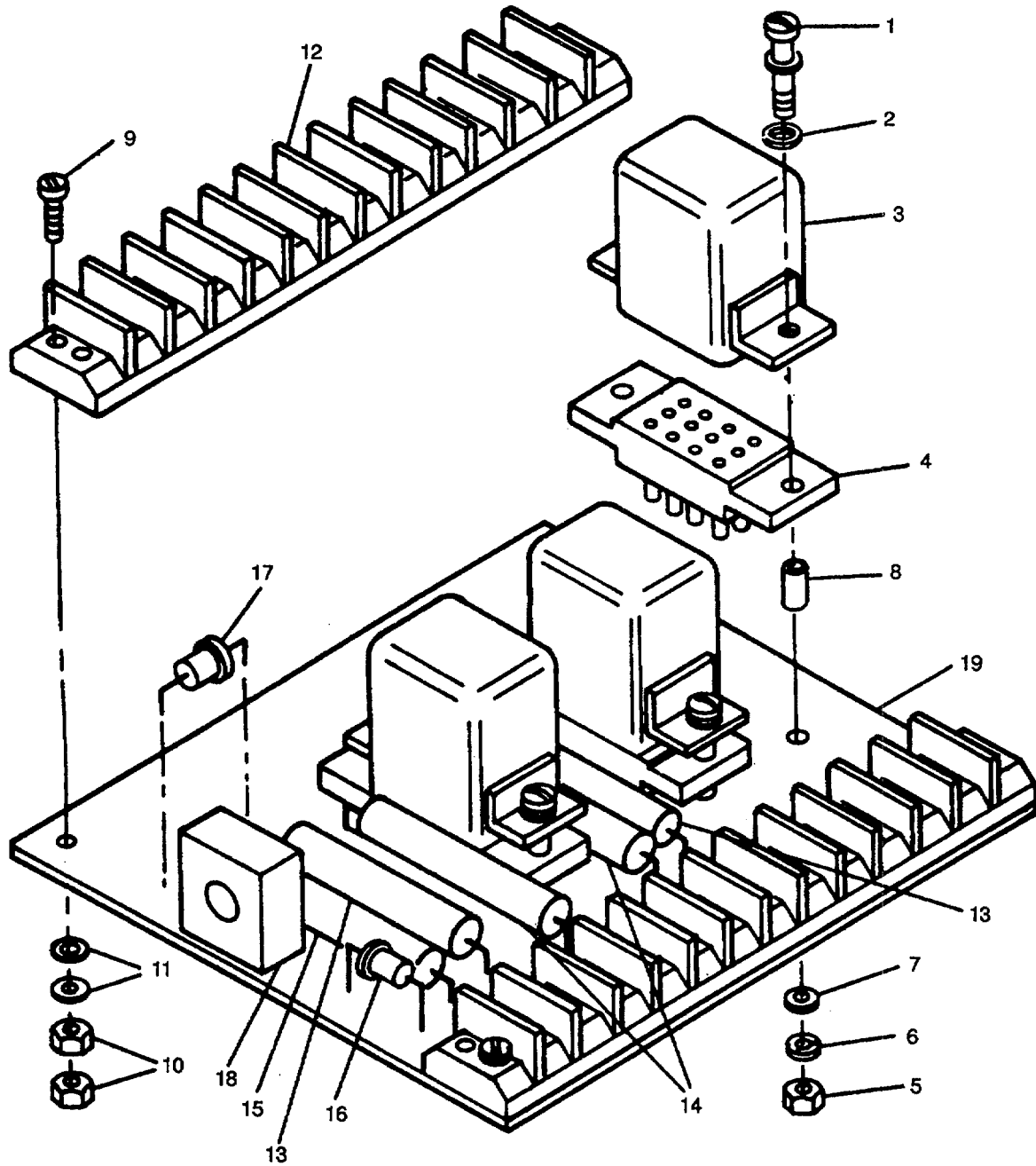

Figure 64. Circuit Card Assembly.
176

TM 9-6115-545-24P
TO 35C2-3-444-4
NAVFAC P-8-626-24P
SL-400038G/07499A

(1) ILLUSTRATION		(2) SMR CODE				(3) USMC		(4) NATIONAL STOCK NUMBER	(5) DESCRIPTION			(6)	(7)	(8)
(a) FIG NO.	(b) ITEM NO.	a ARMY	b AIR FORCE	c NAVY	d USMC	a SSI	b REPL FACTOR	REF NUMBER	MFR CODE	USABLE ON CODE	U/M	QTY INC IN UNIT	USMC QTY PER EQUIP	
64		PAFHH	PAOOO	AFGZZ	PAFHH	-	350	6110-00-201-6015	CIRCUIT CARD ASSEMBLY 69-768 69-768	(30554) (93742)	EA	1	2	
64	1	PAHZZ	PAOZZ	XBGZZ	PAHZZ	D	008	5305-00-984-4982	SCREW MACHINE MS35206-225	(96906)	EA	16	16	
64	2	PAHZZ	PAOZZ	XBGZZ	PAHZZ	D	010	5310-00-045-4007	WASHER, LOCK MS35338-41	(96906)	EA	6	45	
64	3	PAFZZ	PAOZZ	PAGZZ	PAHZZ		030	5945-00-435-1833	RELAY, ELECTROMAGNETIC M5757/23-003	(81349)	EA	3	6	
64	4	XBHZZ	XB	XBGZZ	XBHZZ				SOCKET, PLUG 69658 VB11 FALL-80	(30554) (05574)	EA	3	3	
64	5	PAHZZ	PAOZZ	XBGZZ	PAHZZ			5310-00-038-9413	NUT, PLAIN, HEXAGON 990-0002-009	(05574)	EA	6	5	
64	6	PAHZZ	PAOZZ	XBGZZ	PAHZZ				5310-00-039-942 990-0001-035	WASHER, LOCK (05574)	EA	6	8	
64	7	PAHZZ	PAOZZ	XBGZZ	PAHZZ			5310-00-040-9822	WASHER, FLAT 990-0001-012	(05574)	EA	6	8	
64	8	PAHZZ	PAOZZ	XBGZZ	PAHZZ			5365-00-402-9935	SPACER, SLEEVE 108-0007-000	(05574)	EA	6	6	
64	9	PAHZZ	PAOZZ	XBGZZ	PAHZZ	D	008	5305-00-964-6221	SCREW, MACHINE 6-32 X 1 IN LG MS35206-234	(96906)	EA	4	6	
64	10	PAHZZ	PAOZZ	XBGZZ	PAHZZ	D	008	5310-00-063-7360	NUT, PLAIN, ASSEM 6-32 69-561-2 511-06180040	(30554) (78189)	EA	8	99	
64	11	PAHZZ	PAOZZ	XBGZZ	PAHZZ	D	.010	5310-00-9838483	WASHER, FLAT, NO. 6 M527183-5	(96906)	EA	4	36	
64	12	PAHZZ	PAOZZ	PAGZZ	PAHZZ			5940-00-983-6073	TERMINAL BOARD 40TB12	(81349)	EA	2	2	
64	13	PAHZZ	PAOZZ	PAGZZ	PAHZZ	-	.050	590501-189-2752	RESISTOR, FIXED, WIREWOUND RWR78S2671 FS	(81349)	EA	2	2	
64	14	PAHZZ	PAOZZ	PAGZZ	PAHZZ		.050	590500-879-1163	RESISTOR, FIXED, WIREWOUND RWS6V512	(81349)	EA	2	2	
64	15	PAHZZ	PAOZZ	PAGZZ	PAHZZ	-	050	590500-357-3093	RESISTOR, FIXED, WIREWOUND RWR78S1501FS	(81349)	EA	1	2	
64	16	PAHZZ	PAOZZ	PAGZZ	PAHZZ	-	.040	5961-00-9767660	SEMICONDUCTOR DEVICE, DIODE JAN1N540	(81349)	EA	1	1	
64	17	PAHZZ	PAOZZ	PAGZZ	PAHZZ	-	.040	5961-00-9355032	SEMICONDUCTOR DEVICE 69-740 1N4722	(30554) (80131)	EA	1	1	
64	18	PAHZZ	PAOZZ	PAGZZ	PAHZZ	-	040	5961-01-151-4695	RECTIFIER, SEMICONDUCTOR 69-739 B-598-40	(30554) (06288)	EA	1	2	
64	19	XBHZZ	XA	XBGZZ	XBHZZ				BOARD, PRINTED CIRCUIT 69-767 69-767	(30554) (93742)	EA	1	1	

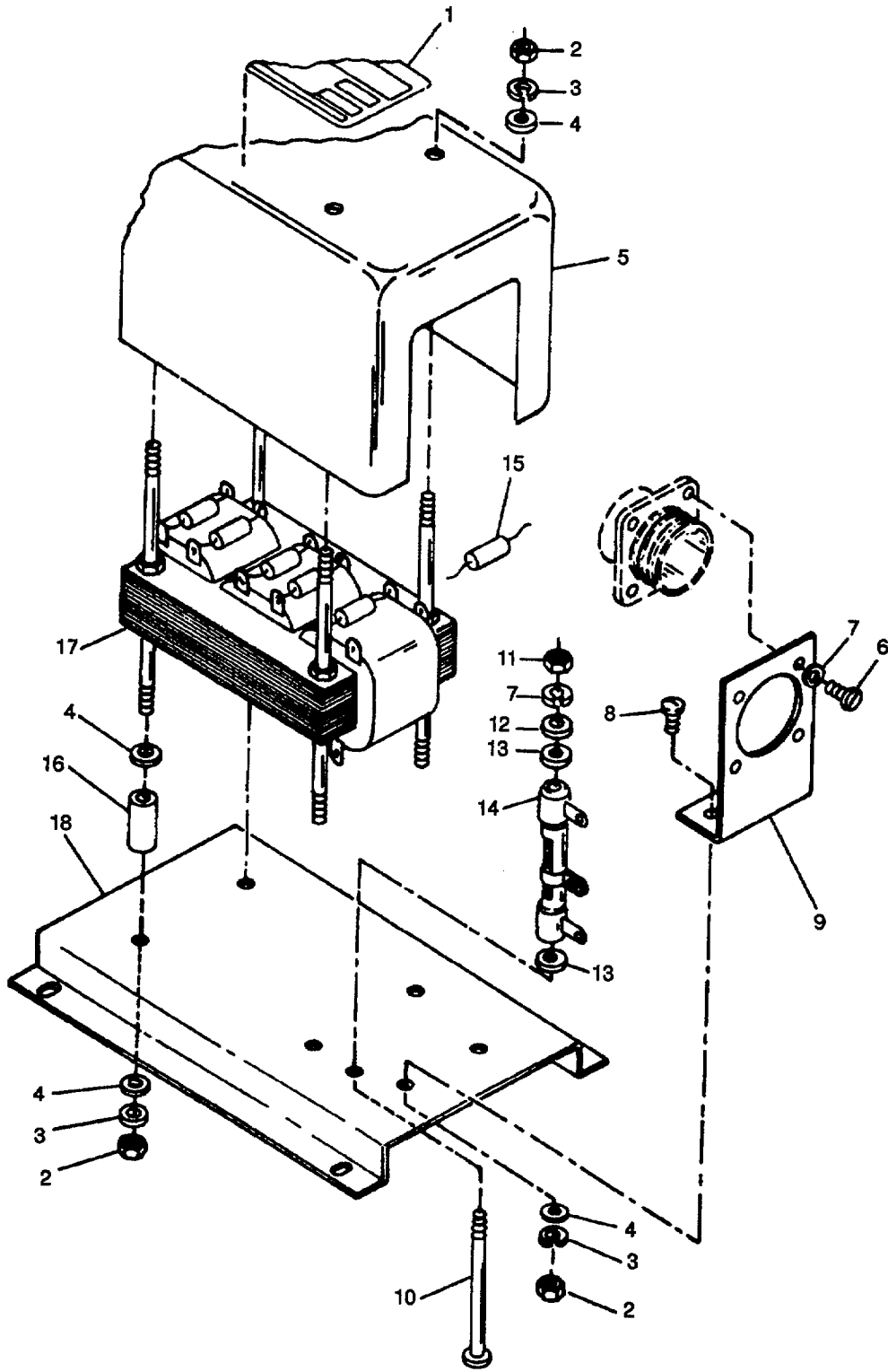

Figure 65. Load Measuring Unit.

TM 9-6115-545-24P
TO 35C2-3-444-4
NAVFAC P-8-626-24P
SL-400038G/07499A

(1) ILLUSTRATION		(2) SMR CODE				(3) USMC		(4) NATIONAL STOCK NUMBER	(5) DESCRIPTION			(6)	(7)	(8)
(a) FIG NO.	(b) ITEM NO.	a ARMY	b AIR FORCE	c NAVY	d USMC	a SSI	b REPL FACTOR	REF NUMBER	MFR CODE	USABLE ON CODE	U/M	QTY INC IN UNIT	USMC QTY PER EQUIP	
65		PAFFF	PAOOO	PAGGG	PAFFF	1	130							6115-00-911-1368
65	1	XCOZZ	XC	XCOZZ	XC				LOAD MEASURING UNIT 69-500 (30554) 69-500 (12670)			EA	1	1
65	2	PAFZZ	PAOZZ	XB	PAFZZ	D	.008	5310-00-934-9747	DECAL, PLATE IDENTIFICATION 69-506 (12670) 69-506 (30554)			EA	10	37
65	3	PAFZZ	PAOZZ	XB	PAFZZ	D	.010	5310-00-0454007	NUT, HEXAGON. 6-32 MS35649-262 (96906)			EA	10	45
65	4	PAFZZ	PAOZZ	XBOZZ	PAFZZ	D	010	5310-00-082-1404	WASHER, LOCK NO 6 MS35338-41 (96906)			EA	14	27
65	5	XBZZ	XB	XBZZ	XB				WASHER, FLAT NO 6 MS271836 (96906)			EA	1	1
65	6	PAFZZ	PAOZZ	XBOZZ	PAFZZ	D	.008	530500-622-9475	COVER 69-503 (30554) 69-503 (12670)			EA	4	4
65 7		PAFZZ	PAOZZ	XBOZZ	PAFZZ	D	.010	5310-00-0453299	SCREW, MACHINE 8-32 X 1/4 IN LG MS35265-41 (96906)			EA	5	38
65	8	PAFZZ	PAOZZ	XBOZZ	PAFZZ	D	.008	530500-582-5807	WASHER, LOCK NO 8 MS3533842 (96906)			EA	2	2
65	9	XBZZ	MOO	XBOZZ	XB				SCREW, MACHINE 6-32 X 38 IN LG MS3526528 (96906)			EA	1	1
65	10	PAFZZ	PAOZZ	XB-	PAFZZ	D	.008	530500-069-5122	BRACKET, RECEPTACLE 69-504 (30554) 69-504 (12670)			EA	1	1
65	11	PAFZZ	PAOZZ	XB	PAFZZ	D	.008	5310-00-934-9757	SCREW, MACHINE 8-32 X 2-1/2 IN. LG. MS3526555 (96906)			EA	1	4
65	12	PAFZZ	PAOZZ	XB	PAFZZ	D	010	5310-00-7653197	NUT, HEXAGON 8-32 MS35649-282 (96906)			EA	1	1
65	13	PAFZZ	PAOZZ	PAOZZ	PAFZZ	D	010	5970-00-991-2949	WASHER, FLAT NO. 8 MS2718341 (96906)			EA	2	2
65	14	PAFZZ	PAOZZ	XBOZZ	PAFZZ	-	050	590500D642-5025	WASHER, NONMETALIC NAS549P8 (80205)			EA	1	1
65	15	PAFZZ	PAOZZ	PAGZZ	PAFZZ		.040	5961-00-9986947	RESISTOR, VARIABLE 69-505 (30554) 10DA500 (63743)			EA	6	22
65	16	PAFZZ	PAOZZ	PAFZZ			.008	2930-00-8652534	RECTIFIER. SILICON JAN1N4385 (81349)			EA	4	4
65	17	PAFZZ	PAOZZ	PAGZZ	PAFZZ	-	.050	5950-00-327-9625 69-508	SLEEVE, INSULATOR FORM TM TYPE PBG MILP79C (81349)			EA	1	1
65	18	XBZZ	MOO	XB	XB				TRANSFORMER ASSY (30554) 69-508 (12670)			EA	1	1
									BRACKET, MOUNTING 69-507 (30554) 69-507 (12670)			EA	1	1

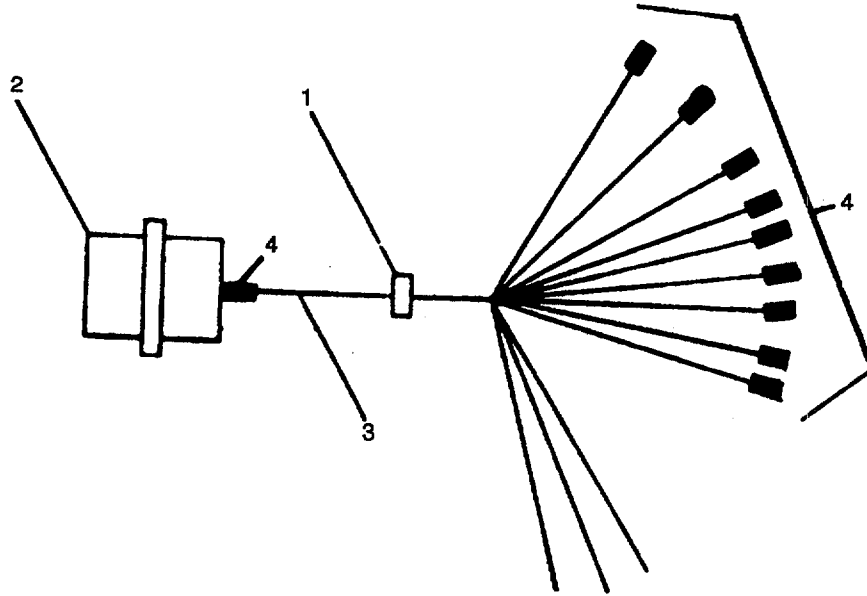

Figure 66. Wiring Harness Assembly

TM 9-6115-545-24P
TO 35C2-3 444 4
NAVFAC P-626-24P
SL 400038G/07499A

(1) ILLUSTRATION		(2) SMR CODE				(3) USMC		(4) NATIONAL STOCK NUMBER	(5) DESCRIPTION			(6)	(7)	(8)
(a) FIG NO.	(b) ITEM NO.	a ARMY	b AIR FORCE	c NAVY	d USMC	a SSI	b REPL FACTOR	REF NUMBER	MFR CODE	USABLE ON CODE	U/M	QTY INC IN UNIT	USMC QTY PER EQUIP	
66		MFFZZ	AOO	AHHZZ	AFFZZ							EA	1	1
66		PAFZZ	PAOZZ	PAOZZ	PAFZZ	D	.008	597500-1563253		(30554)		EA	20	20
66	2	PAF7Z	PAOZZ	PAOZZ	PAFZZ	D	.023	5935-00-7552787		(96906)		EA	1	3
66	3	PAFZZ	PAOZZ	PAOZZ	PAFZZ	D	.060	614500-6430647		(96906)		FT	8	54
66	4	PAFZZ	PAOZZ	PAFZZ	PAFZZ	D	.080	5970-00-016-1705		(81349)		FT	5	5

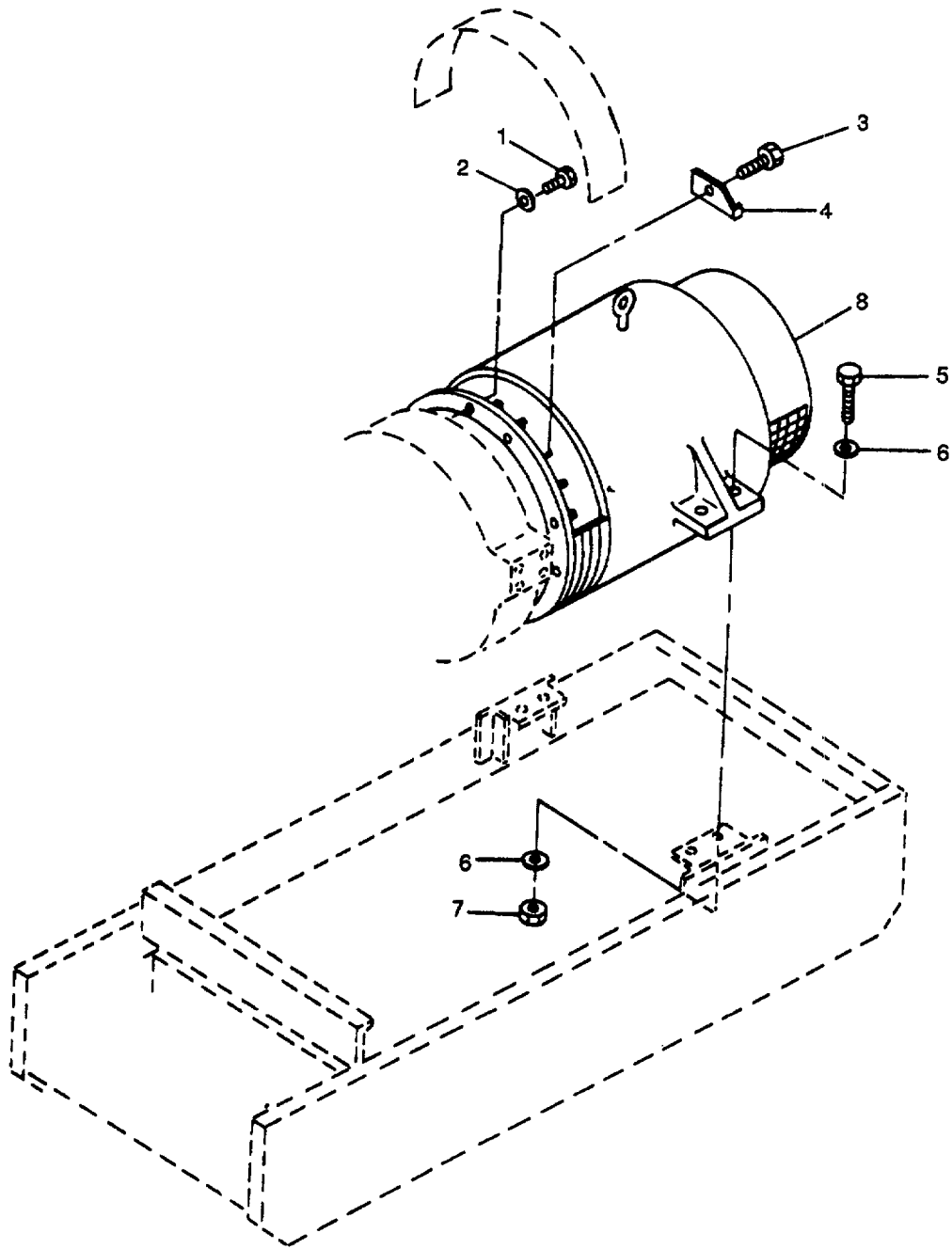

Figure 67. AC Generator and Related Parts.

**TM 9-6115-545-24P
TO 35C2-3-444-4
NAVFAC P-8-626-24P
SL 400038G/07499A**

(1) ILLUSTRATION		(2) SMR CODE				(3) USMC		(4) NATIONAL STOCK NUMBER	(5) DESCRIPTION			(6)	(7)	(8)
(a) FIG NO.	(b) ITEM NO.	a ARMY	b AIR FORCE	c NAVY	d USMC	a SSI	b REPL FACTOR	REF NUMBER	MFR CODE	USABLE ON CODE	U/M	QTY INC IN UNIT	USMC QTY PER EQUIP	
67	1	PAFZZ	PAOZZ	XBGZZ	PAFZZ	D	.008	530500-050-1076				EA	12	12
									GROUP 14- AC GENERATOR AND RELATED PARTS SCREW, CAP, HEX HD 7/16 X 1-1/2 IN LG					
67	2	PAFZZ	PAOZZ	XBGZZ	PAFZZ	D	.010	5310-00-550-3503	MS90725-89	(96906)		EA	12	12
									WASHER, LOCK, 7/16					
67	3	PAFZZ	PAOZZ	XBGZZ	PAFZZ	D	.008	5305-00-044-5503	MS3533536	(96906)		EA	8	8
									SCREW, CAP, HEX HD 58-11 X 1-1/4 IN. LG					
67	4	PAFZZ	PAOZZ	XBGZZ	PAFZZ	-	.008	5340-00-307-1626	MS90725160	(96906)		EA	8	8
									LOCKING PLATE, NUT					
67	5	PAFZZ	PAOZZ	XBGZZ	PAFZZ	D	.008	530500-276-5739	70-1399	(30554)		EA	4	4
									70-1399	(93742)				
67	6	PAFZZ	PAOZZ	XBGZZ	PAFZZ	D	.010	5310-00-298-2740	MS90728-237	(96906)		EA	8	4
									WASHER, FLAT, 1-1/32 IN.					
67	7	PAFZZ	PAOZZ	XBGZZ	PAFZZ	D	.008	5310-00-762-6248	70-1532	(30554)		EA	4	4
									CL12CFW	(99862)				
67	8	PBFHH	PAODD	PBGDD	PAFHH		.100	611500-455-7697	NUT, PLAIN, HEX			EA	1	2
									MS51967-29	(96906)				
67	9	PBFHH	PAODD	PBGDD	PAFHH		.100	611500-455-7698	70-1900	(30554)	ABDE	EA	1	2
									GENERATOR, ALTERNATING 50160 HZ					
									70-1901	(30554)	CF	EA	1	2
									GENERATOR. ALTERNATING400 HZ	(12532)				
									70-1901					

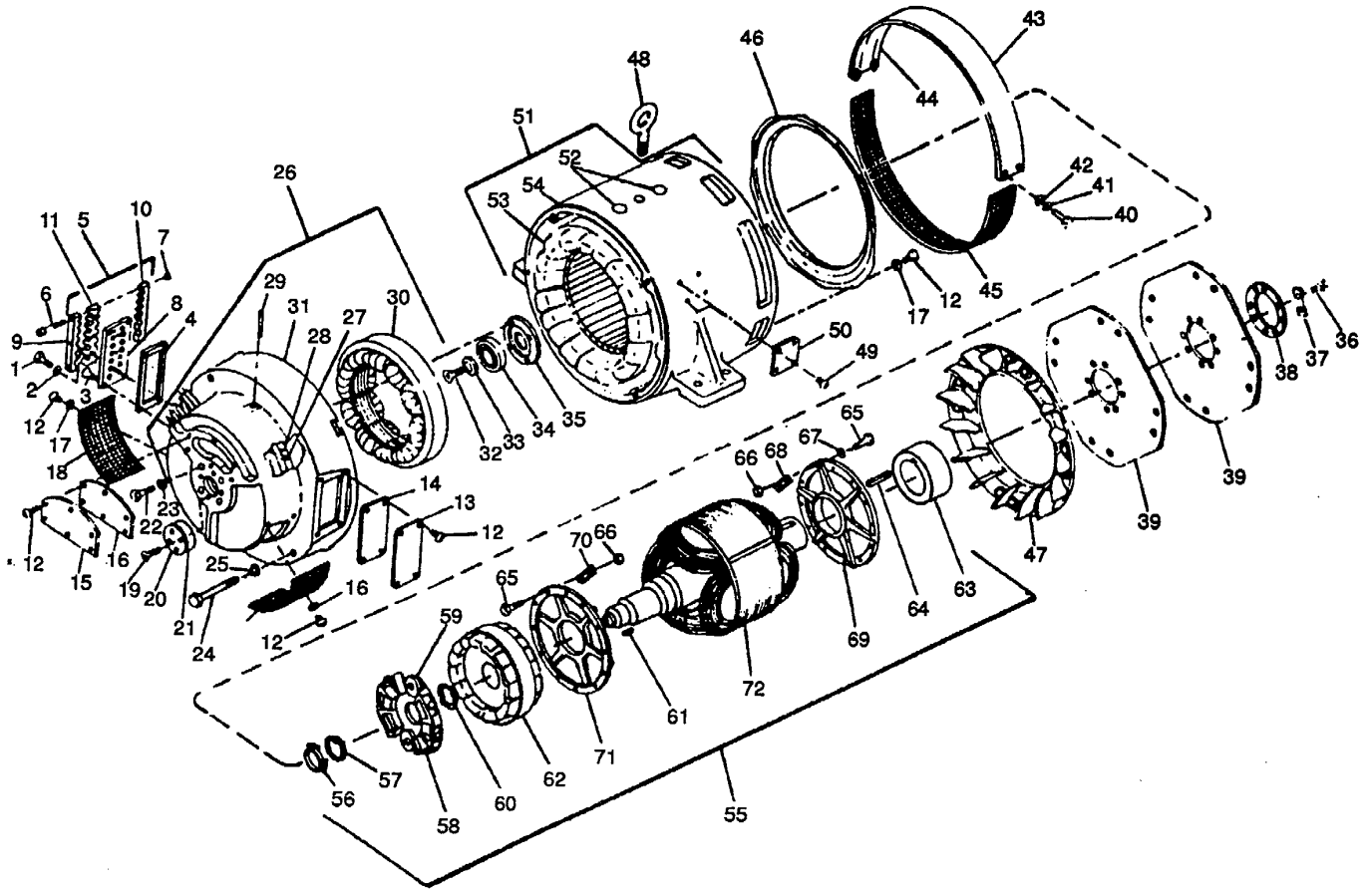

Figure 68. AC Generator Assembly.

**TM 9-6115-545-24P
TO 35C2-3-444-4
NAVFAC P-8-626-24P
SL 400038G/07499A**

(1) ILLUSTRATION		(2) SMR CODE				(3) USMC		(4) NATIONAL STOCK NUMBER	(5) DESCRIPTION			(6)	(7)	(8)
(a) FIG NO.	(b) ITEM NO.	a ARMY	b AIR FORCE	c NAVY	d USMC	a SSI	b REPL FACTOR		REF NUMBER	MFR CODE	USABLE ON CODE	U/M	QTY INC IN UNIT	USMC QTY PER EQUIP
68	1	PAFZZ	PAOZZ	PAGZZ	PAHZZ	D	.008	5305 00-984-5678	SCREW, MACHINE 5116-18X 1/8 IN LG MS35206-298 (96906)		EA	3	3	
68	2	PAFZZ	PAOZZ	PAGZZ	PAHZZ	D	.010	5305 01-187-5878	WASHER, LOCK MS3533534 (96906)		EA	3	3	
68	3	PAFZZ	PAOZZ	PAGZZ	PAHZZ	D	.008		SCREW, ASSEMBLED, WASHER 10-32 X518 IN. LG. 69-662-65 (30554) 61-101041-90-142B0542B (78189)		EA	4	4	
68	4	PAFZZ	PAOZZ	XBGZZ	PAHZZ	D	.008	5330-00-196-5497	GASKET 70-1922 (30554)		EA	1	1	
68	5	PAFZZ	PAOZZ	XBGZZ	PAHZZ	D	.008	611500-134-1522	CLAMP ASSY, GENERATOR 70-1921 (30554)		EA	1	1	
68	6	XBFZZ	XB	XBGZZ	XBHZZ	D	.008		SCREW, MACH 10-32 X 3-314 IN. LG. 70-1964 (30554)		EA	3	3	
68	7	PAFZZ	PAOZZ	PAGZZ	PAHZZ	D	.008	5310-01-012-3595	NUT, PLAIN. ASSEMBLED 69-561-6 (30554) 511-101800-50-4302-4102 (78187)		EA	3	3	
68	8	XBFZZ	XB	XBGZZ	XBHZZ	D	.008		BLOCK 70-1959 (30554)		EA	1	1	
68	9	XBFZZ	XB	XBGZZ	PAHZZ	D	.008		BLOCK END 70-1962 (30554)		EA	1	1	
68	10	XBFZZ	XB	XBGZZ	XBHZZ	D	.008		BLOCK 70-1961 (30554)		EA	1	1	
68	11	XBFZZ	XB	XBGZZ	HBHZZ	D	.008		BLOCK, CENTER 70-1960 (30554)		EA	1	1	
68	12	PAFZZ	PAOZZ	PAGZ	PAHZZ	D	.008	5305-00-019-16226	SCREW, ASSEMBLED WASHER 10-32 X1/2 IN LG 6946264 (30554) 61-100641-90-0142B0542B (78189)		EA	22	23	
68	13	XZZ	MOO	XBGZZ	XBHZZ	D	.008		COVER, SIDE, ES 70-1904 (30554) 70-1904 (12532)		EA	1	1	
68	14	PAFZZ	PAOZZ	XBGZZ	PAHZZ	D	.008	5330-00-036-6990	GASKET 70-1905 (30554) 70-1905 (12532)		EA	1	1	
68	15	XBFZZ	MOO	XBGZZ	XBHZZ	D	.008		COVER, FACE, ES 70-1923 (30554) 70-1923 (12532)		EA	1	1	
68	16	PAFZZ	PAOZZ	XBGZZ	PAHZZ	D	.008	5330-00-093-6789	GASKET JANIN540 (30554) JANIN540 (12532)		EA	1	1	
68	17	PAFZZ	PAOZZ	XBGZZ	PAHZZ	D	.010	5310-00-823-8804	WASHER FLAT, NO 10 MS27183-9		EA	12	15	
68	18 1	XBFZZ	XB	XBGZZ	PAHZZ	D	.008		SCREEN, ES 70-1906 (30554) 70-1906 (12532)		EA	2	2	
68	19	AFZZ	PAOZZ	XBGZZ	PAHZZ	D	.008	5305-00-036-6968	SCREW, ASSEMBLED WASHER 6-32 X 3/8 IN LG 69662-18 (30554) 61-060641-4040142B0542B (78189)		EA	4	39	
68	20	XCFZZ	XC	XCGZZ	MDOZZ	D	.008		PLATE, MONOGRAM 70-1926 (30554) 70-1926 (12532)		EA	1	1	
68	21	PAFZZ	PAOZZ	PAGZZ	PAHZZ	D	.040	5330-00-231-1646	GASKET 70-1963 (30554)		EA	3	1	
68	22	PAFZZ	PAOZZ	PAGZZ	PAHZZ	O	.008	5305-00-269-3217	SCREW, CAP. HEX HD 3/816 X 2 IN. LG. MS9072567 (96906)		EA	4	6	
68	23	PAFZZ	PAOZZ	XBGZZ	PAHZZ	D	.010	5310-00061-1258	WASHER, LOCK MS45904-76 (92906)		EA	4	56	
68	24	PAFZZ	PAOZZ	PAGZZ	PAHZZ	O	.008	5305-00-724-6757	SCREW, CAP, HEX HD MS90725-177 (96906)		EA	4	4	

TM 9-6115-545-24P
TO 35C2-3-444-4
NAVFAC P-8-626-24P
SL 400038G/07499A

(1) ILLUSTRATION		(2) SMR CODE				(3) USMC		(4)	(5) DESCRIPTION			(6)	(7)	(8)
(a) FIG NO.	(b) ITEM NO.	a ARMY	b AIR FORCE	c NAVY	d USMC	a SSI	b REPL FACTOR	NATIONAL STOCK NUMBER	REF NUMBER	MFR CODE	USABLE ON CODE	U/M	QTY INC IN UNIT	USMC QTY PER EQUIP
68	25	PAFZZ	PAOZZ	XBGZZ	PAHZZ	D	.010	5310-00-017-8627	WASHER, LOCK			EA	4	10
68	26	PAFHH	PADLD	XBGDD	PAHHH	D	.005	6115-00-407-8331	MS45904-92 EXCITER ASSY	(96906) ABDE		EA	1	1
68	26	PAFHH	PADLD	XBGDD	PAHHH			611501-038-7774	70-1910 70-1910 EXCITER ASSY	(30554) (12532) CF		EA	1	1
68	27	PAFZZ	PAOZZ	XBGZZ	PAHZZ	D	.008	530500-191-6226	70-1927 70-1927 SCREW, ASSEMBLED WASHER	(30554) (12532)		EA	1	23
68	28	PAFZZ	PAOZZ	XBGZZ	PAHZZ				10-32 X112 IN LG 69-662-64 61-100841-904-142B05428	(30554) (78189)		EA	1	1
68	29	XBFZZ	XB	XBGZZ	XBHZZ				CLAMP, LOOP MS21919WG8	(96906)		EA	2	2
68	30	XAFZZ	XA	XAGZZ	XAHZZ				PIN, DOWEL 70-1943 70-1943	(30554) (12532)		EA	1	1
68	31	XAFZZ	XA	XBGZZ	XBHZZ				STATOR, EXCITER 70-1944 70-1944	(30554) (12532)		EA	1	1
68	32	PAFZZ	PADZZ	PAGZZ	PAHZZ	D	.008	5305-00-083-4620	SHIELD END, EXCITER 70-1567	(30554)		EA	1	1
68	33	PAFZZ	PADZZ	XBGZZ	PAHZZ	D	.030	5310-00-061-8078	SCREW, CAP. SOCKET HEAD MS24671-84	(96906)		EA	1	1
68	34	PAFZZ	PADZZ	PAGZZ	PAHZZ		.050	3110-00-277-0322	WASHER, RECESS 70-1907 70-1907	(30554) (12532)		EA	1	1
68	35	PAFZZ	PADZZ	XBGZZ	XBHZZ			3110-00-922-1670	BEARING, BALL 70-1908 6308-2RSJ	(30554) (52676)		EA	1	1
68	36	PAFHZ	PAOZZ	XBGZZ	PAHZZ	D	.008	530-00-042-6417	PLATE, RETAINING BEARING 70-1909 70-1909	(30554) (12532)		EA	8	18
68	37	PAFZZ	PAOZZ	XBGZZ	XBHZZ			6115-00-361-1425	SCREW, CAP HEX HD MS90725113	(96906)		EA	4	4
68	38	XBFZZ	XB	XBGZZ	XBHZZ				STRIP, LOCKING 70-1919 70-1919	(30554) (12532)		EA	1	1
68	39	PAFZZ	PAOZZ	XBGZZ	XBHZZ				RING, CLAMP 70-1918 70-1918	(30554) (12532)		EA	2	2
68	40	PAFZZ	PAOZZ	XBGZZ	PAHZZ	D	.008	5305-00-9881724	5340-01-183-6621 70-1917 70-1917	(30554) (12532)		EA	4	4
68	41	PAFZZ	PAOZZ	XBGZZ	PAHZZ	D	.010	5310-00-889-2528	SCREW, MACHINE MS35206-280	(96906)		EA	4	46
68	42	PAFZZ	PAOZZ	XBGZZ	PAHZZ	D	.010	5310-00-809-4058	WASHER, LOCK MS45904-68	(96906)		EA	4	21
68	43	XBFZZ	XB	XBGZZ	XBHZZ				WASHER, FLAT MS2713-10	(96906)		EA	1	1
68	44	PAFZZ	PAOZZ	PAGZZ	PAHZZ			5330-00-036-6989	COVER 70-1912 70-1912	(30554) (12532)		EA	1	1
68	45	XFZZ	XB	XBGZZ	XBHZZ				GASKET, COVER 70-1913 70-1913	(30554) (12532)		EA	1	1
68	46	XBFZZ	XB	XBGZZ	XBHZZ				SCREEN, COVER 70-1920 70-1920	(30554) (12532)		EA	1	1
68	47	PAFZZ	PAOZZ	PAGZZ	PAHZZ			611501089-9088	DEFLECTOR, AIR 70-1914 70-1914	(30554) (12532)		EA	1	1
									FAN 70-1915 70-1915	(30554) (12532)		EA	1	1

TM 9-6115-545-24P
TO 35C2-3-444-4
NAVFAC P-8-626-24P
SL 400038G/07499A

(1) ILLUSTRATION		(2) SMR CODE				(3) USMC		(4) NATIONAL STOCK NUMBER	(5) DESCRIPTION			(6)	(7)	(8)
(a) FIG NO.	(b) ITEM NO.	a ARMY	b AIR FORCE	c NAVY	d USMC	a SSI	b REPL FACTOR	REF NUMBER	MFR CODE	USABLE ON CODE	U/M	QTY INC IN UNIT	USMC QTY PER EQUIP	
68	48	PBFZZ	PAOZZ	XBGZZ	XBHZZ						EA	1	2	
68	49	PAFZZ	PAOZZ	XBGZZ	PAHZZ	D	.008	5305-00-889-3118	BOLT, EYE 70-1930 (30554) 70-1930 (12532)		EA	4	4	
68	50	XCFZZ	XC	XCGZZ	MDOZZ				SCREW, MACHINE MS35206-203 (96906)		EA	1	1	
68	51	PBFHH	PBDLD	PBGDD	PAHHH	-	.005	611500-4557682	PLATE, IDENTIFICATION 70-1925 (30554) 70-1925 (93742)		EA	1	1	
68	51	PBFHH	PBDLD	PBGDD	PAHHH			611500-407-8313	STATOR, GENERATOR 70-1911 (30554) 70-1911 (12532)		EA	1	1	
68	52	PAFZZ	PADZZ	XBGZZ	PAHZZ			531500882-7051	STATOR, GENERATOR 70-1928 (30554)		EA	1	1	
68	53	XAFZZ	XA	XBGZZ	XAHZZ				PIN, GROOVED, HEADLESS MS35671-67 (96906)		EA	4	4	
68	53	XAFZZ	XA	XBGZZ	XAHZZ				STATOR, WOUND 70-1949 (30554) 70-1949 (12532)		EA	1	1	
68	53	XAFZZ	XA	XBGZZ	XAHZZ				STATOR, WOUND 70-1950 (30554) 70-1950 (12532)		EA	1	1	
68	54	XAFZZ	XA	XBGZZ	XAHZZ				FRAME, STATOR 70-1948 (30554) 70-1948 (12532)		EA	1	1	
68	55	PAFHH	PADLD	PBGDD	PAHHH	D	005	6115-00-455-7680	ROTOR ASSY. GENERATOR 70-1916 (30554) 70-1916 (12532)		EA	1	1	
68	55	PAFHH	PADLD	PBGDD	PAHHH			611500-470-0453	ROTOR ASSY, GENERATOR 70-1929 (30554) 70-1929 (12532)		EA	1	1	
68	56	PAFZZ	PADZZ	XBGZZ	PAHZZ	D	.008	5310-00084-0602	NUT, PLAIN. POUND 70-1932 (30554) 70-1932 (12532)		EA	1	1	
68	57	XBFZZ	XB	XBGZZ	XBHZZ	D	.010		WASHER, KEY 70-1965 (30554)		EA	1	1	
68	58	AFFFF	ADD	AGGGG	AHHHH				RECTIFIER ASSY For breakdown 70-1938 (30554) 70-1938 (12532)	See fig 69	EA	1	2	
68	59	PAFZZ	PADZZ	PAGZZ	PAHZZ			5940-00-143-4777	TERMINAL LUG MS25036-15 (96906)		EA	2	9	
68	60	PAFZZ	PADZZ	XBGZZ	PAHZZ	D	.010	5310-00443-8282	WASHER, SPRING TENSION 70-1946 (30554) W3118035 (92830)		EA	1	1	
68	61	PAFZZ	PADZZ	PAGZZ	PAHZZ	D	.008	5315-00-090-4109	KEY, MACHINE MS20066-296 (96906)		EA	1	1	
68	62	XAFZZ	XA	XBGZZ	XAHZZ				ROTOR, EXCITER 70-1940 (30554) 70-1940 (12532)	ABDE	EA	1	1	
68	62	XAFZZ	XA	XBGZZ	XAHZZ				ROTOR, EXCITER 70-1941 (30554) 70-1941 (12532)	CF	EA	1	1	
68	63	XBFZZ	XB	XBGZZ	XBHZZ				HUB, COUPLING 70-1934 (30554) 70-1934 (12532)		EA	1	1	
68	64	PAFZZ	PADZZ	PAGZZ	PAHZZ	-	.008	5315-00-.420-5754	KEY, MACHINE MS20066-568 (96906)		EA	1	1	
68	65	PAFZZ	PADZZ	PAGZZ	PAHZZ	D	.008	5305-00-225-3848	SCREW, HEX HD MS90725- (96906)		EA	11	18	
68	66	PAFZZ	PADZZ	PAGZZ	PAHZZ	D	.008	5310-00-761-6882	NUT, HEX 1/4-20 MS51967-2 (96906)		EA	11	52	
68	67	PAFZZ	PADZZ	PAGZZ	PAHZZ			5310-00-809-3078	WASHER MS27183-11 (96906)		EA	V	V	

TM 9-6115-545-24P
TO 35C2-3-444-4
NAVFAC P-8-626-24P
SL 400038G/07499A

(1) ILLUSTRATION		(2) SMR CODE				(3) USMC		(4) NATIONAL STOCK NUMBER	(5) DESCRIPTION			(6) U/M	(7) QTY INC IN UNIT	(8) USMC QTY PER EQUIP	
(a) FIG NO.	(b) ITEM NO.	a ARMY	b AIR FORCE	c NAVY	d USMC	a SSI	b REPL FACTOR		REF NUMBER	MFR CODE	USABLE ON CODE				
68	68	XBFZZ	XB	XBGZZ	XBHZZ	-	.005	611501-242-9179	WEIGHT, BALANCE			EA	V	V	
									70-1931-1	(30554)					
68	69	XBFZZ	XB	XBGZZ	XBHZZ				70-1931-1	(12532)			EA	1	2
									PLATE, BALANCE						
									70-1933	(30554)					
									70-1933	(12332)					
68	70	XBFZZ	XB	XBGZZ	XBHZZ				WEIGHT, BALANCE	CF			EA	V	V
								70-1931-2	(30554)						
								70-1931-2	(12532)						
68	71	PBFZZ	PBOZZ	XBGZZ	XBHZZ			PLATE, BALANCE	CF			EA	1	1	
								70-1935	(30554)						
								70-1935	(12532)						
68	72	XAFZZ	XA	XBGZZ	XAHZZ			SHAFT AND ROTOR ASSY	ABDE			EA	1	1	
								70-195570-1951	(30554)						
								70-195570-1951	(12532)						
68	72	XAFZZ	XA	XBGZZ	XAHZZ			SHAFT AND ROTOR ASSY		CF		EA	1	1	
								70-195670-1952	(30554)						
								70-195670-1952	(12532)						

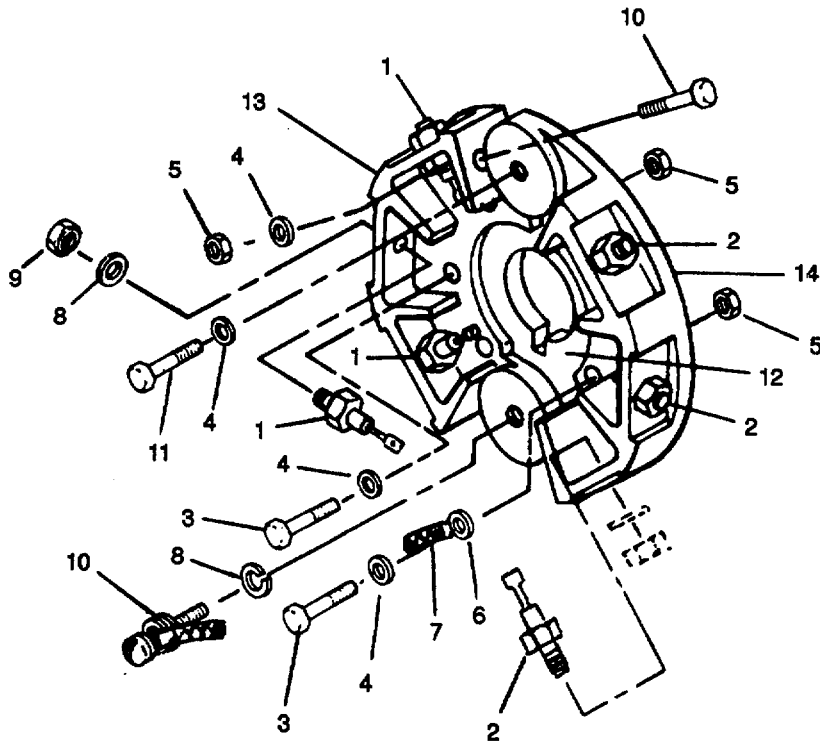

Figure 69. Rectifier Assembly.

TM 9-6115-545-24P
TO 35C2-3-444-4
NAVFAC P-8-626-24P
SL 400038G/07499A

(1) ILLUSTRATION		(2) SMR CODE				(3) USMC		(4) NATIONAL STOCK NUMBER	(5) DESCRIPTION			(6)	(7) QTY INC IN UNIT	(8) USMC QTY PER EQUIP
(a) FIG NO.	(b) ITEM NO.	a ARMY	b AIR FORCE	c NAVY	d USMC	a SSI	b REPL FACTOR	REF NUMBER	MFR CODE	USABLE ON CODE	U/M			
69		AFFFF	ADD	AGQGG	AHHHH									
69	1	PAFZZ	PADZZ	PAGZZ	PAHZZ		.050	5961-00-892-0888		70-1938 70-1938 (30554) (12532)		EA	1	2
69	2	PAFZZ	PADZZ	PAGZZ	PAHZZ		.050	5961-00-901-2290		RECTIFIER JANN1SO90 (81349)		EA	3	3
69	3	PAFZZ	PADZZ	PAGZZ	PAHZZ	D	.008	5961-00-901-2290		RECTIFIER JAN1N1190R (81349)		EA	3	3
69	4	PAFZZ	PADZZ	XBGZZ	PAHZZ	D	.010	5305-0D-990-1347		MS35190-292 WASHER, LOCK MS35338-44 (96906)		EA	6	6
69	5	PAFZZ	PADZZ	PAGZZ	PAHZZ	D	.010	5310-00-582-5965		MS35338-44 (96906)		EA	6	13
69	6	PAFZZ	PADZZ	XBFZZ	PAHZZ	D	.008	5310-00D-761-6882		NUT, HEX. 1/4-20 MS51967-2 (96906)		EA	7	52
69	7	PAFZZ	PAOZZ	XBGZZ	PAHZZ			5940-00-230-0515		TERMINAL. LUG MS25036-154 (96906)		EA	1	36
69	8	PAFZZ	PAOZZ	XBGZZ	PAHZZ			6145-00-578-6604		WIRE NO. 14 X 2-1U2 IN. LG M50862/14-9 (81349)		EA	1	1
69	9	PAFZZ	PADZZ	XBGZZ	PAHZZ	D	.010	5310-00-0453299		WASHER., LOCK MS3533842 (96906)		EA	1	38
69	10	PAFZZ	PADZZ	PAGZZ	PAHZZ	D	.008	5310-00-971-7989		NUT, PLAIN, HEX MS35691 -5 (96906)		EA	6	6
69	11	PAFZZ	PADZZ	PAGZZ	PAHZZ		.050	5920-00-939-2203		SURGE PROTECTOR ASSY 70-1939 (30554) (12532)		EA	1	1
69	12	PAFZZ	PADZZ	XBGZZ	PAHZZ	D	.008	530500068-0500		3300A84B0326G01 SCREW, HEX HD MS90725-3 (96906)		EA	2	2
69	13	XBFZZ	XA	XBGZZ	XBHZZ					PLATE 70-1936 70-1936 (30554) (12532)		EA	1	1
69	14	XBFZZ	XA	XBGZZ	XBHZZ					HEAT SINK 70-1942-1 70-1942-1 (30554) (12532)		EA	1	1
69	14	XBFZZ	XA	XBGZZ	XBHZZ					HEATSINK 70-1942-2 70-1942 -2 (30554) (12532)		EA	1	1

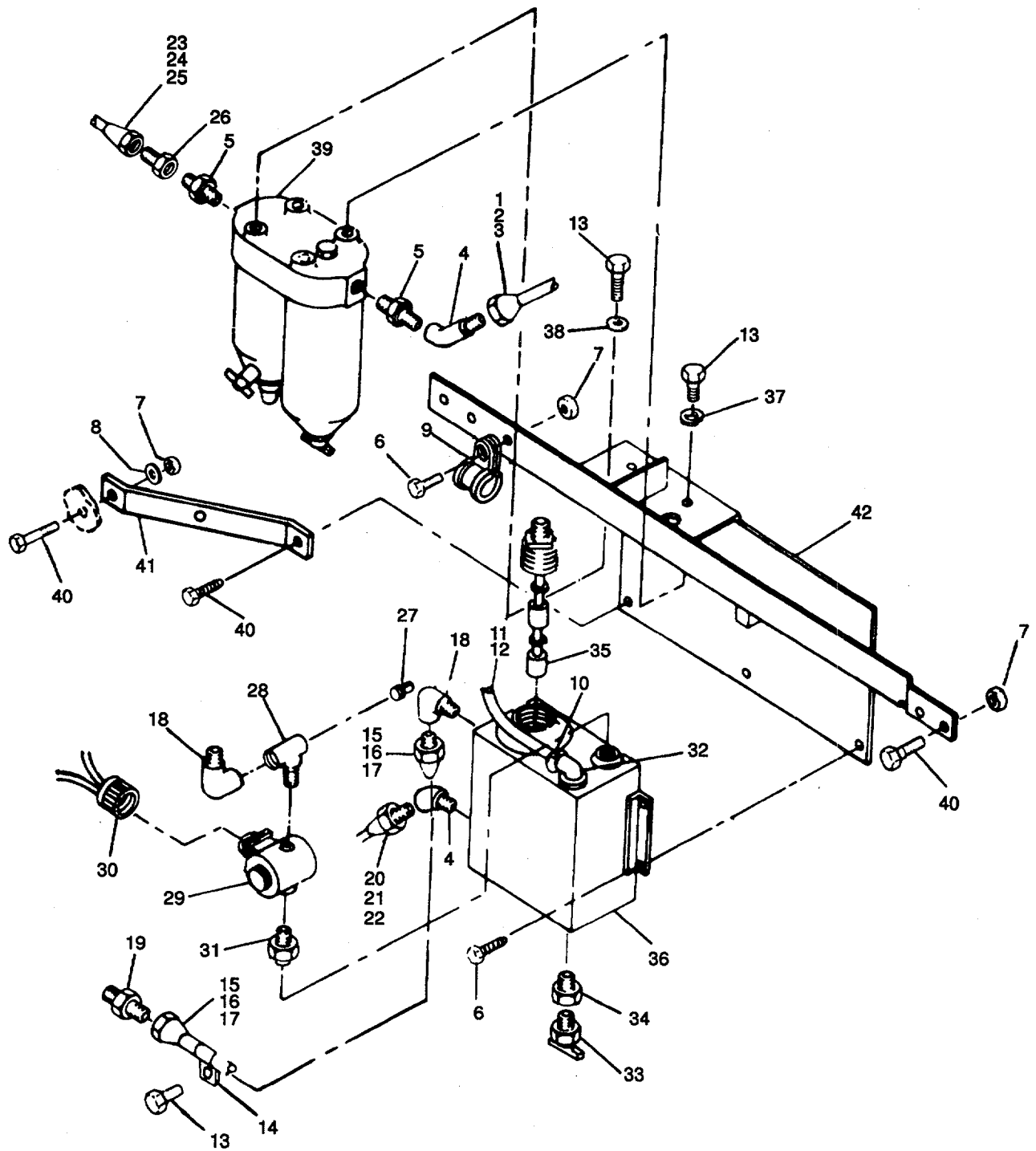

Figure 70. Day Tank and Primary Fuel Filter.

TM 9-6115-545-24P
TO 35C2-3-444-4
NAVFAC P-8-626-24P
SL 400038G/07499A

(1) ILLUSTRATION		(2) SMR CODE				(3) USMC		(4) NATIONAL STOCK NUMBER	(5) DESCRIPTION			(6)	(7)	(8)
(a) FIG NO.	(b) ITEM NO.	a ARMY	b AIR FORCE	c NAVY	d USMC	a SSI	b REPL FACTOR	REF NUMBER	MFR CODE	USABLE ON CODE	U/M	QTY INC IN UNIT	USMC QTY PER EQUIP	
70	1	MFOZZ	MOO	AFGZZ	AFOZZ									
70	2	PAFZZ	PAOZZ	PAGZZ	PAFZZ	D	.008	4730-00-842-2201						
70	3	PAFZZ	PAOZZ	PAGZZ	PAFZZ	D	.070	4720-00-280-9197						
70	4	PAOZZ	PAOZZ	XBGZZ	PAFZZ	D	.008	4730-00-113-0567						
70	5	PAFZZ	PAOZZ	XBGZZ	PAFZZ	D	.008	4730-00-278-3912						
70	6	PAFZZ	PAOZZ	XBGZZ	PAFZZ	D	.008	5305-01-073-6998						
70	7	PAOZZ	PAOZZ	XBGZZ	PAFZZ	D	.008	5310-00-761-6882						
70	8	PAOZZ	PAOZZ	XBGZZ	PAFZZ	D	.010	5310-00-809-4058						
70	9	PAOZZ	PAOZZ	XBGZZ	PAFZZ		.00	5340-00-174-4811						
70	10	PAOZZ	PAOZZ	XBGZZ	PAFZZ		.008	4730-00-063-7919						
70	11	MOOZZ	MOO	MGGZZ	MFOZZ									
70	12	PAFZZ	PAOZZ	PAGZZ	PAGZZ		0.70	4720-00-235-4131						
70	13	PAOZZ	PAOZZ	XBGZZ	PAFZZ	D	.008	5305-00-115-9526						
70	14	PAOZZ	PAOZZ	PAGZZ	PAFZZ	-	.008	5340-00-228-6476						
70	15	MFOZZ	MOO	AHHZZ	AFOZZ									
70	16	PAFZZ	PAOZZ	PAGZZ	PAFZZ		.008	4730-00-842-2201						
70	17	PAFZZ	PAOZZ	PAGZZ	PAFZZ		.070	4720-00-289-9197						
70	18	PAOZZ	PAOZZ	PAGZZ	PAFZZ		.008	4730-00-121-0138						
70	19	PAOZZ	PAOZZ	PAGZZ	PAFZZ		.008	4730-00-817-1874						
70	20	MFOZZ	MOO	AFGZZ	AFOZZ									
70	21	PAFZZ	PAOZZ	PAGZZ	PAFZZ		.008	4730-00-842-2201						
70	22	PAFZZ	PAOZZ	PAGZZ	PAFZZ		.070	4720-00-289-9197						
70	23	MFOZZ	MOO	AFGZZ	AFOZZ									
70	24	PAFZZ	PAOZZ	PAGZZ	PAFZZ	D	.008	4730-00-842-2201						
70	25	PAFZZ	PAOZZ	PAGZZ	PAFZZ	-	.070	4720-00-289-9197						

**TM 9-6115-545-24P
TO 35C2-3-444-4
NAVFAC P-8-626-24P
SL 400038G/07499A**

(1) ILLUSTRATION		(2) SMR CODE				(3) USMC		(4)	(5) DESCRIPTION			(6)	(7)	(8)
(a) FIG NO.	(b) ITEM NO.	a ARMY	b AIR FORCE	c NAVY	d USMC	a SSI	b REPL FACTOR	NATIONAL STOCK NUMBER	REF NUMBER	MFR CODE	USABLE ON CODE	U/M	QTY INC IN UNIT	USMC QTY PER EQUIP
70	26	PAOZZ	PAOZZ	XBFZZ	PAFZZ	D	.008	4730-00-620-6904	ADAPTER, STRAIGHT. PIPE MS51500A5-4	(96906)		EA	1	6
70	27	PAOZZ	PAOZZ	XBGZZ	PAFZZ	D	.008	4730-00-202-9390	ELBOW, PIPE 70-1195-2	(30554)		EA	1	2
									1/4SHP-B	(30780)				
									103866	(92192)				
70	28	PAOZZ	PAOZZ	PAGZZ	PAFZZ	D	.008	4730-00-214-8108	TEE, PIPE 2091-4-4S	(01276)		EA	1	1
70	29	PAOZZ	PAOZZ	PAGZZ	PAFZZ		.015	4810-00-216-1849	VALVE, SOLENOID 69-787-2	(30554)		EA	1	1
									VSL8720	(81978)				
70	30	PAOZZ	PAOZZ	PAOZZ	PAFZZ	D	.023	5935-00-827-9045	CONNECTOR, RECECPTACLE MS3102R10SL4P	(96906)		EA	1	2
70	31	PAOZZ	PAOZZ	XBGZZ	PAFZZ	D	.008	4730-00-278-3722	NIPPLE, PIPE 114FF-S	(30790)		EA	1	1
70	32	PAOZZ	PAOZZ	XBGZZ	PAFZZ	D	.008	4730-00-041-2526	ELBOW, PIPE TO HOSE 114-1/4 70-1415	(30554)		EA	1	1
									2296-4	(93061)				
70	33	PAOZZ	PAOZZ	XBGZZ	PAOZZ	D	.008	4820-00-752-9040	COCK, DRAIN MS35782-4	(96906)		EA	1	4
70	34	PAOZZ	PAOZZ	XBGZZ	PAFZZ	D	.008	4730-00-248-6728	BUSHING, PIPE 70-1314-21	(30554)		EA	1	1
									14X11-PTRS	(30780)				
70	35	PAOZZ	PAOZZ	PAGZZ	PAFZZ		.015	5930-00-405-6153	SWITCH, FLOAT. FUEL 70-1594	(30554)		EA	1	1
									LS40820	(04034)				
70	36	XBOFF	XB	XBGZZ	XBFZZ				DAY TANK, FUEL 70-1244	(30554)		EA	1	1
									70-1244	(93742)				
70	37	PAOZZ	PAOZZ	XBGZZ	PAFZZ	D	.010	5310-00061-1258	WASHER, LOCK MS45904-76	(96906)		EA	2	66
70	38	PAOZZ	PAOZZ	PAGZZ	PAFZZ	D	.010	5310-00-595-7237	WASHER, LOCK MS35333-42	(96906)		EA	2	2
70	39	PAOOO	PAOOO	PAGGG	PAOOO	-	.500	2910-00-085-5598	FILTER, FLUID See figure 71 for breakout 70-507	(30554)		EA	1	1
									240903	(73370)				
70	40	PAOZZ	PAOZZ	PAGZZ	PAOZZ	D	.008	5306-00-036-6982	BOLT, ASSEMBLED WASHER 70-13194	(30554)		EA	6	71
70	41	XBOZZ	MOO	XBFZZ	XBOZZ				61-251281-00-024BO542B BRACE, DAY TANK	(78189)		EA	1	1
									70-1257	(30554)				
									70-1257	(93742)				
70	42	XBOZZ	XB	XBGZZ	XBOZZ				BRACKET, TANK 70-1245	(30554)		EA	1	1
									70-1245	(93742)				

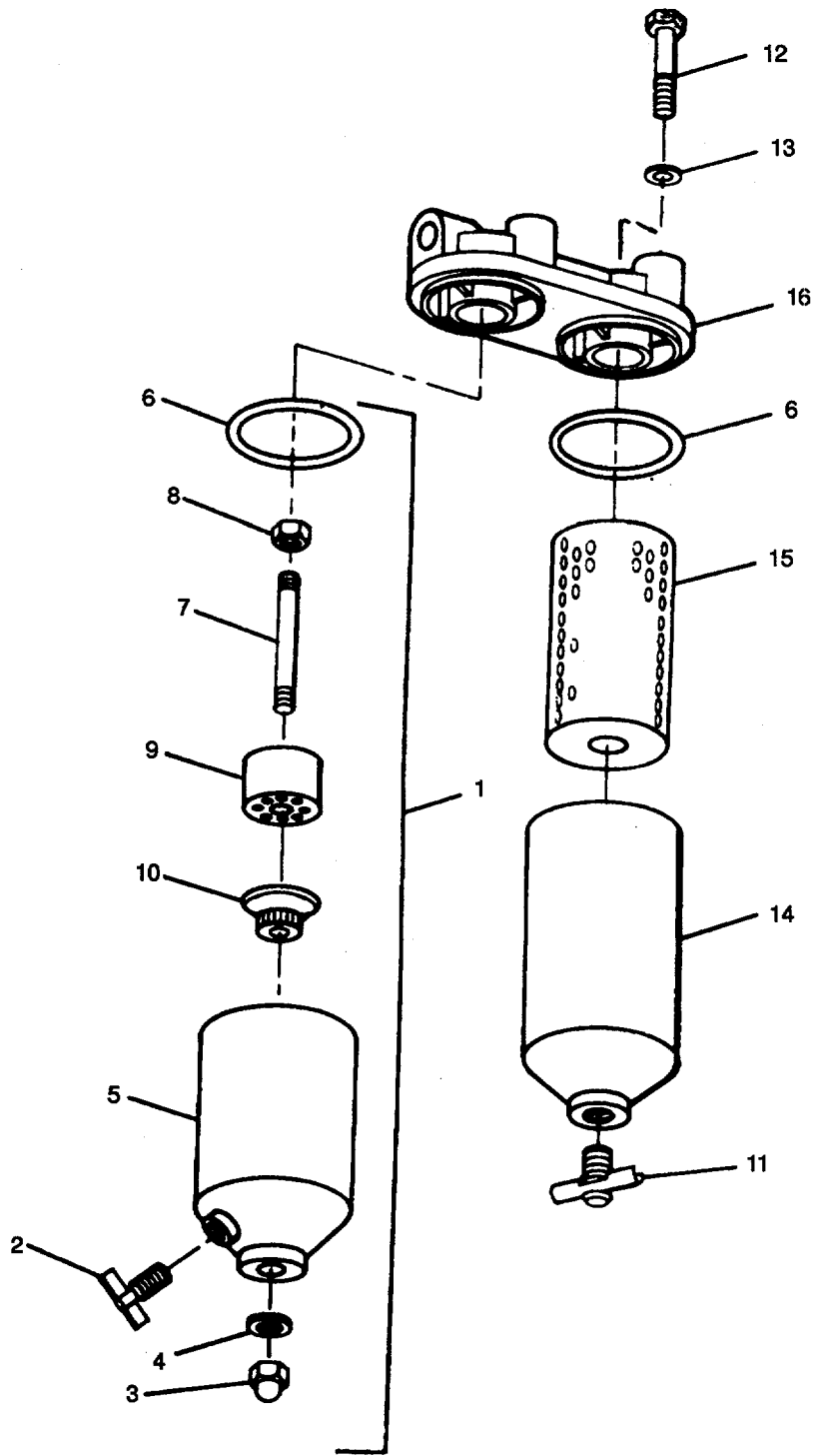

Figure 71. Filter, Fluid.

TM 9-6115-545-24P
TO 35C2-3-444-4
NAVFAC P-8-626-24P
SL 400038G/07499A

(1) ILLUSTRATION		(2) SMR CODE				(3) USMC		(4)	(5) DESCRIPTION			(6)	(7)	(8)
(a) FIG NO.	(b) ITEM NO.	a ARMY	b AIR FORCE	c NAVY	d USMC	a SSI	b REPL FACTOR	NATIONAL STOCK NUMBER	REF NUMBER	MFR CODE	USABLE ON CODE	U/M	QTY INC IN UNIT	USMC QTY PER EQUIP
71		PAOOO	PAOOO	PAGGG	PAOOO I	.500	2910-00	085-5598				EA	1	1
71	1	PAOOO	PAOOO	XBGZZ	PAOZZD		.101	2910-00-787-6551			(30554) (73370)	EA	1	1
71	2	PAOZZ	PAOZZ	XBGZZ	PAOZZ	D	.008	4820-00-752-9040			(73370)	EA	4	4
71	3	PAOZZ	PAOZZ	XBGZZ	PAOZZ	D	.008	5310-00-784-0033			(96906)	EA	1	1
71	4	PAOZZ	PAOZZ	PAOZZ	PAOZZ	D	.040	5310-00-639-6385			(73370)	EA	1	1
71	5	XAOZZ	XA	XAGZZ	XAOZZ						(73370)	EA	1	1
71	6	PAOZZ	PAOZZ	XBGZZ	PAOZZ	D	.040	5330-00-663-4773			(73370)	EA	2	3
71	7	PAOZZ	PAOZZ	XBGZZ	PAOZZ	D	.008	5307-00-784-0015			(73370)	EA	1	1
71	8	PAOZZ	PAOZZ	XBGZZ	PAOZZ	D	.008	5310-00-873-1159			(15434)	EA	1	1
71	9	PAOZZ	PAOZZ	PAOBZ	PAOBZ	-	.040	2910-00-374-6020			(79960)	EA	1	
71	10	PAOZZ	PAOZZ	XBGZZ	PAOZZ	-	.008	5340-00-036-3612			(73370)	EA	1	1
71	11	PAOZZ	PAOZZ	XBGZZ	PAOZZ	D	.008	4920-00-752-9040			(96906)	EA	1	4
71	12	PAOZZ	PAOZZ	XBGZZ	PAOZZ	D	.008	5305-00-239-0562			(15434)	EA	1	1
71	13	PAOZZ	PAOZZ	PAOZZ	PAOZZ	-	.040	5310-00-595-4398			(73370)	EA	1	2
71	14	XAOZZ	XA	XAGZZ	XAOZZ						(30554)	EA	1	1
71	15	PAOZZ	PAOZZ	PAOZZ	PAOZZ	-	2.000	2910-00-287-1912			(73370)	EA	1	2
71	16	XBOZZ	XA	XAGZZ	XAOZZ						(15434)	EA	1	1

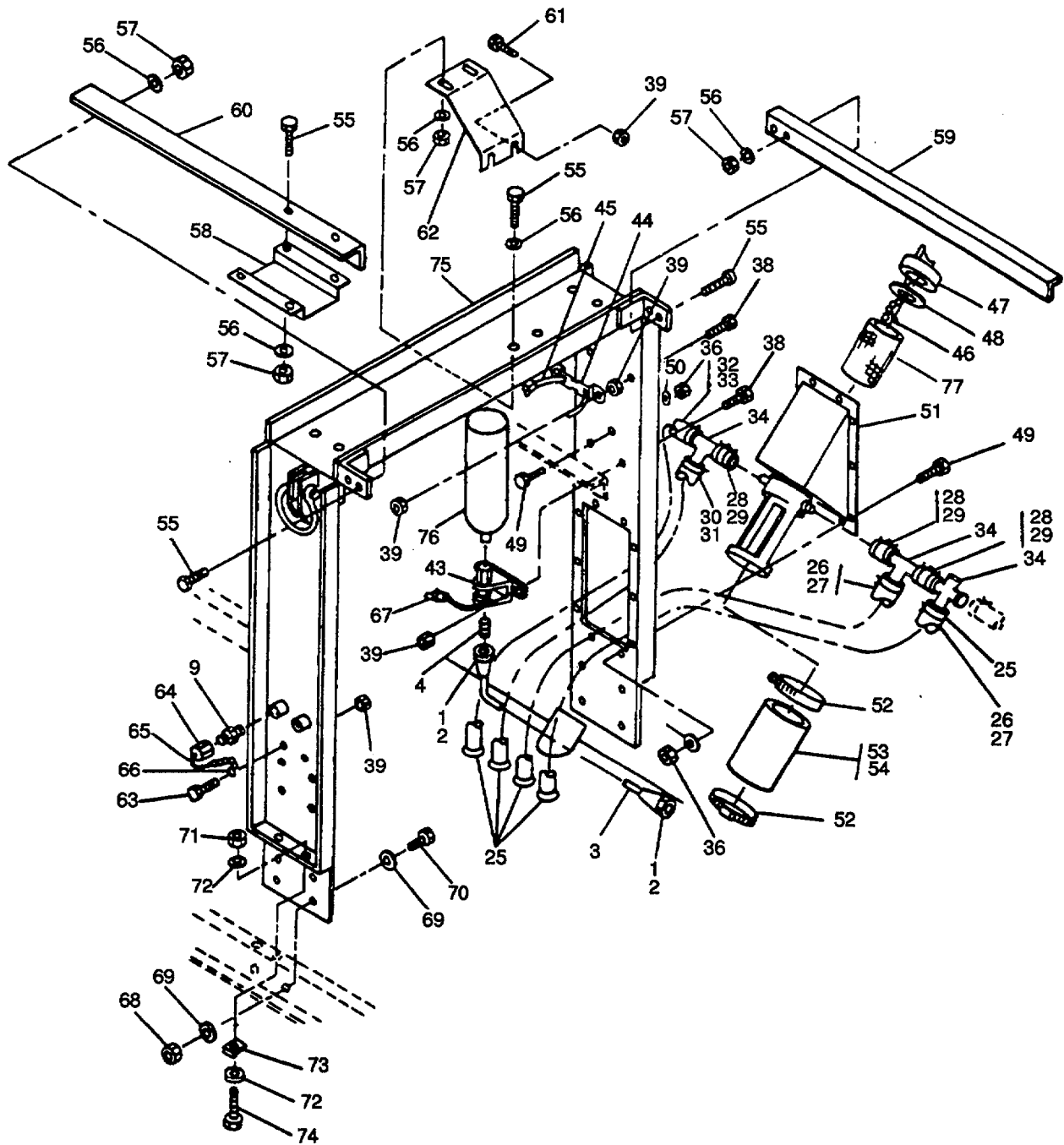

Figure 72. Center Support and Related Parts (Sheet 1 of 2).

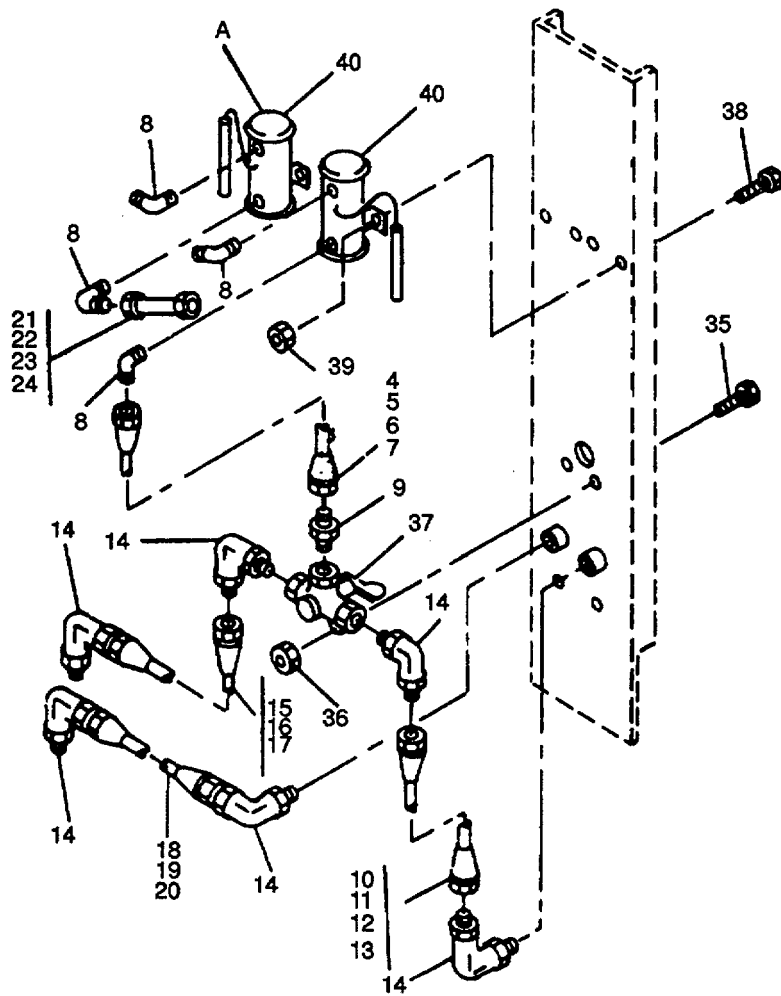
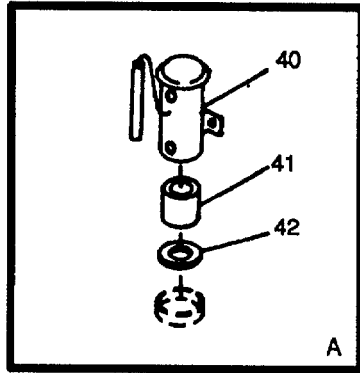

Figure 72. Center Support and Related parts (Sheet 2 of 2)
200

TM 9-6115-545-24P
TO 35C2-3-444-4
NAVFAC P-8-626-24P
SL 400038G/07499A

(1) ILLUSTRATION		(2) SMR CODE				(3) USMC		(4) NATIONAL STOCK NUMBER	(5) DESCRIPTION			(6)	(7)	(8)
(a) FIG NO.	(b) ITEM NO.	a ARMY	b AIR FORCE	c NAVY	d USMC	a SSI	b REPL FACTOR	REF NUMBER	MFR CODE	USABLE ON CODE	U/M	QTY INC IN UNIT	USMC QTY PER EQUIP	
72														
72	1	PAOZZ	PAOZZ	XBGZZ	PAFZZ	D	.008	4730-00-239-2503				EA	2	2
72	2	PAOZZ	PAOZZ	PAGZZ	PAFZZ	D	.008			(96906)		EA	2	2
72	3	PAOZZ	PAOZZ	MO	PAFZZ	D	.003	4710-00-758-0087		(96906)		EA	1	1
72	4	PAOZZ	PAOZZ	XBGZZ	PAFZZ	D	.008	4730-00-193-1915		(30554) (03764)		EA	1	1
72	5	MFOZZ	MOO	AFGZZ	AFOZZ					(96906)		EA	1	1
72	6	PAFZZ	PAOZZ	PAGZZ	PAFZZ	D	.008	4730-00-842-2201				EA	2	20
72	7	PAFZZ	PAOZZ	PAGZZ	PAFZZ	D	.070	4720-00-289-9197		(96906)		FT	1	59
72	8	PAOZZ	PAOZZ	XBOZZ	PAFZZ	D	.008	4730-00-917-4912		(81349)		EA	4	4
72	9	PAOZZ	PAOZZ	PAGZZ	PAFZZ	D	.008	4730-00-620-6904		(30554) (01276)		EA	3	6
72	10	PAOZZ	PAOZZ	XBGZZ	AFOZZ			4710-01-181-6794		(96906)		EA	1	1
72	11	XAFZZ	XA	XBGZZ	PAFZZ	D	.008			(30554) (93742)		EA	2	4
72	12	XAFZZ	XA	XBGZZ	PAFZZ	D	.008			(96906)		EA	2	4
72	13	XAFZZ	XA	XAGZZ	XAFZZ	D	.030			(88044)		EA	1	1
72	14	PAOZZ	PAOZZ	XBGZ	PAFZZ	D	.008	4730-00-121-0138		(30554) (93742)		EA	6	9
72	15	MFOZZ	MOO	AFGZZ	AFOZZ					(30554) (96906)		EA	1	1
72	16	PAFZZ	PAOZZ	PAFZZ	PAFZZ	D	.008	4730-00-842-2201				EA	2	20
72	17	PAFZZ	PAOZZ	PAGZ	PAFZZ	D	.070	4720-00-289-9197		(96906)		FT	3	59
72	18	MFOZZ	MOO	AFGZZ	AFOZZ					(81349)		EA	1	1
72	19	PAFZZ	PAOZZ	PAFZZ	PAFZZ	D	.008	4730-00-842-2201		(96906)		EA	2	20
72	20	PAFZZ	PAOZZ	PAGZZ	PAFZZ	D	.070	4720-00-289-9197		(81349)		EA	2	59
72	21	MFOZZ	MOO	XBGZZ	AFOZZ			4710-01-261-5131		(81349)		EA	1	1
72	22	PAOZZ	PAOZZ	XBGZZ	PAFZZ	D	.008	4730-00-433-3375		(30554) (93742)		EA	2	4
72	23	PAOZZ	PAOZZ	XBGZZ	PAFZZ	D	.008	4730-00-2B7-0276		(96906)		EA	2	4
72	24	XBFZZ	XB	XBGZZ	XBFZZ		.004			(88044)		EA	1	1
72	25	PAOZZ	PAOZZ	XBGZZ	PAFZZ	-	008	4730-00-063-7919		(81349)		EA	14	16

TM 9-6115-545-24P
TO 35C2-3-444-4
NAVFAC P-8-626-24P
SL 400038G/07499A

(1) ILLUSTRATION		(2) SMR CODE				(3) USMC		(4)	(5) DESCRIPTION			(6)	(7)	(8)
(a) FIG NO.	(b) ITEM NO.	a	b	c	d	a	b	NATIONAL STOCK NUMBER	REF NUMBER	MFR CODE	USABLE ON CODE	U/M	QTY INC IN UNIT	USMC QTY PER EQUIP
		ARMY	AIR FORCE	NAVY	USMC	SSI	REPL FACTOR							
72	26	MOOZZ	MOO	MOGZZ	MFOZZ							EA	2	2
72	27	PAOZZ	PAOZZ	PAGZZ	PAFZZ	-	.070	4720-00-913-5910	HOSE. RUBBER 70-1521-2 70-1521-2 MANUFACTURED FROM. HOSE. NONMETALLIC, 1 IN. 483868	(30554) (93742) (02280)		FT	1	13
72	28	MOOZZ	MOO	MOGZZ	MFOZZ				HOSE. RUBBER 70-1521-1 70-1521-1 MANUFACTURED FROM. HOSE. RUBBER 483666	(30554) (93742) (02280)		EA	3	3
72	29	PAOZZ	PAOZZ	PAGZZ	PAFZZ	-	.070	4720-00-913-9510	HOSE. RUBBER 483666	(30554) (93742) (02280)		FT	2	13
72	30	MOOZZ	MOO	MOGZZ	MFOZZ				HOSE. RUBBER 70-1521-3 70-1521-3 MANUFACTURED FROM HOSE. NONMETALLIC 483666	(30554) (93742) (02280)		EA	1	1
72	31	PAOZZ	PAOZZ	PAGZZ	PAFZZ	-	.070	4720-00-913-9510	HOSE. RUBBER 70-1521-4 70-1521-4 MANUFACTURE FROM: HOSE. NONMETALLIC 483666	(30554) (93742) (02280)		FT	2	13
72	32	MOOZZ	MOO	MOGZZ	MFOZZ				TEE, HOSE, 1/4 IN. 70-1412 224-	(30554) (93061)		EA	3	3
72	33	PAOZZ	PAOZZ	PAGZZ	PAFZZ	-	.070	4720-00-913-9510	SCREW, ASSEMBLED WASHER 10-24 X3/4 IN LG 69-662-52	(30554) (78189)		EA	2	2
72	34	PAOZZ	PAOZZ	XBGZZ	PAFZZ	-	.008	4730-00-038-7174	61-101241-4-0142B-0542B NUT, PLAIN ASSEMBLED 69-561-4	(30554) (78189)		EA	14	52
72	35	PAOZZ	PAOZZ	XBGZZ	PAFZZ	D	.008	5305-0024-1093	511-101800-00 COCK, PLUG 69-774 SP-2201	(30554) (70411)		EA	1	1
72	36	PAOZZ	PAOZZ	XBOZZ	PAFZZ	D	.008	5310-00-094-3421	BOLT, ASSEMBLED WASHER 70-1319-4 61-251281-00-0242B-0542B NUT, PLAIN ASSEMBLED 1/4-20 69-561-5	(30554) (78189) (30554) (78189)		EA	8	71
72	37	PAOZZ	PAOZZ	PAOZZ	PAFZZ	-	.010	4820-00-209-1562	511-251800-00 PUMP, FUEL, ELECTRICAL 480517	(30554) (72850)		EA	2	2
72	38	PAOZZ	PAOZZ	XBOZZ	PAFZZ	D	.008	5306-00-036-6982	STRAINER ELEMENT 479729	(72850)		EA	2	2
72	39	PAOZZ	PAOZZ	XBGZZ	PAFZZ	D	.008	5310-00-696-5173	GASKET 479136	(72850)		EA	1	1
72	40	PAOZZ	PAOZZ	PAGZZ	PAFZZ	-	.050	4810-00-357-0538	VALVE SOLENOID 70-1609 240091	(30554) (80999)		EA	1	1
72	41	XBOZZ	XB	XBOZZ	XBFZZ				BRACKET TANK, ETHER 70-1610 240067	(30554) (50999)		EA	1	2
72	42	PAOZZ	PAOZZ	PAOZZ	PAFZZ	-	.010	2910-00-893-6402	CLAMP, HOSE 70-1611	(30554)		EA	1	1
72	43	XBOZZ	XB	XBGZZ	XBFZZ				PIN. RETAINER MS29523-1	(96906)		EA	1	2
72	44	PAOZZ	PAOZZ	PAOZZ	PAFZZ	-	.003	5330-00-763-9322	CAP, FILLER OPENING MS35645-1	(96906)		EA	1	1
72	45	PAOZZ	PAOZZ	PAOZZ	PAFZZ	-	.005	5330-00-684-7851	GASKET MS35643-1	(96906)		EA	1	1
72	46	PAOZZ	PAOZZ	PAOZZ	PAFZZ	-	.027	2910-00-141-9758						
72	47	PAOZZ	PAOZZ	PAOZZ	PAFZZ	-	.005	5330-00-684-7851						
72	48	PAOZZ	PAOZZ	PAOZZ	PAFZZ	-	.005	5330-00-684-7851						

TM 9-6115-545-24P
TO 35C2-3-444-4
NAVFAC P-8-626-24P
SL 400038G/07499A

(1) ILLUSTRATION		(2) SMR CODE				(3) USMC		(4) NATIONAL STOCK NUMBER	(5) DESCRIPTION			(6)	(7)	(8)
(a) FIG NO.	(b) ITEM NO.	a ARMY	b AIR FORCE	c NAVY	d USMC	a SSI	b REPL FACTOR	REF NUMBER	MFR CODE	USABLE ON CODE	U/M	QTY INC IN UNIT	USMC QTY PER EQUIP	
72	49	PAOZZ	PAOZZ	XBGZZ	PAFZZ	D	.008							5305-00-034-3148
									69462-51 (30554)					
72	50	PAOZZ	PAOZZ	XBGZZ	PAFZZ	D	.010	5310-00-809-8546	61-101041-4040142B-0542B (78189)		EA	10	38	
72	51	XBOZZ	XB	XBGZZ	XBFZZ				MS271838 (96906)		EA	1	1	
									70-1392 (30554)					
72	52	PAOZZ	PAOZZ	XBGZZ	PAFZZ		.008	4730-00-908-6294	70-1392 (93742)		EA	2	2	
72	53	MOOZZ	MOO	MOGZZ	MFOZZ				CLAMP, HOSE MS35842-16 (96906)		EA	1	1	
									HOSE, FUEL FILLER NECK 70-1471 (30554)					
72	54	PAOZZ	PAOZZ	PAGZZ	PAFZZ		.070	4720-00-385-8750	70-1471 (93742)		FT	1	1	
									MANUFACTURE FROM: HOSE, FUEL, FILLER 70-1471 (30554)					
72	55	PAOZZ	PAOZZ	XBGZZ	PAFZZ	D	.008	5305-00-942-2196	SCREW. CAP. HEX HD 3/16 X 1 IN LG MS18154-60 (96906)		EA	2	34	
72	56	PAOZZ	PAOZZ	XBGZZ	PAFZZ	D	.010	5310-00-061-1258	WASHER. LOCK MS45904-76 (96906)		EA	14	56	
72	57	PAOZZ	PAOZZ	XBGZZ	PAFZZ	D	.008	5310-00-732-0558	NUT. PLAIN HEX MS519678 (96906)		EA	12	47	
72	58	XBOZZ	MOO	XBGZZ	XBFZZ				BRACKET. TAIL PIPE 70-1034 (30554)		EA	1	1	
									70-1034 (93742)					
72	59	XBOZZ	MOO	XBGZZ	XBFZZ				SUPPORT BRACKET. LOAD BANK LH 70-1035 (30554)		EA	1	1	
									70-1035 (93742)					
72	60	XBOZZ	MOO	XBGZZ	XBFZZ				SUPPORT BRACKET, LOAD BANK RH 70-1036 (30554)		EA	1	1	
									70-1036 (93742)					
72	61	PAOZZ	PAOZZ	PAGZZ	PAFZZ	D	.008	5306-00-036-6909	BOLT, ASSEMBLED WASHER 1/4-20 X 1/2 IN LO 70-1319-2 (30554)		EA	2	119	
									61-250881-00-0242B0542B (78189)					
72	62	XBOZZ	XB	XBOZZ	XBFZZ				BRACKET SUPPORT 70-1597 (30554)		EA	1	1	
									70-1597 (93742)					
72	63	PAOZZ	PAOZZ	XBOZZ	PAFZZ	D	.008	5306-00-036-6982	BOLT, ASSEMBLED WASHER 70-1319-4 (30554)		EA	2	2	
									61-251281-00-0242B05428 (78189)					
72	64	PAOZZ	PAOZZ	XBOZZ	PAFZZ			4730-00-812-1333	CAP. TUBE 69-539-2 (30554)		EA	2	3	
									69-539-2 (93742)					
72	65	XBOZZ	XB	XBGZZ	XBFZZ	-	.010		CHAIN. WELDLESS RRC271 TYPE II GRADE C CLASS 3 (81349)		EA	1	2	
72	66	XBOZZ	XB	XBOZZ	XBFZZ				HOOK CHAIN MS80076-3 (96906)		EA	1	2	
72	67	PAFZZ	PAOZZ	PAGZZ	PAFZZ	-	.023	5935-00-938-7841	CONNECTOR, PLUG, ELECTRICAL MS3101 R10SL-4P (96906)		EA	1	1	
72	68	PAFZZ	PAOZZ	XBGZZ	PAFZZ	D	.008	5310-00-768-0318	NUT, HEX 1/2-13 61D08 (12603)		EA	8	40	
72	69	PAFZZ	PAOZZ	XBGZZ	PAFZZ	D	.010	5310-00-935-8984	WASHER, LOCK MS4590484 (96906)		EA	16	46	
72	70	PAFZZ	PAOZZ	PAGZZ	PAFZZ	D	.008	530500-915-8087	SCREW. CAP, HEX HD MS18154-113 (96906)		EA	8	8	
72	71	PAFZZ	PAOZZ	XBGZZ	PAFZZ	D	.008	5310-01-070-2105	NUT, PLAIN, HEX 112-13 MS51967-14 (96906)		EA	4	40	
72	72	PAFZZ	PAOZZ	XBGZZ	PAFZZ	D	.010	5310-00-9358984	WASHER. LOCK, 1/2 IN MS4590484 (96906)		EA	8	46	

TM 9-6115-545-24P
TO 35C2-3-444-4
NAVFAC P-8-626-24P
SL 400038G/07499A

(1) ILLUSTRATION		(2) SMR CODE				(3) USMC		(4) NATIONAL STOCK NUMBER	(5) DESCRIPTION			(6)	(7)	(8)
(a) FIG NO.	(b) ITEM NO.	a ARMY	b AIR FORCE	c NAVY	d USMC	a SSI	b REPL FACTOR	REF NUMBER	MFR CODE	USABLE ON CODE	U/M	QTY INC IN UNIT	USMC QTY PER EQUIP	
72	73	PAFZZ	PAOZZ	PAGZZ	PAFZZ	D	.010	5310-00-399-0995	WASHER, BEVEL 70-1531-2 38305	(30554) (05748)	EA	4	12	
72	74	PAFZZ	PAOZZ	XBGZZ	PAFZZ	D	.008	5305-00-964-0589	SCREW. CAP, HEX HD MS51095-416	(96906)	EA	4	8	
72	75	XBFZZ	AOO	XBGZZ	XBFZZ				LIFTING FRAME ASSY. See figure 73 for breakdown 70-1026 70-1026	(30554) (93742)	EA	1	2	
72	76	PAOZZ	PAOZZ	PAOZZ	PAFZZ	-	.100	2910-00-646-9727	TANK PRIMER, STARTING 70-1608 240096	(30554) (50999)	EA	1	1	
72	77	PAOZZ	PAOZZ	PAOZZ	PAFZZ		.010	2910-00-752-9138	FILLER TUBE, FUEL TANK MS90908-1	(96906)	EA	1		

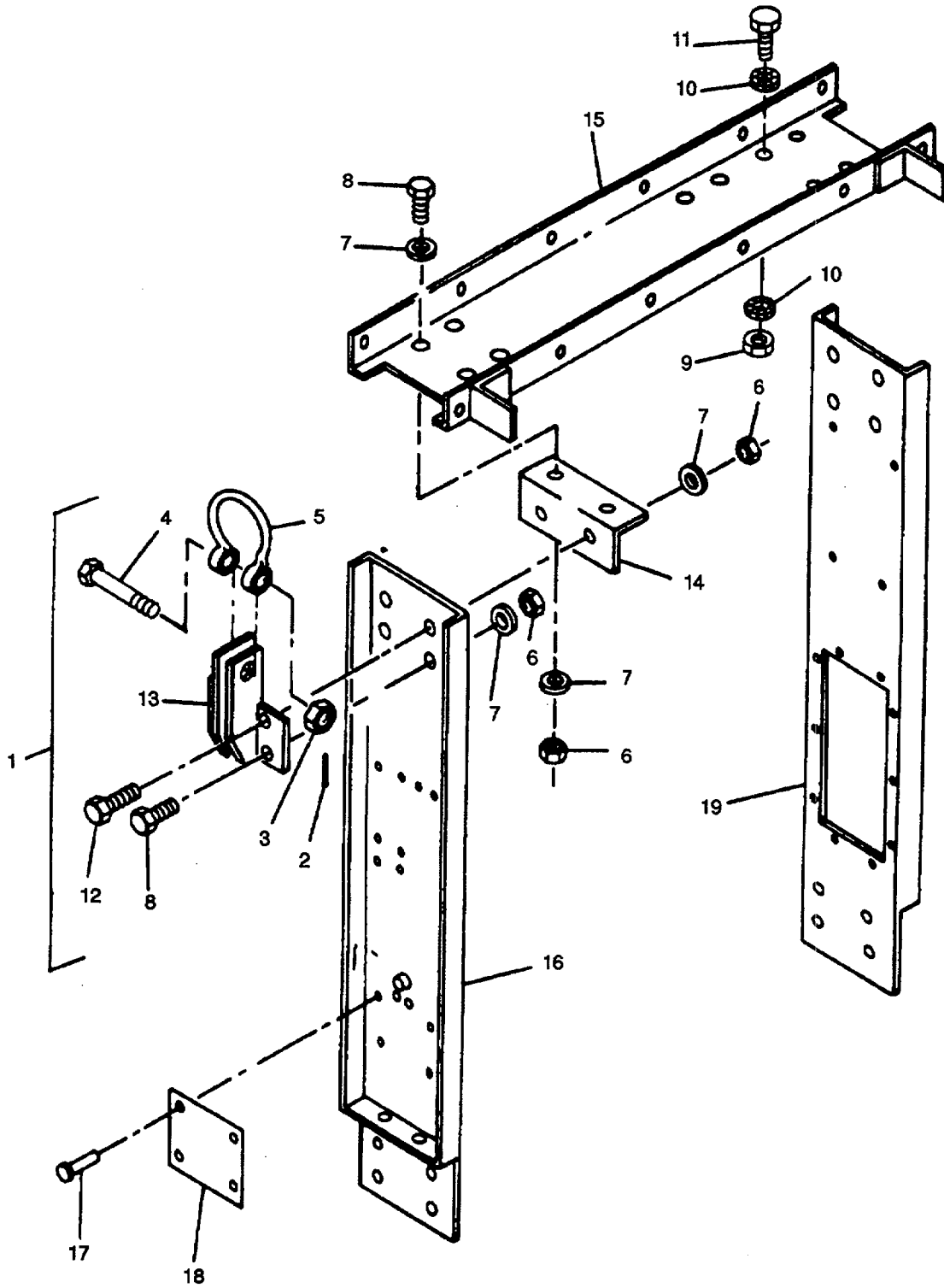

Figure 73. Lifting Frame Assembly.
(205 blank)/206

**TM 9-6115-545-24P
TO 35C2-3-444-4
NAVFAC P-8-626-24P
SL 400038G/07499A**

(1) ILLUSTRATION		(2) SMR CODE				(3) USMC		(4) NATIONAL STOCK NUMBER	(5) DESCRIPTION			(6)	(7)	(8)
(a) FIG NO.	(b) ITEM NO.	a ARMY	b AIR FORCE	c NAVY	d USMC	a SSI	b REPL FACTOR	REF NUMBER	MFR CODE	USABLE ON CODE	U/M	QTY INC IN UNIT	USMC QTY PER EQUIP	
73		XBFZZ	AOO	XBOZZ	XBFZZ	D	.008					EA	1	2
73	1	XBFZZ	XB	XBOZZ	XBFZZ				(30554) (93742)			EA	2	2
73	2	PAOZZ	PAOZZ	XBOZZ	PAFZ			5315-00-298-1481				EA	2	2
73	3	PAOZZ	PAOZZ	XAOZZ	PAFZZ	D	.008	5310-00-880-8186				EA	2	2
73	4	PAOZZ	PAOZZ	XBOZZ	PAOZZ			5305-00-934-0262				EA	2	2
73	5	PAOZZ	PAOZZ	XAOZZ	PAFZZ			5340-01-203-7936				EA	2	12
73	6	PAFZZ	PAOZZ	XBOZZ	PAFZZ	D	.008	5310-00-768-0318				EA	12	40
73	7	PAFZZ	PAOZZ	XBOZZ	PAFZZ	D	.010	5310-00-584-5272				EA	12	43
73	8	PAFZZ	PAOZZ	XBOZZ	PAFZZ	D	.008	5305-00-042-6417				EA	8	18
73	9	PAFZZ	PAOZZ	PAGZZ	PAFZZ	D	.008	5310-00-732-0558				EA	4	47
73	10	PAFZZ	PAOZZ	XBOZZ	PAFZZ	D	.010	5310-00-061-1258				EA	8	66
73	11	PAFZZ	PAOZZ	XBOZZ	PAFZZ	D	.008	5305-00-942-2196				EA	4	34
73	12	PAFZZ	PAOZZ	XBOZZ	PAFZZ	D	.008	5305-00-964-0589				EA	4	8
73	13	XBFZZ	XB	XBOZZ	XBFZZ							EA	2	2
73	14	XBFZZ	MOO	XBOZZ	XBFZZ							EA	2	2
73	15	XBFZZ	XB	XBOZZ	XBFZZ							EA	1	1
73	16	XBFZZ	XB	XBOZZ	XBFZZ							EA	1	1
73	17	PAOZZ	PAOZZ	XBOZZ	PAFZZ		.008	5320-01-033-4357				EA	4	84
73	18	PAOZZ	PAOZZ	XBOZZ	PAOZZ			9905-01-225-8482				EA	1	1
73	19	XBFZZ	XB	XBOZZ	XBFZZ							EA	1	1

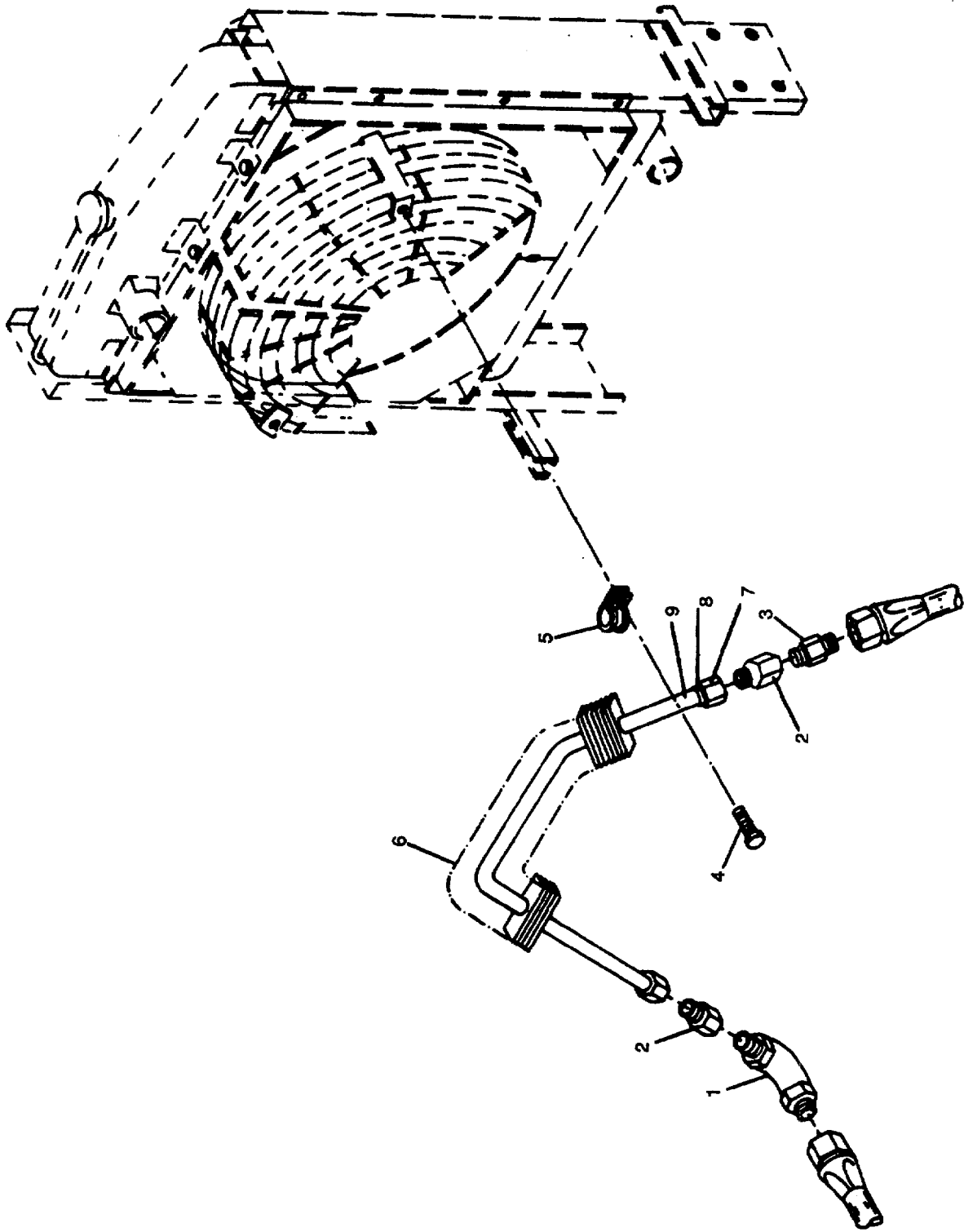

Figure 74. Hydraulic Cooler and Related Parts.
208

**TM 9-6115-545-24P
TO 35C2-3-444-4
NAVFAC P-8-626-24P
SL 400038G/07499A**

(1) ILLUSTRATION		(2) SMR CODE				(3) USMC		(4) NATIONAL STOCK NUMBER	(5) DESCRIPTION			(6)	(7)	(8)
(a) FIG NO.	(b) ITEM NO.	a ARMY	b AIR FORCE	c NAVY	d USMC	a SSI	b REPL FACTOR	REF NUMBER	MFR CODE	USABLE ON CODE	U/M	QTY INC IN UNIT	USMC QTY PER EQUIP	
74	1	PAOZZ	PAOZZ	XBOZZ	PAFZZ	D	.005	4730-00-121-0138						
74	2	PAOZZ	PAOZZ	PAGZZ	PAFZZ	D	.006	4730-00-202-9997						
74	3	PAOZZ	PAOZZ	PAGZZ	PAFZZ	D	.006	4730-00-620-6904						
74	4	PAOZZ	PAOZZ	XBOZZ	PAFZZ	D	.008	5306-00-036-6909						
74	5	PAOZZ	PAOZZ	XBOZZ	PAFZZ	D	.005	5340-00-333-6448						
74	6	PAOZZ	PAOZZ	XBOZZ	PAFZZ	D	.008	4710-00-433-6979						
74	7	XBFZZ	XA	XAOZZ	XBFZZ									
74	8	XBFZZ	XA	XAOZZ	XBFZZ									
74	9	XAOZZ	XA	XAOZZ	XBFZZ									

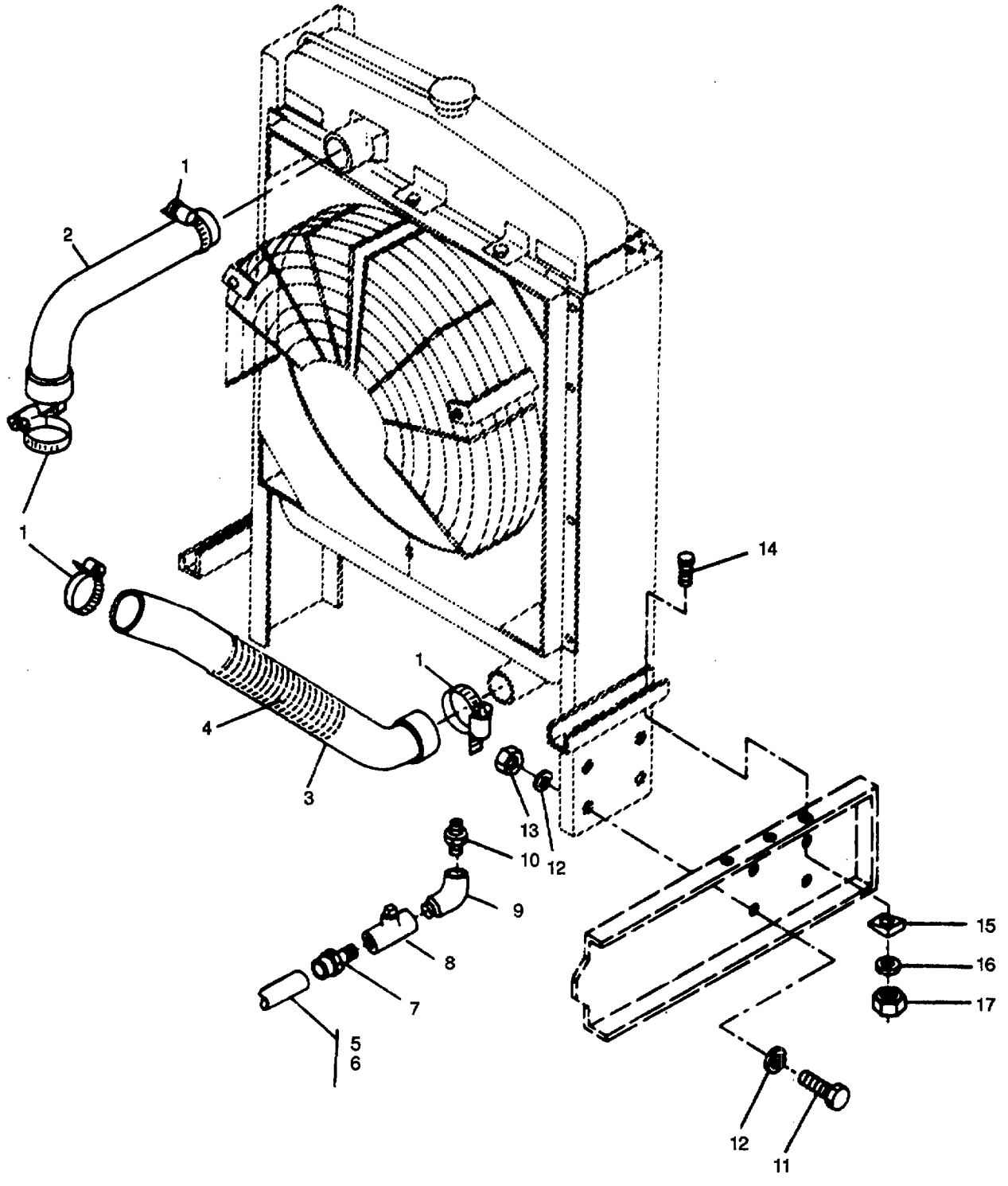

Figure 75. Cooling Group and Related Parts.
210

TM 9-6115-545-24P
TO 35C2-3-444-4
NAVFAC P-8-626-24P
SL 400038G/07499A

(1) ILLUSTRATION		(2) SMR CODE				(3) USMC		(4)	(5) DESCRIPTION			(6)	(7)	(8)
(a) FIG NO.	(b) ITEM NO.	a ARMY	b AIR FORCE	c NAVY	d USMC	a SSI	b REPL FACTOR	NATIONAL STOCK NUMBER	REF NUMBER	MFR CODE	USABLE ON CODE	U/M	QTY INC IN UNIT	USMC QTY PER EQUIP
75		XCFZZ	AOO	XCFZZ	XCFZZ									
									COOLING GROUP AND RELATED PARTS					
									COOLING GROUP			EA	1	2
									70-1005 (30554)					
									70-1005 (93742)					
75	1	PAOZZ	PAOZZ	PAOZZ	PAOZZ	-	.008	4730-00-909-8627	CLAMP, HOSE			EA	4	6
									MS35842-13 (96906)					
75	2	PAOZZ	PAOZZ	PAOZZ	PAOZZ	-	.070	4720-00-283-9089	HOSE, PREFORMED			EA	1	1
									70-1089 (30554)					
75	3	PAOZZ	PAOZZ	PAOZZ	PAOZZ	-	.070	4720-00-309-2652	HOSE, PREFORMED			EA	1	1
									70-1090 (30554)					
75	4	PAOZZ	PAOZZ	PAOZZ	PAOZZ	-	.070	5360-01-122-0630	SPRING, HELICAL, COMPRESSION			EA	1	1
									70-1605 (30554)					
									70-1605 (93742)					
75	5	MOOZZ	MOO	MOOZZ	MOOZZ	-	.070		HOSE			EA	1	1
									70-1627 (30554)					
									70-1627 (93742)					
75	6	PAOZZ	PAOZZ	PAOZZ	PAOZZ	-	.070	4720-00-913-5910	MANUFACTURE FROM			FT	7	7
									HOSE, RUBBER					
									483666 (02280)					
75	7	PAOZZ	PAOZZ	XBOZZ	PAOZZ	D	.008	4730-00-465-5928	ADAPTER. STRAIGHT			EA	1	1
									70-1518 (30554)					
									125HBS8 (93061)					
75	8	PAOZZ	PAOZZ	XBOZZ	PAOZZ	D	.008	4820-00-136-1085	COCK. PLUG			EA	1	5
									69659 (30554)					
									1260-1-2 (90800)					
75	9	PAOZZ	PAOZZ	XBOZZ	PAOZZ	D	.008	4730-00-765-9090	ELBOW, PIPE			EA	1	1
									70-14958 (30554)					
									2202P8-8 (93061)					
75	10	PAOZZ	PAOZZ	XBOZZ	PAOZZ	D	.008	4730-00-5953108	NIPPLE. PIPE			EA	1	5
									70-1496-6 (30554)					
									216P8 (93061)					
75	11	PAOZZ	PAOZZ	XBOZZ	PAOZZ	D	.008	5305-00-071-2068	SCREW, CAP. HEX 1/2-13 X 1-3/8			EA	8	8
									IN. LG.					
									MS90728-112 (96906)					
75	12	PAOZZ	PAOZZ	XBOZZ	PAOZZ	D	.010	5310-00-935-8984	WASHER, LOCK			EA	16	46
									MS45904-84 (96906)					
75	13	PAOZZ	PAOZZ	XBOZZ	PAOZZ	D	.008	5310-00-768-0318	NUT, PLAIN HEX			EA	8	40
									MS51967-14 (96906)					
75	14	PAOZZ	PAOZZ	XBOZZ	PAOZZ	D	.008	5305-00-269-3214	SCREW, CAR, HEX			EA	6	10
									MS9072564 (96906)					
75	15	PAOZZ	PAOZZ	XBOZZ	PAOZZ	D	.010	5310-00-038-9854	WASHER, BEVELED 1-1/4 IN. SO X			EA	6	10
									NO 3/8 IN HOLE					
									70-1531-1 (30554)					
									70-1531-1 (52660)					
75	16	PAOZZ	PAOZZ	XBOZZ	PAOZZ	D	.010	5310-00-061-1258	WASHER. LOCK, NO 318			EA	6	66
									MS45904-76 (96906)					
75	17	PAOZZ	PAOZZ	XBOZZ	PAOZZ	D	.008	5310-00-732-0558	NUT, PLAIN, HEX, NO. 3/816			EA	6	47
									MS51967-8 (96906)					

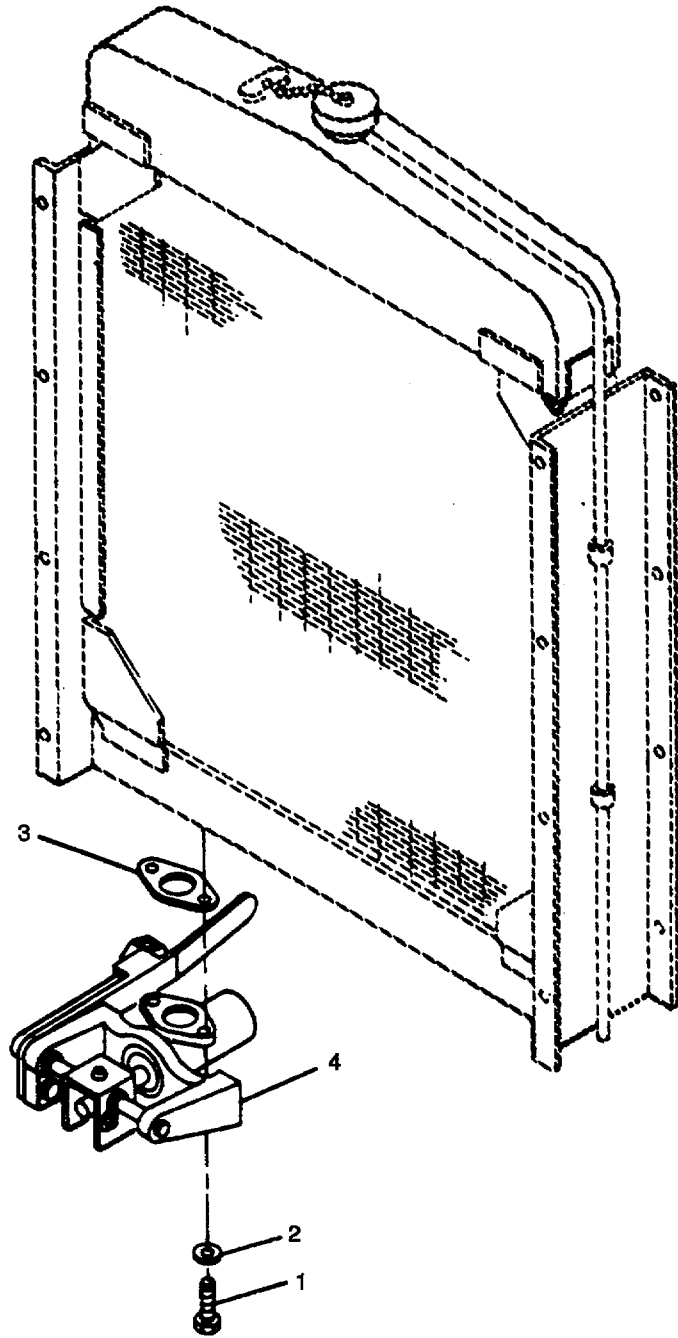

Figure 76. Control Assembly and Related Parts.

TM 9-6115-545-24P
TO 35C2-3-444-4
NAVFAC P-8-626-24P
SL 400038G/07499A

(1) ILLUSTRATION		(2) SMR CODE				(3) USMC		(4) NATIONAL STOCK NUMBER	(5) DESCRIPTION			(6)	(7)	(8)
(a) FIG NO.	(b) ITEM NO.	a ARMY	b AIR FORCE	c NAVY	d USMC	a SSI	b REPL FACTOR		REF NUMBER	MFR CODE	USABLE ON CODE	U/M	QTY INC IN UNIT	USMC QTY PER EQUIP
76	1	PAOZZ	PAOZZ	XBOZZ	PAFZZ	D	.008	5305-00-942-2196	CONTROL ASSY AND RELATED PARTS			EA	2	34
76	2	PAOZZ	PAOZZ	XBOZZ	PAFZZ	D	.010	5310-00-637-9541	SCREW. CAP, HEX HD 3-816 X 1 IN LG	(96906)		EA	2	155
76	3	PAOZZ	PAOZZ	PAOZZ	PAFZZ	-	.030	5330-00-251-4082	MS18154-60 WASHER, LOCK	(96906)		EA	1	1
76	4	PAFFF	PAOOO	PAOOO	PAFFF	I	.160	2930-00-487-2819	MS35338-46 GASKET 14803	(21101)		EA	1	2
									CONTROL ASSEMBLY See Figure 77 for breakout 1G3691	(96906)				

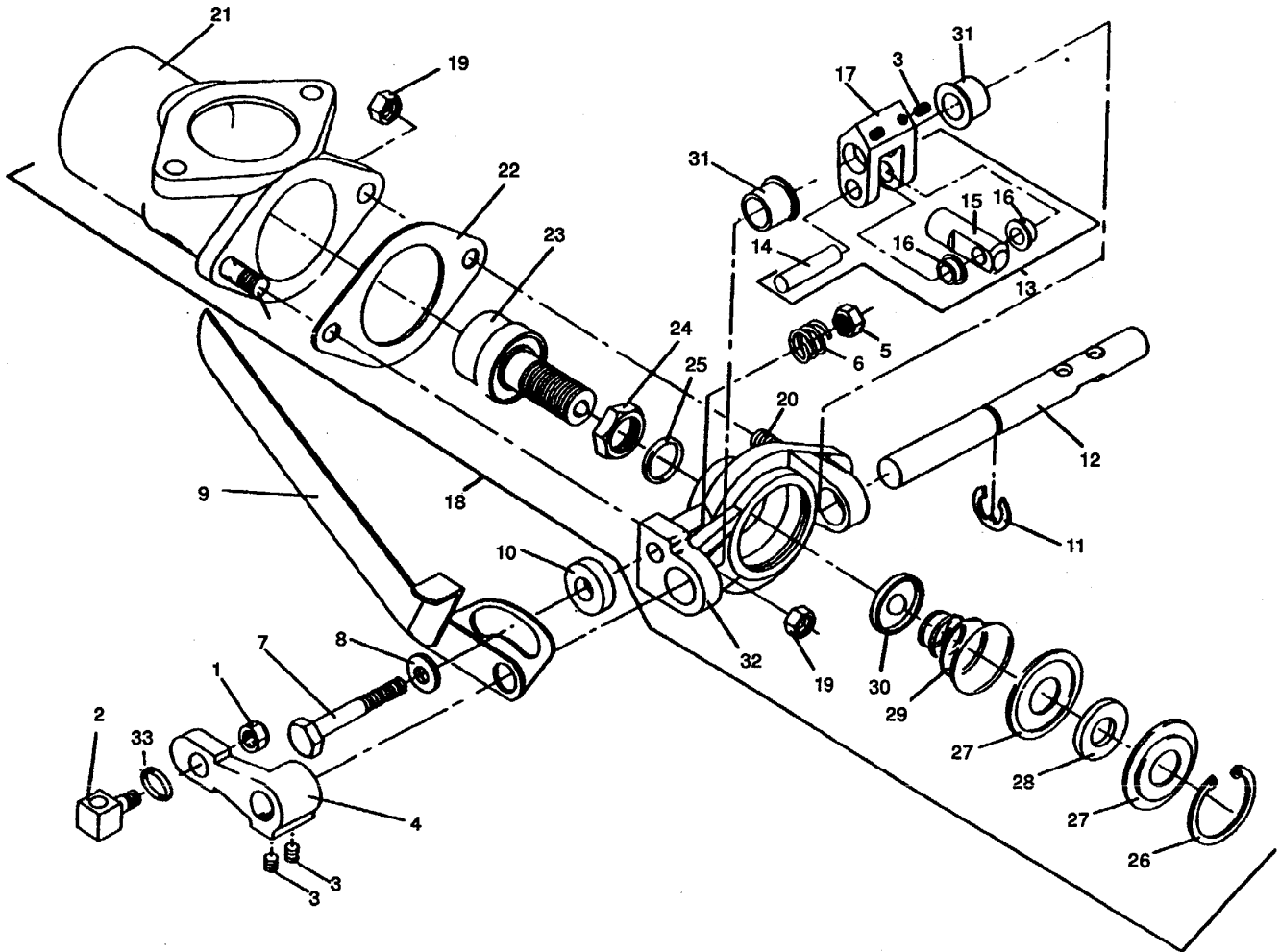

Figure 77. Control Assembly.
214

TM 9-6115-545-24P
TO 35C2-3-444-4
NAVFAC P-8-626-24P
SL 400038G/07499A

(1) ILLUSTRATION		(2) SMR CODE				(3) USMC		(4) NATIONAL STOCK NUMBER	(5) DESCRIPTION			(6)	(7)	(8)
(a) FIG NO.	(b) ITEM NO.	a ARMY	b AIR FORCE	c NAVY	d USMC	a SSI	b REPL FACTOR	REF NUMBER	MFR CODE	USABLE ON CODE	U/M	QTY INC IN UNIT	USMC QTY PER EQUIP	
77	1	PAFZZ	PAOZZ	PAGZZ	PAFZZ	D	.008	5310-01-122-9057	NUT, PLAIN. HEX 262A	(96309)	EA	1	4	
77	2	PBFZZ	PBOZZ	XBGZZ	XBFZZ				BLOCK 1A164	(96309)	EA	1	1	
77	3	PAFZZ	PAOZZ	XBGZZ	PAFZZ	D	.008	5305-00-723-9387	SETSCREW MS51963-63	(96906)	EA	2	6	
77	4	XBFZZ	XB	XBGZZ	XBFZZ				LEVER 1065-3	(96309)	EA	1	1	
77	5	PAFZZ	PAOZZ	PAGZ	PAFZZ	D	.008	5310-01-122-9056	NUT, PLAIN, HEX 265A	(96309)	EA	1	1	
77	6	PAFZZ	PAOZZ	PAGZZ	PAFZZ	D	.010	5360-00-343-3396	SPRING, HELICAL COMPRESSION 13616	(96309)	EA	1	1	
77	7	XBFZZ	XB	XBGZZ	XBFZZ	D	.008		BOLT. MACHINE 594A	(96309)	EA	1	1	
77	8	PAFZZ	PAOZZ	PAGZZ	PAFZZ	D	.010	5310-01-173-6716	1A114 WASHER, FLAT 353A	(96309)	EA	1	1	
77	9	XBFZZ	XB	XBGZZ	XBFZZ				HANDLE 55405	(96309)	EA	1	1	
77	10	XBFZZ	XB	XBGZZ	XBFZZ				SPACER 47006	(96309)	EA	1	1	
77	11	PAFZZ	PAOZZ	PAGZZ	PAFZZ	D	.008	5365-01-122-5600	RING. RETAINING 1A113	(96309)	EA	1	1	
77	12	PAFZZ	PAOZZ	PAGZZ	PAFZZ	D	.005	3040-01-180-7281	SHAFT 1G36906	(96309)	EA	1	1	
77	13	XBFZZ	XB	PAGZZ	PAFZZ	D	.002		YOKE AND PLUNGER 1107-A	(96309)	EA	1	1	
77	14	PAFZZ	PAOZZ	PAGZZ	PAFZZ	D	.002	5315-00-622-8467	PIN, GROOVE HEADLESS 1101	(96309)	EA	1	1	
77	15	XBFZZ	XB	PAGZZ	XBFZZ	D	.002		PLUNGER 18502	(96309)	EA	1	1	
77	16	PAFZZ	PAOZZ	PAGZZ	PAFZZ		.006	3120-00-797-1273	BUSHING, SLEEVE 1088	(96309)	EA	2	2	
77	17	XBFZZ	XB	PAGZZ	XBFZZ	-	.002		YOKE 1107	(96309)	EA	1	1	
77	18	PAFZZ	PAOZZ	PAGZZ	PAFZZ	-	.002	2930-00-679-8879	THERMOSTAT ASSY 2202	(96309)	EA	1	1	
77	19	PAFZZ	PAOZZ	PAGZZ	PAFZZ	D	.008	5310-01-122-4500	NUT, PLAIN, HEX 545X	(96309)	EA	2	2	
77	20	XBFZZ	XA	XBGZZ	XBFZZ		.008		STUD 1117	(96309)	EA	2	2	
77	21	PAFZZ	PAOZZ	PAGZZ	PAFZZ	-	.001	2930-00-198-5795	MANIFOLD. FLUID COOLING 22001	(96309)	EA	1	1	
77	22	PAFZZ	PAOZZ	PAGZZ	PAFZZ	-	.030	5330-00-251-4082	GASKET 14803	(96309)	EA	1	1	
77	23	XBFZZ	XB	PAGZZ	XBFZZ	-	.050		THERMOSTAT 137	(96309)	EA	1	1	
77	24	PAFZZ	PAOZZ	PAGZZ	PAFZZ	D	.008	5310-00-880-0341	NUT, PLAIN. HEX 3903	(96309)	EA	1	1	
77	25	PAFZZ	PAOZZ	PAGZZ	PAFZZ	I	.030	5330-00-776-0580	PACKING, PREFORMED 3906	(96309)	EA	1		
77	26	PAFZZ	PAOZZ	PAGZZ	PAFZZ	-	.005	5365-00-252-4746	RING, RETAINING MS16625-150	(96906)	EA	1	1	
77	27	PAFZZ	PAOZZ	PAGZZ	PAFZZ	D	.005	5310-00-118-3015	SEAT, SPRING 3912	(96309)	EA	2	2	
77	28	PAFZZ	PAOZZ	PAGZZ	PAFZZ	-	.010	5310-00-854-4342	WASHER, FLAT 3914	(96309)	EA	1	1	
77	29	PAFZZ	PAOZZ	PAGZZ	PAFZZ	I	.015	2930-00-776-0491	SPRING THERMOSTAT 3910	(96309)	EA	1	1	
77	30	PAFZZ	PAOZZ	PAGZZ	PAFZZ	-	.010	2930-0-034-3802	SEAT, BALL SOCKET 3911	(96309)	EA	1	1	

(1) ILLUSTRATION		(2) SMR CODE				(3) USMC		(4) NATIONAL STOCK NUMBER	(5) DESCRIPTION			(6)	(7)	(8)
(a) FIG NO.	(b) ITEM NO.	a ARMY	b AIR FORCE	c NAVY	d USMC	a SSI	b REPL FACTOR		REF NUMBER	MFR CODE	USABLE ON CODE	U/M	QTY INC IN UNIT	USMC QTY PER EQUIP
77	31	PAFZZ	PAOZZ	PAGZZ	PAFZZ	-	.006	3120-00-379-5942	BUSHING, SLEEVE 1A136	(96309)		EA	2	2
77	32	XAFZZ	XA	XBGZZ	XBZZ				FLANGE 22002	(96309)		EA	1	1
77	33	PAOZZ	PAOZZ	PAGZZ	PAFZZ	D	005	3120-00-797-1271	BUSHING, SLEEVE 1087	(96309)		EA	1	1

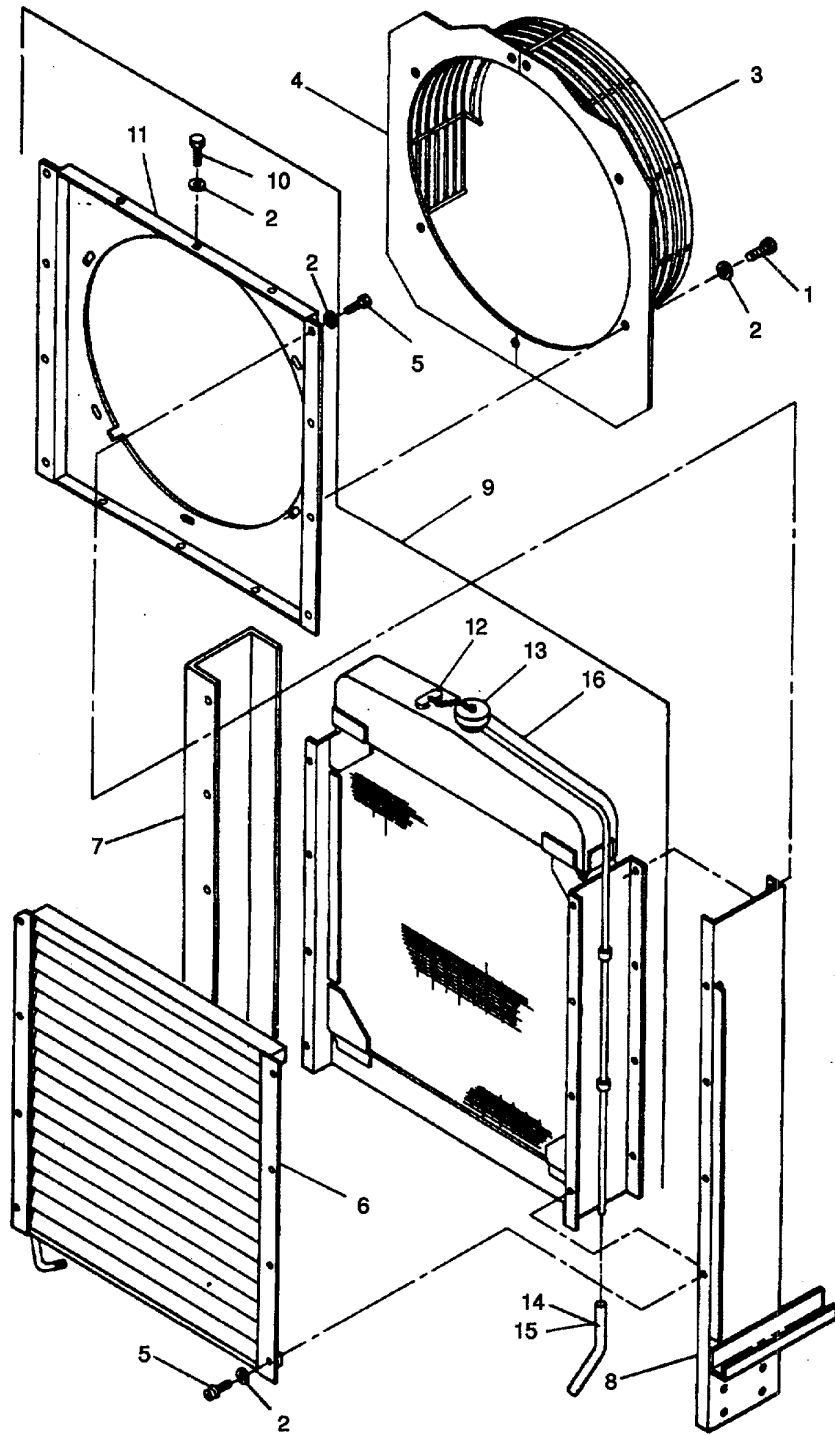

Figure 78. Cooling Group.

TM 9-6115-545-24P
TO 35C2-3-444-4
NAVFAC P-8626-24P
SL-400038G/07499A

(1) ILLUSTRATION		(2) SMR CODE				(3) USMC		(4) NATIONAL STOCK NUMBER	(5) DESCRIPTION			(6)	(7)	(8)
(a) FIG NO.	(b) ITEM NO.	a ARMY	b AIR FORCE	c NAVY	d USMC	a SSI	b REPL FACTOR	REF NUMBER	MFR CODE	USABLE ON CODE	U/M	QTY INC IN UNIT	USMC QTY PER EQUIP	
78	1	PAOZZ	PAOZZ	ZBOZZ	PAFZZ	D	.008	5305-00-225-3840	SCREW, CAP. HEX HD MS90725-7 (96906)		EA	7	18	
78	2	PAOZZ	PAOZZ	PAOZZ	PAFZZ	D	.010	5310-00-889-2528	WASHER. LOCK MS45904-68 (96906)		EA	25	46	
78	3	PBOZZ	PBOZZ	XBOZZ	PAFZZ			611501-036-5619	GUARD, FAN, LH 70-1129 (30554)		EA	1	1	
78	4	PBOZZ	PBOZZ	XBOZZ	PBFZZ			6115-01-036-5618	GUARD, FAN, RH 70-1128 (30554)		EA	1	1	
78	5	PAOZZ	PAOZZ	XBOZZ	PAFZZ	D	008	5305-00-225-3839	SCREW, CAP, HEX HD MS90725-8 (96906)		EA	12	14	
78	6	PAOZZ	PAOZZ	PAOGG	PBFFF	D	.010	2930-01-171-0328	LOUVER. METAL 70-1127 (30554) 16369 (96309)		EA	1	2	
78	7	XBOZZ	XB	XBOZZ	XBFZZ				SUPPORT, RADIATOR, RH 70-1032 (30554) 70-1032 (93742)		EA	1	1	
78	8	XBOZZ	XB	XBOZZ	XBFZZ				SUPPORT, RADIATOR, LH 70-1033 (30554) 70-1033 (93742)		EA	1	1	
78	9	PBOFF	PBOOO	PBOGG	PAFFF	I	.015	2930-00-322-0600	RADIATOR. ENGINE 70-1126 (30554) X1696 (73540)		EA	1	1	
78	10	PAOZZ	PAOZZ	XBOZZ	PAFZZ	D	.008	5305-01-073-6998	SCREW, ASSEMBLED WASHER 1/4-20 X 1/2 IN. LG. 69-662-77 (30554) 61-250841-40-014280542B (78189)		EA	6	6	
78	11	XBOZZ	XB	XBOZZ	XBFZZ				SHROUD A7272 (73540)		EA	1	1	
78	12	XBOZZ	XB	XBOZZ	XBFZZ				PIN, MS29523-1 (96906)		EA	1	2	
78	13	PAOZZ	PAOZZ	PAOZZ	PAFZZ	D	.008	2930-00-720-2677	CAP. FILLER OPENING MS35840-1 (96906)		EA	1	1	
78	14	MOOZZ	MOO	PAOZZ	PAFZZ	-	.070		HOSE, RADIATOR 70-1631 (30554) 70-1631 (93742)		EA	1	1	
78	15	PAOZZ	PAOZZ	PAOZZ	PAOZZ			4720-00-273-9514	MANUFACTURE FROM HOSE, 839961 (19207)	RUBBER	FT	2	2	
78	16	XAFZZ	XB	XAOZZ	XAFZZ	-	.015		CORE AND TANK X1698-5 (73540)	EA	1	1		

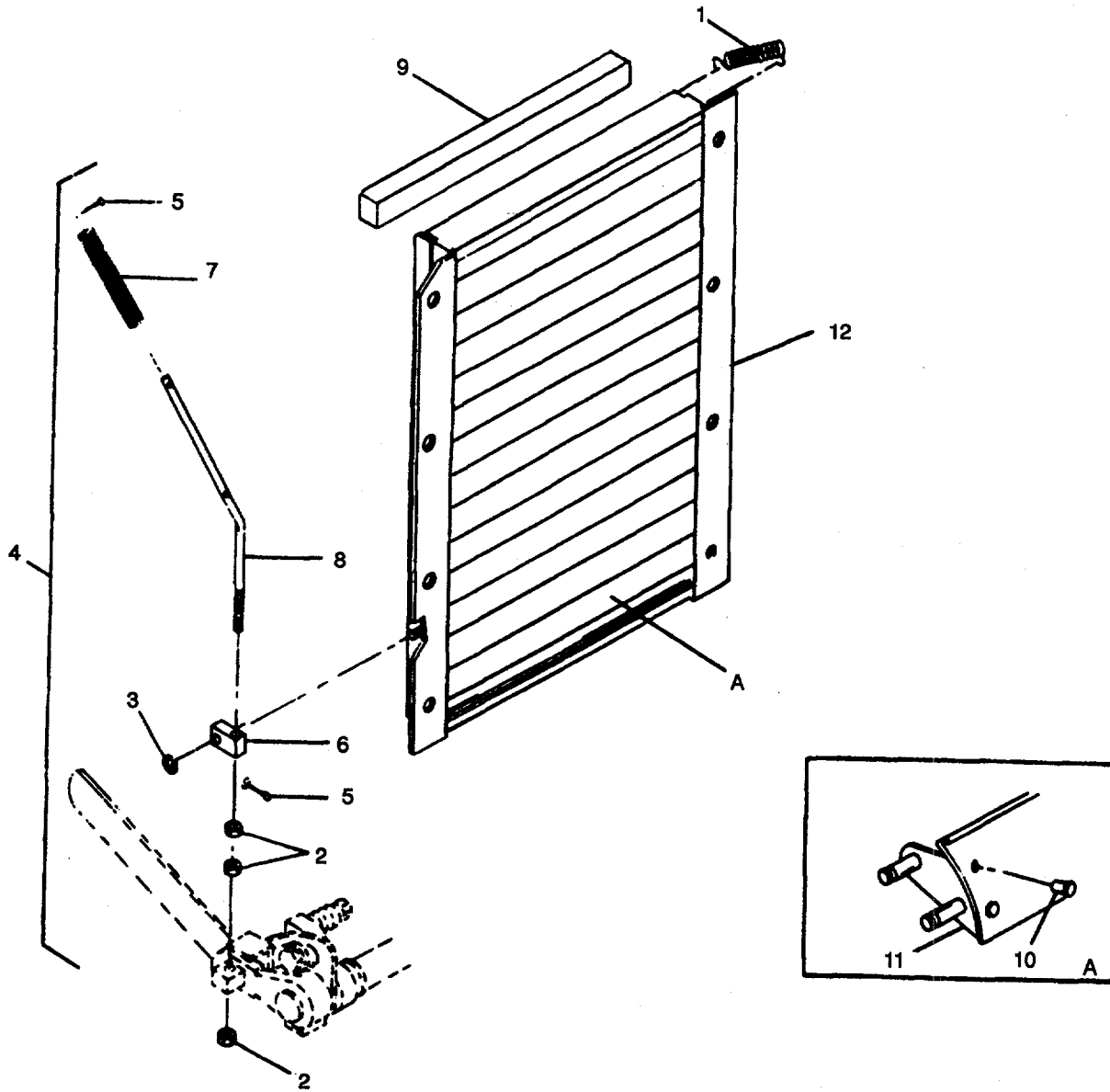

Figure 79. Shutter Assembly.

TM 9-6115-545-24P
TO 35C2-3 414 4
NAVFAC P-8-626-24P
SL-400038GC07499A

(1) ILLUSTRATION		(2) SMR CODE				(3) USMC		(4) NATIONAL STOCK NUMBER	(5) DESCRIPTION			(6)	(7)	(8)
(a) FIG NO.	(b) ITEM NO.	a ARMY	b AIR FORCE	c NAVY	d USMC	a SSI	b REPL FACTOR		REF NUMBER	MFR CODE	USABLE ON CODE	U/M	QTY INC IN UNIT	USMC QTY PER EQUIP
79	PAOFF	PAOOO	PBOGG	PAOFF	D	.010						EA	1	2
79	1	PAOZZ	PAOZZ	PAOZZ	PAFZZ	-	.035	5360-00-812-8893	SHUTTER ASSY 70-1127 1G369	(30554) (96309)		EA	1	1
79	2	PAOZZ	PAOZZ	PAOZZ	PAFZZ	D	.008	5310-01-122-9057	SPRING, HELICAL 1054	(96309)		EA	2	4
79	3	PAOZZ	PAOZZ	PAOZZ	PAFZZ	-	.009	536501-192-6669	NUT, PLAIN, HEX 262A	(96309)		EA	1	1
79	4	XBOZZ	XB	XBOZZ	XBFZZ				RING. 1A569	(96309)		EA	1	1
79	5	PAOZZ	PAOZZ	PAOZZ	PAFZZ	D	.008	531500-839-2326	ROD ASSEMBLY 1G3694	(96309)		EA	1	1
79	6	XBOZZ	XB	XBOZZ	ZBFZZ				PIN, COTTER MS24665-281	(96906)		EA	2	2
79	7	PAOZZ	PAOZZ	PAOZZ	PAFZ	-	.035	5360-00-696-8522	BLOCK 136238	(96309)		EA	1	1
79	8	XBOZZ	XB	XBOZZ	XBFZZ				SPRING, HELICAL COMPRESSION 13622	(96309)		EA	1	1
79	9	PFOZZ	PAOZZ	PAOZZ	PAFZZ	-	.008	2830-01-188-8201	ROD 1 H36904	(96309)		EA	1	1
79	10	XDOZZ	XB	XBOZZ	XBFZZ	D	.006		TAPE, FOAM 1145	(96309)		EA	30	30
79	11	XAOZZ	XA	XBOZZ	XBFZZ				RIVET 1020	(96309)		EA	15	15
79	12	XAOZZ	XA	XBOZZ	XAFZZ	D	010		VANE, ASSY 1G36921	(96309)		EA	1	1
									SHUTTER 1G3690	(96309)		EA	1	1

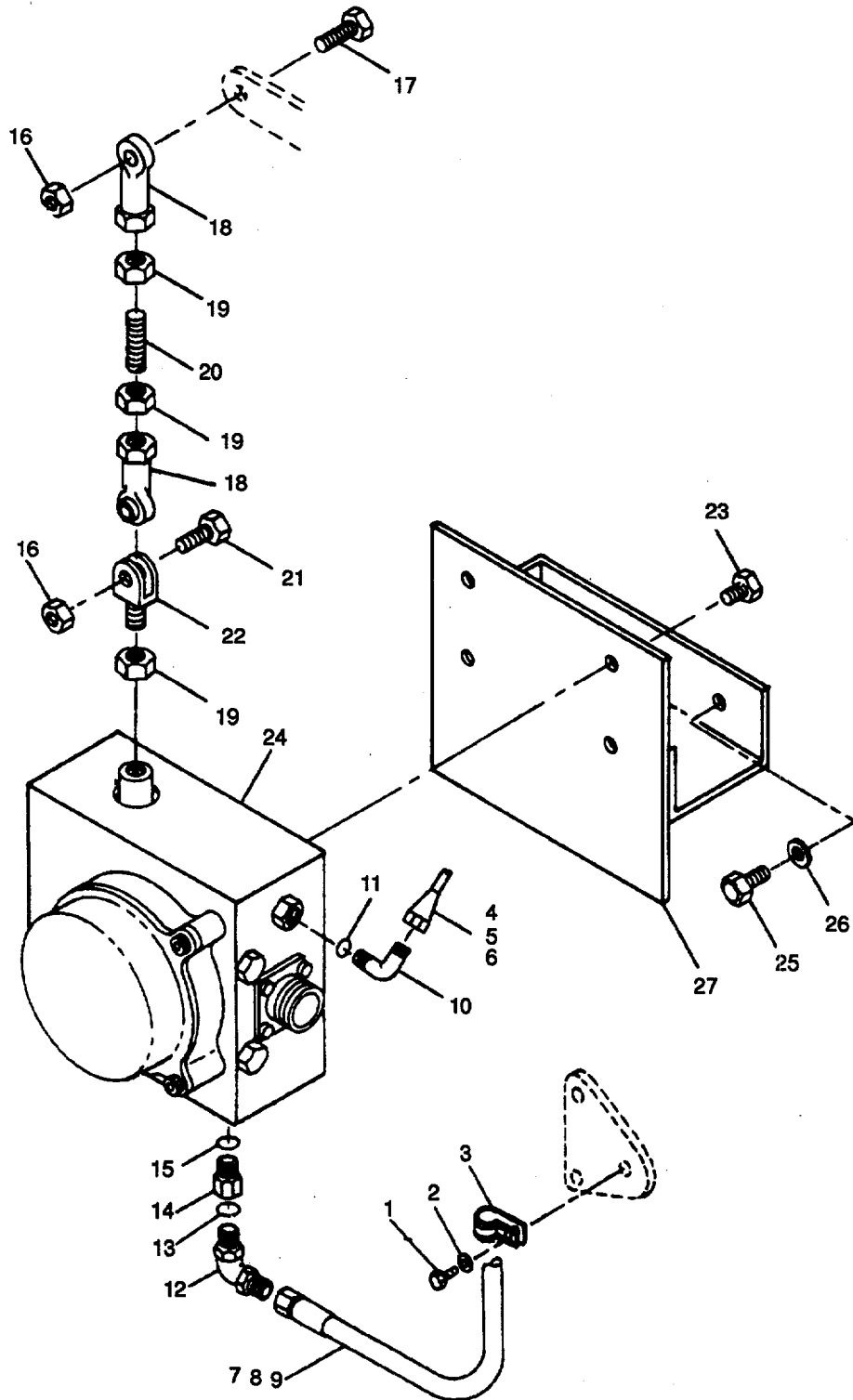

Figure 80. Hydraulic Actuator and Related Parts.

TM 9-6115-545-24P
TO 35C2-3 444 4
NAVFAC P-8-626-24P
SL-400038G/07499A

(1) ILLUSTRATION		(2) SMR CODE				(3) USMC		(4) NATIONAL STOCK NUMBER	(5) DESCRIPTION			(6)	(7)	(8)
(a) FIG NO.	(b) ITEM NO.	a ARMY	b AIR FORCE	c NAVY	d USMC	a SSI	b REPL FACTOR	REF NUMBER	MFR CODE	USABLE ON CODE	U/M	QTY INC IN UNIT	USMC QTY PER EQUIP	
80	1	PAOZZ	PAOZZ	XBGZZ	PAFZZ	D	.008	530500-269-3206						
									GROUP 18 - HYDRAULIC ACTUATOR AND RELATED PARTS					
									SCREW. CAP. HEX HD 3/816 X 1/2 IN LG	BCEF	EA	1	1	
80	2	PAOZZ	PAOZZ	XBGZZ	PAFZZ	D	.010	531040061-1258	MS90725-55 (96906)					
									WASHER LOCK, 3/8 IN	BCEF		EA	1	
80	3	PAOZZ	PAOZZ	XBFZZ	PAFZZ	D	.005	5340-00228, 6476	MS45904-76 (96906)					
									CLAMP LOOP, 3/4 IN DIA	BCEF	EA	1	1	
80	4	MFOZZ	MOO	AFGZZ	AFFZZ				70-1585-12 (30554) TA612SS12 (84971)					
									HOSE ASSY	BCEF	EA	1	2	
80	5	PAFZZ	PAOZZ	PAGZZ	PAFZZ	D	.005	4730-00-842-2201	MS28741-5-0190 (96906)					
									MANUFACTURE FROM: ADAPTER, STRAIGHT TUBE	BCEF	EA	2	20	
80	6	PAFZZ	PAOZZ	PAGZZ	PAFZZ		.020	4720-00-289-9197	MS24587-5 (96906)					
									HOSE, NONMETALLIC	BCEF	FT	2	59	
80	7	MFOZZ	MOO	AFGZZ	AFFZZ				MILH8794-5 (81349)					
									HOSE ASSY	BCEF	EA	1	1	
80	8	PAFZZ	PAOZZ	PAGZZ	PAFZZ	D	005	4730-00-842-2200	MS28741-4-0554 (96906)					
									MANUFACTURE FROM: ADAPTER, STRAIGHT TUBE	BCEF	EA	2	4	
80	9	PAFZZ	PAOZZ	PAGZZ	PAFZZ		020	4720-00-639-9907	MS24587-4 (96906)					
									HOSE 55 IN	BCEF	FT	5	5	
80	10	PAOZZ	PAOZZ	XBGZZ	PAFZZ		005	4730-00-906-2505	MILH8794-4 (81349)					
									ELBOW. TUBE TO BOSS	BCEF	EA	1	1	
80	11	PAOZZ	PAOZZ	PAGZZ	PAFZZ		040	5330-00- 337491	MS51523-A5 (96906)					
									PACKING, PREFORMED	BCEF	EA	1	1	
80	12	PAOZZ	PAOZZ	XBGZZ	PAFZZ	D	.005	4730-00-713-5913	MS28778-5 (96906)					
									ELBOW, TUBE	BCEF	EA	1	2	
80	13	PAOZZ	PAOZZ	PAGZZ	PAFZZ		040	5330-00-804-5695	4C50XSS (30780)					
									PACKING, PREFORMED	BCEF	EA	1	3	
80	14	PAOZZ	PAOZZ	PAGZZ	PAFZZ	D	005	4730-00-021-1788	AN90296 (88044)					
									REDUCER, BOSS	BCEF	EA	1	1	
80	15	PAOZZ	PAOZZ	PAGZZ	PAFZZ		040	5330-00-805-2966	70-1194 (30580) 4-6FS0G5S (30780)					
									PACKING, PREFORMED	BCEF	EA	1	1	
80	16	PAFZZ	PAOZZ	XBGZZ	PAFZZ	D	.008	5310-00-088-1251	MS28778-4 (96906)					
									NUT, SELF-LOCKING HEX 1/4-20	BCEF	EA	2	3	
80	17	PAFZZ	PAOZZ	XBGZZ	PAFZZ	D	008	5305-00-071-1317	MS1922-1 (96906)					
									SCREW. MACHINE 114-20 X 7/8 IN LG	BCEF	EA	1	1	
80	18	PAFZZ	PAOZZ	PAGZZ	PAFZZ	D	005	3120-00-106-8645	MS51957-82 (96906)					
									ROD END. SPHERICAL	BCEF	EA	2	2	
80	19	PAFZZ	PAOZZ	PAGZZ	PAFZZ	D	008	5310-00-905-1691	70-1111 (30554) HF4TMCB (73134)					
									NUT. PLAIN HEX	BCEF	EA	3	3	
80	20	XBFZZ	XB	XBGZZ	XBFZZ				MS51972-1 (96906)					
									STUD	BCEF	EA	1	1	
80	21	PAFZZ	PAOZZ	PAGZZ	PAFZZ			5305-00-071-1318	70-1241 (30554) 70-1241 (93742)					
									SCREW, MACHINE 1/4-20 X 1 IN LG	BCEF	EA	1	1	
80	22	PAFZZ	PAOZZ	PAGZZ	PAFZZ			5340-00-310-4952	MS51957-83 (96906)					
									CLEVIS, HYDRAULIC ACTUATOR	BCEF	EA	1	1	
80	23	PAFZZ	PAOZZ	PAGZZ	PAFZZ			5306-00-036-6909	69698 (30554)					
									BOLT, ASSEMBLED WASHER 1/4-20 X 70-1319-2 (30554) 61-250881-00-0242B0542B (78189)	BCEF	EA	4	119	

**TM 9-6115-545-24P
TO 35C2-3-444-4
NAVFAC P-8-626-24P
SL-400038G/07499A**

(1) ILLUSTRATION		(2) SMR CODE				(3) USMC		(4) NATIONAL STOCK NUMBER	(5) DESCRIPTION			(6)	(7)	(8)
(a) FIG NO.	(b) ITEM NO.	a ARMY	b AIR FORCE	c NAVY	d USMC	a SSI	b REPL FACTOR	REF NUMBER	MFR CODE	USABLE ON CODE	U/M	QTY INC IN UNIT	USMC QTY PER EQUIP	
80	24	PAFFH	PAODD	PAOGG	PAFHH			2990-00-405-6146	ACTUATOR ASSY, HYDRAULIC, See figure 81 for breakdown 6900-2 (30554) 1289A86G02 (88725)	BCEF	EA	1	1	
80	25	PAFZZ	PADZZ	PAGZZ	PAFZZ			5305-00-071-1784	SCREW. CAP, HEX HD 7/16-14 X 3/4 IN LG MS90728-83 (96906)	BCEF	EA	2	4	
80	26	PAFZZ	PAFZZ	PAGZZ	PAFZZ			5310-00-080-9785	WASHER, LOCK, 7/16 MS45904 (96906)	BCEF	EA	2	4	
80	27	PBFZZ	XB	XBGZZ	XBZZ				BRACKET, ACTUATOR 70-1183 (30554) 70-1183 (93742)	BCEF	EA	1	1	

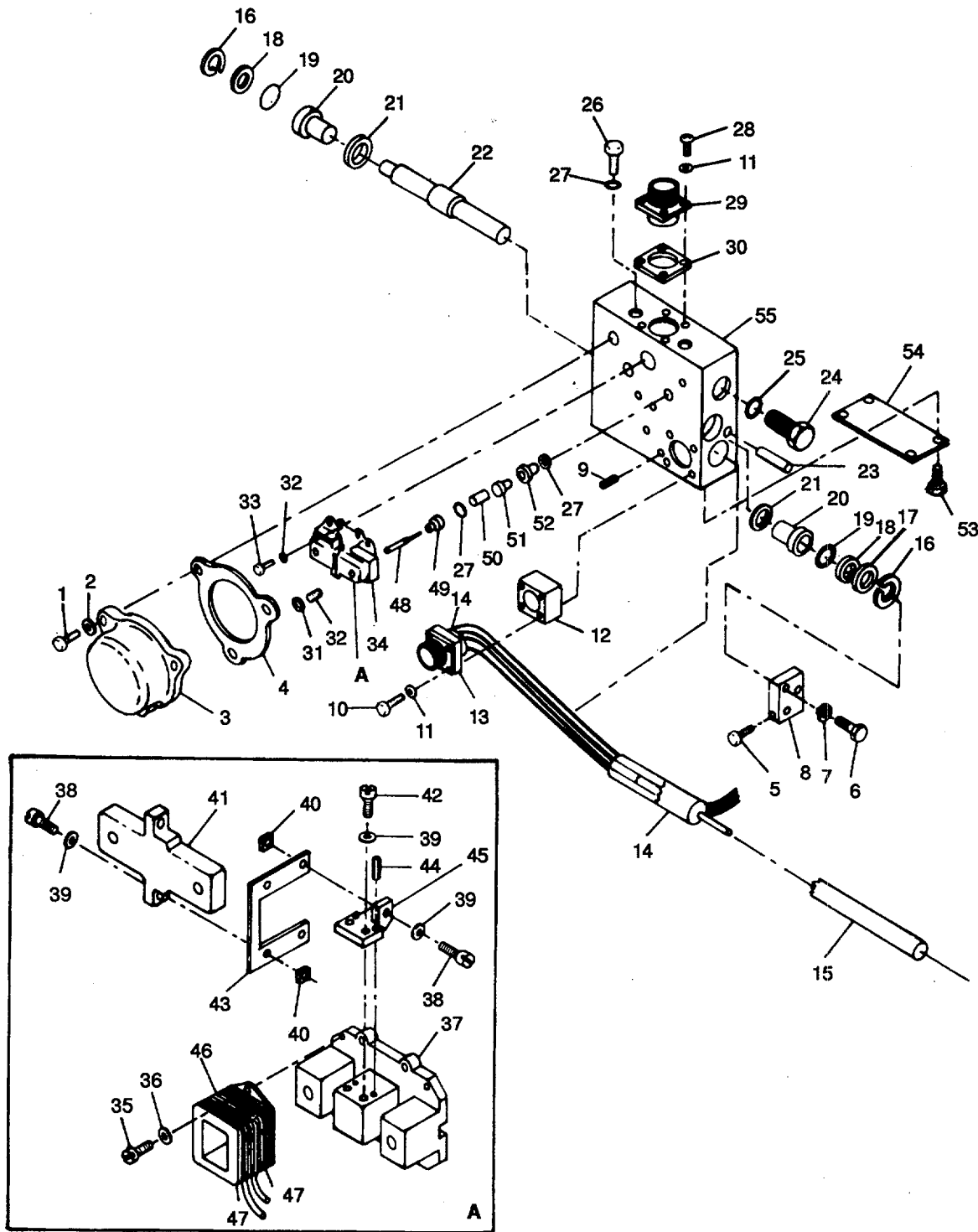

Figure 81. Actuator Assembly, Electric.

TM 9-6115-545-24P
TO 35C2-3 444 4
NAVFAC P-8-626-24P
SL-400038/07499A

(1) ILLUSTRATION		(2) SMR CODE				(3) USMC		(4) NATIONAL STOCK NUMBER	(5) DESCRIPTION			(6)	(7)	(8)
(a) FIG NO.	(b) ITEM NO.	a ARMY	b AIR FORCE	c NAVY	d USMC	a SSI	b REPL FACTOR	REF NUMBER	MFR CODE	USABLE ON CODE	U/M	QTY INC IN UNIT	USMC QTY PER EQUIP	
81		PAFHH	PAODD	PAOGG	PAFHH									
81		PAFFF	PAODD	PAGRG	PAFHH		.008	2990-004056146	ACTUATOR ASSY, ELECTRIC 69-600 (30554)	BCEF	EA	1	2	
81	1	PAFZZ	PADZZ	XBOZZ	PAHZZ	D	.008	530500-9586517	ACTUATOR ASSY. ELECTRIC 69-600-2 (30554)	BCEF	EA	1	2	
81	2	PAFZZ	PADZZ	PAOZZ	PAFZZ	D	.010	5310-00-0453296	23600-2REVE (12670)	BCEF	EA	3	3	
81	3	PAFZZ	PADZZ	XBOZZ	PAHZZ	D	.005	611500-211-5241	SCREW, CAP, SOCKET HEX MS16996-12 (96906)	BCEF	EA	3	9	
81	4	PAFZZ	PADZZ	PAGZZ	PAHZZ	D	.040	5330-00-211-9920	M535338-43 (96906)	BCEF	EA	1	1	
81	5	PAFZZ	PADZZ	XBGZZ	PAHZZ	D	008	530500-969-4348	COVER, ACCESS 69-616 (30554)	BCEF	EA	1	1	
81	6	PAFZZ	PADZZ	XBGZZ	PAHZZ	D	.008	530500-9881727	GASKET 69-606 (30554)	BCEF	EA	1	1	
81	7	PAFZZ	PADZZ	XBGZZ	PAHZZ	D	.010	5310-00-045-4007	SETSCREW MS18066-11 (96906)	BCEF	FA	1	1	
81	8	XBFZZ	XB	XBGZZ	XBHZZ				SCREW, MACHINE 11420 X 1 IN LG MS35206-283 (96906)	BCEF	EA	1	1	
81	9	PAFZZ	PADZZ	PAGZZ	PAHZZ	D	.008	5305-01-0259980	WASHER, LOCK MS35338-44 (96906)	BCEF	EA	1	13	
81	10	PAFZZ	PADZZ	XBGZZ	PAHZZ	D	.008	5305-00-5432732	LINK 69-25 (30554)	BCEF	EA	1	1	
81	11	PAFZZ	PADZZ	PAGZZ	PAHZZ	D	010	5310-00-54382410	69-25 (12670)	BCEF	EA	1	1	
81	12	XBFZZ	XB	XBGZZ	XBHZZ				SETSCREW MS51964-124 (96906)	BCEF	EA	1	1	
81	13	PAFZZ	PADZZ	PAGZZ	PAHZZ	D	.005	5935-00-114-2783	SCREW, MACHINE MS35265-18 (96906)	BCEF	EA	4	4	
81	14	XBFZZ	XB	XBGZZ	XBHZZ				WASHER, LOCK MS35338-40 (96906)	BCEF	EA	12	16	
81	15	PAFZZ	PADZZ	PAGZZ	PAHZZ	D	.005	5305-00-190-4868	SPACER, CONNECTOR 69-612 (30554)	BCEF	EA	1	1	
81	16	PAFZ	PADZZ	PAGZZ	PAHZZ	D	005	5365-00-833-7454	69-612 (12670)	BCEF	EA	1	1	
81	17	PAFZZ	PADZZ	PAGZZ	PAHZZ	D	.005	536501-169-2342	CONNECTOR, RECEPTACLE, ELECTRICAL 69-26 (30554)	BCEF	EA	1	1	
81	18	PAFZZ	PADZZ	PAGZZ	PAHZZ	D	.010	5310-00-30350080	69-626 (12670)	BCEF	EA	1	1	
81	19	PAFZZ	PADZZ	PAGZZ	PAHZZ	D	040	5330-00-357-2064	INSULATION MIL-1-631 (81349)	BCEF	FT	1	1	
81	20	PAFZZ	PADZZ	PAGZZ	PAHZZ	D	005	3120-00-212-0061	TRANSDUCER ASSY 69-629 (30554)	BCEF	EA	1	1	
81	21	PAFZZ	PADZZ	PAGZZ	PAHZZ	D	020	5330-00-316-7248	7123 (83550)	BCEF	EA	2	2	
81	22	PAFZZ	PADZZ	PAGZZ	PAHZZ	D	.010	611500-211-5086	RING, RETAINING MS 16625-1093 (96906)	BCEF	EA	2	2	
81	23	XBFZZ	XB	XBGZ	XBHZZ				WASHER 81-600 (30554)	BCEF	EA	2	2	
81	24	PAOZ	PADZZ	PAGBZ	PAHZ		.020	2990-00-211-5258	WASHER, FLAT 69-602 (30554)	BCEF	EA	2	4	
									69-602 (12670)	BCEF	EA	2	2	
									PACKING, ASSEMBLY 69-632 (30554)	BCEF	EA	2	2	
									K1N5112-112 (07322)	BCEF	EA	2	4	
									69601 (30554)	BCEF	EA	2	2	
									PACKING, PRERORMED 69-610 (30554)	BCEF	EA	2	2	
									04116-388D (07322)	BCEF	EA	2	2	
									PISTON, ACUTATOR 69624 (30554)	BCEF	EA	1	1	
									69-624 (93742)	BCEF	EA	1	1	
									PIN, SPRING MS171572 (96906)	BCEF	EA	1	1	
									FILTER PLUG ASSY 69622 (30554)	BCEF	EA	1	1	
									69622 (12670)	BCEF	EA	1	1	

**TM 9-6115-545-24P
TO 35C2-3 444 4
NAVFAC P-8-626-24P
SL-400038G/07499A**

(1) ILLUSTRATION		(2) SMR CODE				(3) USMC		(4) NATIONAL STOCK NUMBER	(5) DESCRIPTION			(6)	(7)	(8)
(a) FIG NO.	(b) ITEM NO.	a ARMY	b AIR FORCE	c NAVY	d USMC	a SSI	b REPL FACTOR	REF NUMBER	MFR CODE	USABLE ON CODE	U/M	QTY INC IN UNIT	USMC QTY PER EQUIP	
81	25	PAOZZ	PADZZ	PAGZZ	PAHZ		.040	533000-067-3358	PACKING, PREFORMED AN6227-12 (18044)	BCEF	EFA	1	1	
81	26	XBFZZ	XB	XBGZZ	XBHZZ				PLUG, METAL, 516-24 69-633 (30554) 7238X2 (74970)	BCEF	EA	2	2	
81	27	PAFZZ	PADZZ	PAGZZ	PAHZZ	D	.020	5330-00-5941040	PACKING, PREFORMED MS9020-02 (96906)	BCEF	EA	6	6	
81	28	PAFZZ	PADZZ	PAGZZ	PAHZZ			53054006140260	SCREW, MACHINE 4-40 X 3/8 IN. LG MS35265-17 (96906)	BCEF	EA	4	4	
81	29	PAFZZ	PADZZ	PAGZZ	PAHZZ	D	.005	593500-557-2054	CONNECTOR, PLUG, ELECTRICAL 69-623 (30554) 17D6703H10 (86725)	BCEF	EA	1	1	
81	30	PAFZZ	PADZZ	PAGZZ	PAHZZ		.040	5330-00-213-8901	GASKET, CONN, ELECT. 69607 (30554) 69-607 (12570)	BCEF	EA	1	1	
81	31	PAFZZ	PADZZ	XBGZZ	PAFZZ	D	.008	5310-00-934-9747	NUT, PLAIN, HEX MS35649-262 (96906)	BCEF	EA	2	37	
81	32	PAFZZ	PADZZ	PAGZZ	PAHZZ	D	.008	530500-058-9365	SETSCREW MS51977-22 (96906)	BCEF	EA	2	2	
81	33	PAFZZ	PADZZ	XBGZZ	PAHZZ	D	.008	530500-531-0298	SCREW, MACHINE, 440 X 3/8 IN LG MS35265-15 (96906)	BCEF	EA	4	4	
81	34	AHHZZ	ADD	AHHHH	AHHZZ			292040-224-7429	CORE-ARMATURE ASSY 69618 (30554) 69618 (12670)	BCEF	EA	1	1	
81	35	PAHZZ	PADZZ	XBGZZ	PAHZZ			530500-559-8144	SCREEN, MACHINE MS35265-1 (96906)	BCEF	EA	4	4	
81	36	PAHZZ	PADZZ	XBGZZ	PAHZZ			5310-00-5435060	WASHER, LOCK MS35338-39 (96906)	BCEF	EA	4	6	
81	37	XB	XA	XBGZZ	XBHZZ				CORE 69-619 (30554) 69-619 (12670)	BCEF	EA	1	1	
81	38	PAHZZ	PADZZ	XBGZZ	PAHZZ			530500-978-9343	SCREW, CAP. SOCKET MS16997-10 (96906)	BCEF	EA	4	4	
81	39	PAHZZ	PADZZ	XBGZZ	PAHZZ			5310-00-933-8118	WASHER, LOCK MS35338135 (96906)	BCEF	EA	8	8	
81	40	PAHZZ	PADZZ	XBGZZ	PAHZZ			531040-982-4933	NUT, PLAIN, SQUARE MS27040-4 (96906)	BCEF	EA	4	4	
81	41	XBHZZ	XA	XBGZZ	XBHZZ				ARMATURE 69-620 (30554) 69-620 (12670)	BCEF	EA	1	1	
81	42	PAHZZ	PADZZ	XBGZZ	PAHZZ			530500-978-9342	SCREW, CAP, SOCXET MS16997-9 (96906)	BCEF	EA	4	4	
81	43	PAFZZ	PADZZ	XB(3ZZ	XBHZZ			5360-00-267-0777	SPRING, FLAT 69-609 (30554) 69-609 (12670)	BCEF	EA	1	1	
81	44	PAHZZ	PADZZ	XBGZZ	PAHZZ			531500-291-5471	PIN, SPRING MS171431 (96906)	BCEF	EA	4	4	
81	45	XBFZZ	XA	XBGZZ	XBHZZ				BRACKET 69-621 (30554) 69-621 (12670)	BCEF	EA	2	2	
81	46	PAHZZ	PADZZ	PAGZZ	PAHZZ		.008	5950-00-211-2000	COIL, RADIO FREQUENCY 69-630 (30554)	BCEF	EA	2	2	
81	47	PAHZZ	PADZZ	PAGZZ	PAHZZ			540-01-051-2724	TERMINAL, STUD TURRET 73-0508 (30554) 10-301-2 (18310)	BCEF	EA	2	2	
81	48	PAFZZ	PAOZZ	PAGZZ	PAHZZ		.009	2910-00-212-9065	NEEDLE, VALVE 69608 (30554) 69608 (93742)	BCEF	EA	2	2	
81	49	PAFZZ	PAOZZ	PAGZZ	PAHZZ		.008	473000-285-4329	RESTRICTOR, FLUID 69605 (30554)	BCEF	EA	2	2	
81	50	PAFZZ	PAOZZ	PAGZZ	PAHZZ		.009	2990-00-211-5066	VALVE, GOVERNOR 69-617 (30554) 69-617 (93742)	BCEF	EA	2	2	

TM 9-6115-545-24P
TO 35C2-3 444 4
NAVFAC P-8-626-24P
SL-400038G/07499A

(1) ILLUSTRATION		(2) SMR CODE				(3) USMC		(4)	(5) DESCRIPTION			(6)	(7)	(8)
(a) FIG NO.	(b) ITEM NO.	a ARMY	b AIR FORCE	c NAVY	d USMC	a SSI	b REPL FACTOR	NATIONAL STOCK NUMBER	REF NUMBER	MFR CODE	USABLE ON CODE	U/M	QTY INC IN UNIT	USMC QTY PER EQUIP
81	51	XBFZZ	XB	XBGZZ	XBHZZ									
										RESTRICTOR, FLUID 69-04 69-604 (30554) (12670)	BCEF	EA	2	2
81	52	PAFZZ	PAOZZ	PAGZZ	PAHZZ		.008	4730-00-287-8473		RESTRICTOR, FLUID 69-603 (30554)	BCEF	EA	2	2
81	53	PAFZZ	XB	XBGZZ	PAHZZ			5305-00-253-5603		SCREW, PLATE MS21318-1 (96906)	BCEF	EA	4	4
81	54	XCFZZ	XB	XBGZZ	MDOZZ					PLATE, IDENTIFICATION 69-15 69615 (30554) (12670)	BCEF	EA	1	1
81	55	XAHFF	XA	XAGZ	XAHZZ					VALVE BLOCK 69631 69-631 (30554) (12670)	BOEF	EA	1	1
229														

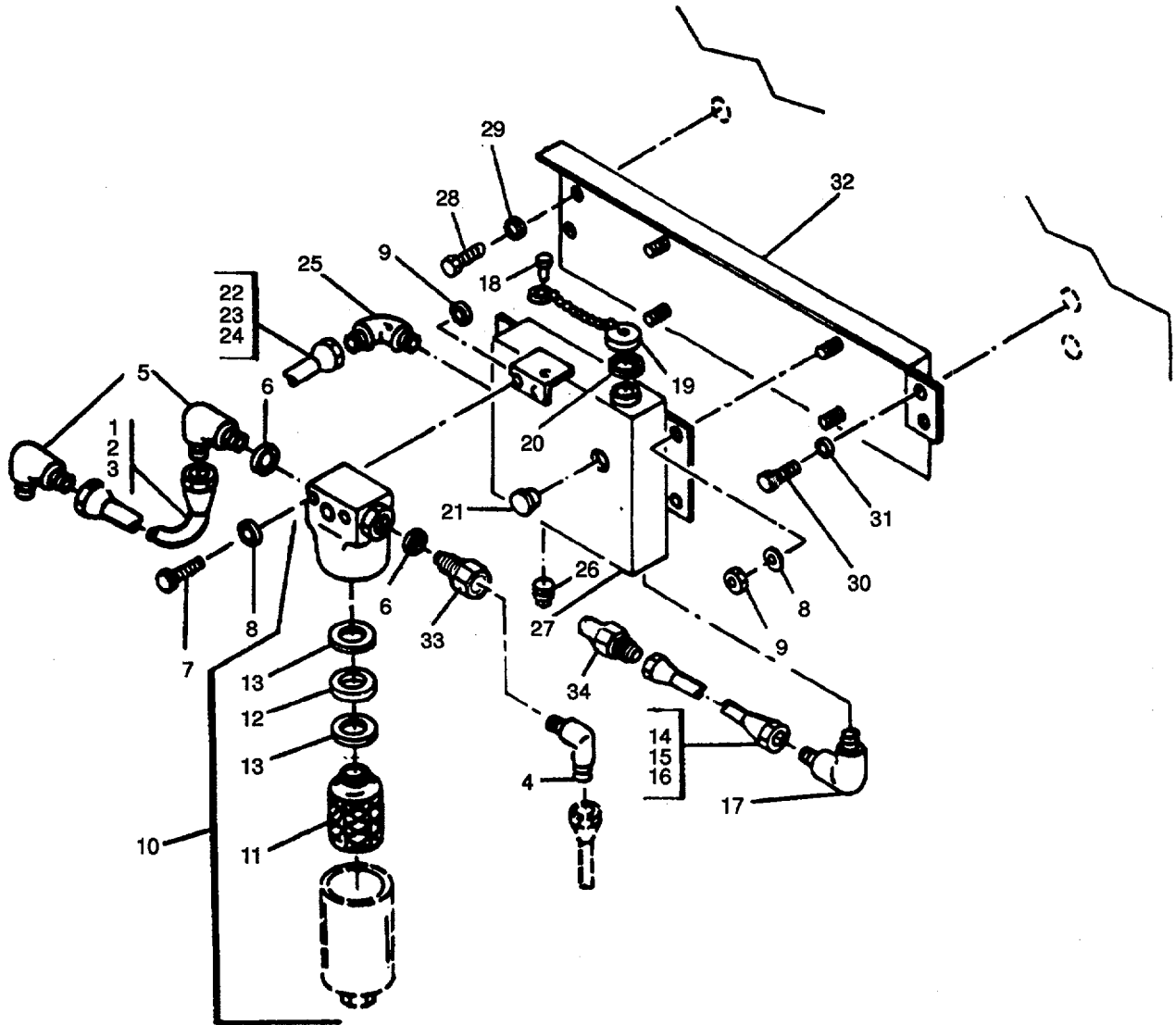

Figure 82. Hydraulic Sump and Filter.

**TM 9-6115-545-24P
TO 35C2-344 4
NAVFAC P-8-626-24P
SL-400038G/07499A**

(1) ILLUSTRATION		(2) SMR CODE				(3) USMC		(4) NATIONAL STOCK NUMBER	(5) DESCRIPTION			(6)	(7)	(8)
(a) FIG NO.	(b) ITEM NO.	a ARMY	b AIR FORCE	c NAVY	d USMC	a SSI	b REPL FACTOR	REF NUMBER	MFR CODE	USABLE ON CODE	U/M	QTY INC IN UNIT	USMC QTY PER EQUIP	
82														
82	1	MFOZZ	MOO	AFGZZ	AFFZ									
82	2	PAFZZ	PAOZZ	PAGZZ	PAFZ	D	.005	4730-00-843-0269		BCEF	EA	1	1	
82	3	PAFZZ	PAOZZ	PAGZZ	PAFZZ		.010	4720-00-278-1323		BCEF	EA	2	4	
82	4	PAOZZ	PAOZZ	XBGZZ	PAOZ	D	.005	4730-00-738-4481		BCEF	EA	1	1	
82	5	PAOZZ	PAOZZ	PAGZ	PAOZZ	D	.005	4730-00-851-3423		BCEF	EA	3	2	
82	6	PAOZZ	PAOZZ	PAGZZ	PAOZZ		020	4730-00-851-3423		BCEF	EA	2	2	
82	7	PAOZZ	PAOZZ	PAGZZ	PAOZZ		020	5330-00-804-5695		BCEF	EA	2	3	
82	8	PAOZZ	PAOZZ	XBGZ	PAOZZ	D	008	5305-00-071-2237		BCEF	EA	2	2	
82	9	PAOZZ	PAOZZ	XBGZZ	PAOZZ	D	010	5310-00-889-2528		BCEF	EA	6	46	
82	10	PAOZZ	PAOZZ	XBGZZ	PAOZZ	D	.008	5310-00-761-6882		BCEF	EA	6	52	
82	11	PAOZZ	PAOZZ	PAGGG	PAOZ			1650-00-288-6908		BCEF	EA	1	1	
82	12	PAOZZ	PAOZZ	PAOZZ	PAOZ		030	4330-00-542-2060		BCEF	EA	1	1	
82	13	PAOZZ	PAOZZ	PAOZZ	PAOZ		020	5330-00-171-6649		BCEF	EA	1	1	
82	14	PAOZZ	PAOZZ	PAGZZ	PAOZZ	D	.005	5330-00-171-6695		BCEF	EA	2	2	
82	15	MFOZZ	MOO	AFGZZ	AFFZ					BCEF	EA	1	1	
82	16	PAFZZ	PAOZZ	PAGZZ	PAFZZ		.005	4730-00-842-2202		BCEF	EA	2	22	
82	17	PAFZ	PAOZZ	PAGZ	PAFZZ		020	4720-00-999-8994		BCEF	EA	1	32	
82	18	PAOZZ	PAOZZ	XBGZ	PAFZZ	D	005	4730-00-273-6686		BCEF	EA	1	1	
82	19	PAOZZ	PAOZZ	XBGZ	PAOZZ	D	008	5305-00-036-6968		BCEF	EA	1	39	
82	20	PAOZZ	PAOZZ	XBGZZ	PACZZ	D	005	2815-00-033-5179		BCEF	EA	1	1	
82	21	PAOZZ	PAOZZ	XBGZZ	PAOZZ		040	5330-00-846-0500		BCEF	EA	1	1	
82	22	PAOZZ	PAOZZ	XBGZZ	PAOZZ		.020	6680-00-037-9009		BCEF	EA	1	1	
82	23	MFOZ	MOO	AFGZZ	AFFZZ					BCEF	EA	1	1	
82	24	PAFZ	PAOZ	PAGZZ	PAFZZ	D	.005	4730-00-842-2201		BCEF	EA	2	20	
82	25	PAFZ	PAOZZ	PAGZZ	PAFZZ		.020	4720-00-289-9197		BCEF	EA	1	59	
82	26	PAOZZ	PAOZZ	XBGZ	PAFZZ	D	.005	4730-00-113-0567		BCEF	EA	1	3	
82	27	PAOZ	PAOZZ	PAGZ	PAOZZ	D	.005	4730-00-221-2139		BCEF	EA	1	2	

**TM 9-6115-545-24P
TO 35C2-3 444 4
NAVFAC-P-8-626-24P
SL-400038G/07499A**

(1) ILLUSTRATION		(2) SMR CODE				(3) USMC		(4) NATIONAL STOCK NUMBER	(5) DESCRIPTION			(6)	(7)	(8)
(a) FIG NO.	(b) ITEM NO.	a ARMY	b AIR FORCE	c NAVY	d USMC	a SSI	b REPL FACTOR	REF NUMBER	MFR CODE	USABLE ON CODE	U/M	QTY INC IN UNIT	USMC QTY PER EQUIP	
82	27	XBOZZ	XB	XBGZZ	XBFZZ									
									SUMP HYDRAULIC 70-1181 70-1181 (30554) (93742)	BCEF	EA	1	1	
82	28	PAOZZ	PAOZZ	XBGZZ	PAFZZ	D	.008	5305-00-071-1784						
									SCREW, CAP, HEXAGON HEAD MS90728-83 (96906)	BCEF	EA	4	4	
82	29	PAOZZ	PAOZZ	XBGZZ	PAFZZ	D	.010	5310-00-080-9785						
									WASHER, LOCK 7/16 IN. MS45904-80 (96906)	BCEF	EA	2	4	
82	30	PAOZZ	PAOZZ	XBGZZ	PAFZZ	D	008	5305-00-269-3208						
									SCREW, CAP HEXAGON HEAD MS90725-57 (96908)	BCEF	EA	2	2	
82	31	PAOZZ	PAOZZ	XBGZZ	PAFZZ	D	010	5310-00-061-1258						
									WASHER, LOCK 3/8 IN. MS45904-7B (96906)	BCEF	EA	2	66	
82	32	XBOZZ	XB	XBGZZ	XBFZZ									
									BRACKET, HYDRAULIC 70-1184 70-1184 (30554) (93742)	BCEF	EA	1	1	
82		PAOZZ	PAOZZ	PAOZZ	PAOZZ			4730-01-212-2601						
									ELBOW, PIPE TO TUBE MS51504A6Z (96906)		EA	1		
82	33	PAOZZ	PAOZZ	PAGZZ	PAFZZ			4730-00-008-9818						
									REDUCER, EXPANDER 6-4FSOG5-S (30780)		EA	1		
82	34	PAOZZ	PAOZZ	PAGZZ	PAFZZ			4730-00-040-7450						
									ADAPTER 75-809-1 (30554)	BCEF	EA	1		

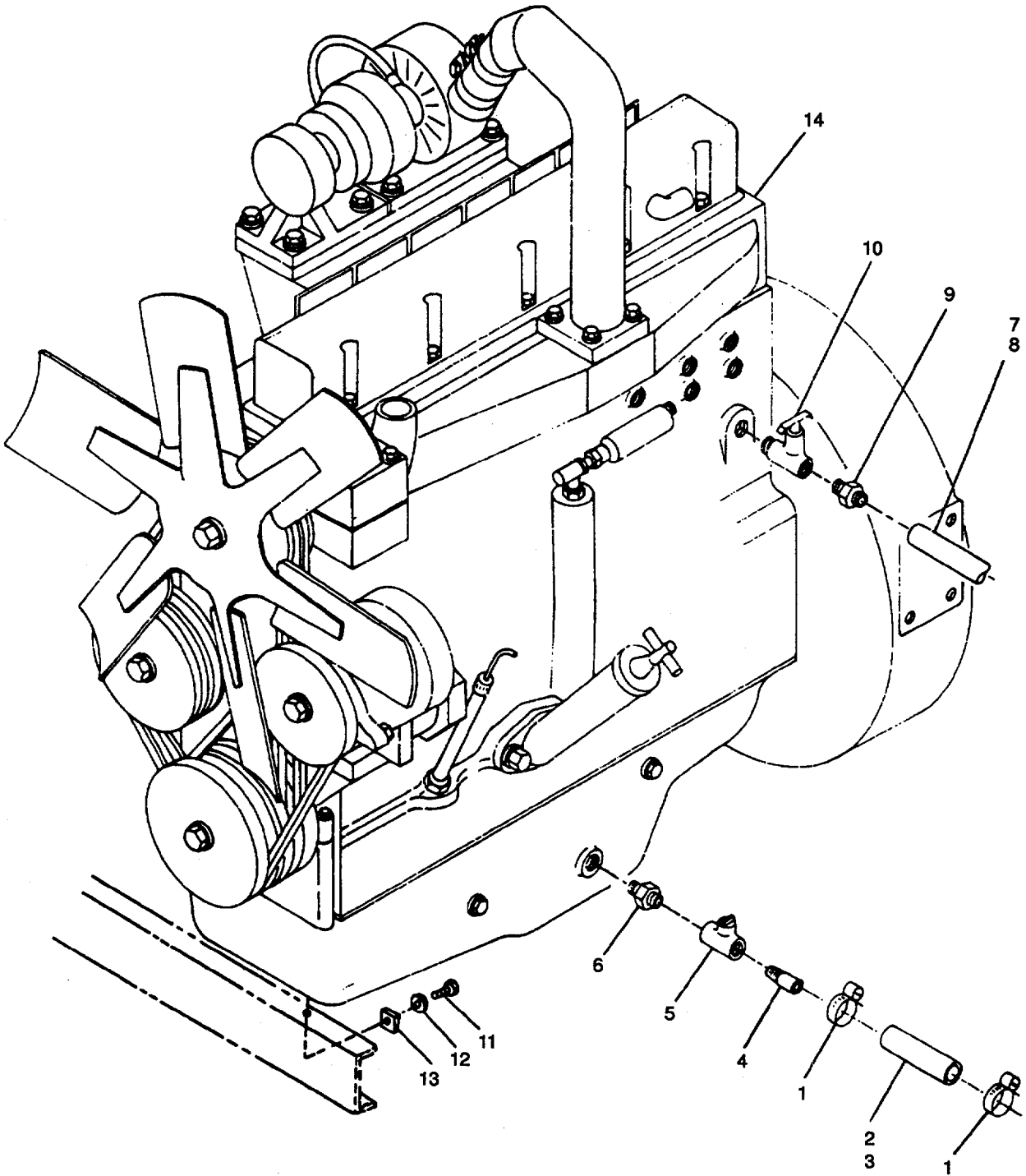

Figure 83. Engine Assembly and Related Parts.

TM 9-6115-545-24P
TO 35C2-3 444 4
NAVFAC P-8-626-24P
SL-400038G/07499A

(1) ILLUSTRATION		(2) SMR CODE				(3) USMC		(4) NATIONAL STOCK NUMBER	(5) DESCRIPTION			(6)	(7)	(8)
(a) FIG NO.	(b) ITEM NO.	a ARMY	b AIR FORCE	c NAVY	d USMC	a SSI	b REPL FACTOR	REF NUMBER	MFR CODE	USABLE ON CODE	U/M	QTY INC IN UNIT	USMC QTY PER EQUIP	
83	1	PAOZZ	PAOZZ	XBGZZ	PAOZZ	D	.007	4730-00-908-3193				EA	4	6
83	2	MOOZZ	MOO	MOGZZ	PAOZZ				MS35842-12 (96906)			EA	1	1
83	3	PAOZZ	PAOZZ	PAGZZ	PAOZZ	-	070	4720-00-708-3507	70-1533 (30544)					
83	4	PAOZZ	PAOZZ	PAGZZ	PAOZZ	D	.008	4730-00-095-1265	70-1533 (93742)					
83	5	PAOZZ	PAOZZ	XBGZZ	PAOZZ	D	008	4820-00-090-0554	MANUFACTURE FROM: HOSE, RUBBER, 4 1/2 IN REOD ZZH428 TYPE 5 GRADE A CLASS 2 (81349)					
83	6	PAOZZ	PAOZZ	XBGZZ	PAOZZ	D	008	4730-00-278-3724	ADAPTER, STRAIGHT.PIPE 70-1504 (30554)			EA	1	1
83	7	MOOZZ	MOO	MOGZZ	MOFZZ				12FWS (30780)			EAS	1	2
83	8	PAOZZ	PAOZZ	PAGZZ	PAOZZ	-	.070	4720-00-235-4131	COCK, PLUG 70-1512 (30554)					
83	9	PAOZZ	PAOZZ	PAGZZ	PAOZZ	D	.008	4730-00-233-9980	A400-4 (16024)			EA	1	1
83	10	PAOZZ	PAOZZ	XBGZZ	PAOZZ	-	.010	4820-00-785-8153	NIPPLE, PIPE 70-1315-30 (30554)			EA	1	1
83	11	PAFZZ	PAOZZ	XBGZZ	PAFZZ	D	.008	5305-00-042-6417	3-4FFS (30780)			EA	1	1
83	12	PAFZZ	PAOZZ	XBGZZ	PAFZZ	D	.010	5310-00-935-8984	HOSE, ASSEMBLY 70-1521-6 (30554)			FT	2	13
83	13	PAFZZ	PAOZZ	PAGZZ	PAFZZ	D	010	5310-00-399-0995	70-1521-6 (93742)			EA	1	1
83	14	PAFHH	PAODD	PAHHH	PBFHH	-	150	2815-00-430-3480	MANUFACTURE FROM HOSE, NONMETALLIC 5191195 (30327)			EA	1	1
									ADAPTER, STRAIGHT,PIPE 28-6-4 (93061)			EA	1	1
									COCK, SHUTOFF 70-1313 (30554)			EA	1	1
									NU108P-4 (93061)			EA	2	18
									SCREW, CAP. HEXHD 1/2-13 X 1 1/2 IN. LG. (96906)			EA	2	46
									MS90725-113 (96906)			EA	2	2
									WASHER, LOCK 1/2 IN MS45904-84 (30554)			EA	2	2
									WASHER, BEVELED 70-1531-2 (30554)			EA	1	1
									38305 (05748)			EA	1	1
									ENGINE, DIESEL 70-1049-2 (30554)			EA	1	1
									4028653-2 (6N299)					

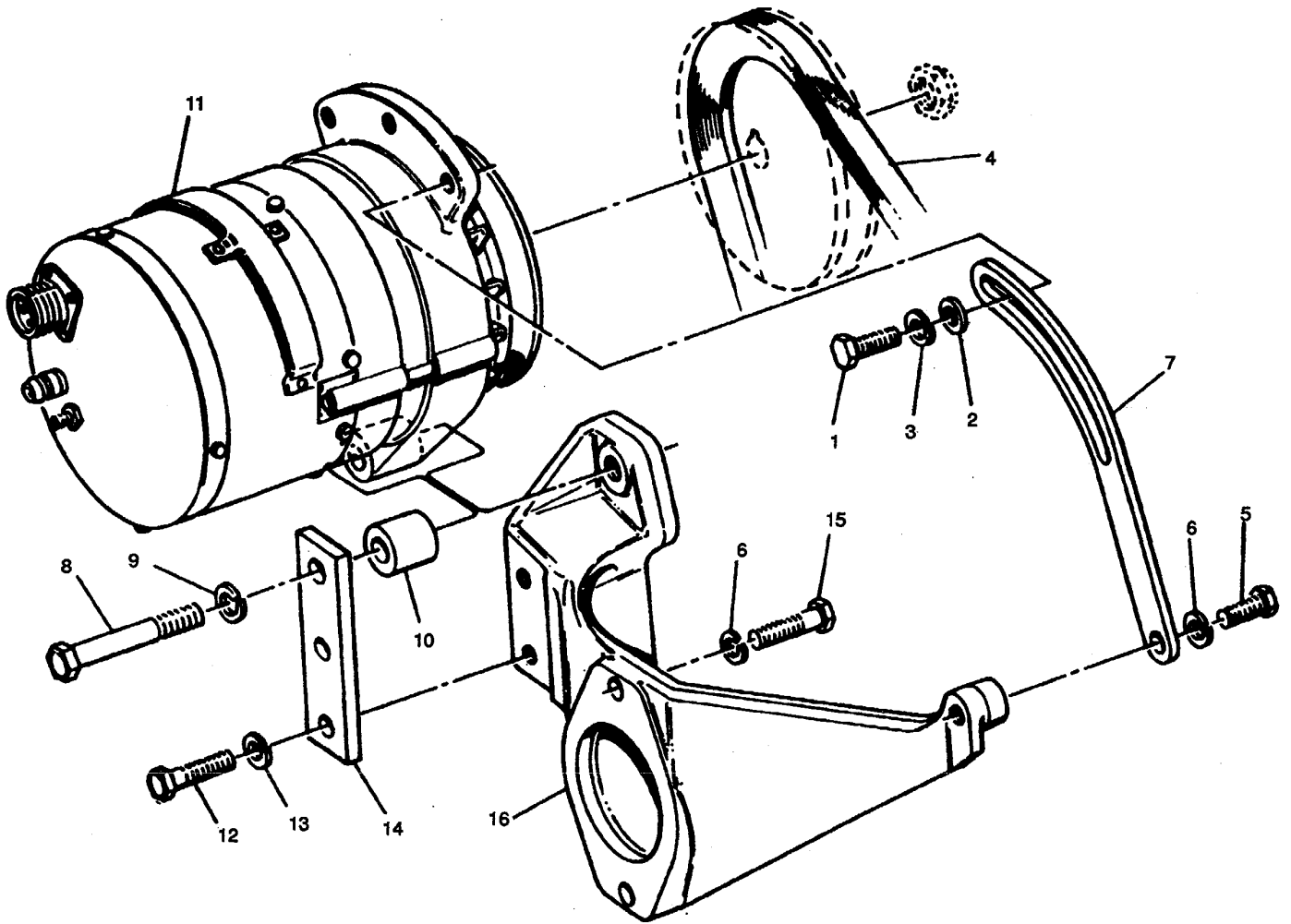

Figure 84. Alternator and Related Parts.

TM 9-6115-545-24P
TO 35C2-3 444 4
NAVFAC P-8-626-24P
SL-400038G/07499A

(1) ILLUSTRATION		(2) SMR CODE				(3) USMC		(4) NATIONAL STOCK NUMBER	(5) DESCRIPTION			(6)	(7)	(8)
(a) FIG NO.	(b) ITEM NO.	a ARMY	b AIR FORCE	c NAVY	d USMC	a SSI	b REPL FACTOR	REF NUMBER	MFR CODE	USABLE ON CODE	U/M	QTY INC IN UNIT	USMC QTY PER EQUIP	
84	1	XD	XB	XBOZZ	XBOZZ	D	.008					EA	1	1
84	2	XD	XB	XBOZZ	PAOZZ	D	.010					EA	1	1
84	3	PAOZZ	PAOZZ	XBOZZ	PAOZZ	D	.010	5310-00-407-9566				EA	1	33
84	4	PAOZZ	PAOZZ	PAOZZ	PAOZZ		.035	3030-00-822-6279						
84	4	PAOZZ	PAOZZ	PAOZZ	PAOZZ	-	.035	3030-00-630-0092				EA	1	1
84	5	PAOZZ	PAOZZ	XBOZZ	PAFZZ	D	008	5305-00-942-2196				EA	1	34
84	6	PAOZZ	PAOZZ	XBOZZ	PAFZZ	D	.010	5310-00-637-9541				EA	3	1155-
84	7	XBOZZ	XB	XBOZZ	XBFZZ							EA	1	1
84	8	XDOZZ	XB	XBOZZ	PAFZZ	D	.008					EA	1	1
84	9	PAOZZ	PAOZZ	XBOZZ	PAFZZ	D	.010	5310-00-584-5272				EA	1	43
84	10	PBOZZ	PAOZZ	XBOZZ	XBFZZ			5365-01-222-4292				EA	1	2
84	11	PAOFH	PAOZZ	PAOGG	PAFHH	I	.360	2920-00-118-1222				EA	1	1
84	12	PAOZZ	PAOZZ	XBOZZ	PAHZZ	D	008	5305-00-007-0315				EA	2	4
84	13	PAOZZ	PAOZZ	XBOZZ	PAHZZ	D	.010	5310-00-209-0965				EA	2	16
84	14	PBOZZ	XB	XBOZZ	XBFZZ			5340-00-289-5379				EA	1	1
84	15	PAOZZ	PAOZZ	XBOZZ	PAFZZ	D	.008	5305-00-767-5831				EA	2	2
84	16	XBOZZ	XB	XBOZZ	XBFZZ							EA	1	2

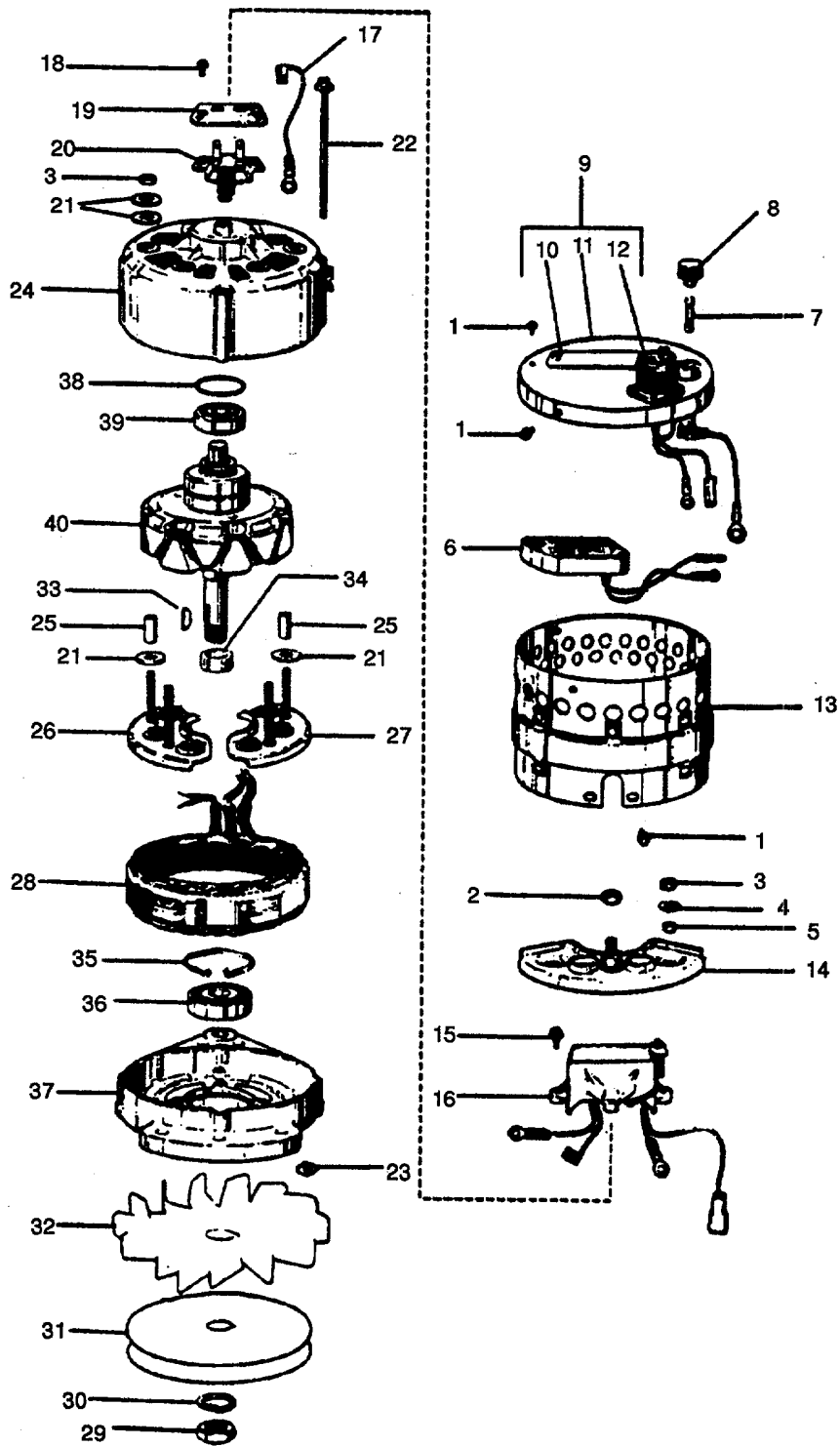

Figure 85. Generator, Engine.

TM 9-6115-545-24P
TO 35C2-3 444 4
NAVFAC P-8-626-24P
SL-400038G/07499A

(1) ILLUSTRATION		(2) SMR CODE				(3) USMC		(4) NATIONAL STOCK NUMBER	(5) DESCRIPTION			(6)	(7)	(8)
(a) FIG NO.	(b) ITEM NO.	a ARMY	b AIR FORCE	c NAVY	d USMC	a SSI	b REPL FACTOR	REF NUMBER	MFR CODE	USABLE ON CODE	U/M	QTY INC IN UNIT	USMC QTY PER EQUIP	
85		PAOFH	PAOOO	PAOOGG	PAFHH	I	360	2920-01-013-5802	GENERATOR ENGINE 69-780-4 70D43103S01	(30554) (31211)	EA	1	1	
85	1	PAFZZ	PAOZZ	XBOZZ	PAFZZ	D	008	5305-00-026-2577	SCREW 20-121	(31211)	EA	13	13	
85	2	PAFZZ	PAOZZ	XBOZZ	PAHZZ	D	008	5310-00-020-4737	NUT,PLAIN,HEX 10-24 20-34	(31211)	EA	2	2	
85	3	PAFZZ	PAOZZ	XBOZZ	PAHZZ	D	008	5310-00-132-1527	NUT,LOCK 10-24 20-33	(94990)	EA	4	4	
85	4	PAFZZ	PAOZZ	XBOZZ	PAHZZ			5970-00-114-7307	WASHER,INSULATING 4A40771A01	(94990)	EA	3	3	
85	5	XBFZZ	XB	XBOZZ	XBHZZ				INSULATOR BUSHING 15-2	(31211)	EA	1	1	
85	6	PAFZZ	PAOZZ	PAOZZ	PAFZZ		.050	5920-00-1061454	ABSORBER OVERVOLTAGE 1144900B47	(31211)	EA	1	1	
85	7	PAOZZ	PAOZZ	PAOZZ	PAOZZ		.500	5920-00-131-9897	FUSE,CARTRIDGE AGC40	(71400)	EA	1	1	
85	8	PAFZZ	PAOZZ	XBOZZ	XBHZZ	D	.008	5920-00-892-9311	FUSE HOLDER,EXTRACTOR FHN26G1	(81349)	EA	1	1	
85	9	XBFZZ	XB	XBOZZ	XBHZZ				COVER ASSY,HOUSING 15C44732B01	(31211)	EA	1	1	
85	10	XBFZZ	XC	XBOZZ	MDOZZ				PLATE,IDENT 33A40933A01	(31211)	EA	1	1	
85	11	XBFZZ	XA	XBOZZ	XBHZZ				COVER,ALT 1544733B01	(31211)	EA	1	1	
85	12	PAFZZ	PAOZZ	PAGZZ	PAHZZ	D	.023	5935-00-827-1333	CONNECTOR,RECEPTACLE MS3102R185S	(96906)	EA	1	1	
85	13	XBFZZ	XA	XAGZZ	XBHZZ				HOUSING REAR ALTERNATING 15C44734B01	(31211)	EA	1	1	
85	14	PAFZZ	PAOZZ	PAOZZ	PAHZZ		.020	5961-00-484-3034	SEMICONDUCTOR DEVICE 48B44003F06	(31211)	EA	1	1	
85	15	PAFZZ	PAOZZ	XBOZZ	PAHZZ	D	.008	5305-00-026-2597	SCREW,TAPPING THREAD 20-99	(31211)	EA	3	3	
85	16	PAFZZ	PAOZZ	PAOFF	PAHZZ		036	5905-00-401-6563	RHEOSTAT 1V44900B42	(94990)	EA	1	1	
85	17	XBFZZ	XB	XBZZ	XBOZZ				LEAD,ELECTRICAL 18-79	(31211)	EA	1	1	
85	18	PAFZZ	PAOZZ	XBGZZ	PAHZZ	D	.008	5305-00-132-7816	SCREW,TAPPING 20-32	(94990)	EA	2	2	
85	19	XBFZZ	XB	XBGZZ	XBOZZ				COVER,BRUSH,HOLDER 3-5	(31211)	EA	1	1	
85	20	PAFZZ	PAOZZ	XBGZZ	PAHZZ		.470	2925-00-927-1460	BUSHING AND COVER 3-2	(31211)	EA	1	1	
85	21	XBFZZ	XB	XBGZZ	XBOZZ				WASHER INSULATING 4A40569A01	(94990)	EA	12	12	
85	22	PAFZZ	PAOZZ	XBOZZ	XBHZZ			5306-00-069-0490	BOLT,MACHINE 10-32 X3 1/8 IN. 3B41741A03	(31211)	EA	4	4	
85	23	PAFZZ	PAOZZ	XBOZZ	XBHZZ			5310-00-132-1525	NUT,PLAIN,SQUARE 20-3	(94990)	EA	4	4	
85	24	XBFZZ	XB	XBOZZ	XBHZZ				HOUSING,FRONT ALTERNATOR 5D40619A15	(31211)	EA	1	1	
85	25	XBFZZ	XB	XBOZZ	XBHZZ				SPACER,SPECIAL	(31211)	EA	4	4	
15-1	85	PAFZZ	PAOZZ	PAOZZ	PAHZZ	I	.020	5981-00-136-4146	SEMICONDUCTOR DEVICE 48C40666A38	(94990)	EA	1	1	
85	27	PAFZZ	PAOZZ	PAOZZ	PAHZZ	I	.020	5961-00-1386-4145	SEMICONDUCTOR DEVICE		EA	1	1	
85	28	PAFZZ	PAOZZ	XBOZZ	PAHZZ	D	.004	6105-00-1058290	STATOR,MOTOR 13-5	(31211)	EA	1	1	

TM 9-6115-545-24P
TO 35C2-3 444 4
NAVFAC P-8626-24P
SL-400038G/07499A

(1) ILLUSTRATION		(2) SMR CODE				(3) USMC		(4) NATIONAL STOCK NUMBER	(5) DESCRIPTION			(6)	(7)	(8)
(a) FIG NO.	(b) ITEM NO.	a ARMY	b AIR FORCE	c NAVY	d USMC	a SSI	b REPL FACTOR	REF NUMBER	MFR CODE	USABLE ON CODE	U/M	QTY INC IN UNIT	USMC QTY PER EQUIP	
8529 20-4	PAFZZ	PAOZZ (94990)	XBOZZ	PAHZZ	D	.008	531000							132-1526
8530 20-5	PAFZZ	PAOZZ (31211)	XBOZZ	PAHZZ	D	.010	5310-00	436-1975	WASHER.	LOCK 5/8 IN.	EA	1	1	
8531 PU702(31211)	XBZZ	XB	XBOZZ	PAHZZ	D	.005		PULLEY,	GROOVE	EA	1	1		
8532 7-8 (94990)	PAFZZ	PAOZZ	PAOZZ	PAHZZ	4140-00	135-6398		FAN,	IMPELLER		EA	1	1	
8533 20-7	PAFZZ	PAOZZ (94990)	XBOZZ	PAHZZ	D	008	531500	133-3625	KEY WOODRUFF		EA	1	1	
8534 43A44169801(31211)	XBZZ	XB	XBOZZ	XBZZ				SPACER,	SLEEVE	EA	1			
8535 4A40146A01(31211)	PAFZZ	PAOZZ	XBOZZ	PAHZZ	D	008	536500	435-9379	RETAINER,	RING	EA	1	1	
8536 11-42 (94990)	PAFZZ	PAOZZ	PAOZZ	PAHZ	-	050	3110-00	123-2583	BEARING,	BALL,	ANNULAREA		1	
8537 15040618A01(31211)	XAFZZ	XB	XAOZZ	XBZZ				HOUSING,	FRONT	EA	1			
8538 42A44535B02(31211)	PAFZZ	PAOZZ	XBOZZ	PAHZZ	533041	084-4748		PACKING,	PREFORMED	EA	1	1		
8539 11-41 (94990)	PAFZZ	PAOZZ	XBOZZ	PAHZZ	3110-00	130-7718		BEARING,	BALL,	ANNULAR	EA	1	1	
8540 12-11 (31211) 240	PAFZZ	PAOZZ	XBOZZ	PAHZZ	D	005	292000	133-9888	ROTOR GENERATOR	EA	1	1		

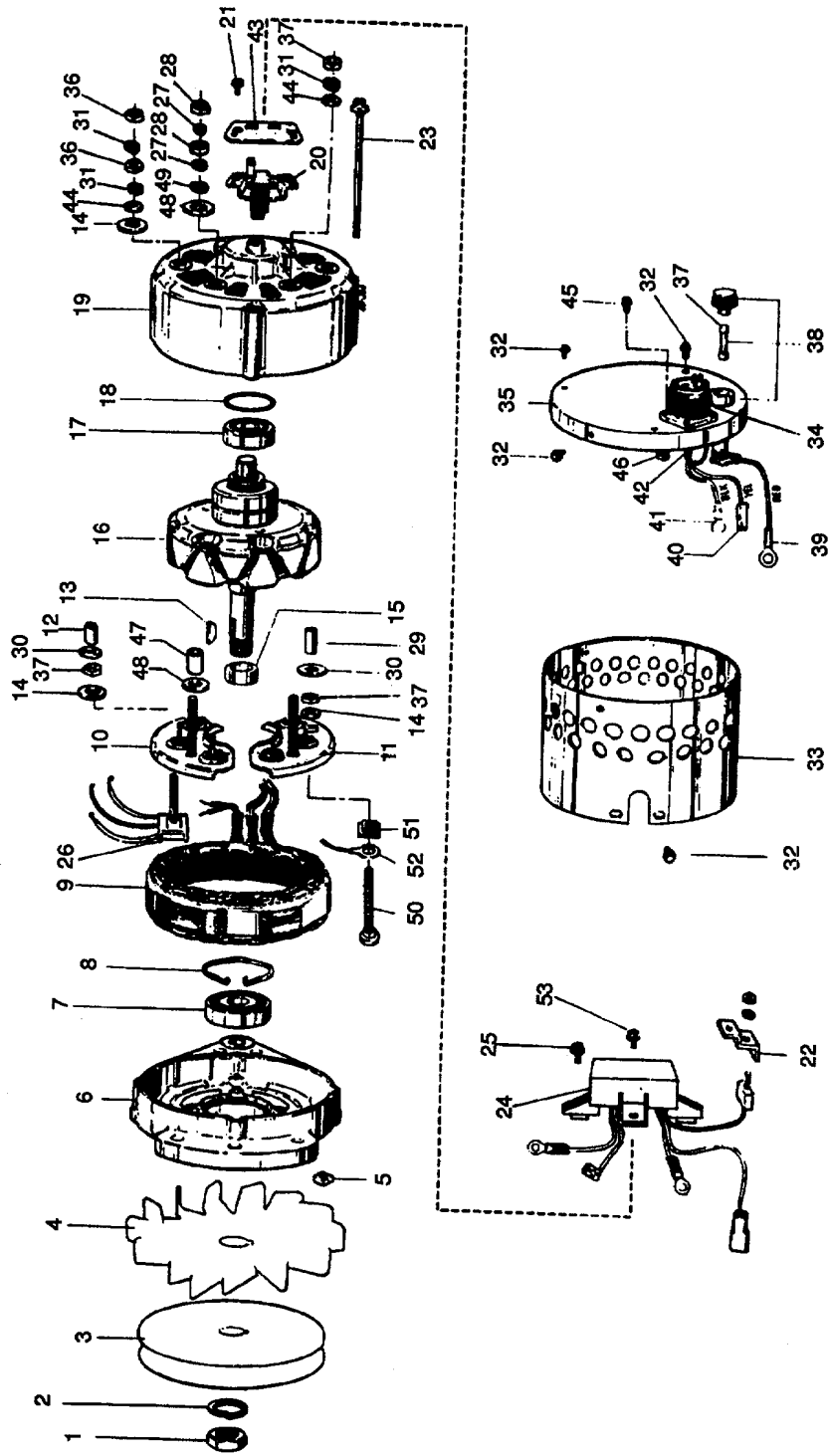

Figure 86. Alternator, Battery Charging.

TM 9-6115-545-24P
TO 35C2-3 444 4
NAVFAC P-8-626-24P
SL-400038G/07499A

(1) ILLUSTRATION		(2) SMR CODE				(3) USMC		(4) NATIONAL STOCK NUMBER	(5) DESCRIPTION			(6) U/M	(7) QTY INC IN UNIT	(8) USMC QTY PER EQUIP
(a) FIG NO.	(b) ITEM NO.	a ARMY	b AIR FORCE	c NAVY	d USMC	a SSI	b REPL FACTOR		REF NUMBER	MFR CODE	USABLE ON CODE			
86PAO	FFPAOOO	PAHOH	PAFHH	2920-01-	20808085	ALTERNATOR,			BATTERY,	CHARGING	EA	1		
INTRCH	W P/N 72-2250-2													
70D43103S01	(31211)													
88 1	PAFZZ	PAOZZ	PAGZZ	PAHZZ	5310-00-343-1451	..NUT,			PULLEY MOUNTING	EA	1			
20-136	(31211)													
86 2	PAFZZ	PAOZZ	PAGZZ	PAHZZ	5310-00-245-8670	..WASHER,			SPLIT LOCK 5/8'	EA	1			
20-137	(31211)													
86 3	PAFZZ	PAOZZ	PAGZZ	PAHZZ	3020-00-207-9284	PULLEY				EA	1			
7-75	(31211)													
86 4	XBZZ	XB	XBHZZ	XBHZZ		..FAN			EA	1				
7-8	(31211)													
86 5	PAOZZ	PAOZZ	PAFZZ	PAFZZ	5310-00-343-1500	..NUT SQUARE				EA	1			
20-150	(94990)													
86 6	PAFZZ	PAOZZ	PAGZZ	XBHZZ	3040-01-226-4679	..HOUSING.			FRONT	EA	1			
14-46	(31211)													
86 7	PAFZZ	PAOZZ	PAHZZ	PAHZZ	3110-00-123-2583	..			BEARING,	FRONT	EA	1		
11-42	(31211)													
86 8	PAFZZ	PAOZZ	XBHZZ	PAHZZ	536500-1330909	RETAINER,			FRONT BEARING		EA	1		
11-3	(31211)													
86 9	PAFZZ	PAOZZ	PAHZZ	PAHZZ	6105-00-105-8290	STATOR ASSEMBLY				EA	1			
13-5	(31211)													
8610	PAFZZ	PAOZZ	PAHZZ	PAHZZ	5961-01-199-7017	SEMI-CONDUCTOR DEVICE				EA	1			
1-171	(31211)													
8611	PAFZZ	PAOZZ	PAHZZ	PAHZZ	5961-01-198-8878	SEMI-CONDUCTOR DEVICE				EA	1			
1-126	(31211)													
8612	PAFZZ	PAOZZ	PAHZZ	PAHZZ	5970-01-199-4646	SLEEVE.			INSULATING,	NO 10	EA	1		
STUD,30' LONG														
15-27	(31211)													
8613	PAFZZ	PAOZZ	PAGZZ	PAHZZ	5315-00-133-8625	..			KEY.	WOODRUFF	EA	1		
20-7	(31211)													
8614	PAFZZ	PAOZZ	PAGZZ	PAHZZ	5970-00-148-6300	..WASHER.			INSULATING NO 10	EA	3			
STUD,3/4' O.D														
153	(31211)													
8615	PAFZZ	PAOZZ	XBGZZ	XBHZZ	5365-01-012-8600	..SPACER,			FAN	EA	1			
20-92	(31211)													
8616	PAFZZ	PAOZZ	PAOZZ	PAHZZ	2920-00-133-9888	..ROTOR ASSEMBLY				EA	1			
12-25	(31211)													
8617	PAFZZ	PAOZZ	PAGZZ	XBHZZ	3110-00-130-7718	..			BEARING,	REAR	EA	1		
11-41	(31211)													
8618	PAFZZ	PAOZZ	XBHZZ	PAHZZ	5330-01-100-2073	RETAINER,			REAR BEARING	EA	1			
11-25	(31211)													
8619	PAFZZ	PAOZZ	PAGZZ	XBHZZ	3040-01-226-4680	..HOUSING,			REAR	EA	1			
14-207	(31211)													
8620	XB	XB	XBOZZ	XBHZZ		...BRUSH ASSEMBLY			EA	1				
3-15	(31211)													
8621	PAFZZ	PAOZZ	PAHZZ	PAHZZ	5305-01-224-4644	SCREW,			TAPPING.	NO.	81/2"	EA	1	
20-102	(31211)													
8622	PAFZZ	PAOZZ	PAGZZ	PAHZZ	5340-01-226-7508	BRACKET,			RHEOSTAT ASSEMBLY	EA	1			
16-126	(31211)													
8623	XBZZ	XB	XBHZZ	XBHZZ		..BOLT,			THROUGH	EA	4			
20-143	(31211)													
8624	PAFZZ	PAOZZ	PAHZZ	PAHZZ	6110-01-226-4681	VOLTAGE REGULATOR				EA	1			
15255	(31211)													
8625	PAFZZ	PAOZZ	PAHZZ	PAHZZ	5305-01-217-5166	..SCREW,			TAPPING,	REGULATOR	EA	1		
MOUNTING														
20-223	(31211)													
8626	PAFZZ	PAOZZ	PAHZZ	PAHZZ	5961-01-1988877	..SEMI-CONDUCTOR DEVICE				EA	1			
1-130	(31211)													
8627	XBZZ	XB	XBGZZ	XBHZZ		..WASHER,			SPLITLOCK 1/4'	EA	2			
20-113	(31211)													

**TM 9-6115-545-24P
TO 35C2-3 4I4 4
NAVFAC P-626-24P
SL-400038G/07499A**

(1) ILLUSTRATION		(2) SMR CODE				(3) USMC		(4) NATIONAL STOCK NUMBER	(5) DESCRIPTION			(6) U/M	(7) QTY INC IN UNIT	(8) USMC QTY PER EQUIP
(a) FIG NO.	(b) ITEM NO.	a ARMY	b AIR FORCE	c NAVY	d USMC	a SSI	b REPL FACTOR		REF NUMBER	MFR CODE	USABLE ON CODE			
8628	PAFZZ 20-160(81211)	PAOZZ	PAOZZ	PAFZZ	5310-01-0153		5545	..NUT,	HEX 1/4'-20			EA	2	
8629	XDFZZ STUD .38' LONG 1539 (81211)	XB	XBHZZ	XBHZZ				..SLEEVE,	INSULATING.	NO 10	EA	1		
8630	PAFZZ OD 1551 (81211)	PAOZZ	PAGZZ	PAHZZ	5310-01-226		4809	..WASHER,	LOCK.	NO.10 STUD,		5/"	EA	2
8631	PAFZZ 20-111(81211)	PAOZZ	PAGZZ	PAHZZ	5310-00-168		6374	..WASHER,	SPLITLOCK.	NO.		10	EA	3
8632	PAFZZ 20-121(81211)	PAOZZ	PAHZZ	PAHZZ	530500-026		2577	..SCREW TAPPING,	832 X 516' LONG	EA		13		
8633	XBFZZ 14-209(81211)	XB	PAHZZ	XBHZZ				..HOUSING AND SHIELDS ASSEMBLY		EA		1		
8634	PAFFZ 16-125(81211)	PAOZZ	PAOZZ	PAOZZ	593501-226		4777	..CONNECTOR PLUG ASSEMBLY		EA		1		
8635	XBFZZ 14-208(81211)	XB	XBFZZ	XBFZZ				..COVER	EA	1				
8636	PAFZZ 20-34 (81211)	PAOZZ	PAOZZ	PAFZZ	5310-00-020		4737	..NUT HEX 10-24	EA	5				
8637	PAOZZ 2-9 (81211)	PAOZZ	PAOZZ	PAOZZ	5920-00-131		9897	.	FUSE.	40 AMP		EA	1	
8638	PAOZZ 2-8	PAOZZ	PAOZZ	PAOZZ	5920-00-450		8921	.	RECEPTACLE AND FUSE COMPLETE			EA	1	
8639	PAFZZ TERMINAL 1680 (81211)	PAOZZ	PAOZZ	PAOZZ	599501-1980		202	CONNECTOR LEAD.	RED.	1/4' RING		EA	1	
8640	PAFZZ SPADE TERMINAL 16-82 (81211)	PAOZZ	PAOZZ	PAOZZ				..CONNECTOR LEAD,	YELLOW.	EA		1		
8641	PAFZZ RING TERMINAL 16-81 (81211)	PAOZZ	PAOZZ	PAOZZ	2920-00-401		4282	..CONNECTOR LEAD.		BLACK NO 10		EA	1	
8642	PAFZZ 16-93 (81211)	PAOZZ	PAOZZ	PAOZZ	1095-01-198		0194	.	CONNECTOR LEAD.	FUSE HOLDER		EA	1	
8643	PAFZZ 3-5 (81211)	PAOZZ	PAHZZ	PAHEZ	5340-01-1980		224	..COVER.	BRUSH ASSEMBLY			EA	1	
8644	PAFZZ 20-120(81211)	PAOZZ	PAOZZ	PAFZZ	5310-00-824		2688	..WASHER.	FLAT NO.	10 STUD		EA	2	
8645	PAFZZ 20-156(81211)	PAOZZ	PAGZZ	PAFZZ	5305-00-1255		109	SCREW.	4-40 x 114'			EA	4	
8646	PAFZZ 20-320(81211)	PAOZZ	PAOZZ	PAFZZ	LOCKNUT.		4-40	EA	4					
8647	PAFZZ 1526 (81211)	PAOZZ	PAHZZ	PAHZZ	5970-01-136		7726	.	SLEEVE,	INSULATOR 1/4' STUD		EA	2	
8648	PAFZZ 1567 (81211)	PAOZZ	PAGZZ	PAHZZ	5970-01-226		4821	..WASHER,	INSULATOR 1/4" STUD	EA		2		
8649	PAFZZ 20-109(81211)	PAOZZ	PAOZZ	PAFZZ	5310-00-1686		371	..WASHER.	FLAT 1/4' STUD	EA		1		
8650	PAFZZ 20-93 (81211)	PAOZZ	PAHZZ	PAHZZ	5306-01-2556		482	..BOLT.	CARRIAGE NO 10-24 X 1 318"	EA		1		
8651	PAFZZ 157 (81211)	PAOZZ	PAHZZ	PAHZZ	2920-00-133		8295	..INSULATOR,	SQUARE MOLDED	EA		1		
8652	PAFZZ 16-98 (81211)	PAOZZ	PAOZZ	PAOZZ	6150-01-208		8428	.	LEAD,	ELECTRICAL		EA	1	
8653	PAFZZ MOUNTING 20-234(81211)	PAOZZ	PAOZZ	PAOZZ	530501-222		3287	..SCREW,	TAPPING,	REGULATOR		EA	2	

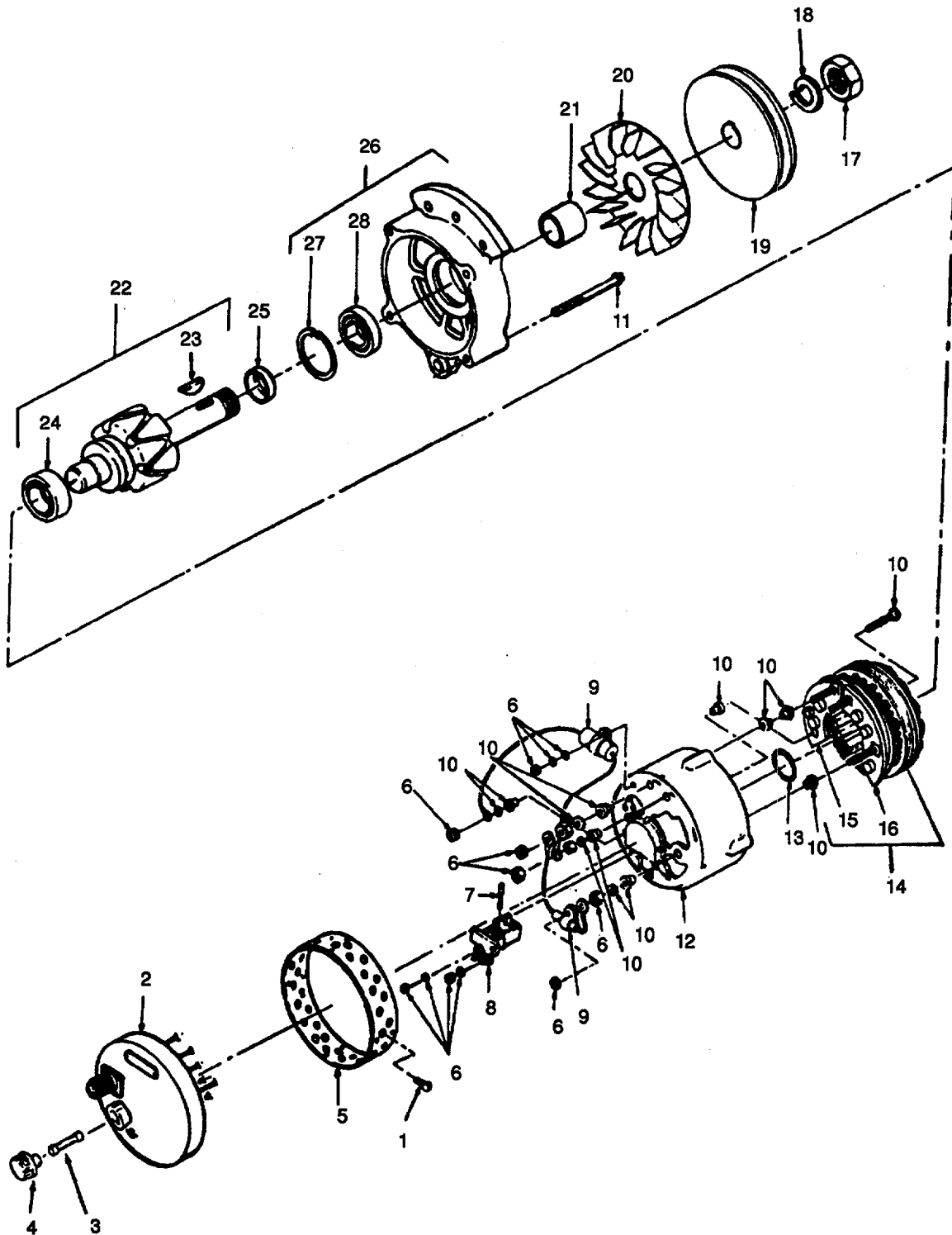

Figure 87. Alternator, Battery Charging.

TM 9-6115545-24P
TO 35C2-3 444 4
NAVFAC P-626-24P
SL-400038G/07499A

(1) ILLUSTRATION		(2) SMR CODE				(3) USMC		(4) NATIONAL STOCK NUMBER	(5) DESCRIPTION			(6)	(7)	(8)
(a) FIG NO.	(b) ITEM NO.	a ARMY	b AIR FORCE	c NAVY	d USMC	a SSI	b REPL FACTOR	REF NUMBER	MFR CODE	USABLE ON CODE	U/M	QTY INC IN UNIT	USMC QTY PER EQUIP	
87		PAOFF	PAOO	PAHOH	PAFHH		.815	2920-01-013-5802				EA	1	
87	1	PAFZZ	PAOZZ	PAHZZ	PAHZZ			5305-00-026-2577	(30554)			EA	8	
87	2	PAFZZ	PAOZZ	PAHZZ	PAHZZ		.008	2920-01-011-6439	(31211)			EA	1	
87	3	PAOZZ	PAOZZ	PAOZZ	PAOZZ		2.000	5920-00-131-9897	(68505)			EA	1	
87	4	PAOZZ	PAOZZ	PAOZZ	PAOZZ	D	.008	5920-00-450-8921	(71400)			EA	1	
87	5	XBFZZ	XB	PAHZZ	XBHZZ				(31211)			EA	1	
87	8	PAFZZ	PAOZZ	PAGZZ	PAHZZ	D	.008	5310-01-0181314	(68505)			EA	1	
87	7	PAFZZ	PAOZZ	PAOZZ	PAHZZ		.470	5977-01-011-1154	(68505)			EA	2	
87	8	PAFZZ	PAOZZ	PAGZZ	PAHZZ		.030	5977-01-184-5198	(68505)			EA	1	
87	9	PAFZZ	PAOZZ	PAGZZ	PAHZZ		.040	2920-01-029-8722	(68505)			EA	1	
87	10	PAFZZ	PAOZZ	PAHZZ	PAHZZ	D	.005	2920-01-011-9357	(68505)			EA	1	
87	11	XDFZZ	XB	PAHZZ	XBHZZ				(68505)			EA	4	
87	12	XBFZZ	XB	XBHZZ	XBHZZ				(868505)			EA	1	
87	13	PAFZZ	PAOZZ	XBHZZ	PAHZZ		.030	5330-00-001-6680	(68505)			EA	1	
87	14	PAFZZ	PAOZZ	PAHZZ	PAHZZ		.050	2920-01-0116467	(68505)			EA	1	
87	15	PAFZZ	PAOZZ	PAHZZ	PAHZZ		.020	5961-01-020-2904	(68505)			EA	1	
87	16	PAFZZ	PAOZZ	PAHZZ	PAHZZ		.020	5961-01-020-4439	(68505)			EA	1	
87	17	PAFZZ	PAOZZ	PAGZZ	PAHZZ	D	.008	5310-00-132-1526	(68505)			EA	1	
87	18	PAFZZ	PAOZZ	PAGZZ	PAHZZ	D	.010	5310-00-436-1975	(31211)			EA	1	
87	19	PAFZZ	PAOZZ	PAGZZ	PAHZZ	D	005	3020-01-026-1260	(68505)			EA	1	
87	20	XBFZZ	XB	PAHZZ	XBHZZ				(68505)			EA	1	
87	21	XBFZZ	XB	XBGZZ	XBHZZ				(68505)			EA	1	
87	22	PAFZZ	PAOZZ	PAOZZ	PAHZZ		.030	2920-01-014-4070	(68505)			EA	1	
87	23	PAFZZ	PAOZZ	PAGZZ	PAHZZ	D	.020	5315-00-133-3625	(68505)			EA	1	
87	24	PAFZZ	PAOZZ	PAHZ	PAHZZ		.023	311001-017-5579	(31211)			EA	1	
87	25	PAFZZ	PAOZZ	XBHZZ	PAHZZ	D	.020	2920-00-5659739	(68505)			EA	1	
87	26	XBFZZ	XB	XBGZZ	XBHZZ				(68505)			EA	1	
87	27	XBFZZ	XB	XBHZZ	PAFZZ	D	.013	..RETAINER,	(68505)			EA	1	
87	28	PAFZZ	PAOZZ	PAHZZ	PAHZZ		.050	3110-00-244-2885	(68505)			EA	1	

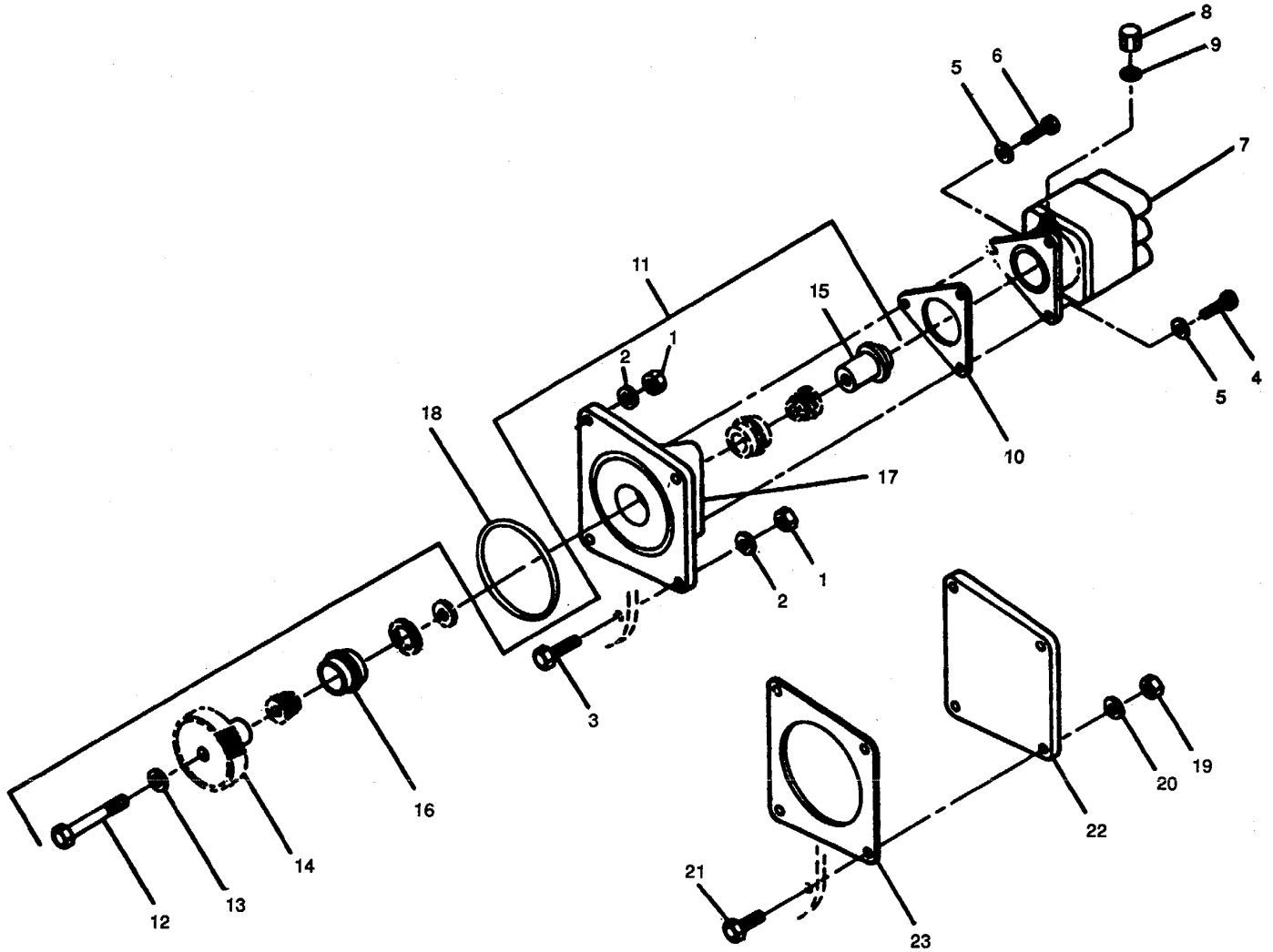

Figure 88. Hydraulic Pump and Related Parts.

**TM 9-6115-545-24P
TO 35C2-3 444 4
NAVFAC P-8-626-24P
SL-400038G/07499A**

(1) ILLUSTRATION		(2) SMR CODE				(3) USMC		(4)	(5) DESCRIPTION			(6)	(7)	(8)
(a) FIG NO.	(b) ITEM NO.	a ARMY	b AIR FORCE	c NAVY	d USMC	a SSI	b REPL FACTOR	NATIONAL STOCK NUMBER	REF NUMBER	MFR CODE	USABLE ON CODE	U/M	QTY INC IN UNIT	USMC QTY PER EQUIP
88	1	PAFZZ	PAOZZ	XBGZZ	PAFZZ	D	.008	5310-00-732-0559	HYDRAULIC PUMP AND RELATED PARTS	BCEF		EA	4	11
88	2	XDFZZ	XB	XBGZZ	PAFZZ	D	.010		NUT, PLAIN HEX	MS51968-8		EA	(96906)	37
88	3	PAFZZ	PAOZZ	XBGZZ	PAFZZ	D	.008	530504-020-4436	WASHER, FLAT	BCEF		EA	2	2
88	4	PAFZZ	PAOZZ	XBGZZ	PAHZZ	D	.008	5305-00-024-6237	70916956-9 SCREW, CAP HEX HD	(6N299) BCEF		EA	1	5
88	5	PAFZZ	PAOZZ	XBGZZ	PAHZZ	D	.010	5310-00-407-9566	0916768 SCREW, CAP HEX HD	(6N299) BCEF		EA	3	33
88	6	XD	XB	XBGZZ	PAHZZ		.008		0916277 WASHER, LOCK	(6N299) BCEF		EA	2	4
88	7	PAFZZ	PAOZZ	PBOGG	PAHZZ		.006	4320-00-432-1327	MS35338-45 SCREW, CAP, HEX HD	(96906) BCEF		EA	1	1
88	8	XBFZZ	XB	XBGZZ	XBFZZ				0921332 PUMP, HYDRAULIC DRIVE	(6N299) BCEF		EA	1	1
88	9	PAFZZ	PAOZZ	PAGZZ	PAFZZ		.040	5330-00-239-4307	4028747 CAP, PROTECTIVE	(6N299) BCEF		EA	1	1
88	10	PAFZZ	PAOZZ	PAGZZ	PAHZZ		.040	5330-00-701-3424	0242787 GASKET, PUMP MTG	(6N299) BCEF		EA	1	2
88	11	PAFZZ	PAOZZ	XBFZZ	PAFHH			2990-00-432-1328	4048002 GASKET, CVR PLATE (PART OF KIT NSN: 5330-00-001-4944)	(6N299) BCEF		EA	1	1
88	12	PAFZZ	PAOZZ	XBFZZ	PAHZZ	D	.008	5305-00438-1815	4376605-4 DRIVE ASSY, HYDRAULIC	(6N299) BCEF		EA	1	1
88	13	PAFZZ	PAOZZ	XBGZZ	PAHZZ	D	.010	5310-00-415-2084	4028784-9 SCREW, CAP	(6N299) BCEF		EA	1	1
88	14	PAFZZ	PAOZZ	XBGZZ	PAHZZ		.020	3020-00-4013420	4029221 WASHER, FLAT	(6N299) BCEF		EA	1	2
88	15	PAFZZ	PAOZZ	PAGZZ	PAHZZ		.005	2990-00-432-1329	4025461L GEAR, HELICAL	(6N299) BCEF		EA	1	1
88	16	PAFZZ	PAOZZ	PAGZZ	PAHZZ		.010	2815-00-930-9319	4028691-6 SHAFT, HYDRAULIC PUMP	(6N299) BCEF		EA	1	1
88	17	XAFZZ	XA	XAGZZ	XAHZZ				4028693-2 PARTS KIT, BEARING	(6N299) BCEF		EA	1	2
88	18	PAFZZ	PAOZZ	KBGZZ	KFHZZ			5330-00-291-3858	4025082-1 HOUSING, PUMP DRIVE	(6N299) BCEF		EA	1	1
88	19	PAFZZ	PAOZZ	PAGZZ	PAFZZ	D	.008	5310-00-931-8167	4028692 PACKING, PREFORMED PART OF KIT NSN' 533000-001-4944	(6N299) AD		EA	4	4
88	20	PAOZZ	PAOZZ	XBGZZ	PAFZZ	D	.010	5310-00-637-9541	0923817 NUT, PLAIN, HEX3/8-16	(96906) AD		EA	4	155
88	21	XDOZZ	XB	XBGZZ	PAFZZ	D	.008		MS51967-6 WASHER, LOCK 3/8 IN.	(96906) AD		EA	4	4
88	22	XBOZZ	XB	XBGZZ	XBHZZ				MS35338-46 SCREW, CAP, HEX HD 3/6-16	(6N299) AD		EA	1	1
88	23	PAOZZ	PAOZZ	PAGZZ	PAHZZ	D	.008	5330-00-031-1339	0922925 PLATE COVER	(6N299) AD		EA	1	2
									4027735 GASKET	(6N299) AD		EA	1	2
									4025343	(6N299)				

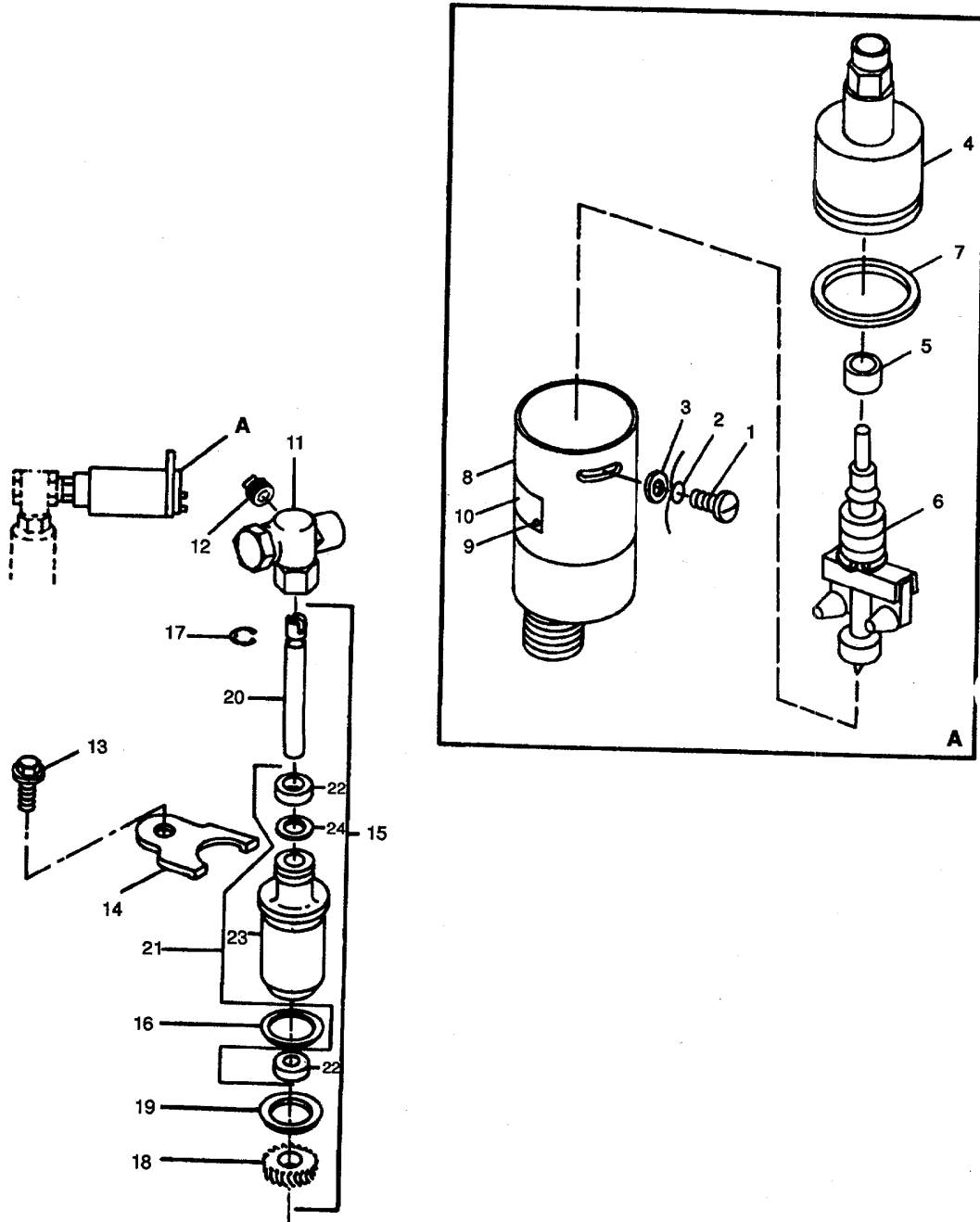
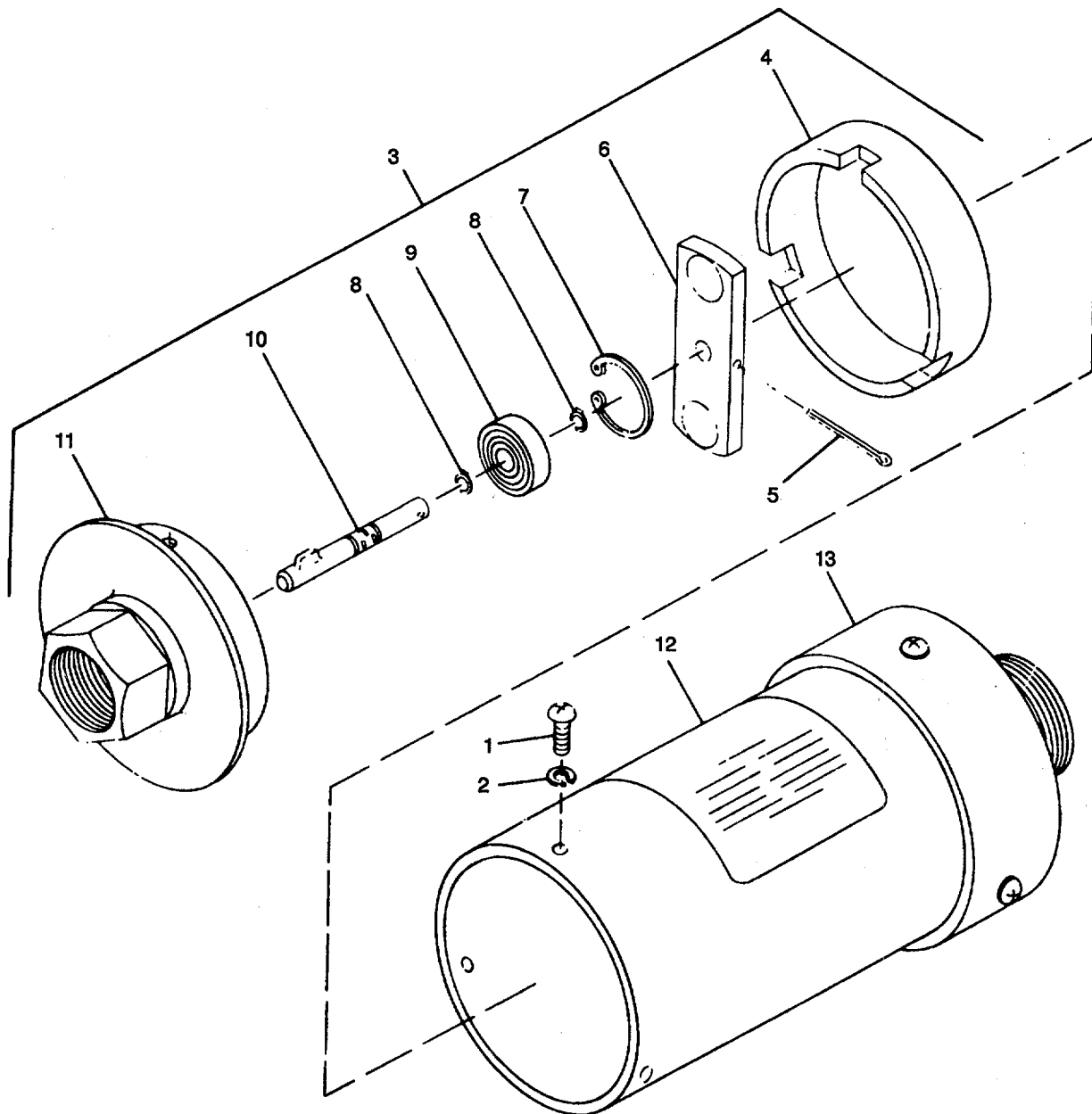

Figure 89. Speed Switch and Tachometer Drive.

TM 9-6115-54524P
TO 35C2-3 44 4
NAVFAC P626-24P
SL-400038G/07499A

(1) ILLUSTRATION		(2) SMR CODE				(3) USMC		(4) NATIONAL STOCK NUMBER	(5) DESCRIPTION			(6)	(7)	(8)
(a) FIG NO.	(b) ITEM NO.	a ARMY	b AIR FORCE	c NAVY	d USMC	a SSI	b REPL FACTOR	REF NUMBER	MFR CODE	USABLE ON CODE	U/M	QTY INC IN UNIT	USMC QTY PER EQUIP	
89		PAOZZ	PAOOO	PAOGG	PAFFF			5930-00-430-540		SPEED SWITCH AND TACHOMETER DRIVE				
89		PAOZZ	PAOOO	PAGZZ	PAFFF			5930-01-021-9378	(30554) ABDE (78388)	SWITCH, OVERSPEED	EA	1	1	
89	1	PAFZZ	PAOZZ	XCGZZ	PAFZZ	D	.008	53054-00-218-5757	(30554) CF (78388)	SA897-3DOB SWITCH, OVERSPEED	EA	1	1	
89	2	XBFZZ	XB	XBFZZ	XAFZZ	-			(78388)	SA1644-3DOB LOCKWIRE	EA	3	3	
89	3	PAFZZ	PAOZZ	XBGZZ	PAFZZ	D	010	5310-00-515-8058	(78388)	SE1045-A ST89	EA	1	1	
89	4	XAFZZ	XA	XAGZZ	XAFZZ				(88044)	WASHER FLAT	EA	3	11	
89	5	XAFZZ	XA	XAGZZ	XAFZZ				(78388)	AN960-8 BODY ASSY	EA	1	1	
89	6	XAFZZ	XA	XAGZZ	XAFZZ				(78388)	SB900 SPACER	EA	1	1	
89	7	PAFZZ	PAOZZ	XBGZZ	PAFZ	-	.060	5330-00-807-8993	(78388)	SE402 ROTOR ASSY	EA	1	1	
89	8	XAFZZ	XA	XBGZZ	MDOZZ	-	.060		(78388)	SB776E PACKING, PREFORMED	EA	1	1	
89	9	XBOZZ	XB	XBGZZ	XBFZZ				(96906)	MS28775-228 SWITCH, CENTRIFUGAL	EA	1	1	
89	10	XCOZZ	XC	XCGZZ	MDOZZ				(78388)	SB1014E SCREW, MACHINE	EA	2	2	
89	11	PAFZZ	PAOZZ	XBGZZ	PAFZZ			3040-00-001-7830	(78388)	SE117A PLATE, IDENTIFICATION	EA	1	1	
89	12	PAFZZ	PAOZZ	PAGZZ	PAHZZ	-	008	4730-00-8066814	(78388)	SE122 ADAPTER, SPEEDOMETER	EA	1	1	
89	13	PAFZZ	PAOZZ	XBGZZ	PAFZZ	D	008	53054-00-24-6249	(6N299)	4389859-2 PLUG, PIPE	EA	1	1	
89	14	XBFZZ	XB	XBGZZ	XBFZZ				(30554) (30780)	70-1629 1-8HHP-S	EA	1	1	
89	15	PAFZZ	PAOOO	XBGZZ	PAFHH	I	.120	2990-00-779-9795	(6N299)	SCREW, CAP HEX HD	EA	1	1	
89	16	PAFZZ	PAOZZ	XBGZZ	PAHZZ	-	.020	5330-00-213-8904	(6N299)	4027690 CLAMP, MOUNTING	EA	1	1	
89	17	PAFZZ	PAOZZ	XBGZZ	PAHZZ	-	.008	5365-00-461-0473	(6N299)	4020814 DRIVE ASSY	EA	1	1	
89	18	PAFZZ	PAOZZ	XBGZZ	PAFZZ			3020-00-762-1358	(6N299)	4028805 PACKING, PREFORMED	EA	1	1	
89	19	PAFZZ	PAOZZ	XBGZZ	PAHZZ	D	.010	3120-00-001-4993	(6N299)	0923576 RING, RETAINING	EA	1	1	
89	20	PAFZZ	PAOZZ	XBGZZ	PAHZZ	-	020	2990-00-780-0152	(6N299)	4255932 GEAR, HELICAL	EA	1	1	
89	21	PAFZZ	PAOZZ	XBGZZ	PAFZZ			2990-00-780-0779	(6N299)	4028808 BEARING, WASHER, THRUST	EA	1	1	
89	22	XBFZZ	XA	XBGZZ	XBFZZ				(6N299)	4028809 SHAFT, SHOULDERED	EA	1	1	
89	23	XAFZZ	XA	XBGZZ	XAFZZ				(6N299)	4028807 HOUSING ASSY	EA	1	1	
89	24	PAFZZ	PAOZZ	PAGZZ	PAFZZ	I	.020	5330-00-001-4938	(6N299)	4028810 BUSHING	EA	2	2	
									(6N299)	4027561 HOUSING	EA	1	1	
									(6N299)	4028806 PACKING, PREFORMED	EA	1	1	
									(6N299)	0923865				



USED ON SERIAL NUMBERS FZ-01299
ON, FOR 50/60 Hz AND SERIAL
NUMBERS FZ-06399 ON, FOR 400 Hz

USED ON SERIAL NUMBERS FZ03001
THRU FZ05985 FOR 50/60 Hz AND
SERIAL NUMBERS FZ07001 THRU
FZ09810 FOR 400 Hz

Figure 90. Switch Overspeed.

TM 9-6115-545-24P
TO 35C2-3 444
NAVFAC P626-24P
SL-400038G/07499A

(1) ILLUSTRATION		(2) SMR CODE				(3) USMC		(4) NATIONAL STOCK NUMBER	(5) DESCRIPTION			(6)	(7)	(8)
(a) FIG NO.	(b) ITEM NO.	a ARMY	b AIR FORCE	c NAVY	d USMC	a SSI	b REPL FACTOR	REF NUMBER	MFR CODE	USABLE ON CODE	U/M	QTY INC IN UNIT	USMC QTY PER EQUIP	
90		PAFZZ	PAOOC	XBGZZ	PAFFF	-	.700	5930-01-023-4343	SWITCH OVERSPEED 70-1105-4 72-2203-1 (USED ON SIN FZ-01299 ON)	ABDF (30554) (54125)	EA	1	1	
90		PAFZZ	PAOOC	XBGZZ	PAFZZ			5930-01-018-1888	SWITCH OVERSPEED 70-1105-3 72-22053-2 (USED ON SIN FZ-06399 ON)	CF (30554) (54125)	EA	1	1	
90	1	PAFZZ	PAOZZ	XBGZZ	PAFZZ	D	.008	5305-00-054-6652	SCREW, MACHINE MS51957-28	(96906)	EA	3	3	
90	2	PAFZZ	PAOZZ	XBGZZ	PAFZZ	D	.010	5310-00-045-4007	WASHER, LOCK MS35338-41	(96906)	EA	3	45	
90	3	PAFZZ	PAOZZ	XBGZZ	PAFZZ			5930-01-018-6787	SWITCH SUBASSEMBLY 8170619	(54125)	EA	1	1	
90	4	XAFZZ	XA	XBGZZ	XAFZZ				CAP, ROTOR 8170616	(54125)	EA	1	1	
90	5	PAFZZ	PAOZZ	XBGZZ	PAFZZ	D	008	5315-00-017-9252	PIN, COTTER MS24665-136	(96906)	EA	1	1	
90	6	XAFZZ	XA	XBGZZ	XAFZZ				ROTOR 8170614	(54125)	EA	1	1	
90	7	PAFZZ	PAOZZ	XBGZZ	PAFZZ	D	009	5365-00-807-7968	RING, RETAINING MS16625-1068	(96906)	EA	1	1	
90	8	PAFZZ	PAOZZ	XBGZZ	PAFZZ	D	009	5365-01-017-0573	RING, RETAINING 801-042	(54125)	EA	1	1	
90	9	PAFZZ	PAOZZ	XBGZZ	PAFZZ	-	.050	3110-01015-5398	BEARING 801-058	(54125)	EA	1	1	
90	10	XAFZZ	XA	XBGZZ	XAFZZ				SHAFT, KEYED 8170613	(54125)	EA	1	1	
90	11	XAFZZ	XA	XBGZZ	MDOZZ				BASE 8170610	(54125)	EA	1	1	
90	12	XCFZZ	XC	XBGZZ	MDOZZ				LABEL, TYPE I 8170618-1	ABDF (54125)	EA	1	1	
90	12	XCFZZ	XC	XBGZZ	MDOZZ				LABEL, TYPE I I 8170618-2	CF (54125)	EA	1	1	
90	13	XAFZZ	XA	XBGZZ	XAFZZ				ELECTRONICS 8180100	(54125)	EA	1	1	

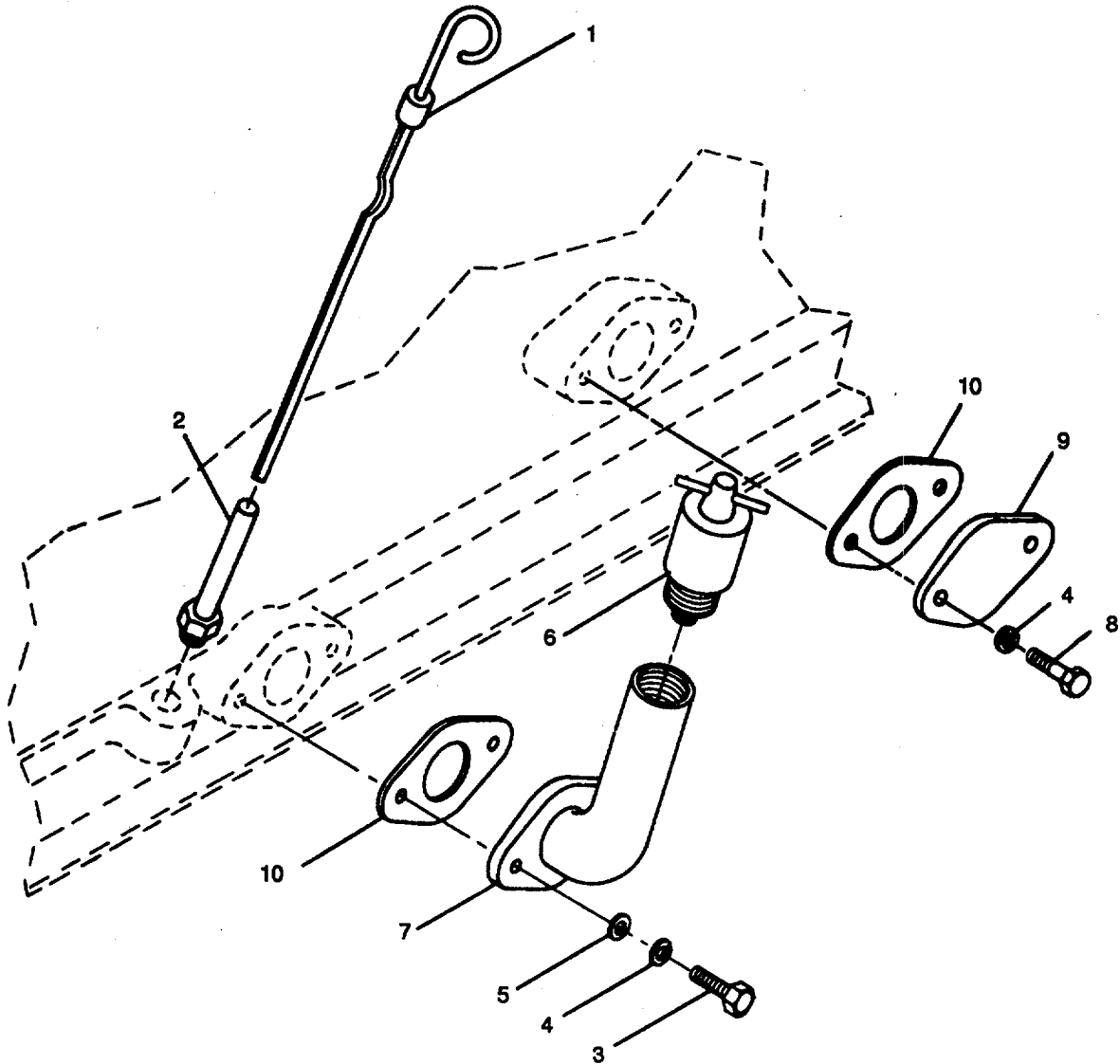

Figure 91. Oil Level Gage and Filler.

**TM 9-6115-45-24P
TO 35C2-3 444 4
NAVFAC P-8-62-24P
SL 400038G/07499A**

(1) ILLUSTRATION		(2) SMR CODE				(3) USMC		(4) NATIONAL STOCK NUMBER	(5) DESCRIPTION			(6)	(7)	(8)
(a) FIG NO.	(b) ITEM NO.	a ARMY	b AIR FORCE	c NAVY	d USMC	a SSI	b REPL FACTOR	REF NUMBER	MFR CODE	USABLE ON CODE	UM	QTY INC IN UNIT	USMC QTY PER EQUIP	
91	1	PAOZZ	PAOZZ	XBOZZ	PAOZZ			6680-00-257-1322				EA	1	1
91	2	PAOZZ	PAOZZ	XBOZZ	XBFZZ			2815-00-008-7219	4026742-9 (6N299)			EA	1	1
91	3	PAOZZ	PAOZZ	XBOZZ	PAFZZ	D	.008	5305-00-007-0299	4026850 (6N299)			EA	2	5
91	4	PAOZZ	PAOZZ	XBOZZ	PAFZZ	D	.010	5310-00-637-9541	0916272 (6N299)			EA	4	155
91	5	PAOZZ	PAOZZ	XBOZZ	PAFZZ	D	.010	5310-005-0725	MS35338-46 (96906)			EA	2	37
91	6	PAOZZ	PAOZZ	PAOZZ	PAOZZ	D	.008	2815-00-762-1359	0916956 (6N299)			EA	1	1
91	7	PAOZZ	PAOZZ	XBOZZ	PAFZZ	D	.008	4730-00-767-6185	4385253-2 (6N299)			EA	1	1
91	8	XDOZZ	XB	XBOZZ	PAFZZ	D	.008		4027454 (6N299)			EA	2	32
91	9	XBOZZ	XB	XBOZZ	XBFZZ				0921968 (6N299)			EA	1	1
91	10	KFFZZ	PAOZZ	XBOZZ	KFFZZ			5330--890-3895	4026382 (6N299)			EA	2	2
									5330-00-1-4944					
									4025021 (6N299)					

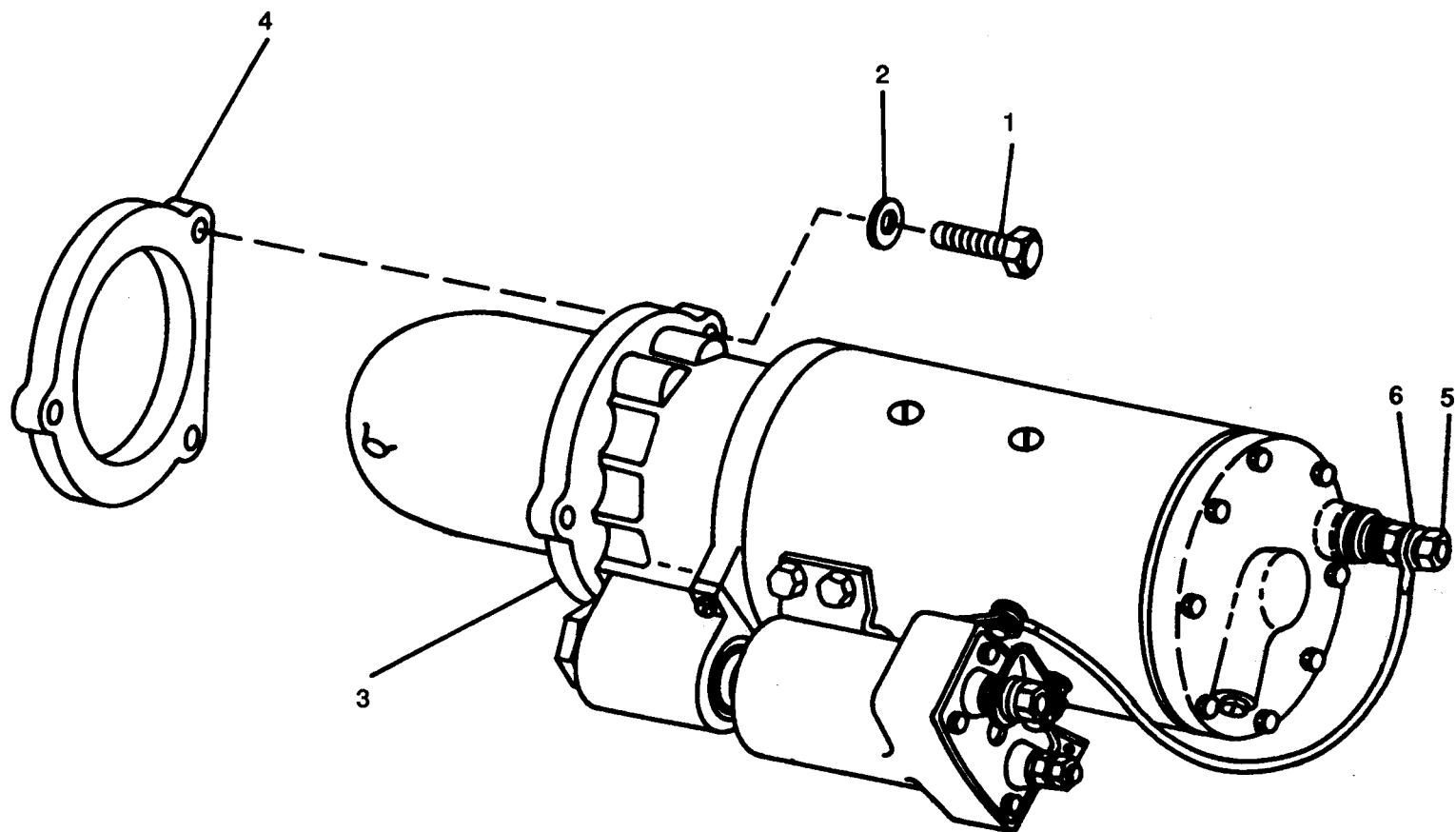

Figure 92. Electric Starter and Related Parts.

TM 9-6115-545-24P
TO 35C2-3 444 4
NAVFAC P-626-24P
SL-400038G/07499A

(1) ILLUSTRATION		(2) SMR CODE				(3) USMC		(4) NATIONAL STOCK NUMBER	(5) DESCRIPTION			(6)	(7) QTY INC IN UNIT	(8) USMC QTY PER EQUIP
(a) FIG NO.	(b) ITEM NO.	a ARMY	b AIR FORCE	c NAVY	d USMC	a SSI	b REPL FACTOR	REF NUMBER	MFR CODE	USABLE ON CODE	J/M			
92	1	PAFZZ	PAOZZ	XBGZZ	PAFZZ	D	.008	5305-00-024-6232	ELECTRIC STARTER AND RELATED PARTS			EA	3	3
92	2	PAFZZ	PAOZZ	XBGZZ	PAFZZ	D	.010	5310-00-820-6653	SCREW 5/8 NC X2 1/4 IN, 0927082	LG (6N299)		EA	3	3
92	3	PAOFH	PAOOO	PAGGG	PAFHH	I	.250	2920-00-304-3493	WASHER, LOCK MS35338-50	(96906)		EA	1	1
92	4	PAFZZ	PAOZZ	XBGZZ	PAFZZ	-	.250	2920-00-873-1880	STARTER, ENGINE, ELECTRICAL. see fig 93 for breakdown	(30554) (96906)		EA	1	1
92	5	PAFZZ	PAOZZ	PAGZZ	PAFZZ	D	.008	5310-00-834-8732	MS53011-1	(96906)		EA	1	1
92	6	PAFZZ	PAOZZ	PAGZZ	PAFZZ	D	.010	5310-00-584-5272	ADAPTER, STARTER MOUNTING 4346320	(6N299)		EA	1	43
									NUT, PLAIN, HEX MS35691-33	(96906)		EA	1	
									WASHER, LOCK MS35338-48	(96906)		EA	1	

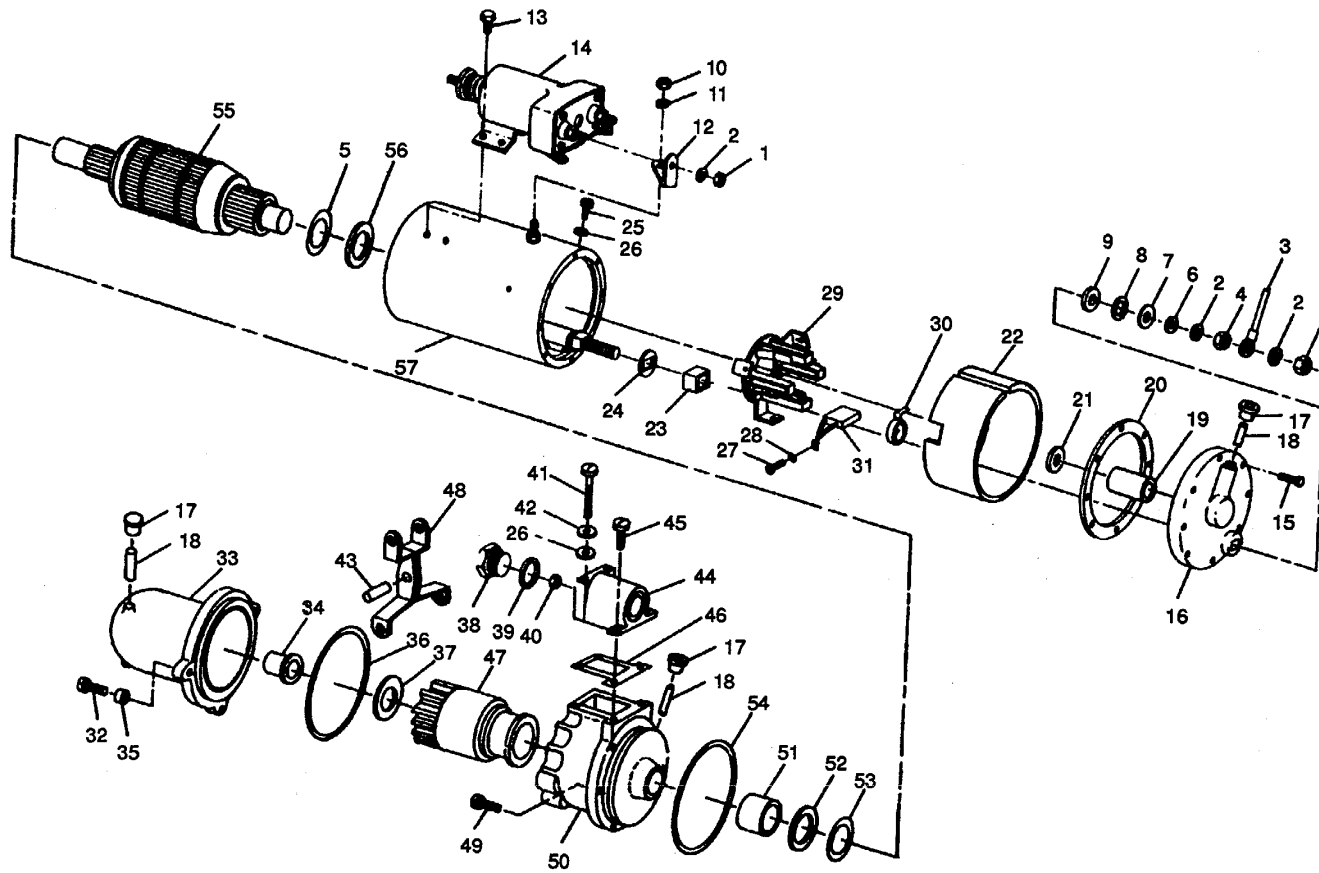

Figure 93. Electrical Starter Assembly.

TM 9-6115-545-24P
TO 35C2-3 44 4
NAVFAC P626-24P
SL 400038G/07499A

(1) ILLUSTRATION		(2) SMR CODE				(3) USMC		(4) NATIONAL STOCK NUMBER	(5) DESCRIPTION			(6)	(7)	(8)
(a) FIG NO.	(b) ITEM NO.	a ARMY	b AIR FORCE	c NAVY	d USMC	a SSI	b REPL FACTOR	REF NUMBER	MFR CODE	USABLE ON CODE	U/M	QTY INC IN UNIT	USMC QTY PER EQUIP	
93		PAFFH	PAOOD	PAGGG	PAFHH	I	.250	2920-00-185-0833	STARTER, ENGINE, ELECTRICAL MS53011-1C 113847 (16764) (96906)		EA	1	1	
93	1	PAFZZ	PAOZZ	XBGZZ	PAHZZ	D	.008	5310-00-020-4787	NUT, PLAIN, HEX 112 19X3439 (68505)		EA	2	3	
93	2	PAFZZ	PAOZZ	XBGZZ	PAHZZ	D	.010	5310-00-584-5272	WASHER, LOCK 1/2 MS35338-48 (96906)		EA	3	6	
93	3	KFFZZ	KF	KFGZZ	KFHZZ				LEAD ASSY, ELECTRICAL (PART OF KIT 228 (19728)) MES48B (68505)		EA	1	1	
93	4	PAFZZ	PAOZZ	XBGZZ	PAHZZ	D	.008	5310-01-209-6119	NUT, PLAIN, HEX 1/2-13 19X3437 (68505)		EA	1	1	
93	5	PAFZZ	PAOZZ	PAFZZ	PAHZZ	D	.010	5310-00-534-6760	WASHER, FLAT MU54B (68505)		EA	2	2	
93	6	KFFZZ	PAOZ	KFGZZ	KFHZZ			5310-00-461-2764	WASHER, FLAT (PART OF KIT 227 (19728)) MES78A (68505)		EA	1	1	
93	7	KFFZZ	KF	KFGZZ	KFHZZ				WASHER, INSULATING (PART OF KIT 227 (19728)) MES93 (68505)		EA	1	2	
93	8	KFFZZ	KF	KFGZZ	KFHZZ				WASHER, FLAT (PART OF KIT 227 (19728)) MES99 (68505)		EA	2	2	
93	9	KFFZZ	KF	KFGZZ	KFHZZ				WASHER, INSULATING (PART OF KIT 227 (19728)) MES94 (68505)		EA	1	1	
93	10	PAFZZ	PAOZZ	PAGZZ	PAHZZ	D	.008	5310-00-903-3994	NUT, PLAIN HEX3/8-16 MS51969-3 (96906)		EA	1	1	
93	11	PAFZZ	PAOZZ	PAGZZ	PAHZZ	D	.010	5310-01-122-7680	WASHER, LOCK 3/8 432646 (68505)		EA	1	1	
93	12	XBFZZ	XB	XBGZZ	XBHZZ				CONNECTOR, SWITCH MES85 (68505)		EA	1	1	
93	13	KFFZZ	KF	KFGZZ	KFHZZ				SCREW (PART OF KIT NSN 2920-0-089-3367) 7748641 (68505)		EA	4	4	
93	14	PAFFZ	PAOOD	PAOGG	PAHHH	I	.150	2920-00-861-2063	RELAY, ENGINE, see f1, 94 for breakdown SAT4106UT (68505)		EA	1	1	
93	15	PAFZZ	PAOZZ	XBGZZ	PAHZZ	D	.008	5305-00-420-5963	SCREW 8X3445 (68505)		EA	1	1	
93	16	PAFZZ	PAOZZ	XBGZZ	PAHZZ			2920-00-767-6845	HEAD ASSY, STARTER MFY1002JS (68505)		EA	1	1	
93	17	XBFZZ	XB	XBGZZ	XBHZZ				PLUG, PIPE X3817 (68505)		EA	3	3	
93	18	PAFZZ	PAOZZ	XBGZZ	PAOZZ	-	.008	2920-00-292-0343	WICK MBD150 (68505)		EA	3	3	
93	19	KFFZZ	PAOZZ	KFGZZ	KFHZZ			3120-00-293-5041	BEARING, BRONZE (PART OF KIT 228 (19728)) GBF79 (68505)		EA	1	1	
93	20	KFFZZ	PAOZZ	KFGZZ	KFHZZ			5330-00-138-0251	GASKET (PART OF KIT 227 AND KIT 228 (68505)) MES95 (68505)		EA	1	1	
93	21	PAFZZ	PAOZZ	XBGZZ	PAHZZ	D	.010	5310-00-883-2237	WASHER, FLAT ML129 (68505)		EA	1	1	
93	22	XBFZZ	XB	XBGZZ	XBHZZ				INSULATOR, BRUSH MES81 (68505)		EA	1	1	
93	23	KFFZZ	KF	KFGZZ	KFHZZ				BUSHING, INSULATING (PART OF KIT 227 (19728)) MES72 (68505)		EA	1	2	
93	24	KFFZZ	KF	KFGZZ	KFHZZ				WASHER, INSULATING (PART OF KIT 227 (19728)) MES71 (68505)		EA	1	2	
93	25 26X3407(68505)	PAFZZ	PAOZZ	PAGZZ	PAHZZ	D	.008	5305-00-208-2522	SCREW, MACHINE		EA	3	3	

TM 9-6115-545-24P
TO 35C2-3 44 4
NAVFAC P-8-626-24P
SL-400038G/07499A

(1) ILLUSTRATION		(2) SMR CODE				(3) USMC		(4)	(5) DESCRIPTION			(6)	(7)	(8)
(a) FIG NO.	(b) ITEM NO.	a ARMY	b AIR FORCE	c NAVY	d USMC	a SSI	b REPL FACTOR	NATIONAL STOCK NUMBER	REF NUMBER	MFR CODE	USABLE ON CODE	U/M	QTY INC IN UNIT	USMC QTY PER EQUIP
93	26	MFFZZ	PAOZZ	KFGZZ	KFHZZ			5330-00-168-8821	PACKING, PREFORMED (PART OF KIT 227 (19728)) XA744AP	(68505)		EA	5	5
93	27	PAFZZ	PAOZZ	XBGZZ	PAHZZ	D	.006	5305-01-122-6131	SCREW, MACHINE 19X304	(68505)		EA	8	8
93	28	PAFZZ	PAOZZ	XBGZZ	FAHZZ	D	.010	5310-00-042-6678	WASHER, LOCK 12X195	(618505)		EA	8	8
93	29	KFFZZ	KF	KFGZZ	KFHZZ				PLATE, BRUSH (PART OF KIT 228 (19728)) MES1064A	(68505)		EA	1	1
93	30	KFFZZ	PAOZZ	KFGZZ	KFHZZ			2920-00-058-6574	SPRING SET (PART OF KIT 226 (19728)) MBD19AS	(68505)		EA	1	1
93	31	KFFZZ	PAOZZ	KFGZZ	KFHZZ			5977-01-007-6061	BRUSH, SET (PART OF KIT 226 AND KIT 228) MES1012AS	(68505)		EA	1	1
93	32	PAFZZ	PAOZZ	XBGZZ	PAHZZ	D	.008	5305-00-020-5906	SCREW, CAP, SOCKET 8X3147	(68505)		EA	6	6
93	33	XAFZZ	XA	XAGZZ	XAHZZ				HOUSING ASSY, PINION PS1390B	(68505)		EA	1	1
93	34	KFFZZ	PAOZZ	KFGZZ	KFHZZ			3120-00-140-2016	BEARING (PART OF KIT 228 (19728)) MFY 36	(68505)		EA	1	1
93	35	PAFZZ	PAOZZ	XBGZZ	PAHZZ	D	.008	2920-00-223-6256	PLUG, NEOPREME MFY34S	(68505)		EA	6	6
93	36	KFFZZ	PAOZZ	PAGZZ	PAHZZ	-	.010	5330-00-137-3451	PACKING, PREFORMED (PART OF KIT 228 (19728)) XA774AQ	(68505) (59534)		EA	1	1
93	37	PAFZZ	PAOZZ	XBGZZ	PAHZZ	D	.010	3120-00-869-4517	BEARING, WASHER, THRUST MFY35	(68505)		EA	1	1
93	38	PAFZZ	PAOZZ	XBGZZ	PAHZZ			5365-00-303-0409	PLUG, MACHINE THREAD MES61	(68505)		EA	1	1
93	39	PAFZZ	PAOZZ	PAOZZ	PAHZZ	-	.008	5330-00-001-021	GASKET MF163	(68505)		EA	1	1
93	40	PAFZZ	PAOZZ	XBGZZ	PAHZZ	D	.008	5310-00-026-2622	NUT, PLAIN HEX 8X1681	(68505)		EA	1	1
93	41	PAFZZ	PAOZZ	XBGZ	PAHZZ	D	.008	5305-00-020-5893	SCREW, MACHINE 8X3656	(68505)		EA	2	2
93	42	PAFZZ	PAOZZ	XBGZZ	PAHZZ	D	.010	5310-00-461-1754	WASHER, FLAT MFY39	(68505)		EA	2	2
93	43	XBFZZ	XB	XBGZZ	XBHZZ				PIN, STRAIGHT MES66A	(68505)		EA	1	1
93	44	PAFZZ	PAOZZ	XBGZZ	PAHZZ			2920-00-767-6830	COVER, YOKE MFY37BS	(68505)		EA	1	1
93	45	XBFZZ	XB	XBGZZ	XBHZZ	D	008	SCREW.	ASSEMBLED WASHER 1/4-28 X 11116 IN X3190	(68505)		EA	2	2
93	46	KFFZZ	PAOZZ	KFGZZ	KFHZZ			5330-00-191-8171	GASKET (PART OF KIT 228 (19728)) MFY38	(68505)		EA	1	1
93	47	PAFZZ	PAOZZ	PAOZZ	PAHZZ		.050	2920-00-767-6824	DRIVE, ENGINE ELECTRICAL PDSA	(68505)		EA	1	1
93	48	PAFZZ	PAOZZ	XBGZZ	PAHZZ		.020	2920-00-767-6707	SHIFTER FORK MFY2042	(68505)		EA	1	1
93	49	PAFZZ	PAOZZ	XBGZZ	PAHZZ	D	.008	5305-00-020-6005	SCREW, CAP, HEX 8X3360	(68505)		EA	7	7
93	50	XAFZZ	XA	XAGZZ	XAHZZ				HOUSING ASSY MFY20308	(68505)		EA	1	1
93	51	KFFZZ	PAOZZ	KFGZZ	KFHZZ			3120-00-287-6660	BEARING (PART OF KIT 228 (68505)) ML21A	(68505)		EA	1	1
93	52	KFFZZ	PAOZZ	KFGZZ	KFHZZ			5330-00-304-9092	SEAL, OIL (PART OF KIT 228 (68505)) XA1086	(68505)		EA	1	1

TM 9-6115-545-24P
TO 35C2-3 444 4
NAVFAC P-8-626-24P
SL 400038G/07499A

(1) ILLUSTRATION		(2) SMR CODE				(3) USMC		(4) NATIONAL STOCK NUMBER	(5) DESCRIPTION			(6)	(7) QTY INC IN UNIT	(8) USMC QTY PER EQUIP
(a) FIG NO.	(b) ITEM NO.	a ARMY	b AIR FORCE	c NAVY	d USMC	a SSI	b REPL FACTOR	REF NUMBER	MFR CODE	USABLE ON CODE	J/M			
93	53	PAFZZ	PAOZZ	XBGZZ	PAHZZ	D	.010	5310-00-282-112				EA	4	4
93	54	KFFZZ	KF	PAGZZ	PAHZZ	-	010					EA	1	1
93	55	PAFZZ	PAOZZ	PAGZZ	PAHZZ	-	.050	2920-00-432-1228				EA	1	1
93	56	PAFZZ	PAOZZ	PAGZZ	PAHZZ	D	010	5310-00-534-6760				EA	2	4
93	57	XAFZZ	KA	XAGZZ	XAHZZ							EA	1	1

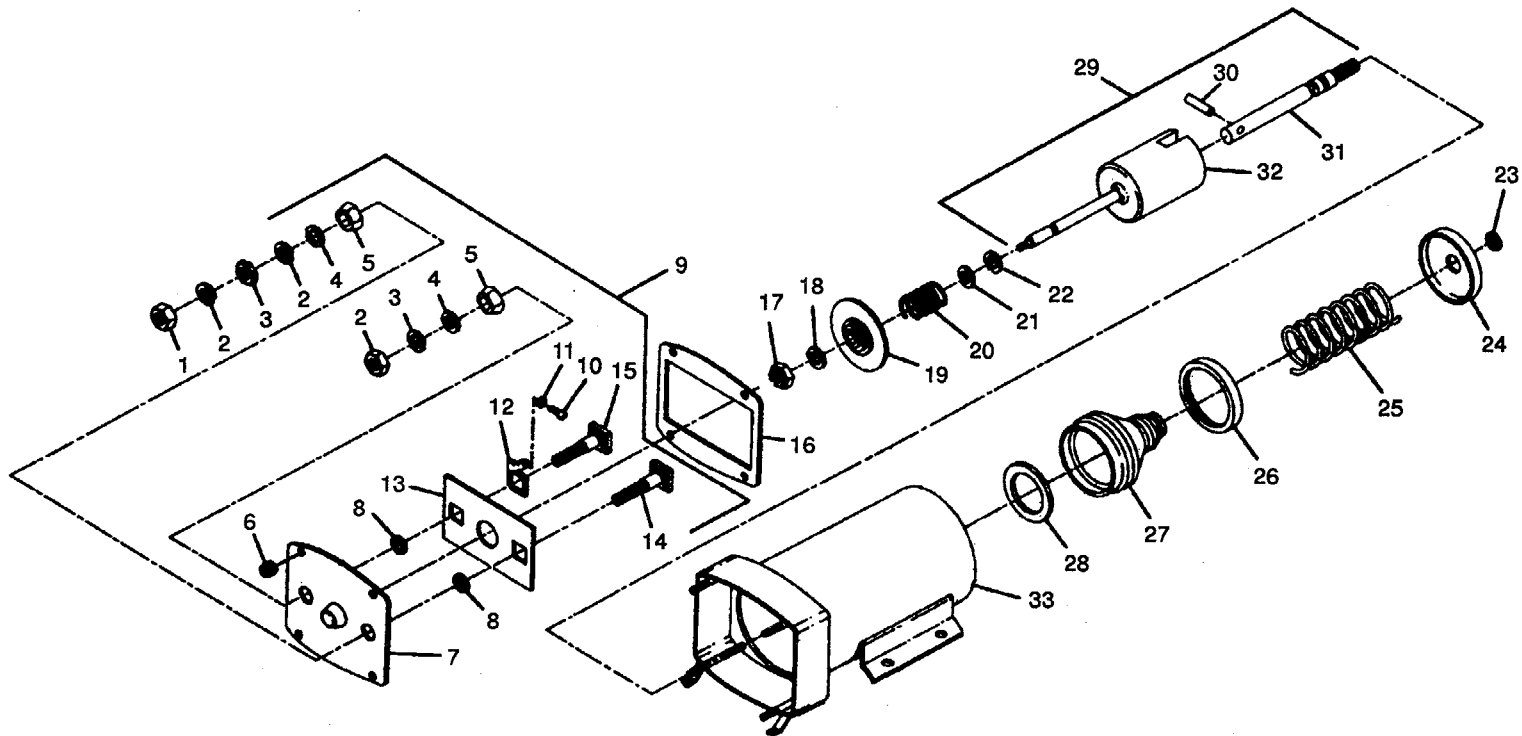

Figure 94. Relay, Engine.

TM 9-6115-545-24P
TO 35C2-3-444-4
NAVFAC P-8-626-24P
SL-400038G/07499A

(1) ILLUSTRATION		(2) SMR CODE				(3) USMC		(4) NATIONAL STOCK NUMBER	(5) DESCRIPTION			(6)	(7)	(8)
(a) FIG NO.	(b) ITEM NO.	a ARMY	b AIR FORCE	c NAVY	d USMC	a SSI	b REPL FACTOR	REF NUMBER	MFR CODE	USABLE ON CODE	U/M	QTY INC IN UNIT	USMC QTY PER EQUIP	
94		PAFFF	PAOOO	PAOOG	PAFH	I	.150	2920-00-861-2063	RELAY. ENGINE 11610149	(24975)	EA	1	1	
94	1	PAFZZ	PAOZZ	XBGZZ	PAHZZ	D	.008	5310-00-020-4787	NUT, PLAIN. HEX 19X3439	(24975)	EA	1	1	
94	2	PAFZZ	PAOZZ	XBGZZ	PAHZZ	D	.010	5310-00-584-5272	WASHER, LOCK MS35338-48	(96906)	EA	3	6	
94	3	PAFZZ	PAOZZ	XBGZZ	PAHZZ	D	.010	5310-00-138-0257	NUT, PLAIN, HEX 8X3437	(24975)	EA	2	2	
94	4	PAFZZ	PAOZZ	XBGZZ	PAHZZ	D	.010	5310-00-545-6787	WASHER. FLAT 69619	(75250)	EA	2	2	
94	5	XBFZZ	XB	XBGZZ	XBHZZ				BUSHING SAT11	(24975)	EA	2	1	
94	6	KFFZZ	KF	KFGZZ	KFHZZ				NUT, PLAIN, HEX (PART OF KIT NSN 2920-00-135-6511) 11621497	(19207)	EA	4	4	
94	7	XAFZZ	XA	XAGZZ	XAHZZ				COVER. SOLENOID SAT4A	(24975)	EA	1	1	
94	8	XBFZZ	XB	XBGZZ	XBHZZ				BUSHING SAT45	(24975)	EA	2	1	
94	9	KFFZZ	KF	KFGZZ	KFHZZ				COVER (PART OF KIT NSN 2920-00-135-6511) SAT1004B	(24975)	EA	1	1	
94	10	PAFZZ	PAOZZ	XBGZZ	PAHZZ	D	.010	5305-00-9846226	SCREW. MACHINE 8-32 X 3/16 IN LG		EA	1	1	
94	11	PAFZZ	PAOZZ	XBGZZ	PAHZZ	D	.010	5310-00-045-329	MS35206-240 WASHER, LOCK NO. 8	(96906)	EA	1	1	
94	12	XBFZZ	XB	XBGZZ	XBHZZ				MS35338-42 LUG, LEAD	(96906)	EA	1	1	
94	13	XBFZZ	XB	XBGZZ	XBHZZ	-	.008		SAT1B INSULATOR	(24975)	EA	1	1	
94	14	XBFZZ	XB	XBGZZ	XBHZZ	D			SAT20 STUD, TERMINAL	(24975)	EA	1	1	
94	15	PAFZZ	PAOZZ	XBGZZ	PAHZZ		.008	5307-01-157-5848	SAT1030 STUD, TERMINAL	(24975)	EA	1	1	
94	16	KFFZZ	KF	KFGZ	KFHZZ				SAT1029 GASKET	(24975)	EA	1	1	
94	17	KFFZZ	PAOZZ	KFGZZ	KFHZZ			5310-00-902-6676	(PART OF KIT NSN 2920-0-135-6511) 11621495	(24975)	EA	1	1	
94	18	PAFZZ	PAOZZ	XBGZZ	PAHZZ	D	.010	5310-00-461-2899	NUT, SELF-LOCKING, HEX (PART OF KIT NSN 2920-00-135-6511) MS21083N3	(96906)	EA	1	1	
94	19	KFFZZ	KF	KFGZZ	KFHZZ				WASHER, FLAT 8X349	(24975)	EA	1	1	
94	20	PAFZZ	PAOZZ	XBGZZ	PAHZZ	D	.010	5360-00-624-0491	CONTACT. ELECTRIC (PART OF KIT NSN: 2920-00-135-6511) 11621496	(24975)	EA	1	1	
94	21	XBFZZ	XB	XBGZZ	XBHZZ				SPRING SS88A	(24975)	EA	1	1	
94	22	XBFZZ	XB	XBGZ	XBHZZ				WASHER. SPRING 11621498	(24975)	EA	1	1	
94	23	KFFZZ	PAOZZ	KFGZZ	KFHZZ			5365-00-715-1152	RETAINER SAT34A	(24975)	EA	1	1	
94	24	XBFZZ	XB	XBGZZ	XBHZZ				RING. RETAINING (PART OF KIT NSN. 2920-00-089-3367) MS16624-1037	(96906)	EA	1	1	
94	25	KFFZZ	PAOZZ	KFGZZ	KFHZZ			2920-00-812-0196	RETAINER, SPRING SAT48	(24975)	EA	1	1	
94	26	XBFZZ	XB	XBGZ	XBHZZ				SPRING HELICAL (PART OF KIT NSN' 2920-00-089-3367) 7748643	(24975)	EA	1	1	
									RETAINER. SPRING SAT47	(24975)	EA	1	1	

TM 9-6115-545-24P
TO 35C2-3-444-4
NAVFAC P-8-626-24P
SL-400038G/07499A

(1) ILLUSTRATION		(2) SMR CODE				(3) USMC		(4) NATIONAL STOCK NUMBER	(5) DESCRIPTION			(6)	(7)	(8)
(a) FIG NO.	(b) ITEM NO.	a ARMY	b AIR FORCE	c NAVY	d USMC	a SSI	b REPL FACTOR	REF NUMBER	MFR CODE	USABLE ON CODE	U/M	QTY INC IN UNIT	USMC QTY PER EQUIP	
94	28	PAFZZ	PAOZZ	XBGZZ	PAHZZ	D	.010	5310-00-001-2000	WASHER, FLAT SAT46 (24975)		EA	1	1	
94	29	XBFZZ	XB	XBGZZ	XBHZZ				CORE ASSEMBLY SAT1042 (24975)		EA	1	1	
94	30	XBFZZ	XB	XBGZZ	XBHZZ				PIN, STRAIGHT XA905 (24975)		EA	1	1	
94	31	XBFZZ	XB	XBGZZ	XBHZZ				SHAFT SAT43 (24975)		EA	1	1	
94	32	XBFZZ	XB	XBGZZ	XBHZZ				CORE STA1042A (24975)		EA	1	1	
94	33	XBFZZ	XB	XBGZZ	XBHZZ				CASE, SOLENOID RELAY SAT1001B (24975)		EA	1	1	
		PAFZZ	PAOZZ	PAGZZ	PAFZZ	-	050	2920-00-260-4224	KIT, STARTER REPAIR KIT 228 (24975)		EA	1	1	
93	3								1 - LEAD ASSY. ELECTRICAL					
93	19								1 - BEARING, BRONZE					
93	20								1 - GASKET					
93	29								1 - PLATE. BRUSH					
93	31								1 - BRUSH, SET					
93	34								1 - BEARING					
93	36								1 - PACKING. PREFORMED					
93	46								1-GASKET					
93	51								1 - BEARING					
93	52								1 - SEAL, OIL					
93	54								1 - PACKING, PREFORMED					
93	30	PAFZZ	PAOZZ	PAGZZ	PAFZZ	-	.050	5977-00-263-0561	KIT. BRUSH, ELECTRIC KIT 226 (24975)		EA	1	1	
93	31								1 - SPRING SET. BR					
94		PAFZZ	PAOZZ	PAFZZ	PAFZZ		.050	2920-00-135-6511	1 - BRUSH SET					
									KIT, RELAY, STARTER 5702764 (24975)		EA	1	1	
94	6								4 - NUT, PLAIN, HEX					
94	9								1 - COVER					
94	16								1 - GASKET					
94	17								1 - NUT. SELF-LOCKING. HEX					
94	19								1 - CONTACT. ELECTRIC					
		PAFZZ	PAOZZ	PAFZZ	PAFZZ	-	.050	2920-00-089-3367	KIT. STARTER SOLENOID 5702706 (19207)		EA	1	1	
94	13								4-SCREW					
94	23								1 - RING, RETAINING					
94	25								1 - SPRING. HELICAL					
94	27								1 - BOOT					

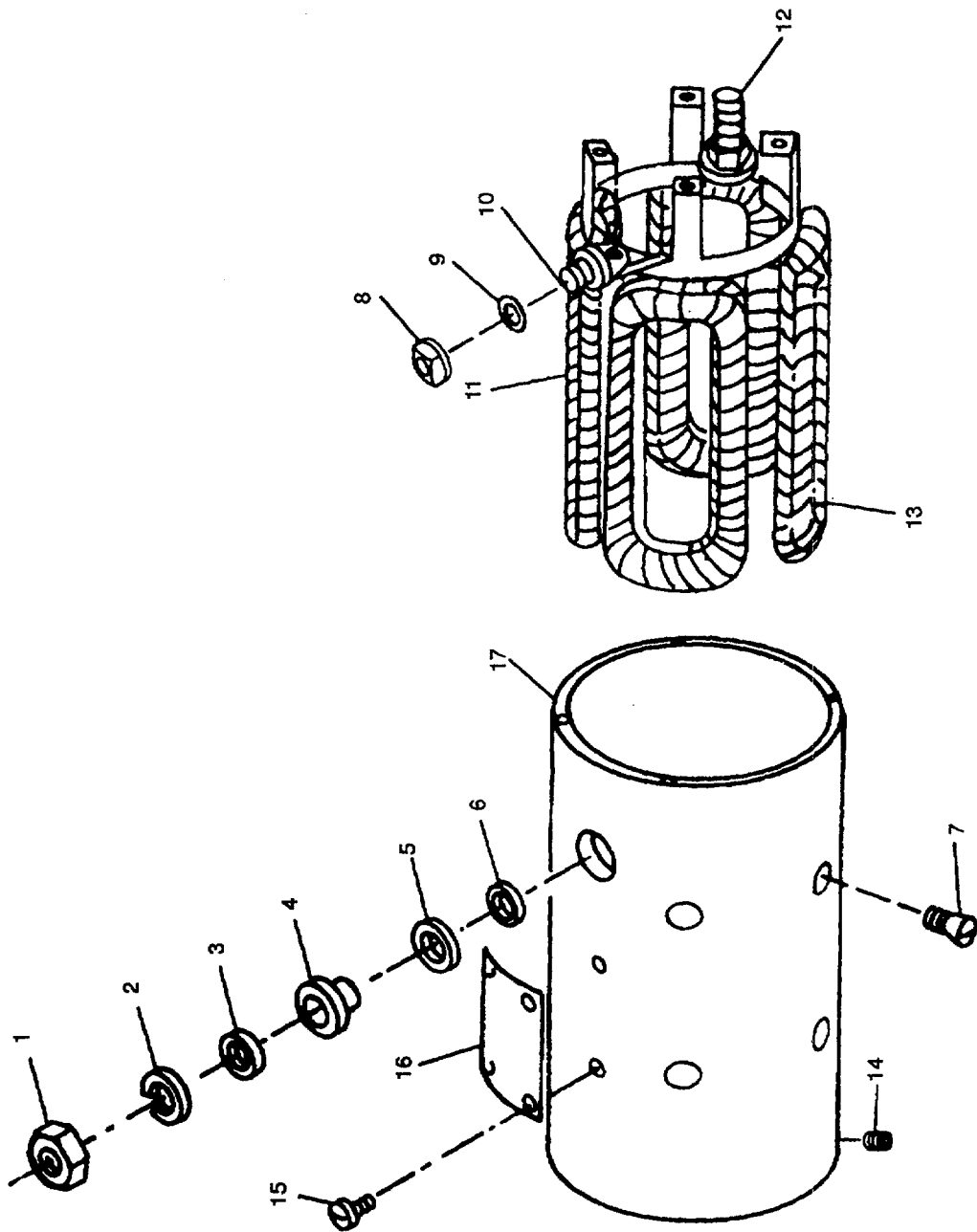

Figure 95. Frame and Field Assembly

(265 blank)/266

TM 9-6115-545-24P
TO 35C2-3-444-4
NAVFAC P-8-626-24P
SL-400038G/07499A

(1) ILLUSTRATION		(2) SMR CODE				(3) USMC		(4) NATIONAL STOCK NUMBER	(5) DESCRIPTION			(6)	(7)	(8)
(a) FIG NO.	(b) ITEM NO.	a ARMY	b AIR FORCE	c NAVY	d USMC	a SSI	b REPL FACTOR	REF NUMBER	MFR CODE	USABLE ON CODE	U/M	QTY INC IN UNIT	USMC QTY PER EQUIP	
95		XBFZZ	XB	XBGZZ	XAHZZ							EA	1	1
95	1	PAFZZ	PAOZZ	XBGZZ	PAHZZ	D	008	5310-01-122-7867	FRAME AND FIELD ASSY MES2106AS (24975)			EA	1	1
95	2	KFFZZ	KF	KFGZZ	KFHZZ				NUT. PLAIN, HEX 3/8 X 2845 (24975)			EA	1	1
95	3	KFFZZ	KF	KFGZZ	KFHZZ				WASHER, FLAT 3/8 (PART OF KIT 227 (24975))			EA	1	1
95	4	XBFZZ	XB	XBGZZ	XBHZZ				MES78A (24975)			EA	1	1
95	5	XBFZZ	XB	XBGZZ	XBHZZ				WASHER, FLAT 318 (PART OF KIT 227 (24975))			EA	1	1
95	6	PAFZZ	PAOZZ	XBGZZ	XBHZZ	D	.010	5310-00-461-2244	MES93 (24975)			EA	1	1
95	7	PAFZZ	PAOZZ	XBGZZ	PAHZZ	D	.008	5305-00-026-2594	BUSHING MES75 (24975)			EA	1	1
95	8	KFFZZ	KF	KFGZZ	KFHZZ				WASHER, INSULATOR MES92 (24975)			EA	1	1
95	9	KFFZZ	KF	KFGZZ	KFHZZ				WASHER, FLAT MES91 (24975)			EA	1	1
95	10	XBFZZ	XB	XBGZZ	XBHZZ				SCREW MCS38A (24975)			EA	1	1
95	11	XBFZZ	XB	XBGZZ	XBHZZ				BUSHING, INSULATING (PART OF KIT 227 (24975))			EA	1	2
95	12	PAFZZ	PAOZZ	XBGZZ	PAHZZ	D	008	5305-00-026-2593	MES72 (24975)			EA	1	2
95	13	XBFZZ	XB	XBGZZ	XBHZZ				WASHER, INSULATING (PART OF KIT 227 (24975))			EA	1	2
95	14	XBFZZ	XB	XBGZZ	XBHZZ				MES71 (24975)			EA	1	1
95	15	PAFZZ	PAOZZ	XBGZZ	PAHZZ	D	008	5305-00-026-2593	SCREW, SQUARE, HEAD MES11A (24975)			EA	1	1
95	16	XBFZZ	XC	XCGZZ	MDOZZ				COIL, UPPER MES1009F (24975)			EA	1	1
95	17	XAFZZ	XB	XBGZZ	XBHZZ				SCREW MESS9 (24975)			EA	1	1
95		PAFZZ	PAOZZ	PAGZZ	PAFZZ		050	2920-00-260-4221	COIL, LOWER MES1007E (24975)			EA	1	1
93	6								PLUG, PIPE SLOTTED 1/8NPTX865A (24975)			EA	1	1
93	7								SCREW, DRIVE MS21318-14 (96906)			EA	4	4
93	8								PLATE MC517 (24975)			EA	1	1
93	9								FRAME, FIELD MES106 (24975)			EA	1	1
93	20								PARTS KIT. ELECTRICAL KIT 227 KIT 227 (24975)			EA	1	1
93	23								2 - WASHER, FLAT					
93	24								2 - WASHER, INSULATING					
93	26								1 - WASHER, FLAT					
93	54								1 - WASHER, INSULATING					
95	2								1 - GASKET					
95	3								2 - BUSHING, INSULATING					
95	8								2 - WASHER, INSULATING					
95	9								5- PACKING, PREFORMED					
									1 - PACKING, PREFORMED					
									1 - WASHER, FLAT					
									1 - WASHER, FLAT					
									1 - BUSHING, INSULATING					
									1 - WASHER, INSULATING					

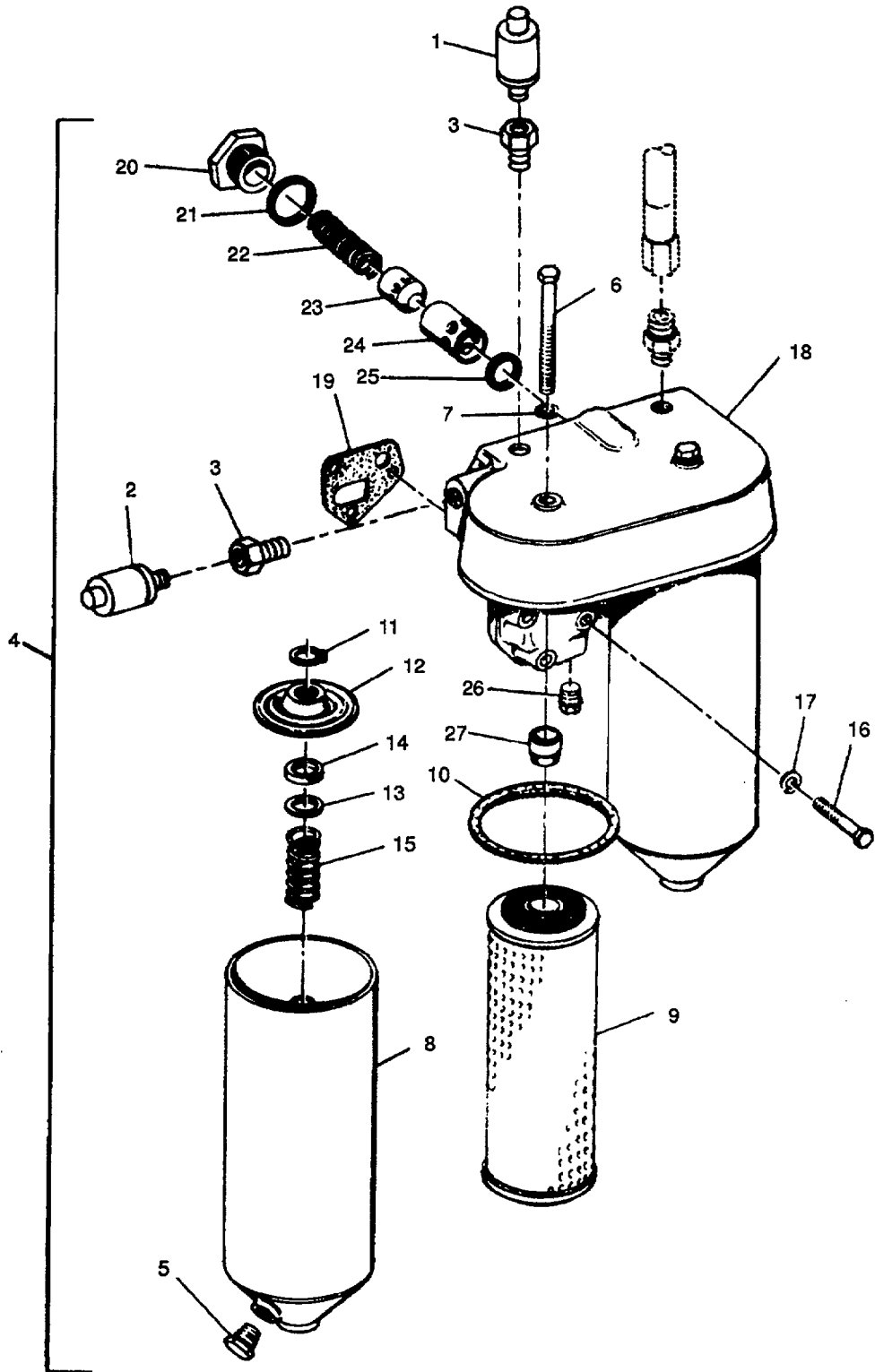

Figure 96. Engine Lube Oil Filters

TM 9-6115-545-24P
TO 35C2-3-444-4
NAVFAC P-8-626-24P
SL-400038G/07499A

(1) ILLUSTRATION		(2) SMR CODE				(3) USMC		(4) NATIONAL STOCK NUMBER	(5) DESCRIPTION			(6)	(7)	(8)
(a) FIG NO.	(b) ITEM NO.	a ARMY	b AIR FORCE	c NAVY	d USMC	a SSI	b REPL FACTOR	REF NUMBER	MFR CODE	USABLE ON CODE	U/M	QTY INC IN UNIT	USMC QTY PER EQUIP	
96 96	1	PAOZZ	PAOZZ	PAGZZ	PAOZZ	-	.050	6620-00-134-1593	ENGINE LUBE, OIL FILTER TRANSMITTER. PRESSURE 69-779-2 (30554) 506-AD (57733)		EA	1	1	
96	2	PAOZZ	PAOZZ	PAGZZ	PAOZZ	-	.050	5930-00-033-3298	SWITCH, PRESSURE 70-1309 (30554) SP1Z20FA (85814)		EA	1	1	
96	3	PAOZZ	PAOZZ	XBGZZ	PAOZZ	-	008	4730-00-580-7417	BUSHING, PIPE 70-1314-25K (03554) 8-41401400 (81343)		EA	2	4	
96	4	PAOZZ	PAOZZ	XBGZZ	PAOZZ		.005	2940-01-050-0229	HEADER ASSY, LUBE OIL 4035212 (6N299)		EA	1	1	
96	5	PAOZZ	PAOZZ	XBGZZ	PAOZZ	D	.005	4730-00-497-1809	PLUG, PIPE 0918951 (6N299)		EA	2	3	
96	6	PAOZZ	PAOZZ	XBGZZ	PAOZZ	D	.008	5305-00-020-5951	SCREW 0923161 (6N299)		EA	2	2	
96	7	PAOZZ	PAOZZ	XBGZZ	PAOZZ	D	.010	5330-00-618-0593	PACKING, WITH RETAINER 4376749-0 (6N299)		EA	2	2	
96	8	PAOZZ	PAOZZ	XBGZZ	PAHZZ			2940-00-228-6965	FILTER BODY, FLUID 4339021 (6N299)		EA	2	2	
96	9	PAOZZ	PAOZZ	PAOZZ	PAOZZ	-	2.000	2940-00-580-6283	FILTER ELEMENT, FLUID MS35802-3 (96906)		EA	2	2	
96	10	PAOZZ	PAOZZ	PAOZZ	PAOZZ	-	2.000	5330-00-740-6097	GASKET 4396318 (6N299)		EA	2	2	
96	11	PAOZZ	PAOZZ	PAGZZ	PAOZZ	-	.009	5365-00-486-7901	RING. RETAINING 4379269 (6N299)		EA	2	2	
96	12	XBOZZ	XB	XBGZZ	XBOZZ				ADAPTER 4055971 (6N299)		EA	2	2	
96	13	PAOZZ	PAOZZ	XBGZZ	PAOZZ	D	.010	5310-00-006-2452	WASHER, FLAT 4053410 (6N299)		EA	2	2	
96	14	PAOZZ	PAOZZ	PAOZZ	PAOZZ	-	.010	5310-00-929-3509	WASHER, FLAT 4053409-1 (6N299)		EA	2	2	
96	15	PAOZZ	PAOZZ	XBGZZ	PAOZZ	-	.008	5380-00-766-9744	SPRING. HELICAL COMPRESSION 4379268 (6N299)		EA	2	3	
96	16	XDOZZ	XB	XBGZZ	XBOZZ	D	.008		SCREW 0926109 (6N299)		EA	6	6	
96	17	PAOZZ	PAOZZ	XBGZZ	PAOZZ	D	.010	5310-00-209-0965	WASHER, LOCK 7/16 MS35338-47 (96906)		EA	6	16	
96	18	XBOZZ	XA	XBGZZ	XBFZZ				HEADER ASSEMBLY 4035212 (6N299)		EA	1	1	
96	19	PAOZZ	PAOZZ	KBGZZ	PAFZZ	-	.050	5330-00-001-4943	GASKET (PART OF KIT NSN 5330-00-001-4944) 4028858 (6N299)		EA	2	2	
96	20	XBFZZ	XB	XBGZZ	XBFZZ				CAP 4373610 (6N299)		EA	1	1	
96	21	KFFZZ	PAOZZ	KBGZZ	KFFZZ			2940-00-860-0330	GASKET (PART OF KIT NSN 5330-00-001-4944) 4253751 (6N299)		EA	1	1	
96	22	XBFZZ	XB	XBGZZ	XBFZZ				SPRING 4359656 (6N299)		EA	1	1	
96	23	PAFZZ	PAOZZ	XBGZZ	PAFZZ	D	.008	2940-00-8981409	PISTON 4373613 (6N299)		EA	1	1	
96	24	PAFZZ	PAOZZ	XBGZZ	PAFZZ		.008	2940-00-231-7329	SLEEVE, CHECK VALVE 4373612 (6N299)		EA	1	1	
96	25	PAFZZ	PAOZZ	XBGZZ	PAFZZ		.008	2940-00-231-7330	SEAT 4373614 (6N299)		EA	1	1	
96	26	PAOZZ	PAOZZ	XBGZZ	PAOZZ			4730-00-289-5176	PLUG, PIPE MS49005-8 (96906)		EA	4	4	
96	27	XBOZZ	XB	XBGZZ	XBOZZ				GUIDE 4379263 (6N299)		EA	2	2	

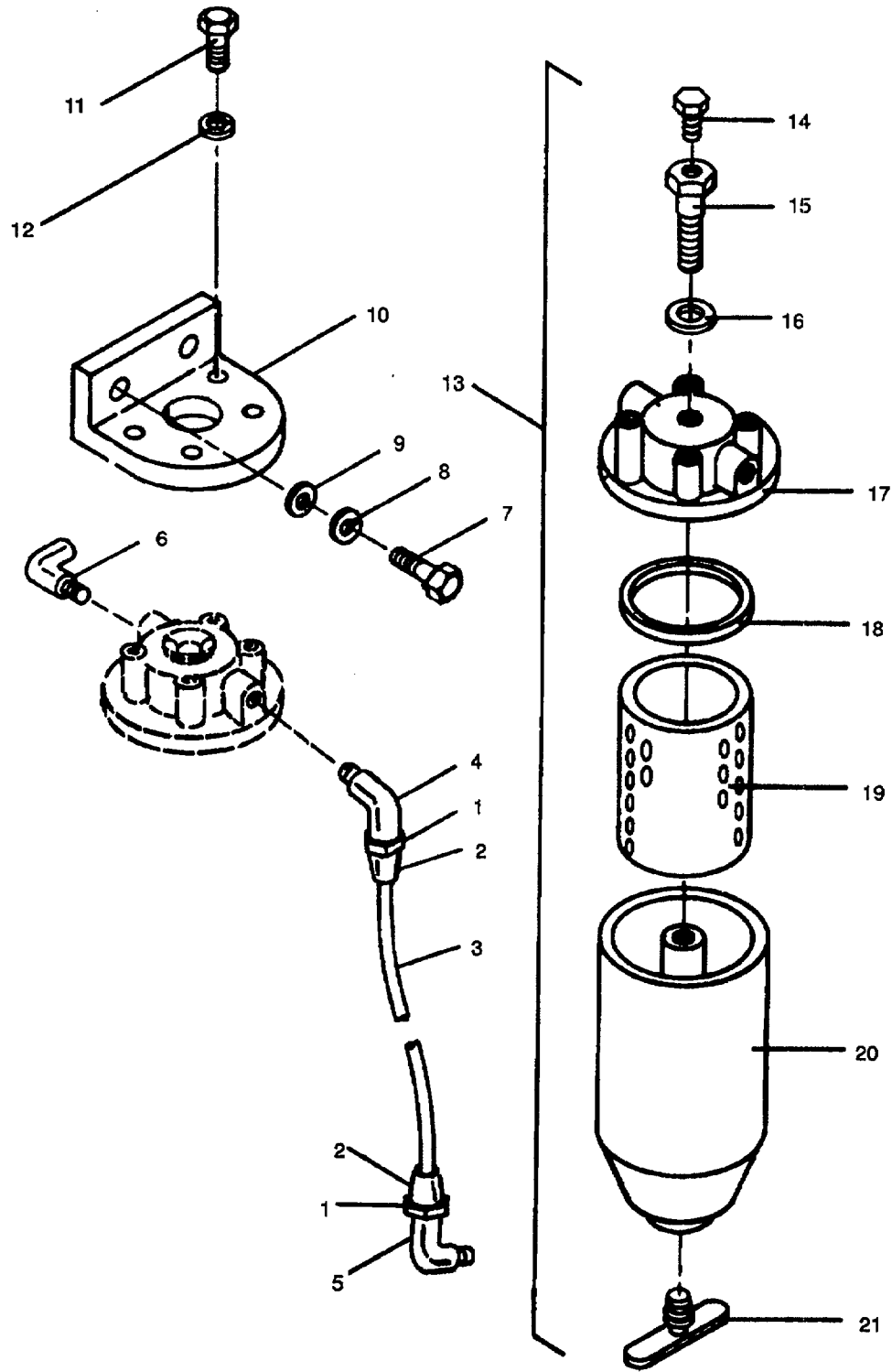

Figure 97. Secondary Fuel Filter.

**TM 9-6115-545-24P
TO 35C2-3-444-4
NAVFAC P-8-626-24P
SL-400038G/07499A**

(1) ILLUSTRATION		(2) SMR CODE				(3) USMC		(4) NATIONAL STOCK NUMBER	(5) DESCRIPTION			(6)	(7)	(8)
(a) FIG NO.	(b) ITEM NO.	a ARMY	b AIR FORCE	c NAVY	d USMC	a SSI	b REPL FACTOR	REF NUMBER	MFR CODE	USABLE ON CODE	U/M	QTY INC IN UNIT	USMC QTY PER EQUIP	
97	1	PAOZZ	PAOZZ	PAOZZ	PAFZZ	D	.008	4730-00-848-7131	FUEL FILTER, SECONDARY NUT, TUBE, COUPLING 61 FL-3/8 (30327)		EA	2	2	
97	2	PAOZZ	PAOZZ	XBOZZ	PAFZZ		.008	5365-00-324-4884	SLEEVE COMPRESSION 0917807 (6N299)		EA	2	2	
97	3	PAOZZ	PAOZZ	XBOZZ	PAFZZ			4710-00-432-1229	TUBE, FUEL FILTER 4028786 (6N299)		EA	1	1	
97	4	PAOZZ	PAOZZ	XBOZZ	PAFZZ	D	.005	4730-00-273-8561	CONNECTOR, MALE MS39169-15 (96906)		EA	1	1	
97	5	PAOZZ	PAOZZ	PAOZZ	PAFZZ	D	.008	4730-00-377-3358	ELBOW 0920280 (6N299) 222-47 (10988)		EA	1	1	
97	6	PAOZZ	PAOZZ	XBOZZ	PAFZZ	D	.008	4730-01-096-3170	ELBOW, PIPE TO TUBE MS51504A5-4 (96906)		EA	1	1	
97	7	PAOZZ	PAOZZ	XBOZZ	PAFZZ	D	.008	5305-00-026-2548	SCREW 920677 (6N299)		EA	2	4	
97	8	PAOZZ	PAOZZ	XBOZZ	PAFZZ	D	.010	5310-00-209-0965	WASHER, LOCK, 7/16 IN. MS35338-47 (96906)		EA	2	16	
97	9	PAOZZ	PAOZZ	PAOZZ	PAFZZ	D	.010	5310-00-809-4085	WASHER, FLAT 7/16 IN. MS27183-16 (96906)		EA	2	2	
97	10	XBOZZ	XB	XBOZZ	XBFFZ				BRACKET, MOUNTING 4028761 (6N299)		EA	1	1	
97	11	PAOZZ	PAOZZ	XBOZZ	PAFZZ	D	.010	5305-00-942-2196	SCREW, CAP, HEX HD MS18154-60 (96906)		EA	4	34	
97	12	PAOZZ	PAOZZ	XBOZZ	PAFZZ	D	.010	5310-00-637-9541	WASHER, LOCK 3/8 IN. MS35338-46 (96906)		EA	4	55	
97	13	PAOZZ	PAOZZ	XBOZZ	PAFZZ	-	.050	2910-00-140-7094	FILTER FLUID FBM1126PL (73370)		EA	1	1	
97	14	PAOZZ	PAOZZ	PAOZZ	PAOZZ	D	.005	4730-00-537-1192	PLUG, PIPE 104018 (73370)		EA	1	1	
97	15	PAOZZ	PAOZZ	XBOZZ	PAOZZ	D	.008	4730-00-861-6890	BOLT, FLUID PASSAGE 104071 (73370)		EA	1	1	
97	16	PAOZZ	PAOZZ	XBOZZ	PAOZZ		.050	5310-00-595.6398	WASHER, FLAT 101487 (73370)		EA	1	2	
97	17	XBOZZ	XA	XBOZZ	XBOZZ				HEAD, FILTER 101488 (73370)		EA	1	1	
97	18	PAOZZ	PAOZZ	XBOZZ	PAOZZ	-	2 000	5330-00-663-4773	GASKET 101489 (73370)		EA	1	3	
97	19	PAOZZ	PAOZZ	PAOZZ	PAOZZ	-	2 000	2910-00-287-1912	ELEMENT, FILTER FLUID C1175PB (73370)		EA	1	2	
97	20	XAOZZ	XA	XA077	XAOZZ				HOUSING FILTER 139472 (73370)		EA	1	1	
97	21	PAOZZ	PAOZZ	XBOZZ	PAOZZ	D	.008	4820-00-752-9040	COCK. DRAIN MS35782-4 (96906)		EA	1	4	

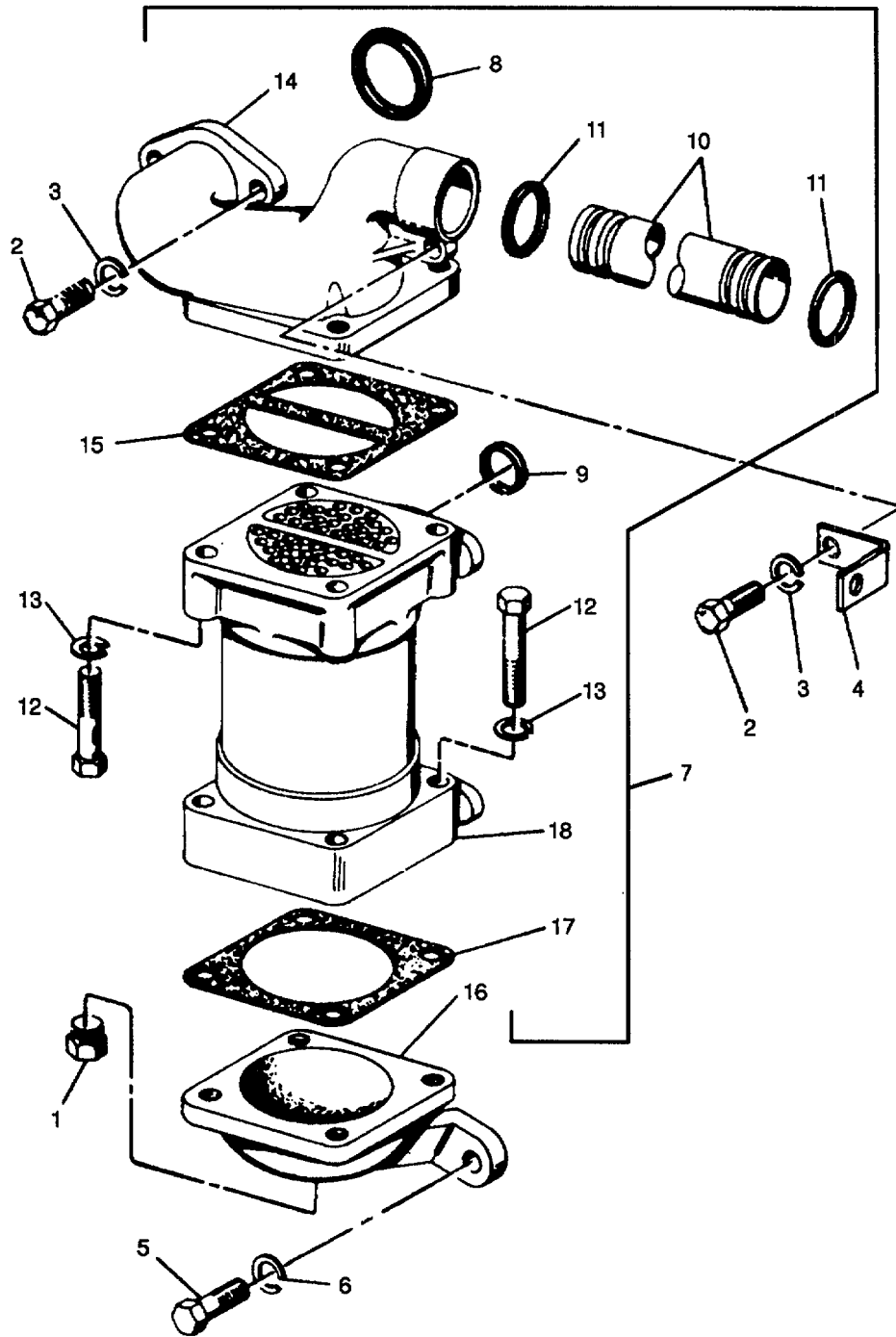

Figure 98. Lube Oil Cooler.

TM 9-6115-545-24P
TO 35C2-3-444-4
NAVFAC P-8-626-24P
SL-400038G/07499A

(1) ILLUSTRATION		(2) SMR CODE				(3) USMC		(4) NATIONAL STOCK NUMBER	(5) DESCRIPTION			(6)	(7) QTY INC IN UNIT	(8) USMC QTY PER EQUIP
(a) FIG NO.	(b) ITEM NO.	a ARMY	b AIR FORCE	c NAVY	d USMC	a SSI	b REPL FACTOR	REF NUMBER	MFR CODE	USABLE ON CODE	U/M			
98	1	PAOZZ	PAOZZ	XBGZZ	PAFZZ	-	.008	4730-00-460-6725				EA	1	6
98	2	PAOZZ	PAOZZ	XBGZZ	PAFZZ	D	.008	5305-00-007-3187	0920416 (6N299)			EA	3	14
98	3	PAOZZ	PAOZZ	XBGZZ	PAFZZ	D	.010	5310-00-584-5272	0919230 (6N299)			EA	3	43
98	4	XBOZZ	MOO	XBGZZ	XBFZZ				MS3533848 70-1443 70-1443 (30554) (93742)			EA	1	1
98	5	PAOZZ	PAOZZ	XBGZZ	PAOZZ	D	.008	5305-00-026-2548				EA	2	4
98	6	PAOZZ	PAOZZ	XBGZZ	PAFZZ	D	.010	5310-00-209-0965	0916197 (6N299)			EA	2	16
98	7	XBOZZ	AOO	AGGGG	XBFFF				MS3533847 4029266 (6N299)			EA	1	1
98	8	KFFZZ	PAOZZ	KBGZZ	KFFZZ			5330-00-080-0213				EA	1	1
98	9	KFFZZ	PAOZZ	KBGZZ	KFFZZ			5330-00-518-5530	0923814 (6N299)			EA	2	2
98	10	PAOZZ	PAOZZ	XBGZZ	XBFZZ			2930-00-762-1610	0923649 (6N299)			EA	1	1
98	11	KFFZZ	PAOZZ	KBGZZ	KFFZZ			5330-00-461-5760	4035922 (6N299)			EA	1	1
98	12	PAFZZ	PAOZZ	XBGZZ	PAFZZ	D	.008	5305-00-007-3201				EA	8	10
98	13	PAFZZ	PAOZZ	XBGZZ	PAFZZ	D	.010	5310-00-637-9541	0912069 (6N299)			EA	8	55
98	14	PAFZZ	PAOZZ	XBGZZ	PAFZZ	D	.008	2930-00-408-9298	MS35338-46 (96906)			EA	1	1
98	15	KFFZZ	PAOZZ	KBGZZ	KFFZZ			5330-00-890-3901	4025365 (6N299)			EA	1	1
98	16	XBFZZ	PAOZZ	XBGZZ	XBFZZ							EA	1	1
98	17	KFFZZ	PAOZZ	KBGZZ	KFFZZ			5330-00-953-2060	4029267 (6N299)			EA	1	1
98	18	XAFZZ	XA	XAGZZ	XAFZZ							EA	1	1
									4349984 (6N299)					
									4026360 (6N299)					

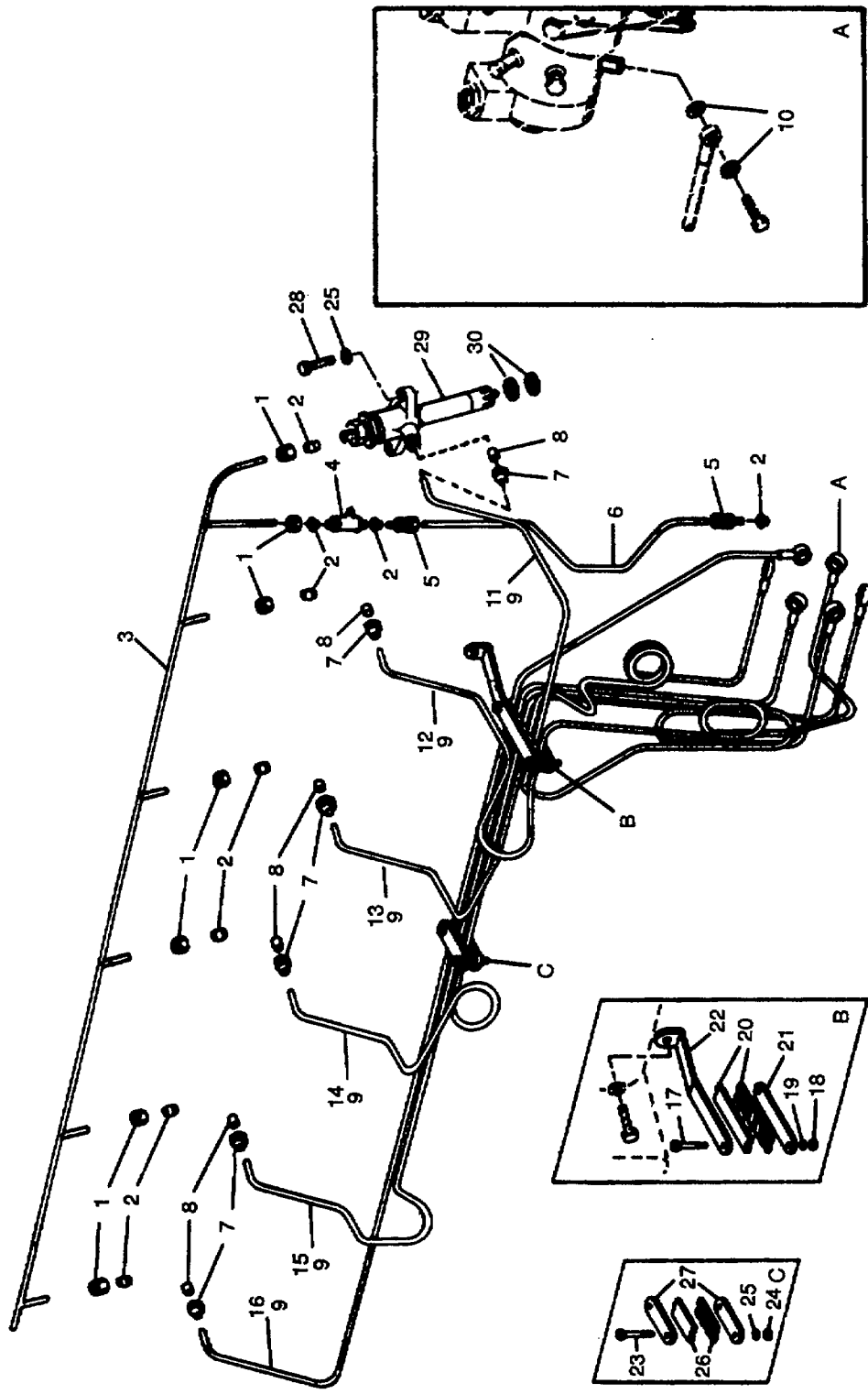

Figure 99. Nozzle-Holder and Line Assemblies (Model 3500).

TM 9-6115-545-24P
TO 35C2-3-444-4
NAVFAC P-8-626-24P
SL-400038G/07499A

(1) ILLUSTRATION		(2) SMR CODE				(3) USMC		(4) NATIONAL STOCK NUMBER	(5) DESCRIPTION			(6)	(7)	(8)
(a) FIG NO.	(b) ITEM NO.	a ARMY	b AIR FORCE	c NAVY	d USMC	a SSI	b REPL FACTOR	REF NUMBER	MFR CODE	USABLE ON CODE	U/M	QTY INC IN UNIT	USMC QTY PER EQUIP	
99														
99	1	XBOZZ	XB	XBGZZ	XBOZZ	D	.008					EA	7	7
99	2	PAOZZ	PAOZZ	XBGZZ	PAOZZ	D	.008	5340-00-110-5680	NOZZLE-HOLDER AND LINE ASSEMBLIES MODEL 3500 FLUID PASSAGE BOLTS 906248-4 (83179)			EA	9	9
99	3	PAOZZ	PAOZZ	XBGZZ	PAOZZ	D	.004	4710-00-432-1230	SLEEVE, SPECIAL 0917806-2 (92392)			EA	1	1
99	4	PAOZZ	PAOZZ	PAGZZ	PAOZZ	D	.008	4730-00-633-1492	PIPE, BENT METALLIC 4027476-3 (6N299)			EA	1	1
99	5	PAOZZ	PAOZZ	PAGZZ	PAOZZ	D	.008	4730-00-496-7337	TEE, PIPE TO TUBE 72FLI-4X118 (30327)			EA	1	1
99	6	PAOZZ	PAOZZ	XBGZZ	XBOZZ			4730-00-496-7337	ADAPTER, STRAIGHT PIPE 919800 (92392)			EA	2	2
99	7	PAOZZ	PAOZZ	XBGZZ	XBOZZ			4710-01-256-7134	TUBE, RETURN 70429274 (6N299)			EA	1	1
99	8	PAOZZ	PAOZZ	PAGZZ	PAOZZ	D	.008	4730-00-5954924	NUT, TUBE COUPLING 4504409 (6N299)			EA	6	6
99	9	PAOZZ	PAOZZ	PAGZZ	PAOZZ	D	.008	4730-00-352-3024	FERRULE, BRAZING. TUBE 4501149-1 (6N299)			EA	6	6
99	10	XBOZZ	XB	XBGZZ	XBOZZ				TUBE 4026560 (6N299)			EA	6	6
99	11	KFOZZ	PAOZZ	PAGZZ	PAOZZ	D	.010	5310-00-582-6014	WASHER, FLAT (PART OF KIT NSN' 5330-00-001-4984) 6784886 (73342)			EA	12	12
99	12	PAOZZ	PAOZZ	PAGZZ	PAOZZ	D	.004	4710-00-407-6691	TUBE ASSY, METAL NO 1 CYLINDER 4026533 (6N299)			EA	1	1
99	13	PAOZZ	PAOZZ	PAGZZ	PAOZZ	D	.004	4710-00-407-6682	TUBE ASSY, METAL NO 2 CYLINDER 4026534 (6N299)			EA	1	1
99	14	PAOZZ	PAOZZ	PAGZZ	PAOZZ	D	.004	4710-00-407-6689	TUBE ASSY. METAL NO. 3 CYLINDER 4026535 (6N299)			EA	1	1
99	15	PAOZZ	PAOZZ	PAGZZ	PAOZZ	D	.004	4710-00-407-4935	TUBE ASSY, METAL NO. 4 CYLINDER 4026536 (6N299)			EA	1	1
99	16	PAOZZ	PAOZZ	PAGZZ	PAOZZ	D	.004	4710-00-432-1262	TUBE ASSY, METAL NO. 5 CYLINDER 4026537 (6N299)			EA	1	1
99	17	PAOZZ	PAOZZ	PAGZZ	PAOZZ	D	.004	4710-00-407-4937	TUBE ASSY, METAL NO.6 CYLINDER 4026538 (6N299)			EA	1	1
99	18	PAOZZ	PAOZZ	XBGZZ	PAOZZ	D	.008	5305-00-024-6238	SCREW 0918237 (6N299)			EA	2	2
99	19	PAOZZ	PAOZZ	XBGZZ	PAOZZ	D	.008	5310-00-761-6882	NUT, HEXAGON 1/4-20 MS51967-2 (96906)			EA	2	52
99	20	PAOZZ	PAOZZ	PAGZZ	PAOZZ	D	.010	5310-00-045-4007	WASHER, LOCK 1/4 MS35338-44 (96906)			EA	2	13
99	21	XBOZZ	XB	XBGZZ	XBOZZ				SPACER, SLEEVE 4020724 (6N299)			EA	2	2
99	22	PAOZZ	PAOZZ	XBGZZ	XBOZZ			2910-00-408-9391	BRACKET, INJECTOR FUEL 4025217 (6N299)			EA	1	1
99	23	PAOZZ	PAOZZ	XBGZZ	XBOZZ			2910-00-408-9392	CLAMP 04026479 (6N299)			EA	1	1
99	24	PAOZZ	PAOZZ	XBGZZ	PAOZZ	D	.008		SCREW 0921977 (6N299)			EA	2	2
99	25	PAOZZ	PAOZZ	XBGZZ	PAOZZ	D	.008	5310-00-880-7744	NUT, PLAIN, HEX MS51967-5 (96906)			EA	2	12
99	26	PAOZZ	PAOZZ	XBGZZ	PAOZZ	D	.010	5310-00-407-9566	WASHER, LOCK 5/16 MS3533845 (96906)			EA	14	33
99	27	PAOZZ	PAOZZ	XBGZZ	XBOZZ			5340-00891-6136	SPACER, SPECIAL 4507359 (6N299)			EA	3	3
99	28	PAOZZ	PAOZZ	XBOZZ	XBOZZ			5340-00-010-6230	CLAMP 4507415 (6N299)			EA	2	2
99	29	PAOZZ	PAOZZ	PAOZZ	PAOZZ	D	.008	530500-202-1721	SCREW 0920248 (6N299)			EA	12	12

TM 9-6115-545-24P
TO 35C2-3-444-4
NAVFAC P-8-626-24P
SL-400038G/07499A

(1) ILLUSTRATION		(2) SMR CODE				(3) USMC		(4) NATIONAL STOCK NUMBER	(5) DESCRIPTION			(6)	(7)	(8)
(a) FIG NO.	(b) ITEM NO.	a ARMY	b AIR FORCE	c NAVY	d USMC	a SSI	b REPL FACTOR	REF NUMBER	MFR CODE	USABLE ON CODE	U/M	QTY INC IN UNIT	USMC QTY PER EQUIP	
99	29	PFFFF	AOO	AFGGG	AFFHH						EA	6	6	
99	30	KFFZZ	PAOZZ	PAOZZ	PAFZZ		.005	2910-00-930-5797	(6N299)		EA	12	12	

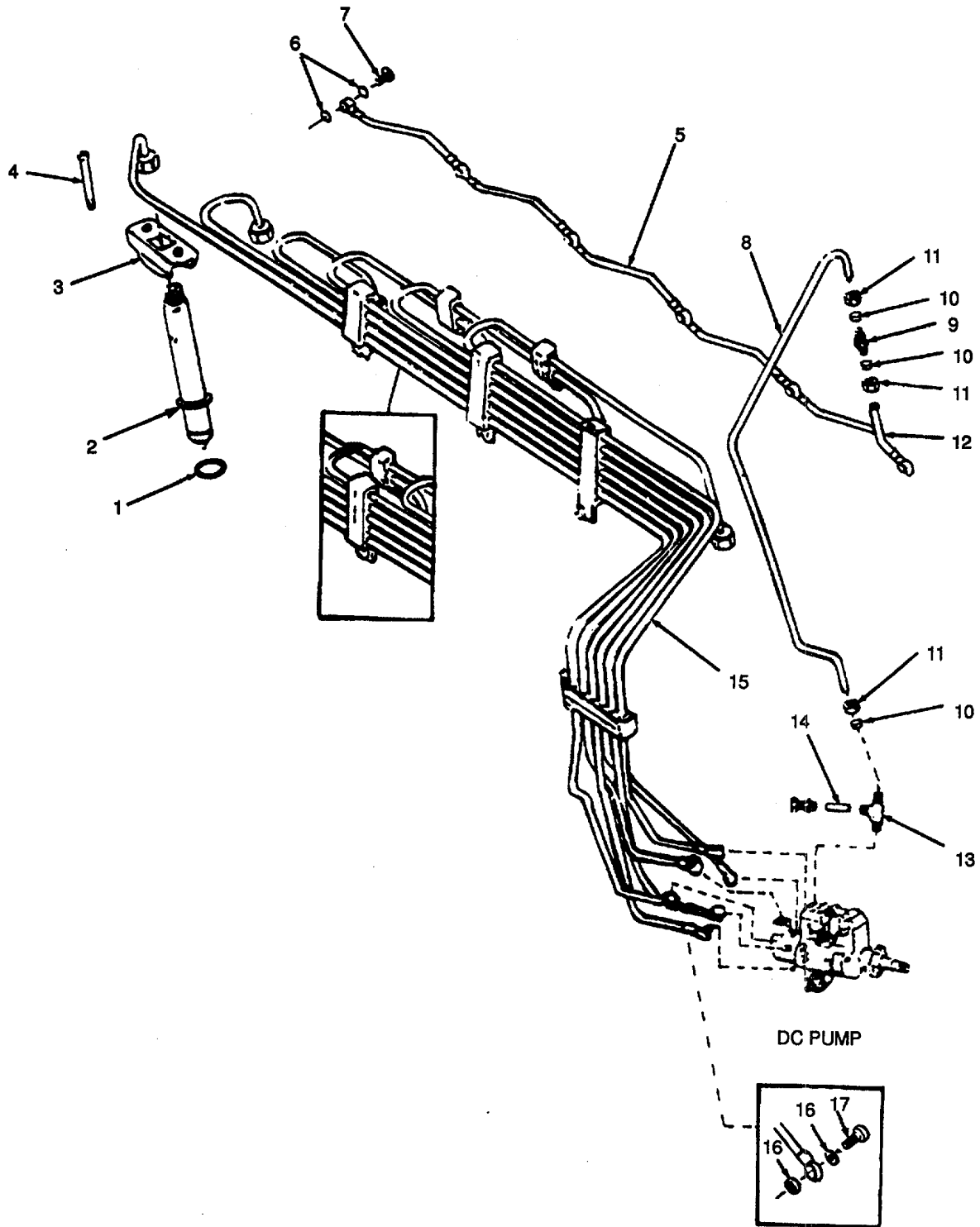

Figure 100. Fuel Injection System (Model 3500A)

TM 9-6115-545-24P
TO 35C2-3-444-4
NAVFAC P-8-626-24P
SL-400038G/07499A

(1) ILLUSTRATION		(2) SMR CODE				(3) USMC		(4) NATIONAL STOCK NUMBER	(5) DESCRIPTION			(6)	(7)	(8)
(a) FIG NO.	(b) ITEM NO.	a ARMY	b AIR FORCE	c NAVY	d USMC	a SSI	b REPL FACTOR	REF NUMBER	MFR CODE	USABLE ON CODE	U/M	QTY INC IN UNIT	USMC QTY PER EQUIP	
100	1	PAFFZ	PAOZZ	PAOZZ	PAHZZ			5330-00477-8785	SHIELD, DUST 74025150 (6N299)		EA	6	6	
100	2	PAFZZ	PAOZZ	PAOZZ	PAHZZ			5330-01-324-2529	WASHER, O-RING 70934784 (6N299)		EA	6	6	
100	3	PAFZZ	PAOZZ	PAOZZ	PAHZZ			5340-01-281-7116	FLANGE, NOZZLE 7432293-4 (6N299)		EA	6	6	
100	4	PAFZZ	PAOZZ	PAOZZ	PAHZZ			5306-01-307-1792	CAPSCREW 74009199-3 (6N299)		EA	12	12	
100	5	PAOZZ	PAOZZ	PAOZZ	PAHZZ			4710-01-264-5764	TUBE ASSY 74036548-8 (6N299)		EA	1	1	
100	6	PAOZZ	PAOZZ	PAOZZ	PAHZZ			5310-01-242-8458	GASKET, BANJO 74322189-4		EA	12	12	
100	7	PAOZZ	PAOZZ	PAOZZ	PAHZZ			5305-01-280-7678	SCREW, METRIC M6X1.0 74322188-6 (6N299)		EA	6	6	
100	8	XDOZZ	XB	XBOZZ	XBHZZ				TUBE, RETURN 74036572 (6N299)		EA	1	1	
100	9	PAOZZ	PAOZZ	PAOZZ	PAHZZ			4730-01-237-8567	UNION 70921534-4 (6N299)		EA	1	1	
100	10	PAOZZ	PAOZZ	PAOZZ	PAHZZ			4730-01-133-3020	SLEEVE 70917806-2 (6N299)		EA	5	5	
100	11	PAOZZ	PAOZZ	PAOZZ	PAHZZ			5310-01-030-2622	NUT 70917809-6 (6N299)		EA	5	5	
100	12	PAOZZ	PAOZZ	PAOZZ	PAHZZ			4730-01-280-8189	TEE 70920411-6 (6N299)		EA	1	1	
100	13	PAOZZ	PAOZZ	PAOZZ	PAHZZ			4730-01-297-4667	CONNECTOR 70919800 (6N299)		EA	1	1	
100	14	XDOZZ	XB	XBOZZ	XBHZZ				TUBE, FLARED 74009238-3 (8N299)		EA	1	1	
100	15	PAOZZ	PAOZZ	PAOZZ	PAHZZ			4710-01-324-5207	INJ. LINE CLUSTER 74037199 (8N299)		EA	1	1	
100	16	PAOZZ	PAOZZ	PAOZZ	PAHZZ			5310-00-001-2035	WASHER, SEALING 4027748 (6N299)		EA	12	12	
100	17	PAOZZ	PAOZZ	PAOZZ	PAHZZ			4730-00-873-1883	BOLT, FLUID 4369451 (6N299)		EA	8	6	

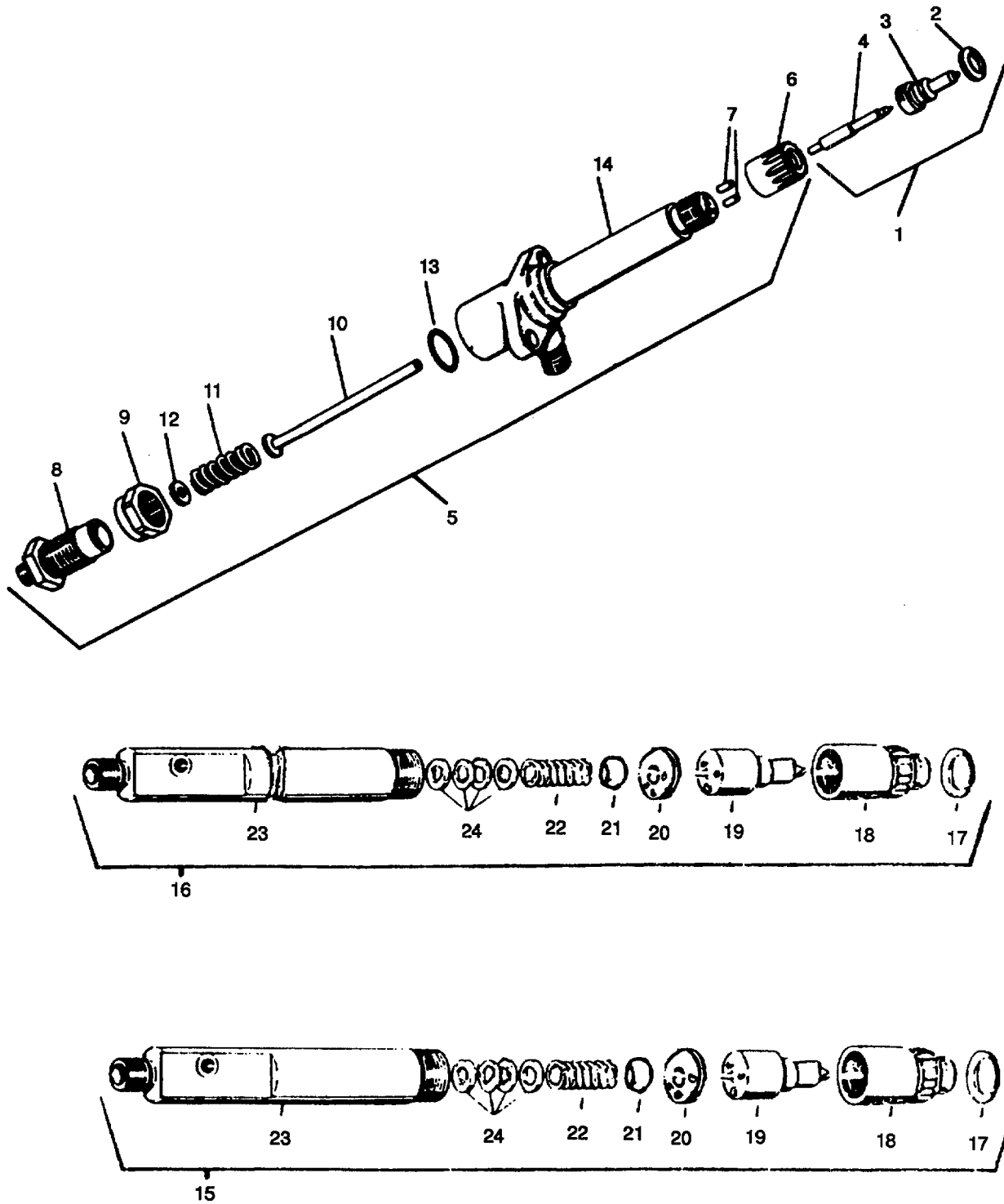

Figure 101. Nozzle, Fuel Injection.

TM 9-6115-545-24P
TO 35C2-3-444-4
NAVFAC P-8-626-24P
SL-400038G/07499A

(1) ILLUSTRATION		(2) SMR CODE				(3) USMC		(4) NATIONAL STOCK NUMBER	(5) DESCRIPTION			(6)	(7)	(8)
(a) FIG NO.	(b) ITEM NO.	a ARMY	b AIR FORCE	c NAVY	d USMC	a SSI	b REPL FACTOR	REF NUMBER	MFR CODE	USABLE ON CODE	U/M	QTY INC IN UNIT	USMC QTY PER EQUIP	
101	1	PAFFH	PAOZZ	PAGZZ	PAFHH	-	.060							2910-00-110-9692
101	2	KFFZZ	PAOZZ	PAOZZ	PAHZZ	-	.030	5330-00-477-6785	NOZZLE ASSEMBLY. FUEL INJECTION 40355053 (52285) (3500 ENGINE ONLY) GASKET (PART OF KIT NSN 53301-049-0579) 4025150 (92392)			EA	1	6
101	3	XAFZZ	XA	XAGZZ	XAHZZ	-	.030		BODY. NOZZLE 4027881 (09367)			EA	1	6
101	4	PAFZZ	XA	PAGZZ	PAHZZ	-	.050	2910-01-173-8624	VALVE. NOZZLE 4025913 (6N299)			EA	1	6
101	5	PAFZZ	PAOZZ	PAGZ	PAFHH	-	.200	2910-00-780-0934	HOLDER ASSY 4060859 (6N299) (3500 ENGINE ONLY)			EA	6	6
101	6	PAFZZ	PAOZZ	XBGZZ	XBHZZ			5310-00-777-3443	NUT. NOZZLE RING 74025146-7 (6N299)			EA	1	6
101	7	PAFZZ	PAOZZ	PAGZZ	PAHZZ			5315-00-111-0809	PIN, STRAIGHT. HEADLESS 4025149 (6N299)			EA	2	12
101	8	PAFZZ	PAOZZ	XBGZZ	PAHZZ			5305-00-890-3930	SCREW, PRESSURE ADJUSTABLE 4023570 (6N299)			EA	1	6
101	9	PAFZZ	PAOZZ	XBGZZ	XBHZZ			5310-00-007-6163	NUT, SLEEVE 74517266-8 (09367)			EA	1	6
101	10	PAFZZ	PAOZZ	XBGZZ	PAHZZ	D	.020	2910-00-470-6887	ROD, SPINDLE, NOZZLE 4025148 (6N299)			EA	1	6
101	11	PAFZZ	PAOZZ	XBGZZ	PAHZZ	D	.040	5360-00-052-1531	SPRING, HELICAL, COMPRESSION 74380652 (89926)			EA	1	6
101	12	PAFZZ	PAOZZ	XBGZZ	PAHZZ	D	.010	5310-00-821-2424	WASHER. FLAT 4023571 (6N299)			EA	1	6
101	13	PAFZZ	PAOZZ	XBGZZ	PAHZZ	-	.010	5330-00-001-4939	PACKING, PREFORMED 70930506 (6N299)			EA	2	12
101	14	XAFZZ	XA	XAGZZ	XAHZZ				BODY HOLDER 4023569 (09367)			EA	6	6
101	15	XBFFH	XB	XBOZZ	XBFFH				NOZZLE ASSY. FUEL INJECTION (MODEL 3500A) 74037242 (6N299)			EA	6	6
101	16	PAFFH	PAOOO	PAOZZ	PAFHH			2910-01-350-1453	NOZZLE ASSY, FUEL INJECTION (MODEL 3500A) 74037148 (6N299) REPLACEMENT NOZZLE FOR ITEM 15			EA	6	6
101	17	PAFZZ	PAOZZ	PAOZZ	PAHZZ			5330-00-477-6785	GASKET 74025150 (6N299))			EA	1	1
101	18	PAFZZ	PAOZZ	PAOZZ	PAHZZ				NUT. RETAINING (6N299)			EA	1	1
101	19	PAFZZ	PAOZZ	PAOZZ	PAHZZ			74062808 2910-01-232-5863 74036653 (6N299)	NOZZLE ASSEMBLY (6N299)			EA	1	1
101	20	PAFZZ	PAOZZ	PAOZZ	PAHZZ			536501-326-4819 74062807 (6N299)	SPACER ASSEMBLY (6N299)			EA	1	1
101	21	PAFZZ	PAOZZ	PAOZZ	PAHZZ			5340-01-324-4917 74062806 (6N299)	SEAT, SPRING (6N299)			EA	1	1
101	22	PAFZZ	PAOZZ	PAOZZ	PAHZZ			5360-01-324-0426 74062805 (6N299)	SPRING (6N299)			EA	1	1
101	23	XAFZZ	XA	XAGZZ	XAHZZ				HOLDER. BODY (6N299)			EA	1	1
101	24	PAFZZ	PAOZZ	PAOZZ	PAHZZ			76060000 536501-236-9370 74062761 (6N299)	SHIM. KIT (MODEL 3500A) (6N299)			EA	1	1

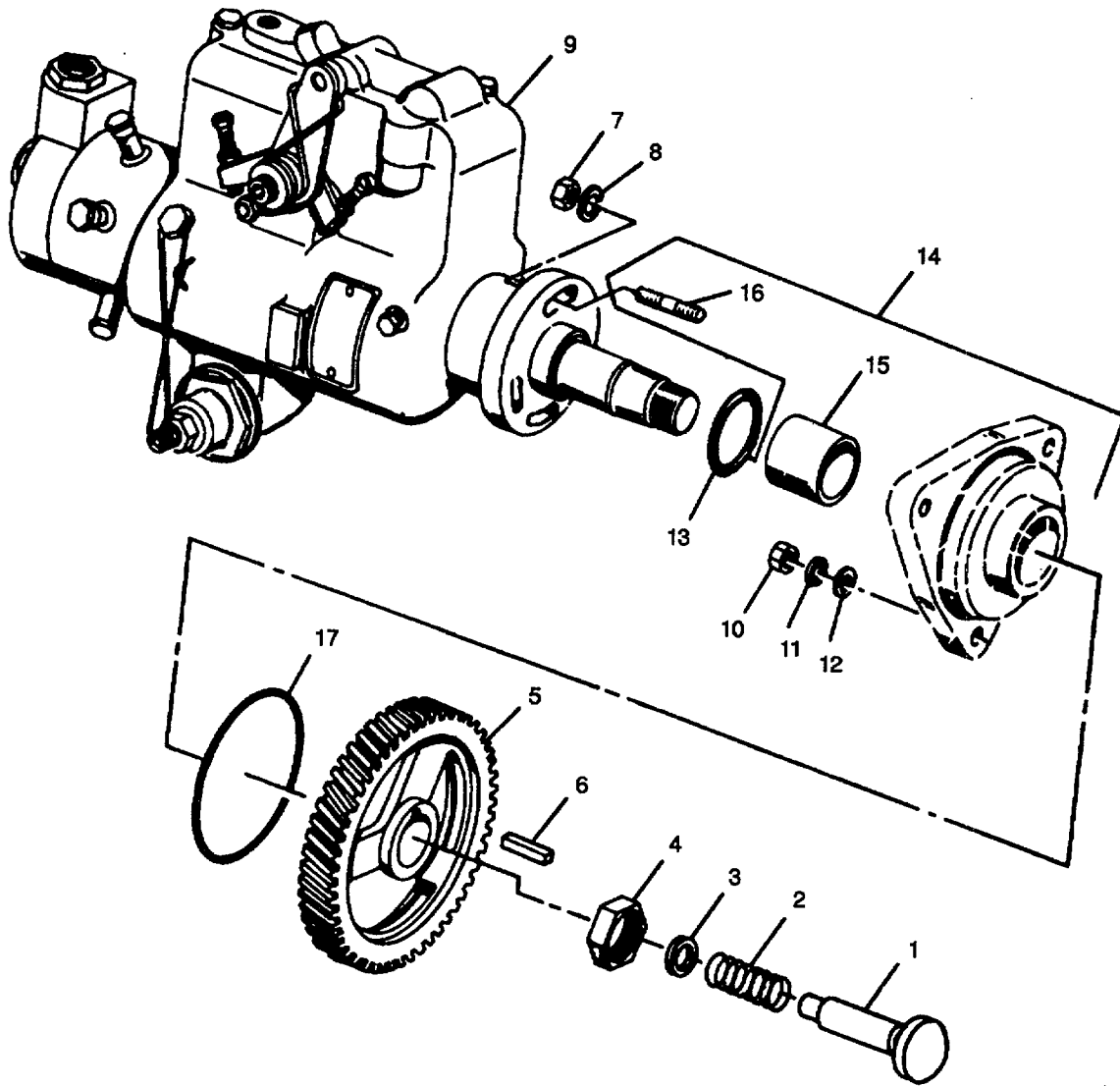

Figure 102. Injection Pump and Related Parts.

**TM 9-6115-545-24P
TO 35C2-3-444-4
NAVFAC P-8-626-24P
SL-400038G/07499A**

(1) ILLUSTRATION		(2) SMR CODE				(3) USMC		(4) NATIONAL STOCK NUMBER	(5) DESCRIPTION			(6)	(7)	(8)
(a) FIG NO.	(b) ITEM NO.	a ARMY	b AIR FORCE	c NAVY	d USMC	a SSI	b REPL FACTOR	REF NUMBER	MFR CODE	USABLE ON CODE	U/M	QTY INC IN UNIT	USMC QTY PER EQUIP	
102	1	PAFZZ	PAOZZ	XBGZZ	PAHZZ	D	.008	2910-00-133-9877						
									INJECTION PUMP AND RELATED PARTS					
									16144	(84760)	EA	1	1	
102	2	PAFZZ	PAOZZ	XBGZZ	PAHZZ	D	.015	5360-00-887-1536						
									SPRING. EHL, COMPRESSION					
									10541	(84780)	EA	1	1	
102	3	PAFZZ	PAOZZ	XBGZZ	PAHZZ	D	.010	5310-00-407-5575						
									WASHER, LOCK					
									10534	(84760)	EA	1	1	
102	4	PAFZZ	PAOZZ	XBGZZ	PAHZZ	D	.008	5310-00-115-6223						
									NUT. PLAIN, HEX					
									10529	(84760)	EA	1	1	
102	5	PAFZZ	PAOZZ	XBGZ	PAHZZ	-	.005	3020-00-110-9616						
									GEAR. HELICAL					
									4025303	(6N299)	EA	1	1	
102	6	PAFZZ	PAOZZ	XBGZZ	PAHZZ	D	.008	5315-01-056-3398						
									KEY					
									10274	(84760)	EA	1	1	
102	7	PAFZZ	PAOZZ	XBGZZ	PAHZZ	D	.008	5310-00-006-2434						
									NUT. PLAIN, HEX					
									0910324	(6N299)	EA	2	2	
102	8	PAFZZ	PAOZZ	XBGZZ	PAHZZ	D	.010	5310-00-898-1477						
									WASHER, LOCK					
									4371718-0	(6N299)	EA	2	2	
102	9	PAFHH	PAODD	POBGD	PAFHH	I	.180	2910-00-228-2799						
									PUMP, FUEL, METERING (SEE FIG					
									103 FOR BREAKDOWN)					
									DCMFC629-2LQ	(84760)	EA	1	1	
102	10	PAFZZ	PAOZZ	XBGZZ	PAFZZ	D	.008	5310-00-732-0559						
									NUT, PLAIN. HEX3/8-24					
									MS51968-8	(96906)	EA	3	11	
102	11	PAFZZ	PAOZZ	XBGZZ	PAFZZ	D	.010	5310-00-637-9541						
									WASHER, LOCK					
									MS3533846	(96906)	EA	3	155	
102	12	PAFZZ	PAOZZ	XBGZZ	PAFZZ	D	.010							
									WASHER, FLAT					
									(PART OF KIT NSN.					
									5330-00001-4948)					
									10519	(84760)	EA	3	37	
102	14	XBFZZ	XB	XBGZZ	XBHZZ									
									PLATE, RETAINING					
									4026004	(6N299)	EA	1	1	
102	15	PAFZZ	PAOZZ	XBGZZ	PAHZZ	-	.008	2910-00-930-9358						
									ADAPTER, BEARING					
									4025249	(6N299)	EA	1	1	
102	16	XBFZZ	XB	XBGZZ	XBHZZ									
									STUD, THREADED					
									4025250	(6N299)	EA	2	2	
102	17	KFFZZ	PAOZZ	KFGZZ	KFFZZ			5330-00-890-3905						
									PACKING, PREFORMED					
									(PART OF KIT NSN:					
									53300-0001-4949)					
									4255661	(6N299)	EA	1	1	

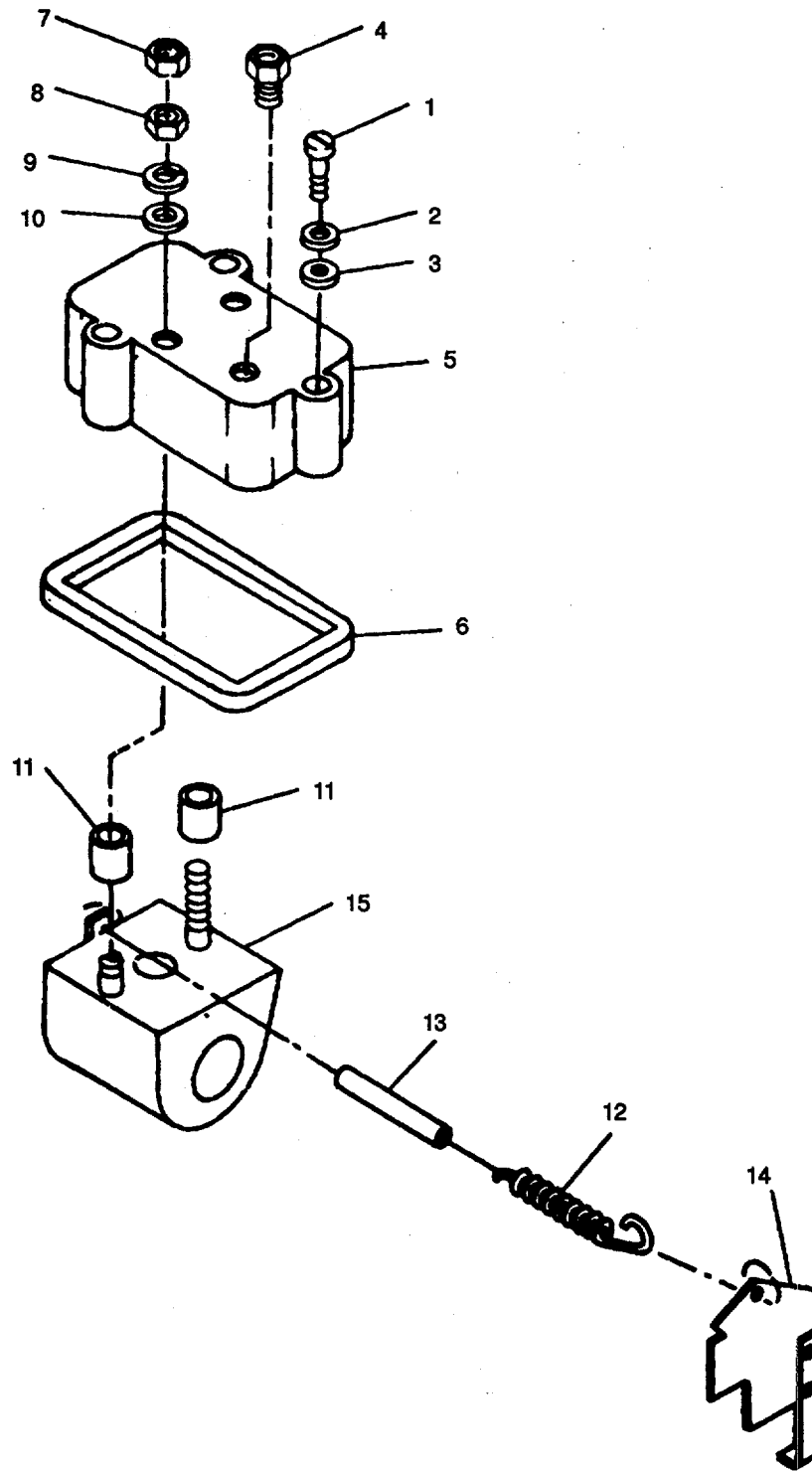

Figure 103. Pump, Fuel, Metering (Sheet 1 of 7).

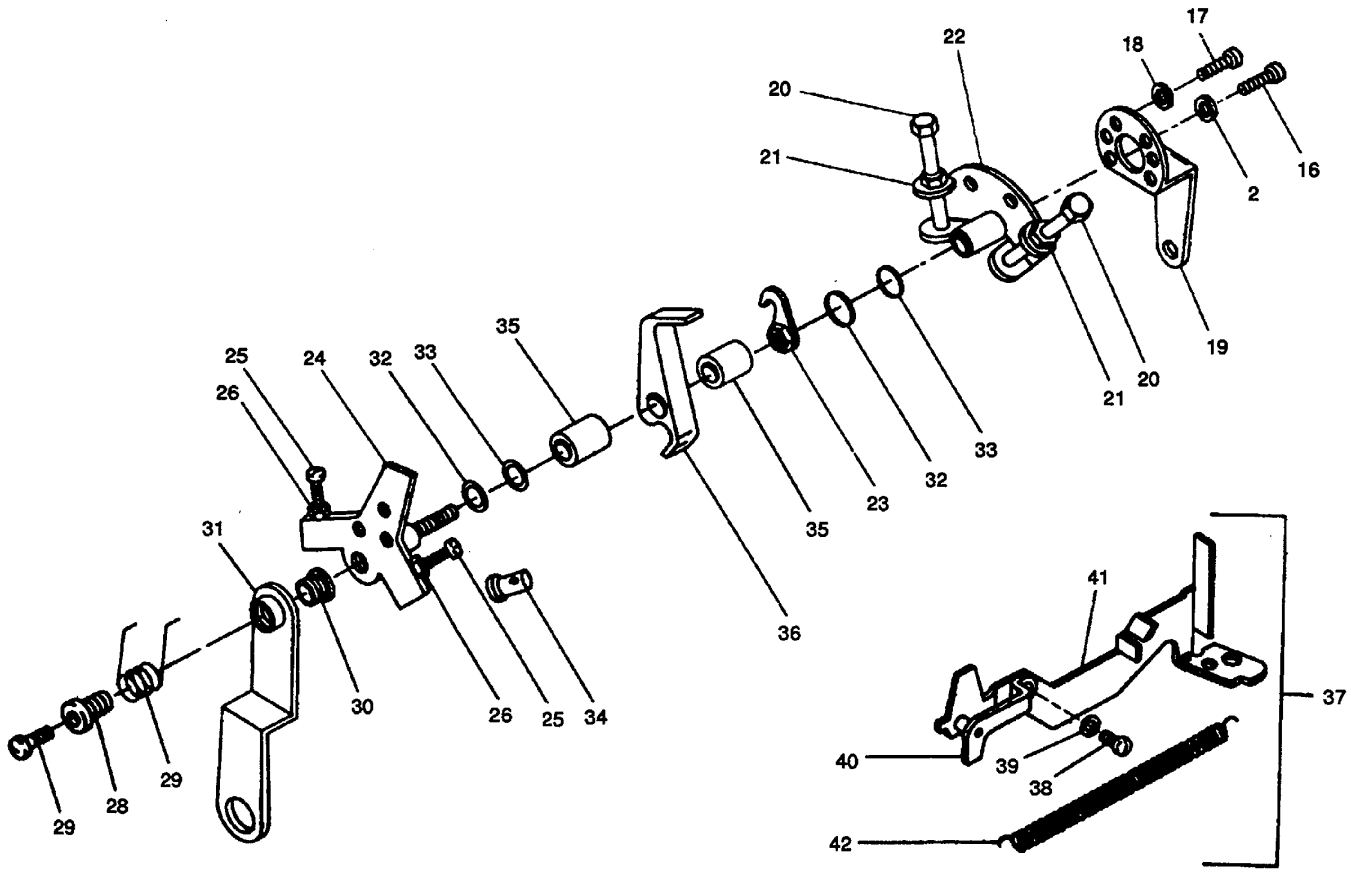

Figure 103. Pump, Fuel, Metering (Sheet 2 of 7).

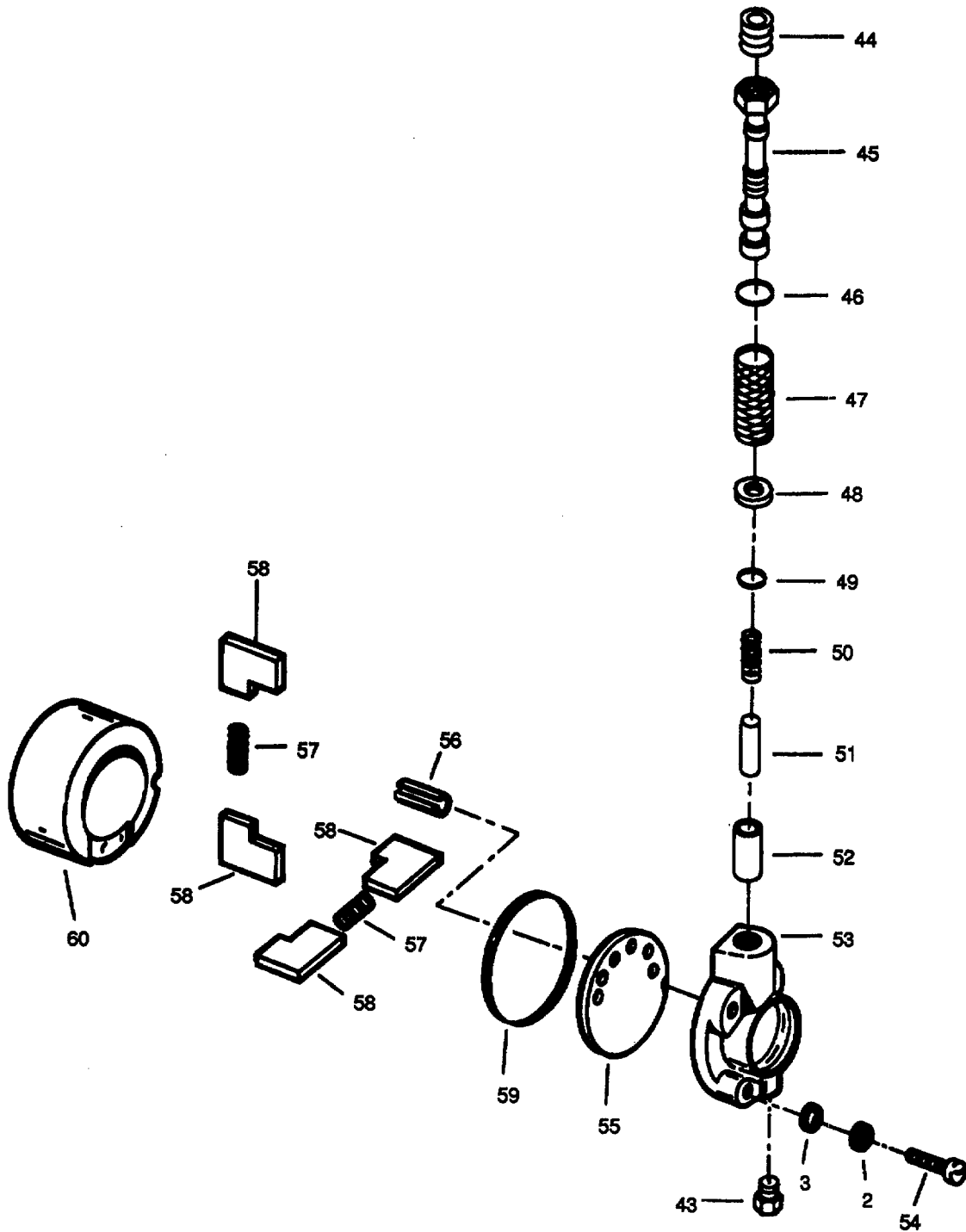

Figure 103. Pump, Fuel, Metering (Sheet 3 of 7).

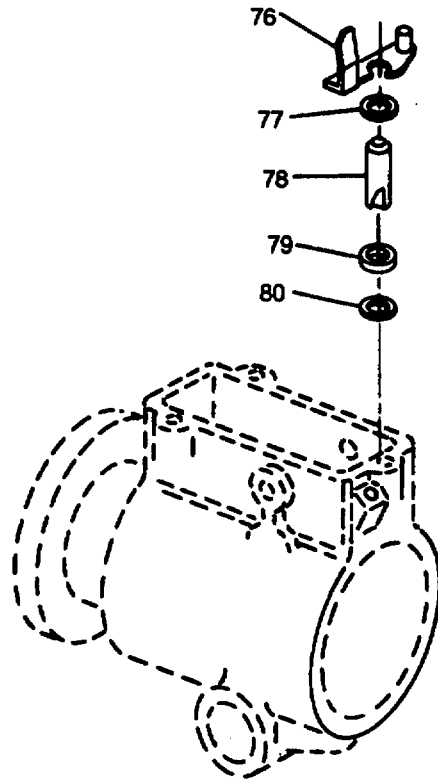
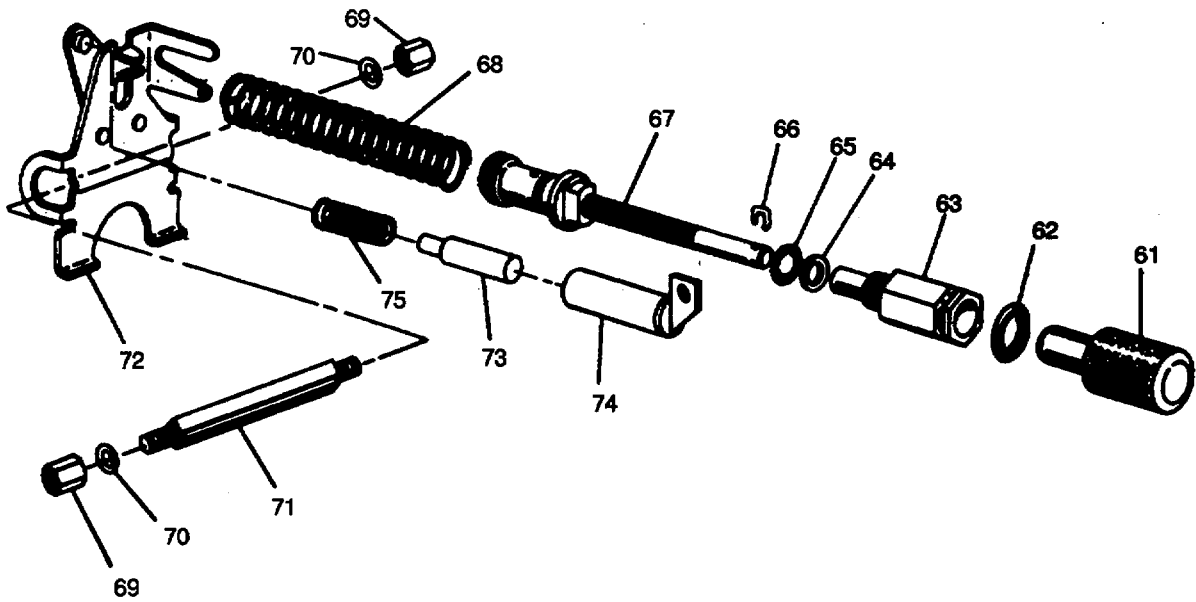

Figure 103. Pump, Fuel, Metering (Sheet 4 of 7).

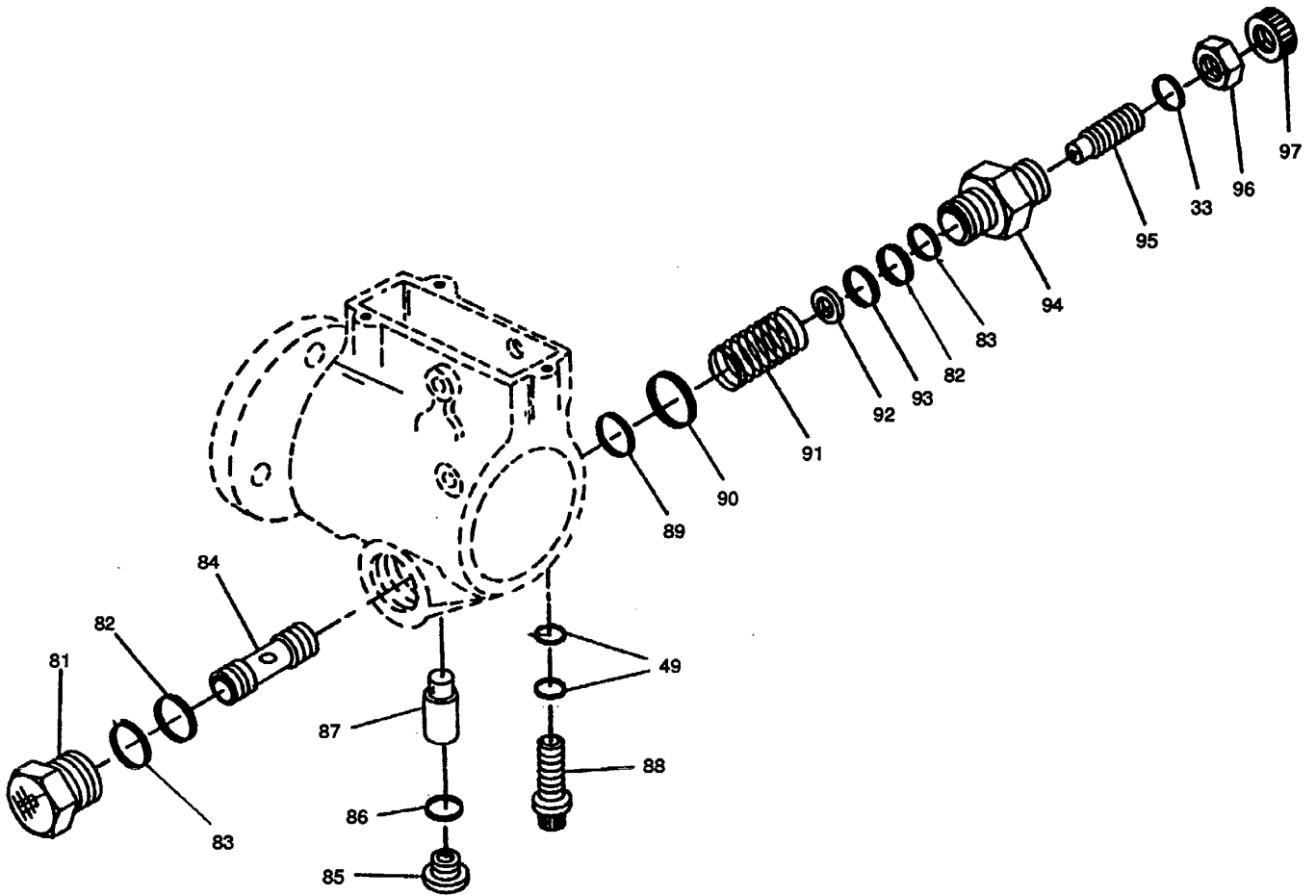

Figure 103. Pump, Fuel, Metering (Sheet 5 or 7)

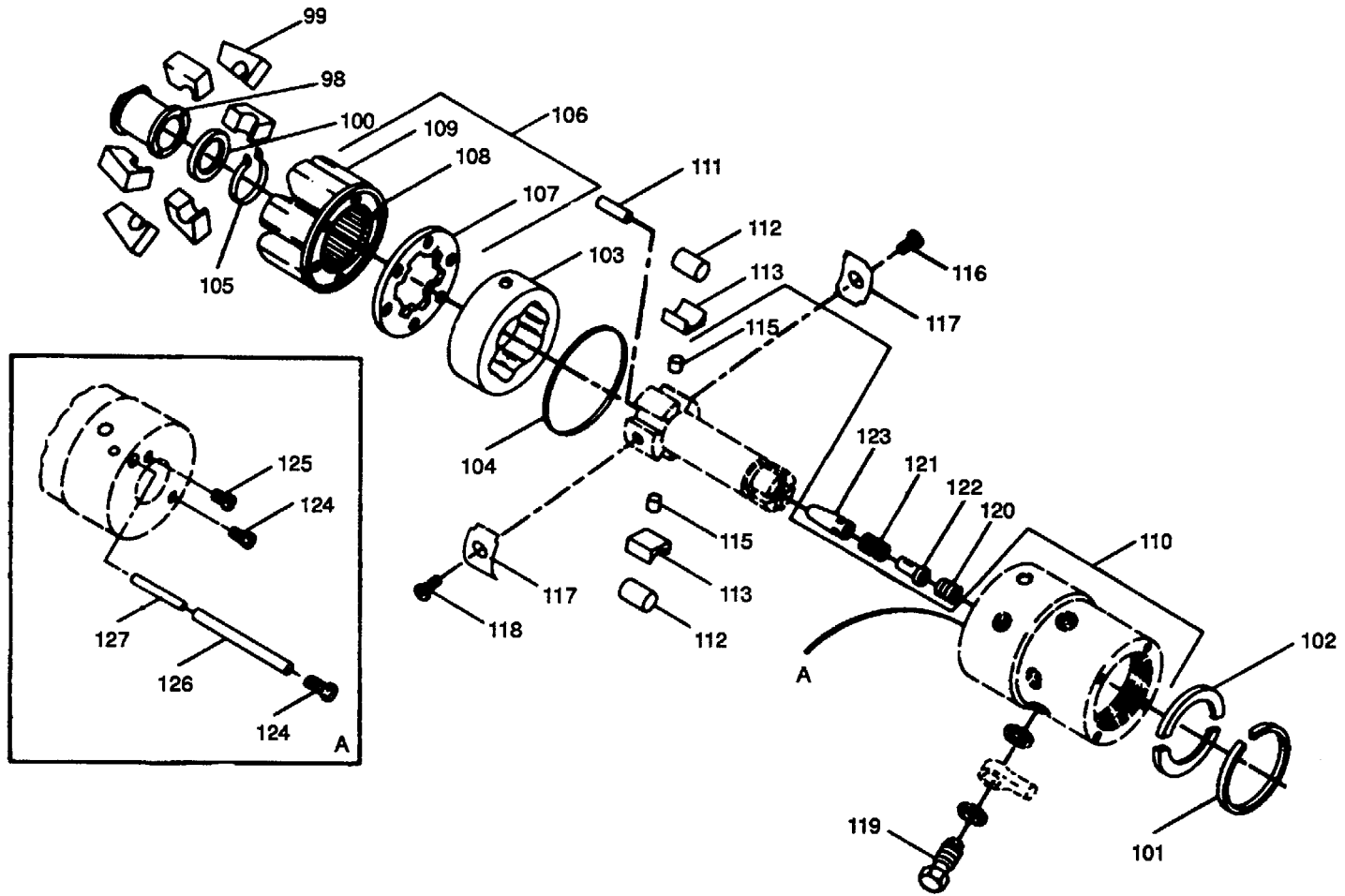

Figure 103. Pump, Fuel, Metering (Sheet 6 of 7).

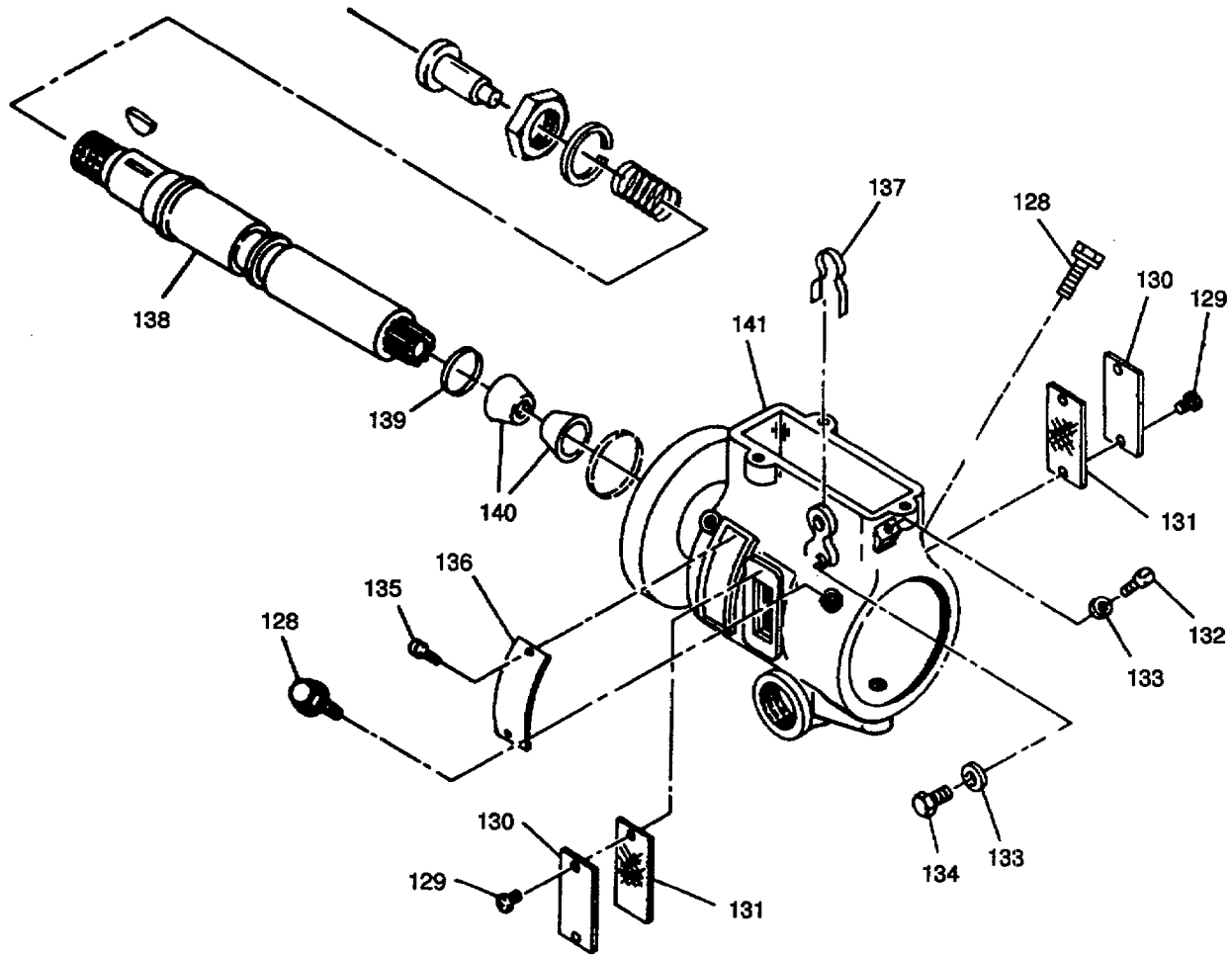

Figure 103. Pump, Fuel, Metering (Sheet 7 of 7).

TM 9-6115-545-24P
TO 35C2-3-444-4
NAVFAC P-8-626-24P
SL-400038G/07499A

(1) ILLUSTRATION		(2) SMR CODE				(3) USMC		(4) NATIONAL STOCK NUMBER	(5) DESCRIPTION			(6)	(7)	(8)
(a) FIG NO.	(b) ITEM NO.	a ARMY	b AIR FORCE	c NAVY	d USMC	a SSI	b REPL FACTOR	REF NUMBER	MFR CODE	USABLE ON CODE	U/M	QTY INC IN UNIT	USMC QTY PER EQUIP	
103		PAFHH	PAODD	PBGGD	PAFHH	I	.180							2910-00-228-2799
103	1	PAHZZ	PADZZ	XBGZZ	PAHZZ	D	.008	530500-846-0129	PUMP, FUEL. METERING DCMFC629-2LO (84760)			EA	3	3
103	2	PAHZZ	PADZZ	XBGZZ	PAHZ	D	.010	5310-00-209-1218	SCREW. MACHINE MS3526568 (96906)			EA	8	8
103	3	PAHZZ	PADZZ	XBGZZ	PAHZZ	D	.010	5310-00-194-0607	WASHER, LOCK 2239H (45152)			EA	7	7
103	4	PAHZZ	PADZZ	XBGZZ	PAHZZ	D	.008	4730-00-200-3412	WASHER, FLAT 779343 (79500)			EA	1	1
103	5	PAHZZ	PADZZ	XBGZZ	PAHZZ	D	.008	2910-00-3359329	CONNECTOR ASSY 20154 (84760)			EA	1	1
103	6	KFHZZ	KD	KFGZZ	KFHZZ				COVER, GOVERNOR CONTROL 12106 (84760)			EA	1	1
103	7	PAHZZ	PADZZ	XBGZZ	PAHZZ	D	.008	5310-00-582-5765	GASKET, GOVERNOR COVER (PART OF KIT NSN 5330-00-401-5247) 27244 (84760)			EA	1	1
103	8	PAHZZ	PADZZ	XBGZZ	PAHZZ	D	.008	5310-00-934-9757	NUT, SELF-LOCKING, HEX 8527012 (18876)			EA	2	2
103	9	PAHZZ	PADZZ	XBGZZ	PAHZZ	D	.008	5310-00-934-9757	NUT, PLAIN. HEX MS35649-282 (96906)			EA	2	4
103	10	PAHZZ	PADZZ	XBGZZ	PAHZZ	D	.010	5310-00-190-0752	WASHER, FLAT 10-9858 (59501)			EA	2	2
103	11	PAHZZ	PADZZ	XBGZZ	PAHZZ	D	.010	5310-00-830-7825	WASHER, SHOULDERED 12500 (84760)			EA	2	2
103	12	PAHZZ	PADZZ	XBGZZ	PAHZZ	D	.008	5365-00-786-4025	BUSHING, RUBBER 12513 (84760)			EA	2	2
103	13	PAHZZ	PADZZ	XBGZZ	PAHZZ	I	.020	5360-00-691-7207	SPRING, HELICAL EXTENSION 12480 (84760)			EA	1	1
103	14	PAHZZ	PADZZ	XBGZZ	PAHZZ			536500-209-3148	BUSHING, RUBBER 16396 (84760)			EA	1	1
103	15	PAHZZ	PADZZ	XBGZZ	PAHZZ			2910-00-832-0122	ARM ASSY PUMP 16278 (84760)			EA	1	1
103	16	PAHZZ	PADZZ	XBGZZ	PAHZZ			2920-00-897-2459	FRAME ASSY, SOLENOID 22316 (84760)			EA	1	1
103	17	PAFZZ	PADZZ	XBGZZ	PAHZZ	D	.008	5305-01-007-1321	SCREW, CAP. SOCKET HEAD 12996 (84760)			EA	1	1
103	18	PAFZZ	PADZZ	XBGZZ	PAHZZ	D	.008	5305-00-978-9368	SCREW. CAP, SOCKET HEAD MS16997-30 (96906)			EA	1	1
103	19	PAFZZ	PADZZ	PAGZZ	PAHZZ	D	.010	5310-00-559-0070	WASHER, LOCK MS35333-38 (96906)			EA	1	5
103	20	PAFZZ	PADZZ	XBGZZ	PAHZZ	D	.008	5305-00-891-8979	LEVER, ADJUST SHUNT 12979 (84760)			EA	1	1
103	21	PAFZZ	PADZZ	XBGZZ	PAHZZ	D	.008	5305-00-891-8979	SCREW, MACHINE 12972 (84760)			EA	2	2
103	22	PAFZZ	PADZZ	XBGZZ	PAHZZ	D	.008	5310-00-935-1243	SCREW, MACHINE 12972 (84760)			EA	2	2
103	23	PAFZZ	PADZZ	XBGZZ	PAHZZ	*	.020	2910-00-897-2545	NUT, PLAIN. HEX 12174 (84760)			EA	1	1
103	24	PAHZZ	PADZZ	XBGZZ	PAHZZ	-	.020	2910-00-066-2499	SHAFT ASSY 12237 (84760)			EA	1	1
103	25	PAHZZ	PADZZ	XBGZZ	PAHZZ	-	.020	2910-00-204-9549	CAM ASSY, SHUNT 14966 (84760)			EA	1	1
103	26	PAHZZ	PADZZ	XBGZZ	PAHZZ	-	.020	2910-00-204-9549	SHAFT ASSY. THROTTLE 17619 (84760)			EA	1	1
103	27	PAHZZ	PADZZ	XBGZZ	PAHZZ	D	.006	5305-00-024-6276	SCREW, CAP. SOCKET HEAD 18965 (84760)			EA	2	2
103	28	PAHZZ	PADZZ	XBGZZ	PAHZZ	D	.010	5310-00-935-1243	NUT, PLAIN HEX 12174 (84760)			EA	1	3
103	29	PAHZZ	PADZZ	XBGZZ	PAHZZ			5305-01-238-3122	SCREW. THROTTLE SPRING 12999 (84760)			EA	1	1
103	30	PAHZZ	PADZZ	XBGZZ	PAHZZ	D	.008	5340-00-786-1550	RETAINER. HELICAL 13010 (84760)			EA	1	1

**TM 9-6115-545-24P
TO 35C2-3-444-4
NAVFAC P-8-626-24P
SL-400038G/07499A**

(1) ILLUSTRATION		(2) SMR CODE				(3) USMC		(4) NATIONAL STOCK NUMBER	(5) DESCRIPTION			(6)	(7)	(8)
(a) FIG NO.	(b) ITEM NO.	a ARMY	b AIR FORCE	c NAVY	d USMC	a SSI	b REPL FACTOR	REF NUMBER	MFR CODE	USABLE ON CODE	U/M	QTY INC IN UNIT	USMC QTY PER EQUIP	
103	29	PAHZZ	PADZZ	XBGZZ	PAHZZ	D	.040	5380-00-751-8916	SPRING, HELICAL 13003 (84760)		EA	1	1	
103	30	PAHZZ	PADZZ	XBGZZ	PAHZZ	D	.008	530500-788-3735	SCREW, MACHINE 12957 (84760)		EA	1	2	
103	31	XBHZZ	XB	XBGZZ	XBHZZ	-	.008		LEVER ASSY 20283 (84760)		EA	1	1	
103	32	KFHZZ	KD	KFGZZ	KFHZZ				WASHER, FLAT (PART OF KIT NSN: 533000-401-5247) 14408 (84760)		EA	2	2	
103	33	KFHZZ	KD	KFGZZ	KFHZZ				PACKING, PREFORMED (PART OF KIT NSN: 5330-00-401-5247) 17438 (84760)		EA	3	3	
103	34	XBHZZ	XB	XBGZZ	XBHZZ				CAP. IDLER, ADJ 17602 (84760)		EA	1	1	
103	35	XBHZZ	XB	XBGZZ	XBHZZ				SPACER, THROTTLE 16587 (84760)		EA	2	2	
103	37	PAHZZ	PADZZ	PAGZZ	PAHZZ	D	.020	2910-00-148-6557	HOOK, ASSY 20226 (84760)		EA	1	1	
103	38	PAHZZ	PADZZ	XBGZZ	PAHZZ	D	.008	5305-00-250-5613	SCREW, MACHINE 12360 (84760)		EA	1	1	
103	39	PAHZZ	PADZZ	XBGZZ	PAHZZ	D	.010	5310-00-400-8585	WASHER, SPRING 12362 (84760)		EA	1	1	
103	40	PAHZZ	PADZZ	PAGZZ	PAHZZ	-	.008	3040-01-230-9081	LINKAGE ADJUST 20225 (84760)		EA	1	1	
103	41	XAHZZ	XA	XBGZZ	XBHZZ				HOOK, GOVERNOR 17604 (84760)		EA	1	1	
103	42	PAHZZ	PADZZ	XBGZZ	PAHZZ	D	.008	5360-00-335-9237	SPRING 11919 (84760)		EA	1	1	
103	43	KFHZZ	KD	KFGZZ	KFHZZ				PLUG, PIPE (PART OF KIT NSN. 5330-00-401-5247) 15821 (84760)		EA	1	1	
103	44	PAHZZ	PADZZ	XBGZZ	PAHZZ	-	.008	4730-00-459-6077	PLUG, ADJUSTABLE 15228 (84760)		EA	1	1	
103	45	PAHZZ	PADZZ	XBGZZ	PAHZZ	D	.030	4730-00-897-2460	BOLT, FLUID PASSAGE 17058 (84760)		EA	1	1	
103	46	KFHZZ	KD	KFGZZ	KFHZZ				PACKING, PREFORMED (PART OF KIT NSN: 533-00-401-5247) 12406 (84760)		EA	1	2	
103	47	PAHZZ	PADZZ	XBGZZ	PAHZZ	-	.020	2910-00-898-4926	ELEMENT, FILTER 15225 (84760)		EA	1	1	
103	48	KFHZZ	KD	KFGZZ	KFHZZ				WASHER, FLAT (PART OF KIT NSN 5330-0-401-5247) 15627 (84760)		EA	1	1	
103	49	KFHZZ	KD	KFGZZ	KFHZZ				PACKING, PREFORMED (PART OF KIT NSN' 5330-00-401-5247) 11507 (84760)		EA	1	1	
103	50	PAHZZ	PADZZ	XBGZZ	PAHZZ	D	.020	5360-00-418-4365	SPRING, HELICAL COMPRESSION 15913 (84760)		EA	1	1	
103	51	PAHZZ	PADZZ	XBGZZ	PAHZZ	-	.008	2910-00-321-8737	PISTON, REGULATING 11508 (84760)		EA	1	1	
103	52	KFHZZ	KD	KFGZZ	KFHZZ				SEAL, PISTON (PART OF KIT NSN 5330-00-401-5247) 17056 (84760)		EA	1	1	
103	53	XBHZZ	XB	XBGZZ	XBHZZ	-	.008		PLATE, END 15877 (84760)		EA	1	1	
103	54	PAHZZ	PADZZ	XBGZZ	PAHZZ	D	.008	5305-00-788-4028	SCREW, EXTERNAL 11532 (84760)		EA	4	14	
103	55	PAOZZ	PADZZ	XBGZZ	PAHZZ	-	.008	2910-00-901-0753	THRUST, PLATE, FUEL 15875 (84760)		EA	1	1	

TM 9-6115-545-24P
TO 35C2-3-444-4
NAVFAC P-8-626-24P
SL-400038G/07499A

(1) ILLUSTRATION		(2) SMR CODE				(3) USMC		(4) NATIONAL STOCK NUMBER	(5) DESCRIPTION			(6)	(7)	(8)
(a) FIG NO.	(b) ITEM NO.	a ARMY	b AIR FORCE	c NAVY	d USMC	a SSI	b REPL FACTOR		REF NUMBER	MFR CODE	USABLE ON CODE	U/M	QTY INC IN UNIT	USMC QTY PER EQUIP
103	56	PAHZZ	PADZZ	XBGZZ	PAHZZ	-	.008	53500-992-7084	SPACER, SLEEVE 11525 (84760)			EA	1	1
103	57	PAHZZ	PADZZ	XBGZZ	PAHZZ	-	.008	530-00-900-2564	SPRING, HELICAL COMPRESSION 15699 (84780)			EA	2	2
103	58	PAHZZ	PADZZ	PAGZZ	PAHZZ	-	.020	2910-00148-6555	BLADE. TRANSFER PUMP 20804 (84760)			EA	4	4
103	59		00-401-5247)						11329 (84760)					
103	60	PAHZZ	PADZZ	XBGZZ	PAHZZ	D	.008	2910-00-208-974	LINER. TRANSFER PUMP 18658 (84760)			EA	1	1
103	61	XBHZZ	XB	XBGZZ	XBHZZ				CAP ASSY 13567 (84760)			EA	1	1
103	62	KFHZZ	KD	KFGZZ	KFHZZ				PACKING, PREFORMED (PART OF KIT NSN: 5330-00-401-5247) 12966 (84760)			EA	1	1
103	63	XBHZZ	XB	XBGZZ	XBHZZ				GUIDE, CONTROL ROD 20223 (84760)			EA	1	1
103	64	PAHZZ	PADZZ	XBGZZ	PAHZZ			5310-00-877-4957	WASHER 13572 (84760)			EA	1	1
103	65	KFHZZ	KD	KFGZZ	KFHZZ				PACKING, PREFORMED (PART OF KIT NSN: 5330-00-401-5247) 13550 (84760)			EA	1	1
103	66	PAHZZ	PADZZ	XBGZZ	PAHZZ			5315-00-786-3998	PIN. LOCKING 13554 (84760)			EA	1	1
103	67	XBHZZ	XB	XBGZZ	XBHZZ				ROD ASSY, CONTROL 18275 (84760)			EA	1	1
103	68	XBHZZ	XB	XBGZZ	XBHZZ				SPRING, COMPRESSION 13558 (84760)			EA	1	1
103	69	PAHZZ	PADZZ	XBGZZ	PAHZZ			5310-00-791-9437	NUT. PLAIN, HEX 12288 (84760)			EA	2	2
103	70	KFHZZ	PADZZ	KFGZZ	KFHZZ			5330-00-641-8286	SEAL (PART OF KIT NSN: 533040-401-5247) 11588 (84760)			EA	2	2
103	71	XBHZZ	XB	XBGZZ	PAHZZ	I	.020		SHAFT, GOVERNOR 20224 (84760)			EA	1	1
103	72	XBHZZ	XB	XBGZZ	XBHZZ				ARM, GOVERNOR 20219 (84760)			EA	1	1
103	73	PAHZZ	PADZZ	XBGZZ	PAHZZ	D	.008	2910-00-780-0938	PISTON ASSY PUMP 16572 (84760)			EA	1	1
103	74	PAHZZ	PADZZ	XBGZZ	PAHZZ	D	.008	2910-00-200-3294	BARREL ASSY 16568 (84760)			EA	1	1
103	75	PAHZZ	PADZZ	XBGZZ	PAHZZ	D	.015	5360-01-032-3146	SPRING. HELICAL COMPRESSION 20475 (84760)			EA	1	1
103	76	XBHZZ	XB	XBCZZ	XBHZZ				ARM ASSY. METER 22134 (84760)			EA	1	1
103	77	PAHZZ	PADZZ	XBGZZ	PAHZZ	-	.008	5365-00-877-4952	SHIM 111610 (84760)			EA	1	1
103	78	PAHZZ	PADZZ	XBGZZ	PAHZZ	I	.020	2910-01-054-3816	METERING VALVE, FUEL 20849 (84760)			EA	1	1
103	79	PAHZZ	PADZZ	XBGZZ	PAHZZ	D	.008	5365-00-485-0097	SPACER, PLATE 16575 (84760)			EA	1	1
103	80	PAHZZ	PAOZZ	XBGZZ	PAHZZ			5130-01-014-6985	SHIM. METERING VALVE 16576 (84760)			EA	V	V
103	81	XBHZZ	XB	KBGZZ	PAHZZ	D	.008		PLUG, PISTON HOLE 15752 (84760)			EA	1	1
103	82	PAHZZ	PADZZ	XBGZZ	PAHZZ	-	.008	5330-00-974-6643	PACKING PREFORMED 12764 (84760)			EA	2	2
103	83	PAHZZ	PADZZ	PAGZZ	PAHZZ			5330-01-014-6985	PACKING, PREFORMED 20113 (84760)			EA	2	2

TM 9-6115-545-24P
TO 35C2-3-444-4
NAVFAC P-8-626-24P
SL-400038G/07499A

(1) ILLUSTRATION		(2) SMR CODE				(3) USMC		(4) NATIONAL STOCK NUMBER	(5) DESCRIPTION			(6)	(7)	(8)
(a) FIG NO.	(b) ITEM NO.	a ARMY	b AIR FORCE	c NAVY	d USMC	a SSI	b REPL FACTOR	REF NUMBER	MFR CODE	USABLE ON CODE	U/M	QTY INC IN UNIT	USMC QTY PER EQUIP	
103	84	PAHZZ	PADZ	XBGZZ	PAHZZ	D	.008							2910-00-453-6237
103	85	PAHZZ	PADZZ	XBGZZ	PAHZZ	D	.008	536500-459-6003	PLUG, MACHINE THREAD 15739 (84760)		EA	1	1	
103	86	KFHZZ	KO	KFGZZ	KFHZZ				SEAL, ADVANCE (PART OF KIT NSN: 533000-401-5247) 12766 (84760)		EA	1	1	
103	87	PAHZZ	PADZZ	XBGZZ	PAHZZ	-	.008	5315-00-128-1186	PIN, ADVANCE 15740 (84760)		EA	1	1	
103	88	PAHZZ	PADZZ	XBGZZ	PAHZZ	I	.020	482000-432-1232	CARTRIDGE, RELIEF VALVE 22238 (84760)		EA	1	1	
103	89	KFHZZ	KD	KFGZZ	KFHZZ				GASKET (PART OF KIT NSN: 5330-00-401-5247) 15750 (84760)		EA	1	1	
103	90	PAHZZ	PADZZ	XBGZZ	PAHZZ	-	.008	2910-00-932-4787	RING, FUEL INJECTOR 18967 (84760)		EA	1	1	
103	91	PAHZZ	PADZZ	XBGZZ	PAHZZ	-	.008	5360-00-058-6555	SPRING, HELICAL COMPRESSION 12685 (84760)		EA	1	1	
103	92	XBHZZ	XB	XBGZZ	XBHZZ				WASHER, SPRING 17634 (84760)		EA	1	1	
103	93	XBHZZ	XB	XBGZZ	XBHZZ				RING, ADVANCE SPRING 17635 (84760)		EA	1	1	
103	94	XBHZZ	XB	XBGZZ	XBHZZ				PLUG, PISTON 18972 (84760)		EA	1	1	
103	95	XBHZZ	XB	XBGZZ	XBHZZ				SCREW, ADVANCE 21721 (84760)		EA	1	1	
103	96	PAHZZ	PADZZ	XBGZZ	PAHZZ	D	.008	531000-891-5703	NUT, PLAIN, HEX 13807 (84760)		EA	1	1	
103	97	PAHZZ	PADZZ	XBGZZ	PAHZZ		.008	291000-128-1185	CAP, ADJUSTING SCREW 11611 (84760)		EA	1	1	
103	98	PAHZZ	PADZZ	XBGZZ	PAHZZ	D	.008	291001-117-7252	BEARING, SLEEVE 21312 (84760)		EA	1	1	
103	99	PAHZZ	PADZZ	XBGZZ	PAHZZ			2910-00-209-1528	WEIGHT, GOVERNOR 20214 (84760)		EA	6	6	
103	100	PAHZZ	PADZZ	XBGZZ	PAHZZ			3120-00-393-4067	WASHER, GOVERNOR 20222 (84760)		EA	1	1	
103	101	PAHZZ	PADZZ	XBGZZ	PAHZZ	D	.008	536500-786-4027	RING, RETAINING 11208 (84760)		EA	1	1	
103	102	PAHZZ	PADZZ	XBGZZ	PAHZZ	D	.008	536500-786-3964	SPACER, PLATE 11212 (84760)		EA	2	2	
103	103	PAHZZ	PADZZ	XBGZZ	PAHZZ	D	.009	2910-00-780-1824	CAM, RING FUEL PUMP 21688 (84760)		EA	1	1	
103	104	KFHZZ	KD	KFGZZ	KFHZZ				PACKING, PREFORMED (PART OF KIT NSN: 5330-00-401-5247) 11304 (84760)		EA	1	1	
103	105	PAHZZ	PADZZ	XBGZZ	PAHZZ	D	.008	536500-128-1189	RING, RETAINING 15835 (84760)		EA	1	1	
103	106	PAHZZ	PADZZ	PAGZZ	PAHZZ	D	.020	2910-00-148-6556	WEIGHT, RETAINER ASSY 20229 (84760)		EA	1	1	
103	107	KFHZZ	KD	KFGZZ	KFHZZ				RETAINER, PACKING (PART OF KIT NSN' 533000-401-5247) 17513 (84760)		EA	1	1	
103	108	XAHZZ	XA	XBGZZ	XAHZZ				HUB ASSY PUMP 19536 (84760)		EA	1	1	
103	109	XAHZZ	XA	XBGZZ	XAHZZ				RETAINER ASSY 20227 (84760)		EA	1	1	
103	110	XBHZZ	XA	XAGZZ	XAHZZ				HYDRAULIC HEAD AND ROTOR ASSEMBLY 20155 (84760)		EA	1	1	
103	111	XBHZZ	XB	XBGZZ	XBHZZ				PIN, ROTOR 15345 (84760)		EA	1	1	

TM 9-6115-545-24P
TO 35C2-3-444-4
NAVFAC P-8-626-24P
SL-400038G/07499A

(1) ILLUSTRATION		(2) SMR CODE				(3) USMC		(4) NATIONAL STOCK NUMBER	(5) DESCRIPTION			(6)	(7)	(8)
(a) FIG NO.	(b) ITEM NO.	a ARMY	b AIR FORCE	c NAVY	d USMC	a SSI	b REPL FACTOR	REF NUMBER	MFR CODE	USABLE ON CODE	U/M	QTY INC IN UNIT	USMC QTY PER EQUIP	
103	112	PAHZZ	PADZZ	XBGZZ	PAHZZ	D	.008							5315-00-887-1539
103	113	PAHZZ	PADZZ	XBGZZ	PAHZZ	D	.008	2910-00-2086982	SHOE, CAM ROLLER 20120 (84760)		EA	4	4	
103	114	PAHZZ	PADZZ	XBGZZ	PAHZZ			2910-00-897-2465	PLUNGER, ROTOR 11056 (84760)		EA	2	2	
103	115	XBHZZ	XB	XBGZZ	XBHZZ				PLUNGER, ROTOR 16044 (84760)		EA	2	2	
103	116	PAHZZ	PADZZ	XBGZZ	PAHZZ	-	.008	530500-1256194	SCREW 15869 (84760)		EA	1	1	
103	117	PAHZZ	PADZZ	XBGZZ	PAHZZ	-	.008	2910-00-128-1173	SPRING, LEAF 15724 (84760)		EA	2	2	
103	118	PAHZZ	PADZZ	XBGZ	PAHZZ	D	.008	530500-1256193	SCREW, SELF-LOCKING 15619 (84760)		EA	1	1	
103	119	PAHZZ	PADZZ	XBGZZ	PAHZZ	D	.008	4730-00-3359315	BOLT. FLUID PASSAGE 11346 (84760)		EA	6	6	
103	120	PAHZZ	PADZZ	XBGZZ	PAHZZ	D	.008	5305-00-786-4032	SCREW, VALVE RETAINING 13837 (84760)		EA	1	1	
103	121	PAHZZ	PADZZ	XBGZZ	PAHZZ	-	.008	2910-00-897-2461	STOP, DELIVERY VALVE 16440 (84760)		EA	1	1	
103	122	PAHZZ	PADZZ	XBGZZ	PAHZZ	I	.020	5360-00-419-0324	SPRING, HELICAL, COMPRESSION 16441 (84760)		EA	1	1	
103	123	PAHZZ	PADZZ	PAGZZ	PAHZZ	I	.020	4820-00-128-1178	VALVE. DELIVERY 13829 (84760)		EA	1	1	
103	124	PAHZZ	PADZZ	XBGZZ	PAHZZ	D	.008	5305-00-887-1547	SETSCREW 11438 (84760)		EA	2	2	
103	125	PAHZZ	PADZZ	XBGZZ	PAHZZ	D	.008	5305-00-887-1564	SETSCREW 12216 (84760)		EA	1	1	
103	126	PAHZZ	PADZZ	XBGZZ	PAHZZ			2910-00-887-1548	WIRE, RETAINER 11439 (84760)		EA	1	1	
103	127	PAHZZ	PADZZ	XBGZZ	XBHZZ			2910-00-887-1546	WIRE, VENT 11437 (84760)		EA	1	1	
103	128	PAHZZ	PADZZ	XBGZZ	PAHZZ	D	.008	5306-00-240-6750	BOLT, MACHINE 11332 (84760)		EA	2	2	
103	129	PAHZZ	PADZZ	XBGZZ	PAHZZ	D	.008	5305-00-1582937	SCREW, MACHINE MS33190-249 (96906)		EA	4	4	
103	130	PBHZZ	PAOZZ	XBGZZ	XBHZZ			5340-00-787-6422	COVER, ACCESS 10567 (84760)		EA	2	2	
103	131	KFHZZ	KD	KFGZZ	KFHZZ				GASKET, COVER (PART OF KIT NSN: 5330-00-401-5247) 10574 (84760)		EA	2	2	
103	132	PAHZZ	PADZZ	XBGZZ	PAHZZ	D	.008	530500-993-8748	SCREW, MACHINE 12259 (84760)		EA	1	1	
103	133	KFHZZ	KD	KFGZZ	KFHZZ				PACKING WITH RETAINER (PART OF KIT NSN: 5330-00-401-5247) 10464 (84760)		EA	2	2	
103	134	PAHZZ	PADZZ	XBGZZ	PAHZZ	D	.008	5305-00-993-8748	SCREW, MACHINE 12259 (84760)		EA	1	1	
103	135	PAHZZ	PADZZ	XBGZZ	PAHZZ	D	.008	5305-00-253-5606	SCREW. DRIVE MS21318-7 (96906)		EA	2	2	
103	136	XCHZZ	XC	XBGZZ	MDOZZ				PLATE, IDENTIFICATION 10394 (84760)		EA	1	1	
103	137	PAHZZ	PADZZ	XBGZZ	PAHZZ	-	.008	5360-00-125-6181	SPRING, THROTTLE 16395 (84760)		EA	1	1	
103	138	PAHZZ	PADZZ	PAGZZ	PAHZZ	I	.020	2910-00-148-7495	SHAFT ASSY. DRIVE 20221 (84760)		EA	1	1	
103	139	KFHZZ	KD	KFGZZ	KFHZZ				PACKING, PREFORMED (PART OF KIT NSN. 5330-00-401-5247) 12406 (84760)		EA	1	2	

TM 9-6115-545-24P
TO 35C2-3-444-4
NAVFAC P-8-626-24P
SL-400038G/07499A

(1) ILLUSTRATION		(2) SMR CODE				(3) USMC		(4) NATIONAL STOCK NUMBER	(5) DESCRIPTION			(6)	(7)	(8)
(a) FIG NO.	(b) ITEM NO.	a ARMY	b AIR FORCE	c NAVY	d USMC	a SSI	b REPL FACTOR		REF NUMBER	MFR CODE	USABLE ON CODE	U/M	QTY INC IN UNIT	USMC QTY PER EQUIP
103	140	KFHZZ	KD	KFGZZ	KFHZZ							EA	2	2
103	141	XBHZZ	XA	XBGZ	XBHZZ							EA	1	1
103		PAHZZ	PADZZ	PAGZZ	PAHZZ	-	.050	5330-00-401-5247				EA	1	1
99	10													
102	13													
103	6													
103	32													
103	33													
103	43													
103	46													
103	48													
103	49													
103	52													
103	59													
103	62													
103	65													
103	70													
103	89													
103	104													
103	107													
103	133													
103	139													
103	140													

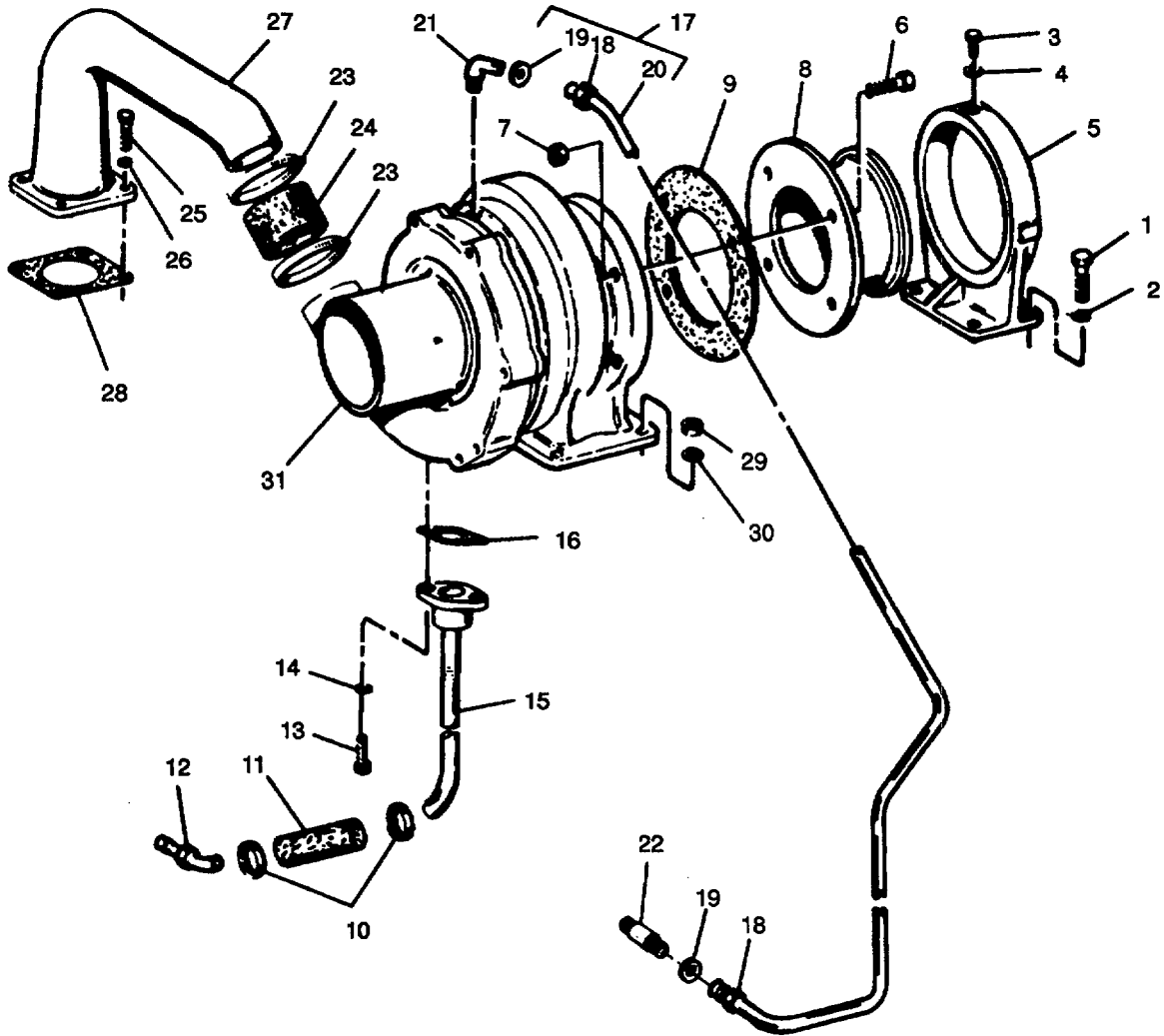

Figure 104. Diffuser and Turbocharger.

TM 9-6115-545-24P
TO 35C2-3-444-4
NAVFAC P-8-626-24P
SL-400038G/07499A

(1) ILLUSTRATION		(2) SMR CODE				(3) USMC		(4)	(5) DESCRIPTION			(6)	(7)	(8)
(a) FIG NO.	(b) ITEM NO.	a ARMY	b AIR FORCE	c NAVY	d USMC	a SSI	b REPL FACTOR	NATIONAL STOCK NUMBER	REF NUMBER	MFR CODE	USABLE ON CODE	U/M	QTY INC IN UNIT	USMC QTY PER EQUIP
104	1	PAOZZ	PAOZZ	XBGZZ	PAOZZ	D	.008	5305-00-026-2568	DIFFUSER AND TURBOCHARGER SCREW. CAP, HEX HD 0923092 (09367)			EA	4	4
104	2	PAOZZ	PAOZZ	XBGZZ	PAFZZ	D	.010	5310-00-584-5272	WASHER, LOCK. 112 IN. MS3533848 (96906)			EA	4	43
104	3	PAOZZ	PAOZZ	XBGZZ	PAOZZ	D	.008	5305-00-026-2571	SETSCREW 0920469 (09367)			EA	1	1
104	4	PAOZZ	PAOZZ	XBGZZ	PAOZZ	D	.008	5310-00-231-1956	NUT, PLAIN, HEX 0917421 (09367)			EA	1	1
104	5	PAOZZ	PAOZZ	XBGZZ	PAFZZ			2815-00-762-1360	DIFFUSER RING 4028953 (09367)			EA	1	1
104	6	PAOZZ	PAFZZ	XBGZ	PAOZZ	D	.008	5305-00-007-0299	SCREW, CAP. HEX HD 3/816 X 1-1/4 IN. LG. 0916272 (09367)			EA	3	5
104	7	PAOZZ	PAOZZ	XBGZZ	PAOZZ	D	.008	5310-00-020-4739	NUT, SELF-LOCKING 0239400 (09367)			EA	4	4
104	8	PAOZZ	PAOZZ	XBGZZ	PAFZZ			2815-00-762-1361	DIFFUSER, SUPERCHARGE 4025922 (09367)			EA	1	1
104	9	KFOZZ	PAOZZ	XBGZZ	PAFZZ	-	.030	5330-00-001-4950	GASKET, DIFFUSER (PART OF KIT NSN 5330-01-049-0579) 4338943-6 (09367)			EA	1	1
104	10	XBOZZ	XB	XBGZZ	XBFZZ				CLAMP. LOOP 0921912 (09367)			EA	2	2
104	11	PAOZZ	PAOZZ	MFGZZ	PAFZZ	-	.008	4720-00-866-4962	HOSE, NONMETALLIC 12HR (70434)			EA	1	1
104	12	XBOZZ	XB	XBGZZ	XBFZZ				FITTING, HOSE 4027718 (09367)			EA	1	1
104	13	PAOZZ	PAOZZ	XBGZZ	PAFZZ	D	.008	5305-00-006-8418	SCREW, CAP, HEX HD 0921967 (09367)			EA	2	32
104	14	PAOZZ	PAOZZ	XBGZZ	PAFZZ	D	.010	5310-00-637-9541	WASHER, LOCK, 3/8 IN. MS35338-46 (96906)			EA	1	155
104	15	XBOZZ	XB	XBGZZ	XBFZZ				TUBE, OIL DRIVE 4035892 (09367)			EA	1	1
104	16	KFOZZ	PAOZZ	KBGZZ	KFFZZ			5330-00-005-0415	GASKET (PART OF KIT NSN: 5330-0149-0579) 4339532 (09367)			EA	1	1
104	17	MOOZZ	AOO	XBGZZ	XBFZZ				TUBE ASSY, OIL 4029245 (09367)			EA	1	1
104	18	PAOZZ	PAFZZ	PAGZZ	PAFZZ	D	.008	4730-00-737-3364	MANUFACTURE FROM: NUT, TUBE COUPLING 61FL112 (30327)			EA	2	2
104	19	KFOZZ	PAFZZ	PAGZZ	PAFZZ	D		4730-00-174-2816	SLEEVE, COMPRESSION (PART OF KIT NSN: 5330-01-049-0579) 4255985 (09367)			EA	2	2
104	20	XBOZZ	MOO	XBGZZ	XBFZZ				TUBE 4029246 (09367)			EA	1	1
104	21	PAOZZ	PAOZZ	PAOZZ	PAOZZ			4730-01-057-9710	ELBOW, MALE 169XEX4 (72216)			EA	1	1
104	22	XBOZZ	XB	XBGZZ	XBFZZ				ADAPTER. STRAIGHT 0921339 (09367)			EA	1	1
104	23	XBOZZ	XB	XBGZZ	XBFZZ				CLAMP, LOOP 0927140 (09367)			EA	2	2
104	24	PAOZZ	PAOZZ	XBGZZ	PAFZZ			4720-00-432-1264	HOSE, NONMETALLIC 4027975 (09367)			EA	1	1
104	25	XDOZZ	XB	XBGZZ	XBFZZ	D	.008		SCREW 0921966 (6N299)			EA	4	32
104	26	PAOZZ	PAOZZ	XBGZZ	PAFZZ	D	.010	5310-00-637-9541	WASHER, LOOK, 38 IN. MS3533846 (96906)			EA	4	155
104	27	PAOZZ	PAOZZ	XBGAA	PAFZZ	D	.005	2990-00-764-7833	PIPE, EXHAUST 4027714 (6N299)			EA	1	1

TM 9-6115-545-24P
TO 35C2-3-444-4
NAVFAC P-8-626-24P
SL-400038G/07499A

(1) ILLUSTRATION		(2) SMR CODE				(3) USMC		(4)	(5) DESCRIPTION			(6)	(7)	(8)
(a) FIG NO.	(b) ITEM NO.	a ARMY	b AIR FORCE	c NAVY	d USMC	a SSI	b REPL FACTOR	NATIONAL STOCK NUMBER	REF NUMBER	MFR CODE	USABLE ON CODE	U/M	QTY INC IN UNIT	USMC QTY PER EQUIP
104	28	KFOZZ	PAOZZ	PAOZZ	PAFZZ	-	.050	5330-00-110-5692 5330-01-049-0579	GASKET (PART OF KIT NSN: 4025376 (6N299)			EA	1	1
104	29	PAOZZ	PAOZZ	XBGZZ	PAFZZ	D	.008	5310-00-020-4738	NUT, SELF-LOCKING 255977 (6N299)			EA	4	4
104	30	XDOZZ	XBFZZ	XBGZZ	XBFZZ	D	.010		WASHER. FLAT 09169568 (6N299)			EA	4	37
104	31	PAOFH	PAOOO	PBGGD	PAFHH	-	.150	2950-00-430-3080	TURBOCHARGER ASSY See figure 105 for breakout 4036527 (6N299)			EA	1	1

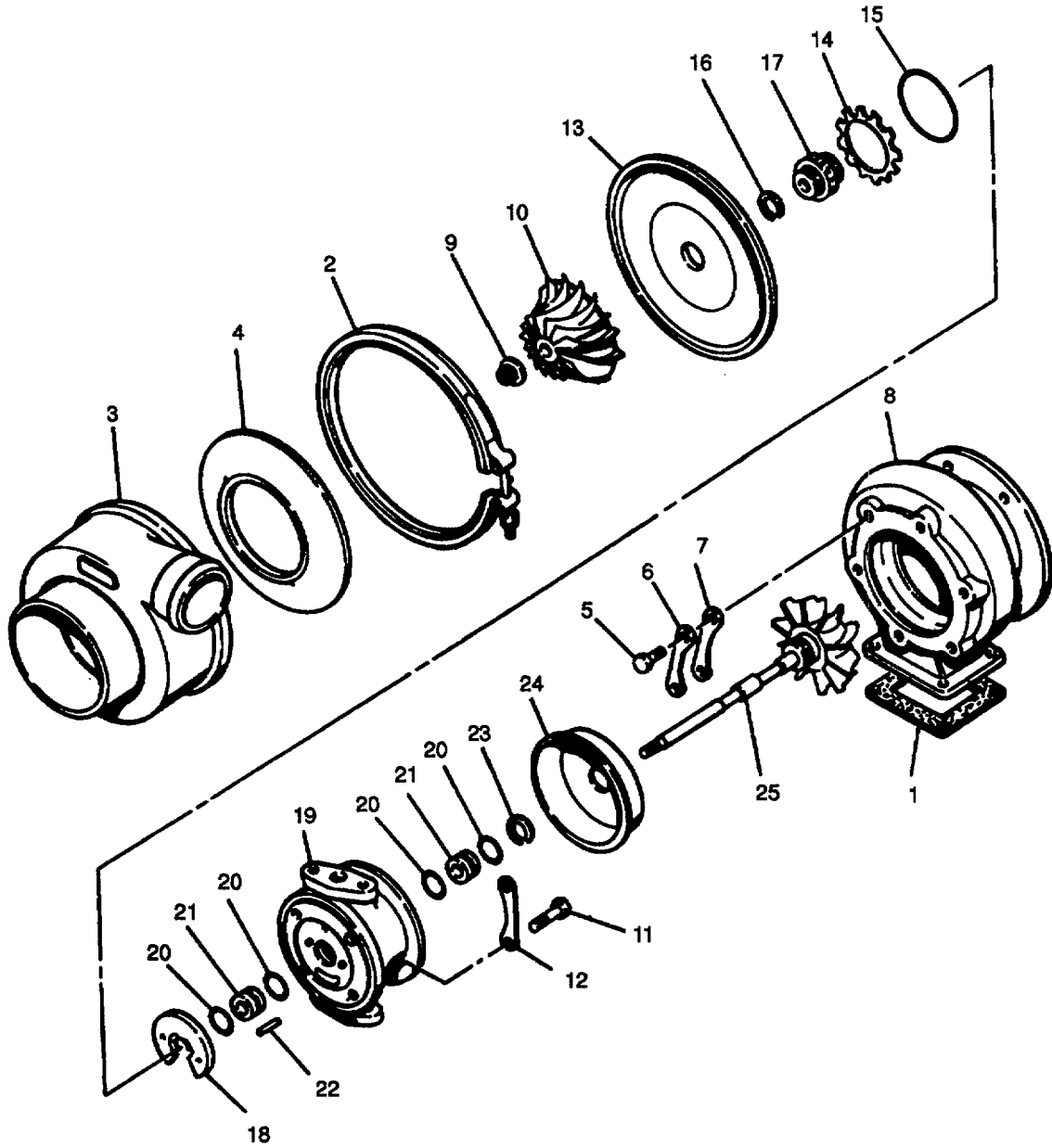

Figure 105. Turbocharger Assembly.

TM 9-6115-545-24P
TO 35C2-3-444-4
NAVFAC P-8-626-24P
SL-400038G/07499A

(1) ILLUSTRATION		(2) SMR CODE				(3) USMC		(4)	(5) DESCRIPTION			(6)	(7)	(8)
(a) FIG NO.	(b) ITEM NO.	a ARMY	b AIR FORCE	c NAVY	d USMC	a SSI	b REPL FACTOR	NATIONAL STOCK NUMBER	REF NUMBER	MFR CODE	USABLE ON CODE	U/M	QTY INC IN UNIT	USMC QTY PER EQUIP
105	1	KFFZZ	PAOZZ	PAOZZ	PAFZZ		.050	5330-00-920-6840	GASKET (PART OF KIT NSN: 533001-049-0579) 4025781-8			EA	1	1
105	2	PAFZZ	PAOZ	XBGZZ	PAHZZ	D	.008	29500-0-003-0982	CLAMP, TURBOCHARGER 4059995 (8N299)			EA	1	1
105	3	XBFZZ	XB	XBGZZ	XBHZZ				HOUSING, COMPRESSOR 4080008 (9N299)			EA	1	1
105	4	PAFZZ	PAOZZ	XBGZZ	PAHZZ			2950-00-003-0085	DIFFUSER, TURBOCHARGER 4080883 (8N299)			EA	1	1
105	5	PAFZZ	PAOZZ	XBGZZ	PAHZZ	D	.008	5306-00-418-2287	BOLT, MACHINE 4059998 (8N299)			EA	6	8
105	6	PAFZZ	PAOZZ	XBGZZ	PAHZZ			5340-00-418-3955	PLATE, SPECIAL 4059991-2 (6N299)			EA	3	3
105	7	XBFZZ	XB	XBGZZ	XBHZZ				CLAMP 4059990 (8N299)			EA	3	3
105	8	PAFZZ	PAOZZ	XBGZZ	PAHZZ			2950-00-178-9075	HOUSING, TURBINE 4050701 (6N299)			EA	1	1
105	9	PAFZZ	PAOZZ	XBGZZ	PAHZZ	D	.008	5310-00-020-4740	NUT, SELF-LOCKING 74062464-8 (6N299)			EA	1	1
105	10	PAFZZ	PAOZZ	XBGZZ	PAHZZ	D	.020	2950-00-003-5913	WHEEL, COMPRESSOR 74060005-1 (6N299)			EA	1	1
105	11	PAFZZ	PAOZZ	XBGZZ	PAHZZ	D	.008	5305-00-418-2303	BOLT, MACHINE 0921959 (9N299)			EA	4	4
105	12	PAFZZ	PAOZZ	XBGZZ	PAHZZ	D	.010	5340-00-001-5038	WASHER, LOCK 4059992 (8N289)			EA	2	2
105	13	XBFZZ	XB	XBGZZ	XBHZZ				BACKPLATE 4080941 (9N299)			EA	1	1
105	14	PAFZZ	PAOZZ	XBGZZ	PAHZZ	D	.008	5360-00-821-3391	SPRING, THRUST 4059987 (8N299)			EA	1	1
105	15	PAFZZ	PAOZZ	XBGZZ	PAHZZ		.020	5330-00-2344858	GASKET 4058300 (9N299)			EA	1	1
105	18	PAFZZ	PAOZZ	XBGZZ	PAHZZ	D	.008	2950-00-003-5910	RING, PISTON 4059984 (8N299)			EA	1	1
105	17	PAFZZ	PAOZZ	XBGZZ	PBHZZ			3040-00-764-7915	COLLAR, THRUST 4059988 (6N299)			EA	1	1
105	18	PAFZZ	PAOZZ	XBGZZ	PAHZZ	-	.050	3120-00-279-4401	BEARING 4080939 (6N299)			EA	1	1
105	19	PAFZZ	PAOZZ	XAOZZ	PBHZZ			2950-00-178-9077	HOUSING ASSY 7040934 (8N299)			EA	1	1
105	20	PAFZZ	PAOZZ	XBGZZ	PAHZZ	D	.008	5365-00-848-8008	RING, RETAINING 4060728 (6N299)			EA	4	4
105	21	PAFZZ	PAOZZ	XBGZZ	PAHZZ	-	.050	3120-00-178-0412	BEARING, SLEEVE 40609356 (6N299)			EA	2	2
105	22	XBFZZ	XB	XBGZZ	XBHZZ				PIN, DOWEL 4053422 (6N299)			EA	2	2
105	23	PAFZZ	PAOZZ	XBGZZ	PAHZZ	D	.008	2950-00-176-9074	RING, PISTON 4060936 (6N299)			EA	1	1
105	24	PAFZZ	PAOZZ	XBGZZ	PAHZZ			2950-00-003-0986	SHROUD, TURBOCHARGER 4059997 (6N299)			EA	1	1
105	25	XAFZZ	XA	XBGZZ	XAHZZ	-	.050		SHAFT 4062661 (6N299)			EA	1	1

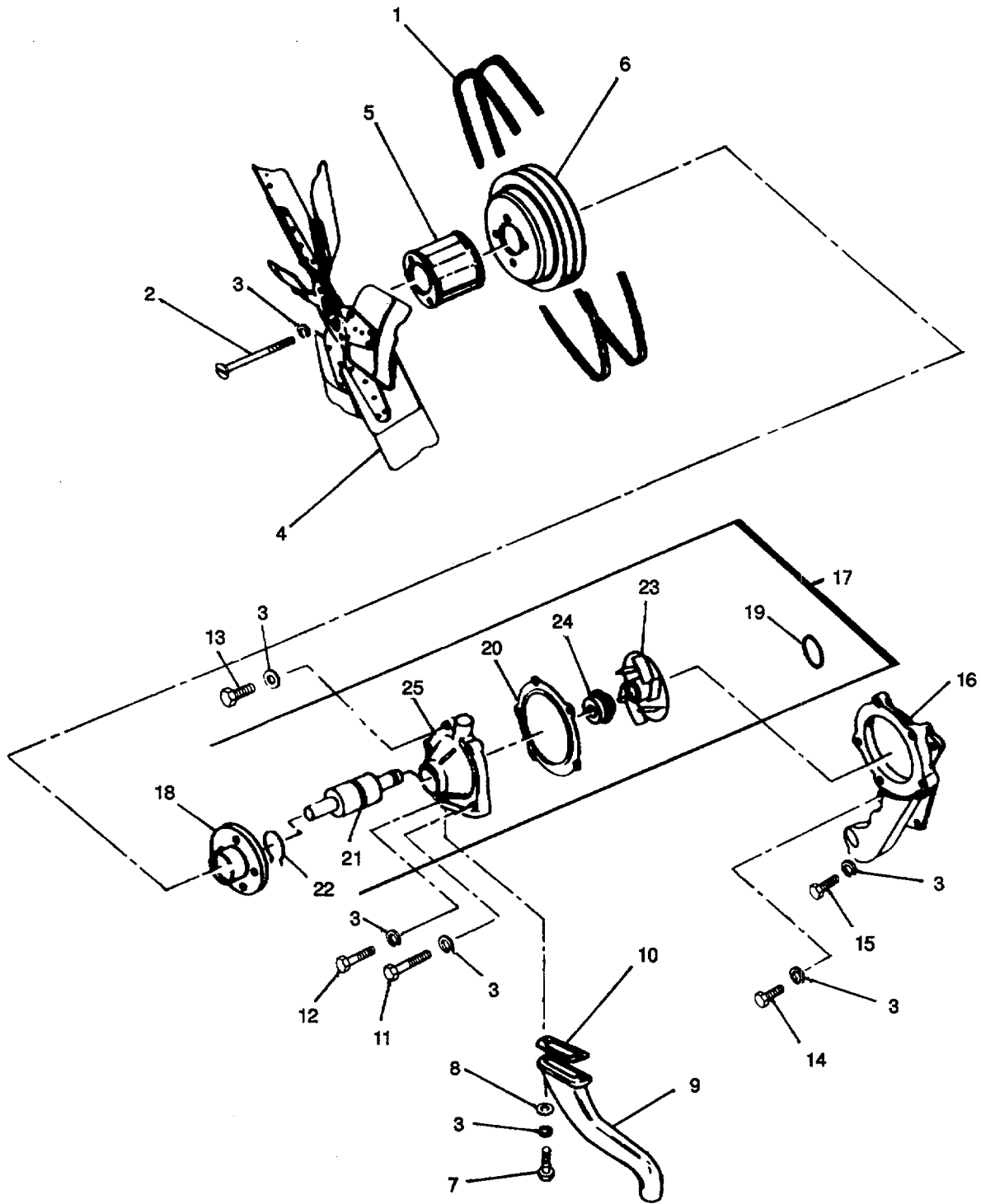

Figure 106. Water Pump and Fan.

TM 9-6115-545-24P
TO 35C2-3-444-4
NAVFAC P-8-626-24P
SL-400038G/07499A

(1) ILLUSTRATION		(2) SMR CODE				(3) USMC		(4) NATIONAL STOCK NUMBER	(5) DESCRIPTION			(6)	(7)	(8)
(a) FIG NO.	(b) ITEM NO.	a ARMY	b AIR FORCE	c NAVY	d USMC	a SSI	b REPL FACTOR	REF NUMBER	MFR CODE	USABLE ON CODE	U/M	QTY INC IN UNIT	USMC QTY PER EQUIP	
106	1	PAOZZ	PAOZZ	PAOZZ	PAOZZ	-	.035	3030-00-832-4323						
									WATER PUMP AND FAN BELTS. V MATCHED SET MSS106752 (96906)		EA	1	1	
106	2	PAOZZ	PAO	XBOZZ	PAFZZ	D	.008	530500-024-6233	SCREW 0927339 (6N299)		EA	1	2	
106	3	PAOZZ	PAOZZ	XBOZZ	PAFZZ	D	.010	5310-00-637-9541	WASHER. LOCK MS35338-46 (96906)		EA		155	
106	4	PAOZZ	PAOZZ	XBOZZ	PAFZZ	D	.007	2930-00-167-0438	IMPELLER, FAN, AXLE 40292757 (6N299)		EA	1	1	
106	5	PAOZZ	PAOZZ	XBOZZ	PAFZZ	D	.008	5365-00-821-4040	SPACER. FAN 4029016-5 (6N299)		EA	1	1	
106	6	PAOZZ	PAOZZ	XBOZZ	PAFZZ	D	.005	3020-01-242-3119	PULLY, GROOVE 4029020 (6N299)		EA	1	1	
106	7	PAOZZ	PAOZZ	XBOZZ	PAFZZ	D	.008	5305-00-942-2196	SCREW, CAP, HEX HD MS18154-60 (96906)		EA	2	34	
106	8	XDOZZ	XB	XBOZZ	XBFZZ	D	.010		WASHER. FLAT 74028447 (6N299)		EA	2	37	
106	9	XBOZZ	XB	XBOZZ	XBFZZ				PIPE. WATER INLET 4035924 (6N299)		EA	1	1	
106	10	KFOZZ	PAOZZ	PAOZZ	PAFZZ	-	.008	5330-00-110-8744	GASKET (PART OF KIT NSN 5330-00001-4944 AND 5330-01-049-0579) 4025106 (6N299)		EA	1	1	
106	11	PAOZZ	PAOZZ	XBOZZ	PAFZZ	-	.008	5305-00-269-3225	SCREW, CAP. HEX HD MS9072575 (96906)		EA	1	6	
106	12	PAOZZ	PAOZZ	XBOZZ	PAFZZ	D	.008	5305-00-025-4285	SCREW. CAP. HEX HD 3/8 NC X 2 IN. LG 0923701 (6N299)		EA	2	2	
106	13	PAOZZ	PAOZZ	XBOZZ	PAFZZ	D	.008	5305-00-006-8418	SCREW, CAP. HEX HD 3/8 NC X 1-1/8 IN. LG. 0921967 (6N299)		EA	5	32	
106	14	PAOZZ	PAOZZ	XBOZZ	PAFZZ	D	.008	5305-00-026-2570	SCREW, CAP. HEX HD 3/8 NC X 3-1/4 IN LG. 0922918 (6N299)		EA	1	1	
106	15	PAOZZ	PAOZZ	XBOZZ	PAFZZ	D	.010	5305-00-071-2514	SCREW, CAP, HEX HD 3/8 NC X 2-1/4 IN. LG. MS90728-17 (96906)		EA	2	2	
106	16	PAOZZ	PAOZZ	XBOZZ	PAFZZ			2930-01-056-3384	HOUSING, WATER PUMP 4035921 (6N299)		EA	1	1	
106	17	PAFFF	PAOOO	PAOGG	PAFFF	I	.150	2930-01-061-4806	PUMP ASSY, WATER 4008840 (6N299)		EA	1	1	
106	18	PAFZZ	PAOZZ	XBOZZ	PAFZZ	D	.005	3040-00-256-2407	HUB, PULLEY 74035849-4 (6N299)		EA	1	1	
106	19	KFOZZ	KF	XBOZZ	KFFZZ				PACKING, PREFORMED (PART OF KIT NSN: 5330-00001-4944) 0923684 (6N299)		EA	1	1	
106	20	KFOZZ	PAOZZ	PAOZZ	PAFZZ	-	.008	5330-00-110-5676	GASKET. WATER PUMP (PART OF KIT NSN: 5330-00001-4944) 4026887-2 (6N299)		EA	1	1	
106	21	KFFZZ	KF	KFOZZ	KFFZ				BEARING-SHAFT ASSY (PART OF KIT NSN. 2930-00-920-68850) 4029319 (6N299)		EA	1	1	
106	22	PAFZZ	PAOZZ	XBOZZ	PAFZZ	-	.005	2930-00-443-6382	FLINGER 4507084 (6N299)		EA	1	1	
106	23	KFFZZ	KF	KFOZZ	KFFZZ				IMPELLER ASSY (PART OF KIT NSN. 2930-00-920-6850) 4025067 (6N299)		EA	1	1	
106	24	KFFZZ	KF	KFOZZ	KFFZZ				SEAL ASSY (PART OF KIT NSN. 2930-00-9206850) 4025710 (6N299)		EA	1	1	
106	25	XAFZZ	XA	XAOZZ	XAFZZ				BODY. WATER PUMP 4027667 (6N299)		EA	1	1	

TM 9-6115-545-24P
TO 35C2-3-444-4
NAVFAC P-8-626-24P
SL-400038G/07499A

(1) ILLUSTRATION		(2) SMR CODE				(3) USMC		(4)	(5) DESCRIPTION			(6)	(7)	(8)
(a) FIG NO.	(b) ITEM NO.	a ARMY	b AIR FORCE	c NAVY	d USMC	a SSI	b REPL FACTOR	NATIONAL STOCK NUMBER	REF NUMBER	MFR CODE	USABLE ON CODE	U/M	QTY INC IN UNIT	USMC QTY PER EQUIP
106		PAFZZ	PAOZZ	PAOZZ	PAFZZ		.050	2930-00-920-6850	KIT, WATER PUMP REPAIR			EA	1	1
106	21								74008789-5	(6N299)		EA	1	1
106	23								1- BEARING					
106	24								1 - IMPELLER ASSY					
									1-SEALASSY					

**TM 9-6115-545-24P
TO 35C2-3-444-4
NAVFAC P-862-24P
SL-400038G/07499A**

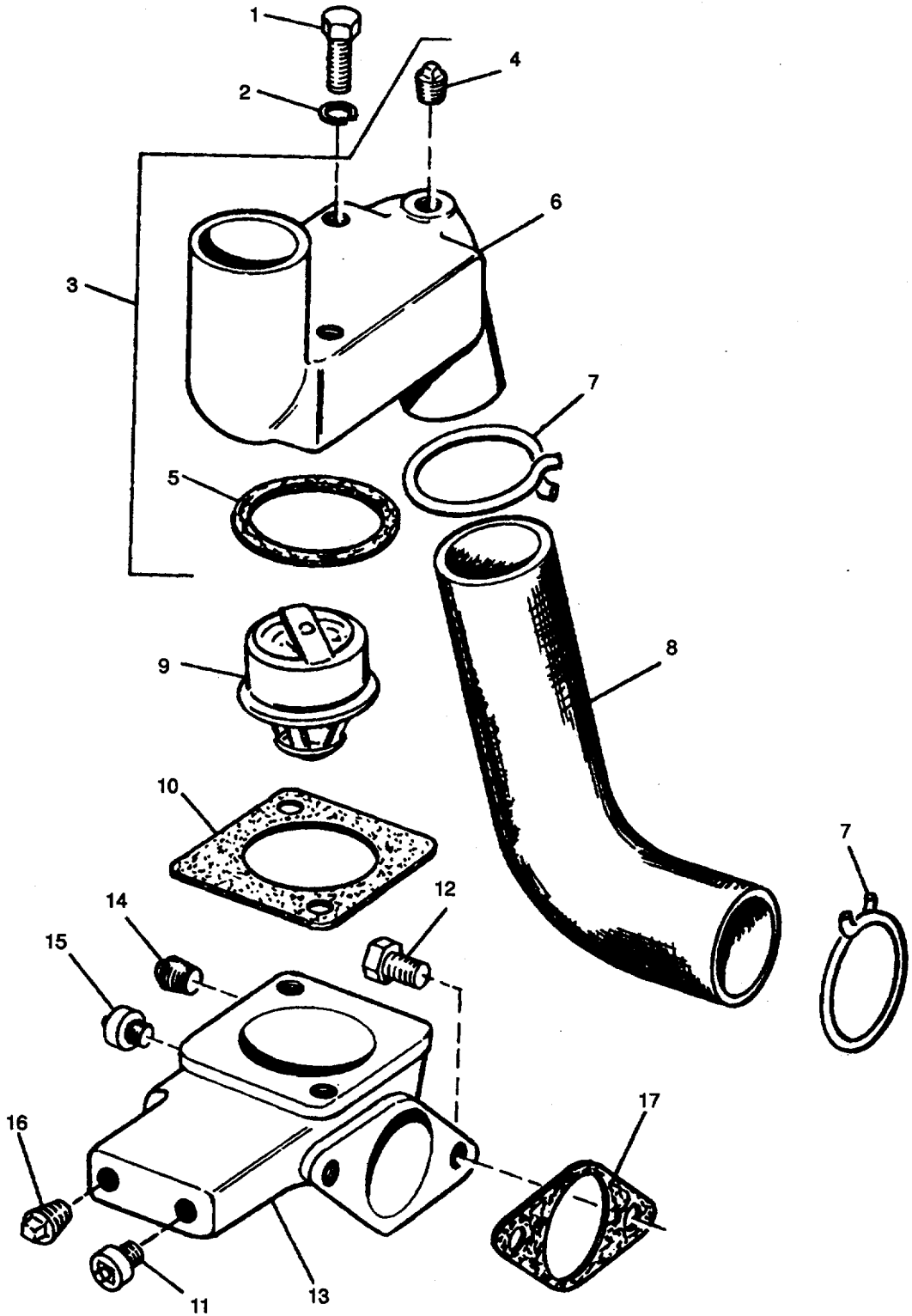

Figure 107. Thermostat and Housing.

TM 9-6115-545-24P
TO 35C2-3-444-4
NAVFAC P-8-626-24P
SL-400038G/07499A

(1) ILLUSTRATION		(2) SMR CODE				(3) USMC		(4) NATIONAL STOCK NUMBER	(5) DESCRIPTION			(6)	(7)	(8)
(a) FIG NO.	(b) ITEM NO.	a ARMY	b AIR FORCE	c NAVY	d USMC	a SSI	b REPL FACTOR	REF NUMBER	MFR CODE	USABLE ON CODE	U/M	QTY INC IN UNIT	USMC QTY PER EQUIP	
107	1	XDOZZ	XB	XBOZZ	XBFZZ	D	008							
107	2	PAOZZ	PAOZZ	XBOZZ	PAFZZ	D	010	5310-00-209-0965	0924891 (6N299)		EA	2	2	
107	3	PAOZZ	PAOZZ	XBOZ	PAFZZ	D	005	5340-00-433-3923	WASHER,LOCK7/16IN MS35338-47 (96906)		EA	4	16	
107	4	PAOZZ	PAOZZ	XBOZZ	PAFZZ	D	008	4730-00-460-6725	FLANGE,WATEROUTLET 74027021 (6N299)		EA	1	1	
107	5	PAOZZ	PAOZZ	XBOZZ	PAFZZ		250	5330-00-8489943	PLUG,PIPE1/2-14IN 0920416 (6N299)		EA	1	6	
107	6	XAOZZ	XA	XBOZZ	XAFZZ				SEAL,PLAINENCASED 4317554-6 (6N299)		EA	1	1	
107	7	PAOZZ	PAOZZ	XBOZZ	PAOZZ	D	020	4730-00-111-2509	HOUSING.,THERMOSTAT 4027022 (6N299)		EA	1	1	
107	8	PAOZZ	PAOZZ	XBOZZ	PAOZZ		070	4720-01-051-9847	CLAMP,HOSE 4255528 (6N299)		EA	2	2	
107	9	PAOZZ	PAOZZ	PAOZZ	PAFZZ		250	6620-00-954-8686	HOSE.NONMETALLIC 4035923 (6N299)		EA	1	1	
107	10	KFOZZ	PAOZZ	PAOZZ	PAFZZ		.008	5330-00-408-6005	THERMOSTAT,FLOWCONTROL MS35770-9 (96906)		EA	1	1	
107	11	PAOZZ	PAOZZ	PAGZZ	PAFZZ		050	6685-00-814-5271	GASKET(PARTOFKITNSN 5330-01-049-0579) 4027024-1 (6N299)		EA	1	1	
107	12	PAOZZ	PAOZZ	XBOZZ	PAFZZ	D	.008	6685-00-814-5271	TRANSMITTER.TEMPERATURE MS245371-1 (96906)		EA	2	4	
107	13	PAOZZ	PAOZZ	XBOZZ	PAFZZ	D	005	6620-00-408-1290	SCREW,7/16-14X1-1/8INLG. MS24537-1 (96906)		EA	1	1	
107	14	PAOZZ	PAOZZ	XBOZZ	PAFZZ	D	008	4730-00-460-6725	HOUSING,THERMOSTAT 4027023 (6N299)		EA	1	1	
107	15	PAOZZ	PAOZZ	PAGZZ	PAFZZ		.050	5930-00-400-7613	PLUG,PIPE 0920416 (6N299)		EA	1	6	
107	16	PAFZZ	PAOZZ	XBOZZ	PAFZZ	D	008	4730-00-287-3279	SWITCH,THERMOSTAT 69697-3 (30554) TC150-222-4AN (85814)		EA	1	1	
107	17	KFOZZ	PAOZZ	PAOZZ	PAFZZ		008	5330-00-930-5793	PLUG,PIPE1/4-18IN 444618 (21450)		EA	1	1	
									GASKET(PARTOFKITNSN 5330-01-049-0579) 4025101 (6N299)		EA	2	2	

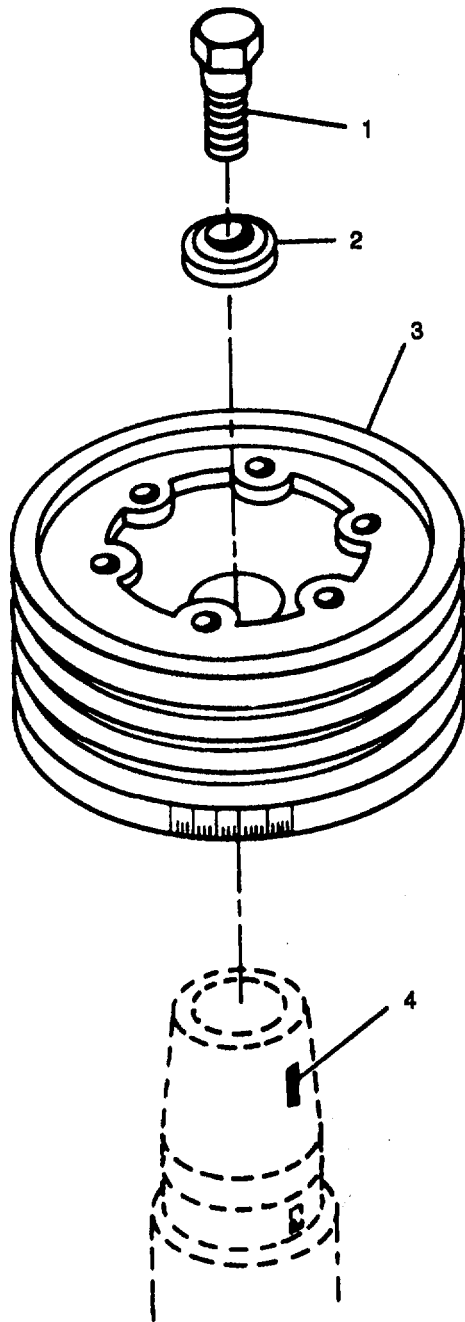

Figure 108. Crankshaft Pulley and Related Parts.

**TM 9-6115-545-24P
TO 35C2-3-444-4
NAVFAC P-8-626-24P
SL-400038G/07499A**

(1) ILLUSTRATION		(2) SMR CODE				(3) USMC		(4) NATIONAL STOCK NUMBER	(5) DESCRIPTION			(6)	(7)	(8)
(a) FIG NO.	(b) ITEM NO.	a ARMY	b AIR FORCE	c NAVY	d USMC	a SSI	b REPL FACTOR		REF NUMBER	MFR CODE	USABLE ON CODE	U/M	QTY INC IN UNIT	USMC QTY PER EQUIP
108														
108	1	PAFZZ	PAOZZ	XBGZZ	PAHZZ	D	008	5305-00-040-9325	CRANKSHAFTPULLEYAND RELATEDPARTS SCREW,CAP,HEXHEAD1IN.NFX2 EA IN.LG.			1	1	
108	2	PAFZZ	PAOZZ	XBGZZ	PAHZZ	D	010	5310-00-461-4815	0918297-3 WASHER.FLAT 74038937 (6N299)			EA	1	1
108	3	PAFZZ	PAOZZ	XBGZZ	PAHZZ	D	005	3020-00-762-1364	PULLEY,GROOVED 4029410 (6N299)			EA	1	1
108	4	PAFZZ	PAOZZ	XBGZZ	PAHZZ	D	008	5315-00-618-5530	KEY,WOODRUFF MS35756-15 (96906)			EA	1	2

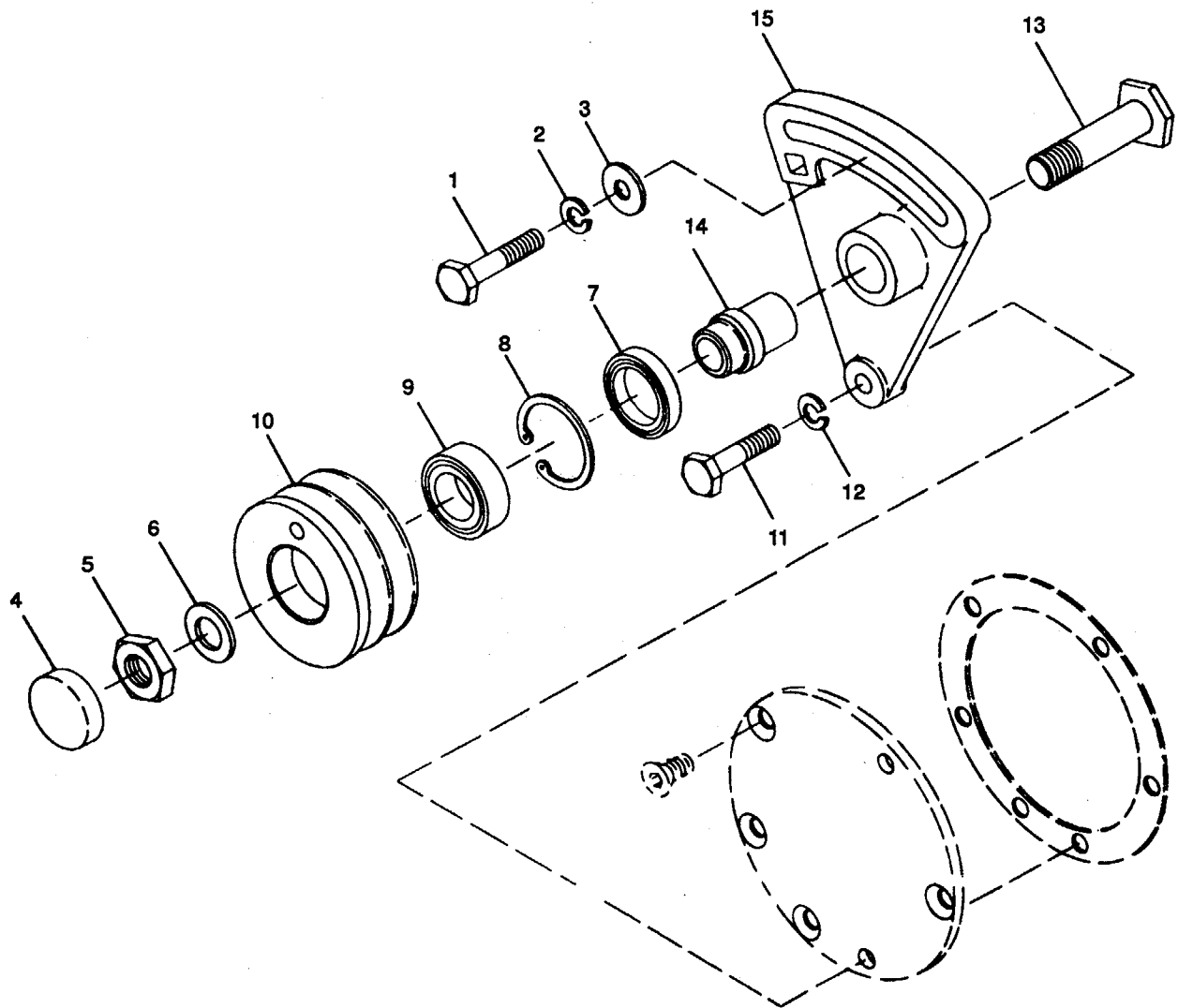

Figure 109. Idler Pulley and Related Parts.

TM 9-6115-545-24P
TO 35C2-3-444-4
NAVFAC P-8-626-24P
SL-400038G07499A

(1) ILLUSTRATION		(2) SMR CODE				(3) USMC		(4) NATIONAL STOCK NUMBER	(5) DESCRIPTION			(6)	(7)	(8)
(a) FIG NO.	(b) ITEM NO.	a ARMY	b AIR FORCE	c NAVY	d USMC	a SSI	b REPL FACTOR	REF NUMBER	MFR CODE	USABLE ON CODE	U/M	QTY INC IN UNIT	USMC QTY PER EQUIP	
109		PAF	PAOZZ	AFFGG	AHHZZ			3020-01-0116670						
109									IDLERPULLEYANDRELATEDPARTS PARTSKITIDLERPULLEY 4035141 (6N299)		EA	1	1	
109	1	PAFZZ	PAOZZ	PAGZZ	PHHZZ	D	008	5305-00-436-2058	SCREW,CAP.HEXHEAD 0919287-3 (6N299)		EA	1	2	
109	2	PAFZZ	PAOZZ	PAGZZ	PHHZZ	D	010	5310-01-015-8794	WASHER,LOCK 0919312 (6N299)		EA	1	2	
109	3	PAFZZ	PAOZZ	PAGZZ	PHHZZ	D	.010	5310-00-461-5018	WASHER,FLAT 0922755-4 (6N299)		EA	1	1	
109	4	PAFZZ	PAOZZ	PAGZZ	XBHZZ			5340-00-939-1101	PLUG.EXPANSION MS9176-30 (96906)		EA	1	1	
109	5	PAFZZ	PAOZZ	PAGZZ	PAFZZ	D	.008	5310-00-842-1190	NUT,PLAIN,HEX MS3569181 (96906)		EA	1	1	
109	6	PAFZZ	PAOZZ	PAGZZ	PAFZZ	D	.010	5310-01-015-8793	WASHER 0928914 (6N299)		EA	1	1	
109	7	PAFZZ	PAOZZ	PAGZZ	PAFZZ	D	.013	5330-00-005-6049	SEAL,SPRINGLOADED 4255839-5 (6N299)		EA	1	1	
109	8	PAFZZ	PAOZZ	PAGZZ	PAFZZ	D	.008	5365-00-263-3819	RING.,RETAINING MS16631-1206 (96906)		EA	1	1	
109	9	PAFZZ	PAOZZ	PAGZZ	PAFZZ	D	008	3110-00-109-1155	BEARING,BALLANNULAR 4391154-4 (6N299)		EA	1	1	
109	10	PAFZ	PAOZZ	PAGZZ	XBHZZ			3020-01-021-1357	PULLEY,GROOVE 4035143 (6N299)		EA	1	1	
109	11	PAFZZ	PAOZZ	PAGZZ	PAFZZ	D	.008	5305-00-436-2058	SCREW,CAP.HEXHEAD 0919287-3 (6N299)		EA	1	2	
109	12	PAFZZ	PAOZZ	PAGZZ	PAFZZ	D	.010	5310-01-015-8794	WASHER,LOCK 0910287-2 (6N299)		EA	1	2	
109	13	PAGZZ	PAOZZ	PAGZZ	PAFZZ	D	.008	3040-00-006-6235	SHAFT,THREADED 4390655-1 (6N299)		EA	1	1	
109	14	PAFZZ	PAOZZ	PAGZZ	XBHZZ			3040-00-006-6236	SHAFT,PULLEY 4390992 (6N299)		EA	1	1	
109	15	XAFZZ	XA	XBGZZ	XBHZZ				BRACKET,IDLER 4035142 (6N299)		EA	1	1	

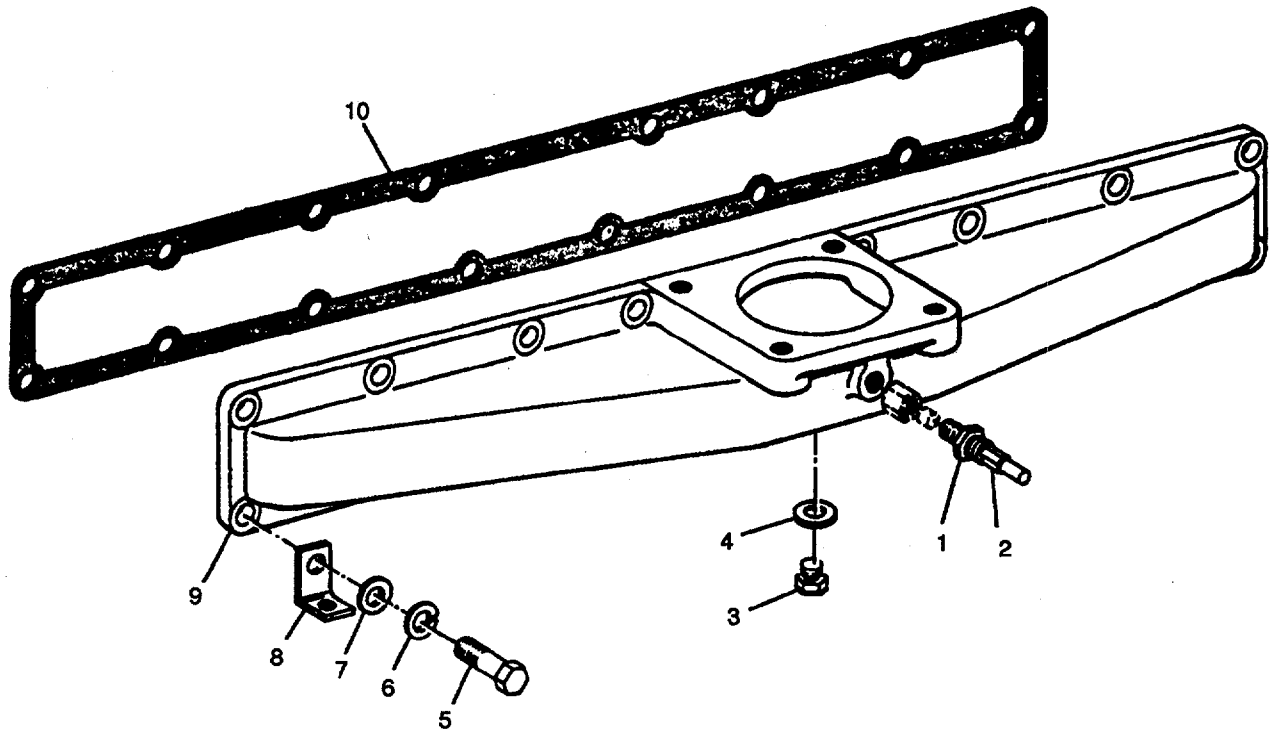

Figure 110. Intake Manifold.

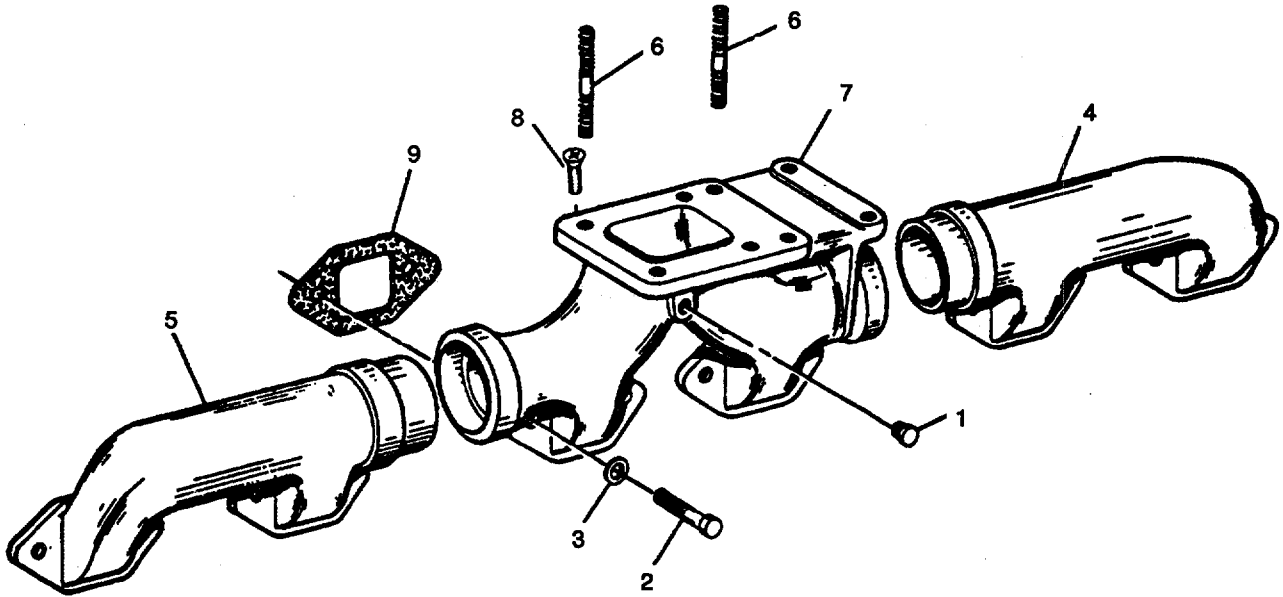

Figure 111. Exhaust Manifold.

**TM 9-6115-545-24P
TO 35C2-3-444-4
NAVFAC P-8-626-24P
SL-400038G/07499A**

(1) ILLUSTRATION		(2) SMR CODE				(3) USMC		(4)	(5) DESCRIPTION			(6)	(7)	(8)
(a) FIG NO.	(b) ITEM NO.	a ARMY	b AIR FORCE	c NAVY	d USMC	a SSI	b REPL FACTOR	NATIONAL STOCK NUMBER	REF NUMBER	MFR CODE	USABLE ON CODE	U/M	QTY INC IN UNIT	USMC QTY PER EQUIP
110 110	1	PAOZZ	PAOZZ	PAOZZ	PAFZZ	D	.050	2910-00-228-3436	INTAKEMANIFOLD JET,ASSEMBLYETHER 70-1583 240031-1	(30554) (50999)		EA	1	1
110	2	PAOZZ	PAOZZ	PAOZZ	PAFZZ	D	.003	471000-7580087	TUBE 70-1548 900-152	(30554) (03764)		EA	1	1
110	3	PAOZZ	PAOZZ	XBOZZ	PAFZZ			4730-00-923-0909	PLUG,MACHINETHREAD 70-1195-3 3/8SHPB	(30354) (30780)		EA	1	1
110	4	PAOZZ	PAOZZ	XBOZZ	XBFZZ			5310-01-123-7067	WASHER,FLAT 4512343	(6N299)		EA	1	1
110	5	PAOZZ	PAOZZ	XBOZZ	PAFZZ	D	.008	5305-00-006-8418	SCREW,CAP.HEXHEAD 0921967	(6N299)		EA	16	32
110	6	PAOZZ	PAOZZ	XBOZZ	PAFZZ	D	010	5310-00-637-9541	WASHER,LOCK3/8IN MS3533-46	(96906)		EA	16	155
110	7	XDOZZ	XB	XBOZZ	XBFZZ	D	010		WASHER,FLAT 0916956	(6N299)		EA	16	37
110	8	XBOZZ	MOO	XBOZZ	XBFZZ				BRACKET 70-1539 70-1539	(30554) (93742)		EA	3	3
110	9	XBOZZ	XB	XBOZZ	XBFZZ				MANIFOLD.INTAKE 4027708	(6N299)		EA	1	1
110	10	KFOZZ	PAOZZ	PAOZZ	KFFZZ			5330-00-890-3884	GASKET(PARTOFKITNSN 5330-01-049-0579) 4026579	(6N299)		EA	1	1
111 111	1	PAOZZ	PAOZZ	XBOZZ	XBFZZ			4730-00-132-4625	EXHAUSTMANIFOLD PLUG,PIPE1/4NPT 0917425	(6N299)		EA	1	1
111	2	PAOZZ	PAOZZ	XBOZZ	PAFZZ	D	.008	5305-00-007-3187	SCREW,CAP.HEXHEAD1/2MCX 1-3/8IN.LG(LOCKTHREAD) 0919230-3	(6N299)		EA	12	14
111	3	PAOZZ	PAOZZ	XBOZZ	PAFZZ	D	.010	5310-01-052-1157	WASHER,FLAT 0912441	(6N299)		EA	12	12
111	4	XBOZZ	XB	XBOZZ	XBFZZ				MANIFOLD,EXHAUSTFRONT 4036505	(6N299)		EA	1	1
111	5	XBOZZ	XB	XBOZZ	XBFZZ				MANIFOLD,EXHAUSTREAR 4036504	(6N299)		EA	1	1
111	6	PAOZZ	PAOZZ	PAOZZ	PAFZZ	D	.008	5307-00-256-7793	STUD.PLAIN 4513701	(6N299)		EA	4	4
111	7	XBOZZ	XB	XBOZZ	XBFZZ				MANIFOLD.CENTER,EXHAUST 4035345	(6N299)		EA	1	1
111	8	XDOZZ	XB	XBOZZ	XBFZZ				SCREW,CAP.HEX 0921969	(6N299)		EA	4	4
111	9	KFOZZ	PAOZZ	KFOZZ	KFFZZ			5330--00005-0414	GASKETEXHAUST(PARTOFKIT NSN.5330-01-049-0579) 4027014	(6N299)		EA	6	6

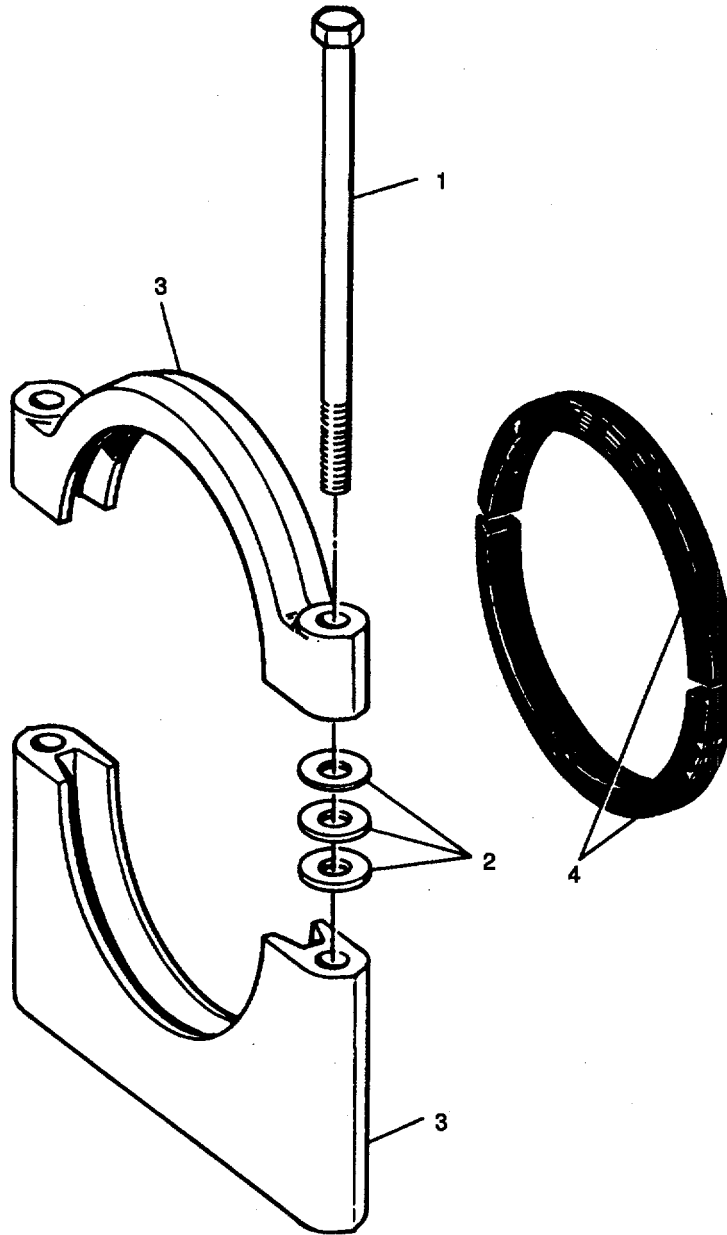

Figure 112. Engine Front Support.
316

**TM 9-6115-545-24P
TO 35C2-3-444-4
NAVFAC P-8-626-24P
SL-400038G/07499A**

(1) ILLUSTRATION		(2) SMR CODE				(3) USMC		(4)	(5) DESCRIPTION			(6)	(7)	(8)
(a) FIG NO.	(b) ITEM NO.	a ARMY	b AIR FORCE	c NAVY	d USMC	a SSI	b REPL FACTOR	NATIONAL STOCK NUMBER	REF NUMBER	MFR CODE	USABLE ON CODE	U/M	QTY INC IN UNIT	USMC QTY PER EQUIP
112														
112	1	PAFZZ	PAOZZ	XBGZZ	XBFZZ			5305-00-024-6239	ENGINEFRONTSUPPORT SCREW1/2-13X3IN.LG 0924694	(6N299)		EA	2	2
112	2	XDFZZ	XB	XB(3ZZ	XBFZZ				WASHER.FLAT17/32IN.IDXINOD X.0.35IN.THK 0924359	(6N299)		EA	6	6
112	3	XBFZZ	XB	XBGZZ	XBFZZ				BRACKET.FRONT 4028672	(6N299)		EA	1	1
112	4	PBFZZ	PBOZZ	PBGZZ	PAOZZ		.040	2815-00-932-1060	LINER,BRACKET 4336491	(6N299)		EA	2	2

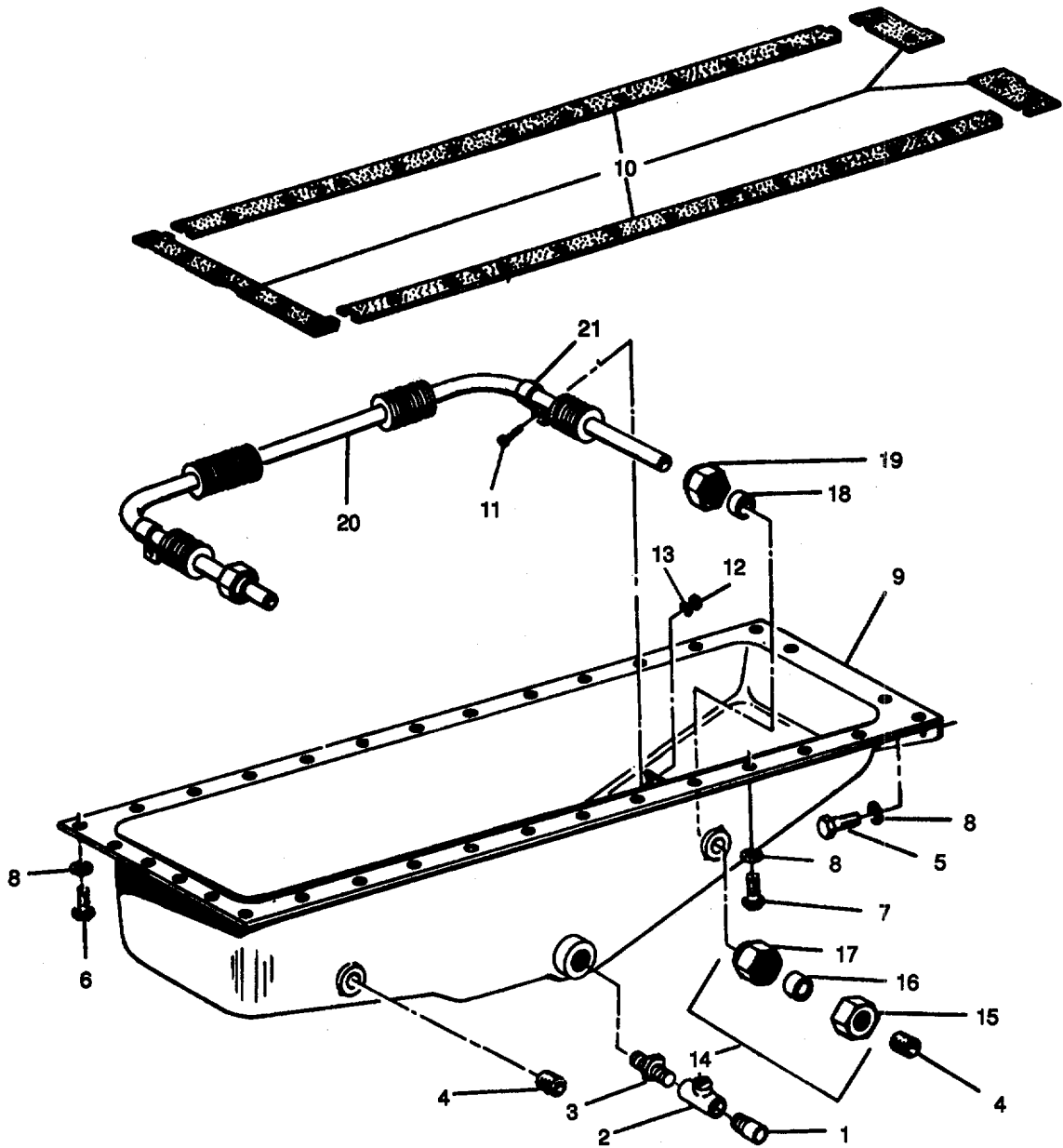

Figure 113. Oil Pan Assembly.

**TM 9-611-545-24P
TO 35C2-3-444-4
NAVFAC P-8-626-24P
SL-400038G/07499A**

(1) ILLUSTRATION		(2) SMR CODE				(3) USMC		(4)	(5) DESCRIPTION			(6)	(7)	(8)
(a) FIG NO.	(b) ITEM NO.	a ARMY	b AIR FORCE	c NAVY	d USMC	a SSI	b REPL FACTOR	NATIONAL STOCK NUMBER	REF NUMBER	MFR CODE	USABLE ON CODE	U/M	QTY INC IN UNIT	USMC QTY PER EQUIP
113	1	PAFZZ	PAOZZ	PAOZZ	PFZZ	D		4370-00-045-1265	OILPANASSY ADAPTER,STRAIGHT,PIPE 70-1504 12-FWS (30554) (30780)			EA	1	3
113	2	PAFZZ	PAOZZ	XBOZ	PAFZZ	-	.008	482-00-909-0554	COCK,PLU3 70-1512 A400-4 (30554) (16024)			EA	1	2
113	3	PAFZ	PAOZZ	XBOZZ	PAFZZ	D	.008	473-00-324-1483	PLUG,PIPE 3/SHPS (30780)			EA	1	1
113	4	PAFZZ	PAOZZ	XBOZZ	PAOZZ	D	.008	473-00678-4749	PLUG,PIPE 10863625 (6N299)			EA	2	2
113	5	XDFZZ	XB	XBOZZ	XBFZZ	D	.008		SCREW,CAP,HEXHD 0921965 (6N299)			EA	5	5
113	6	PAFZZ	PAOZZ	XBOZZ	PAFZZ	D	.008	5305-00-942-2196	SCREW,CAP,HEXHD3/816X11N. LG. MS181544-60 (96906)			EA	6	34
113	7	XBFZZ	XB	XBOZZ	XBFZZ	D	.008		SCREW 0921966 (6N299)			EA	26	32
113	8	PAFZZ	PAOZZ	XBOZZ	PAFZZ	D	.010	5310-00-637-9541	WASHER,LOCK MS3533848 (96906)			EA	37	155
113	9	PBFZZ	PBOZZ	PBOZZ	PBFZZ			2815-00-004-4076	PAN,OIL 7402657-0 (6N299)			EA	1	1
113	10	KFFZZ	PAOZZ	KFOZZ	KFFZZ			5330-00-110-5677 5330-01-052-5760	3ASKET(PARTOFKITNSN: 4026602 (6N299)			EA	1	1
113	11	PAFZZ	PAOZZ	XBOZZ	PAFZZ	D	.008	5305-00-024-6237	SCREW 0916277 (6N299)			EA	2	5
113	12	PAFZZ	PAOZZ	XBOZZ	PAFZZ	D	.008	5310-00-880-7744	NUT,PLAINHEXAGON5/16-18IN. MS51967-5 (96906)			EA	2	12
113	13	PAFZZ	PAOZZ	XBOZZ	PAFZZ	D	.010	5310-00-407-9655	WASHER,LOCK5/16IN. MS35-33B45 (96906)			EA	2	33
113	14	PAFZZ	PAOZZ	PAOZZ	PAFZZ	D	.008	4730-00-203-3480	ADAPTER,STRAIGHT,PIPE 68FL3-4X1-2 (30327)			EA	2	2
113	15	XAFZZ	XA	XAOZZ	XAFZZ				BODY,CONNECTOR 0928379 (6N299)			EA	1	1
113	16	XAFZZ	XA	XAOFF	XAFZZ				SLEEVE 0918960 (6N299)			EA	1	1
113	17	XAFZZ	XA	XAOZZ	XAFZZ				NUT,HEXAGON3/4IN. 0918978 (6N299)			EA	1	3
113	18	XBFZZ	XB	XBOZZ	XBFZZ				SLEEVE 4028760 (6N299)			EA	2	2
113	19	XBFZZ	XB	XAOZZ	XAFZZ				NUT,HEXAGON3/4IN. 0918978 (6N299)			EA	2	3
113	20	PAFZZ	PAOZZ	XBOZZ	PAFZZ	D	.005	4540-00-432-1330	HEATER,TUBE,ELECTRICAL 4028741 (6N299)			EA	1	1
113	21	PAFZZ	PAOZZ	XBOZZ	PAFZZ			5340-00-4183273	CLAMP,LOOP 4255353 (6N299)			EA	2	2

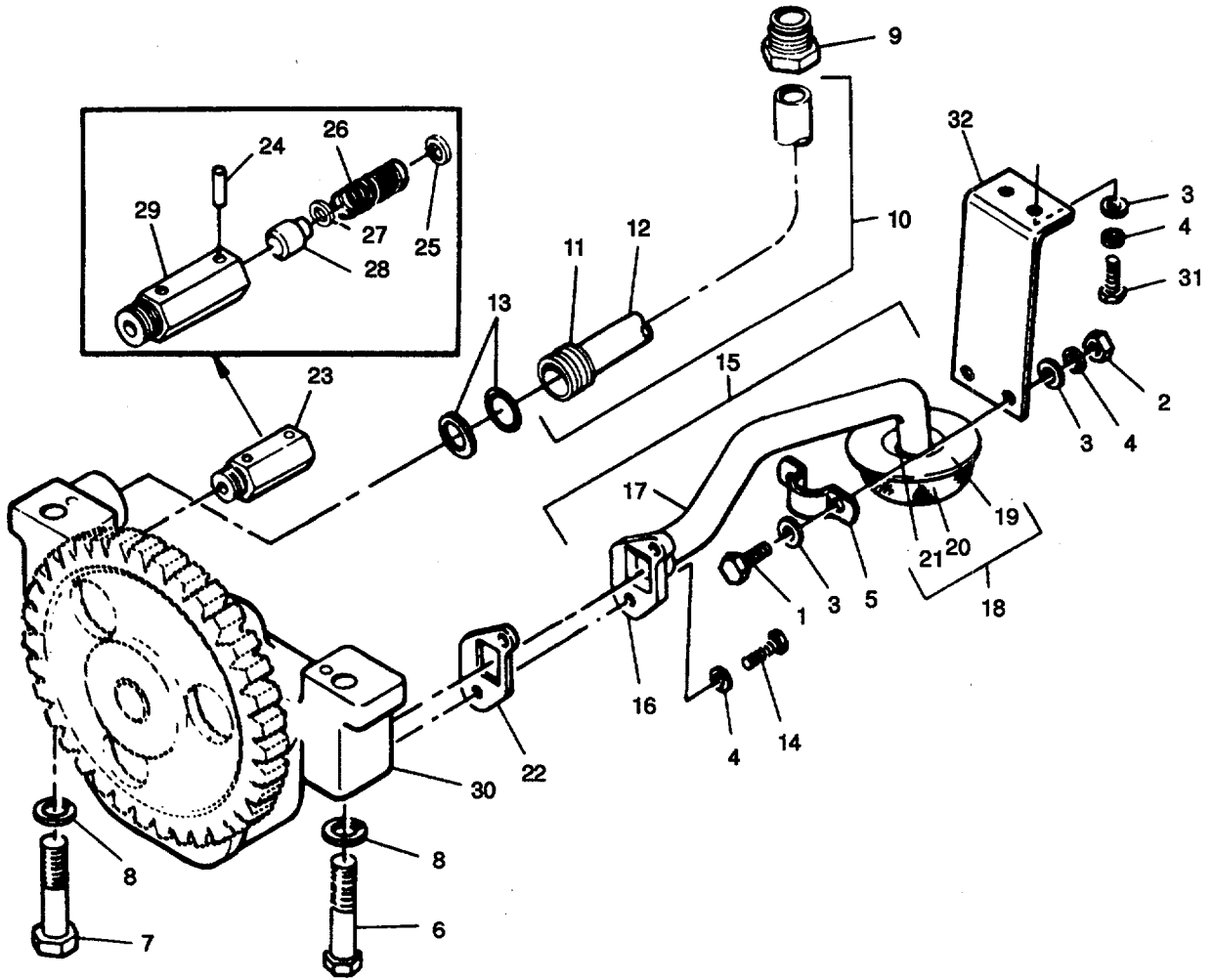

Figure 114. Oil Pump and Related Parts.

**TM9-6115-545-24P
TO 35C2-3-444-4
NAVFAC P-8-626-24P
SL-400038G/07499A**

(1) ILLUSTRATION		(2) SMR CODE				(3) USMC		(4)	(5) DESCRIPTION			(6)	(7)	(8)
(a) FIG NO.	(b) ITEM NO.	a ARMY	b AIR FORCE	c NAVY	d USMC	a SSI	b REPL FACTOR	NATIONAL STOCK NUMBER	REF NUMBER	MFR CODE	USABLE ON CODE	U/M	QTY INC IN UNIT	USMC QTY PER EQUIP
114	1	PAHZZ	PAOZZ	XBGZZ	PAFZZ	D	.008	530500-026-2537	OILPUMPANDRELATEDPARTS			EA	2	8
114	2	PAHZZ	PAOZZ	XBGZZ	PAFZZ	D	.008	5310-00-880-7744	SCREW 09143926 NUT,PLAINHEXAGON MS51967-5 WASHER,FLAT 0924817	(6N299) (96906)		EA	2	12
114	3	PAHZZ	PAOZZ	XBGZZ	PAFZZ	D	.010	5310-00-001-2033	WASHER,LOCK5/16IN MS3533845	(6N299) (96906)		EA	6	6
114	4	PAHZZ	PAOZZ	PAGZZ	PAFZZ	D	.010	5310-00-407-9566	WASHER,LOCK5/16IN MS3533845	(96906)		EA	6	33
114	5	XBHZZ	XB	MFGZZ	XBFZZ				CLAMPSUCTIONTUBE 4027958	(6N299)		EA	1	1
114	6	PAHZZ	PAOZZ	XBGZZ	PAFZZ	D	.008	5305-00-007-3198	SCREW 0920328	(6N299)		EA	1	1
114	7	XDHZZ	XBOZZ	XBGZZ	XBFZZ	D	.008		SCREW,CAP,HEXHD 0920990	(6N299)		EA	1	1
114	8	PAHZZ	PAOZZ	XBGZZ	PAFZZ	D	.010	5310-00-584-5272	WASHER,LOCK1/2IN MS3533848	(96906)		EA	2	43
114	9	PAHZZ	PAOZZ	PAGZZ	PAFZZ	D	.008	5310-00-767-5648	NUT,TUBECOUPPING3/4IN.ODX 1-1/8IN. 0921331	(8N299)		EA	1	1
114	10	PAHZZ	PAOZZ	XBGZZ	PAFZZ	-	.008	4710-00-115-0487	TUBEASSY.METAL 4026993-8	(6N299)		EA	1	1
114	11	XAHZZ	XA	XAGZZ	XAFZZ				ADAPTER 4026976	(6N299)		EA	1	1
114	12	XAHZZ	XA	XAGZZ	XAFZZ				TUBE.DISCHARGE 4026992	(6N299)		EA	1	1
114	13	KFHZZ	PAOZZ	XBGZZ	KFFZZ	008	5330-00-054-6937		PACKING.PREFORMED(PARTOF KITNSN5330-00-001-4944AND 5330-014052-5760) 0923934-4	(90940)		EA	2	2
114	14	XDHZZ	XB	XBGZZ	XBFZZ	D	.008		SCREW 0921332	(6N299)		EA	2	4
114	15	PAHZZ	PAOZZ	XBGZZ	PAFZZ	D	.004	4710-00-432-1233	TUBEASSY,METAL 4028055	(6N299)		EA	1	1
114	16	XAHZZ	XA	XAGZZ	XAFZZ				FLANGE 4028057	(6N299)		EA	1	1
114	17	XAHZZ	XA	XAGZZ	XAFZZ				TUBE 4028056	(6N299)		EA	1	1
114	18	XAHZZ	XA	XAGZZ	XAFZZ				SCREENASSY 4027968	(6N299)		EA	1	1
114	19	XAHZZ	XA	XAGZZ	XAFZZ				RETAINER,SCREEN 4027959	(6N299)		EA	1	1
114	20	XAHZZ	XA	XAGZZ	XAFZZ				SCREEN,OILPUMP 4022579	(6N299)		EA	1	1
114	21	XAHZZ	XA	XAGZZ	XAFZZ				RING 4255077	(6N299)		EA	1	1
114	22	KFHZZ	KFO	KFGZZ	KFFZZ				GASKET,SUCTIONTUBE(PARTOF KITNSN.5330-01-052-5760) 4028070	(6N299)		EA	1	1
114	23	PAHZZ	PAOZZ	PAGZZ	PAFZZ	D	.007	2840-01-090-0122	VALVEASSY,OIL 4036462	(6N299)		EA	1	1
114	24	XAHZZ	XA	XAGZZ	XAFZZ				PIN,SPRING 0916001	(6N299)		EA	1	1
114	25	XAHZZ	XA	XAGZZ	XAFZZ				WASHER,FLAT 0918264	(6N299)		EA	1	1
114	26	XAHZZ	XA	XAGZZ	XAFZZ				SPRING,HELICAL 4028888	(6N299)		EA	1	1
114	27	XAHZZ	XA	XBGZZ	XAFZZ				WASHER 4359310	(6N299)		EA	1	1

**TM94-6115-545-24P
TO 35C2-3-444-4
NAVFAC P-8-626-24P
SL-400038G/07499A**

(1) ILLUSTRATION		(2) SMR CODE				(3) USMC		(4)	(5) DESCRIPTION			(6)	(7)	(8)
(a) FIG NO.	(b) ITEM NO.	a ARMY	b AIR FORCE	c NAVY	d USMC	a SSI	b REPL FACTOR	NATIONAL STOCK NUMBER	REF NUMBER	MFR CODE	USABLE ON CODE	U/M	QTY INC IN UNIT	USMC QTY PER EQUIP
114	28	XAHZZ	XA	XAGZZ	XAFZZ							EA	1	1
114	29	XAHZZ	XA	XAGZZ	XAFZZ					(6N299)		EA	1	1
114	30	PBHHH	PBOOC	PBGGO	PAFHH	I	.150	2815-00-001-7805				EA	1	2
114	31	PAHZZ	PAOZZ	XBGZZ	PAFZZ	D	.008	5305-00-024-6237				EA	2	5
114	32	XBHZZ	MOO	XBGZZ	XBFPZZ							EA	1	1
114		PAFZZ	PAOZZ	PAGZZ	PAFZZ	-	.050	5330-01-052-5760				EA	1	1
114	10													
114	13													
114	22													

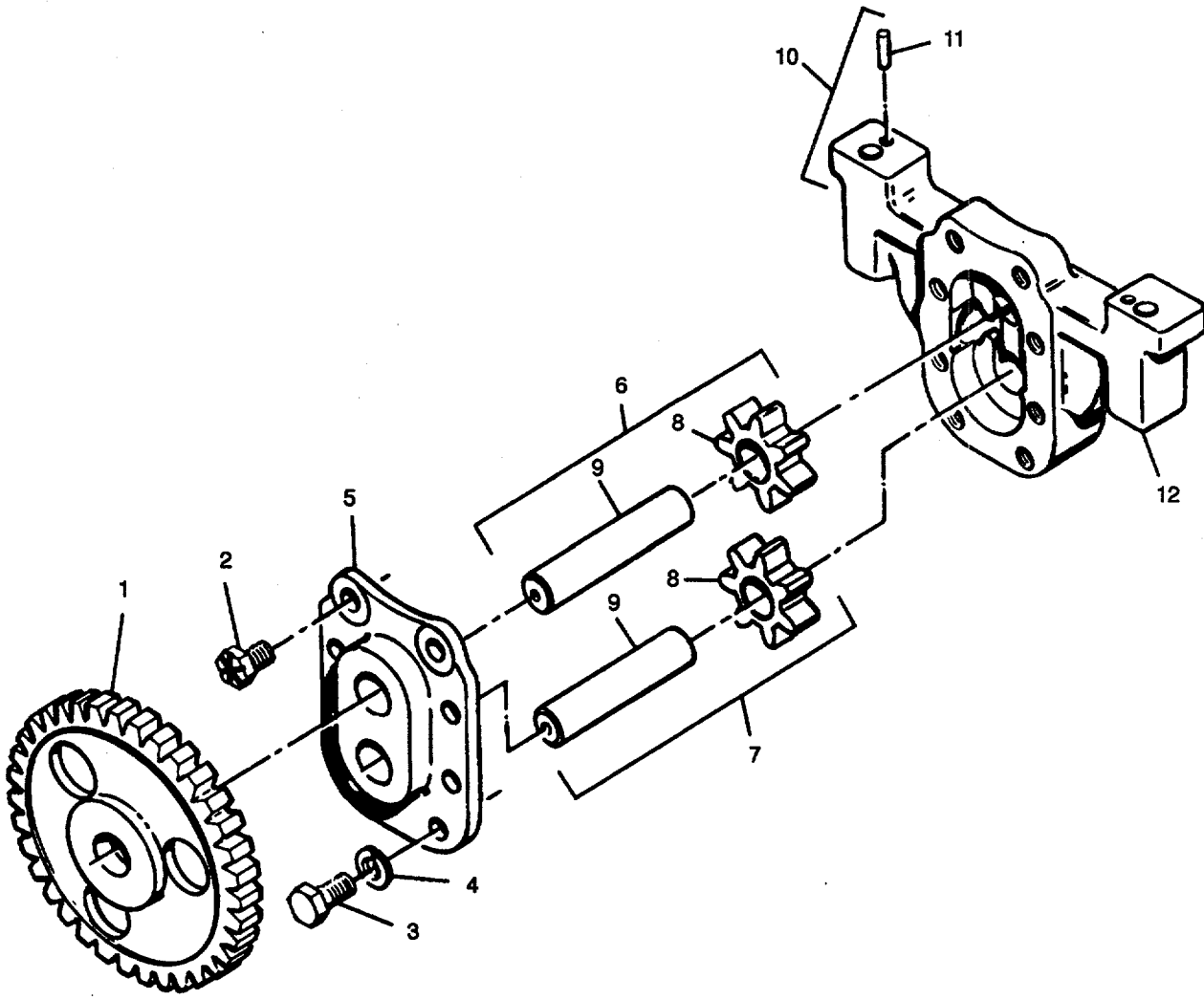

Figure 115.Oil Pump Assembly.
(323blank)/324

**TM 9-6115-545-24P
TO 35C2-3-444-4
NAVFAC P-8-626-24P
SL-400038G/07499A**

(1) ILLUSTRATION		(2) SMR CODE				(3) USMC		(4)	(5) DESCRIPTION			(6)	(7)	(8)
(a) FIG NO.	(b) ITEM NO.	a ARMY	b AIR FORCE	c NAVY	d USMC	a SSI	b REPL FACTOR	NATIONAL STOCK NUMBER	REF NUMBER	MFR CODE	USABLE ON CODE	U/M	QTY INC IN UNIT	USMC QTY PER EQUIP
115		PBHHH	PBOOO	PBGGD	PAHHH	I	.150	2815-00-001-7805	OILPUMPASSY			EA	1	2
115	1	PAHZZ	PAOZZ	XBZZ	PAHZZ	-	.050	3020-00-110-9598	4036125-1 GEAR.DRIVE	(6N299)		EA	1	1
115	2	PAHZZ	PAOZZ	XBGZZ	PAHZZ	D	.008	5306-00-226-4824	4026605 BOLT,MACHINE	(6N299)		EA	2	4
115	3	PAHZZ	PAOZZ	XBGZZ	PAHZZ	D	.008	5305-00-026-2537	MS90728-31 SCREW,CAP,HEXHD5116NCX1	(96906)		EA	6	8
115	4	PAHZZ	PAOZZ	XBGZZ	PAHZZ	D	.010	5310-00-407-9566	0914392 IN.LG	(6N299)		EA	6	33
115	5	XBHZZ	XA	XBGZZ	XBHZZ	D	.005		WASHER,LOCK5(16N. MS35338-45	(96906)		EA	1	1
115	6	XBHZZ	AOO	XBGZZ	XBHZZ				COVER.FRONT 4027583	(6N299)		EA	1	1
115	7	XBHZZ	AOO	XBGZZ	XBHZZ				GEARANDSHAFTASSY 4028078	(6N299)		EA	1	1
115	8	PAHZZ	PAOZZ	XBGZZ	PAHZZ	-	.050		GEARANDSHAFTASSY 4028079	(6N299)		EA	1	1
115	9	PAHZZ	PAOZZ	XBGZZ	PAHZZ	-	.050	2815-00-762-1373	GEAR 4007877	(6N299)		EA	1	1
115	10	XAHZZ	XA	XAGZZ	XAHZZ				SHAFT.ENGINEOILPUMP 4026614	(6N299)		EA	1	1
115	11	XBHZZ	XB	XBGZZ	XBHZZ				BODYASSYPUMP 4028053	(6N299)		EA	1	1
115	12	XAHZZ	XA	XAGZZ	XAHZZ				PIN,DOWEL3/8IN.X3/4IN. 0917547	(6N299)		EA	2	2
									BODY,PUMP 4028054	(6N299)		EA	1	1

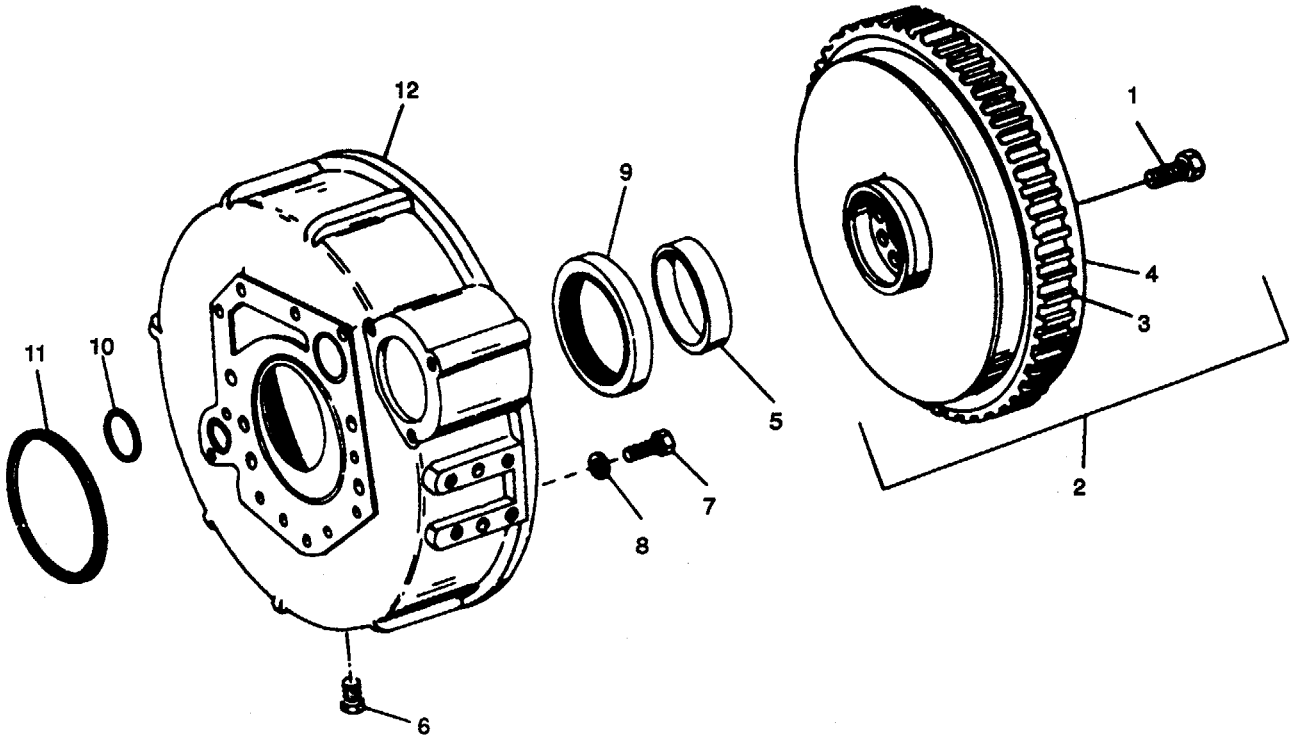

Figure 116. Flywheel and Housing.

**TM 9-6115-545-24P
TO 35C2-3-444-4
NAVFAC P-8-626-24P
SL-00038G/07499A**

(1) ILLUSTRATION		(2) SMR CODE				(3) USMC		(4)	(5) DESCRIPTION			(6)	(7)	(8)
(a) FIG NO.	(b) ITEM NO.	a ARMY	b AIR FORCE	c NAVY	d USMC	a SSI	b REPL FACTOR	NATIONAL STOCK NUMBER	REF NUMBER	MFR CODE	USABLE ON CODE	U/M	QTY INC IN UNIT	USMC QTY PER EQUIP
116														
116	1	PAHZZ	PAOZZ	XBOZZ	PAHZZ	-	008	5306-00-418-2840	FLYWHEELANDHOUSING BOLTMACHINE			EA	6	6
									4359808	(6N299)				
116	2	PAHZZ	PAOZZ	XBOZZ	PAHZZ			281500-196-0814	FLYWHEEL,ENGINE			EA	1	1
									4028676-7	(6N299)				
116	3	PAHZZ	PAOZZ	XBOZZ	PAHZZ	D	020	3020-00-705-5935	GEAR,SPUR			EA	1	1
									4303694	(6N299)				
116	4	XAHZZ	XA	XAOZZ	XAHZZ				FLYWHEEL			EA	1	1
									4028677	(6N299)				
116	5	PAHZZ	PAOZZ	XBOZZ	PAHZZ	D	.008	281500-1487492	SLEEVE,WEAR			EA	1	1
									4029556-0	(6N299)				
116	6	PAFZZ	PAOZZ	XBOZZ	PAHZZ	D	.008	4730-00-460-6725	PLUG,PIPE1/4IN.			EA	2	6
									0920416	(6N299)				
116	7	PAFZZ	PAOZZ	XBOZZ	PAHZZ	D	008	5305-00-008-2111	SCREW,CAPHEXHD1/2NCX1-1/4 INLG.			EA	8	8
									0916311	(6N299)				
116	8	PAFZZ	PAOZZ	XBOZZ	PAHZZ	D	010	5310-00-584-5272	WASHER,LOCK1/2IN			EA	2	43
									MS3533848	(96906)				
116	9	PAHZZ	PAOZZ	XBOZZ	PAHZZ	D	008	5330-00-4063739	SEAL,OIL,REARKITWITHINSTRUC- TIONS			EA	1	1
									3054VG2	(01212)				
116	10	KFFZZ	PAOZZ	PAOZZ	KFHZZ			5330-00-492-6023	GASKET(PARTOFKITNSN: 5330000001-4944)			EA	1	1
									4020879	(6N299)				
116	11	KFFZZ	PAOZZ	PAOZZ	KFHZZ			5330-00-110-5687	PACKINGPREFORMED(PARTOFKIT NSN'5330-00-001-4944)			EA	1	1
									4025097	(6N299)				
116	12	XBFZZ	XB	XBOZZ	XBHZZ				HOUSING,FLYWHEEL			EA	1	1
									4028679	(6N299)				

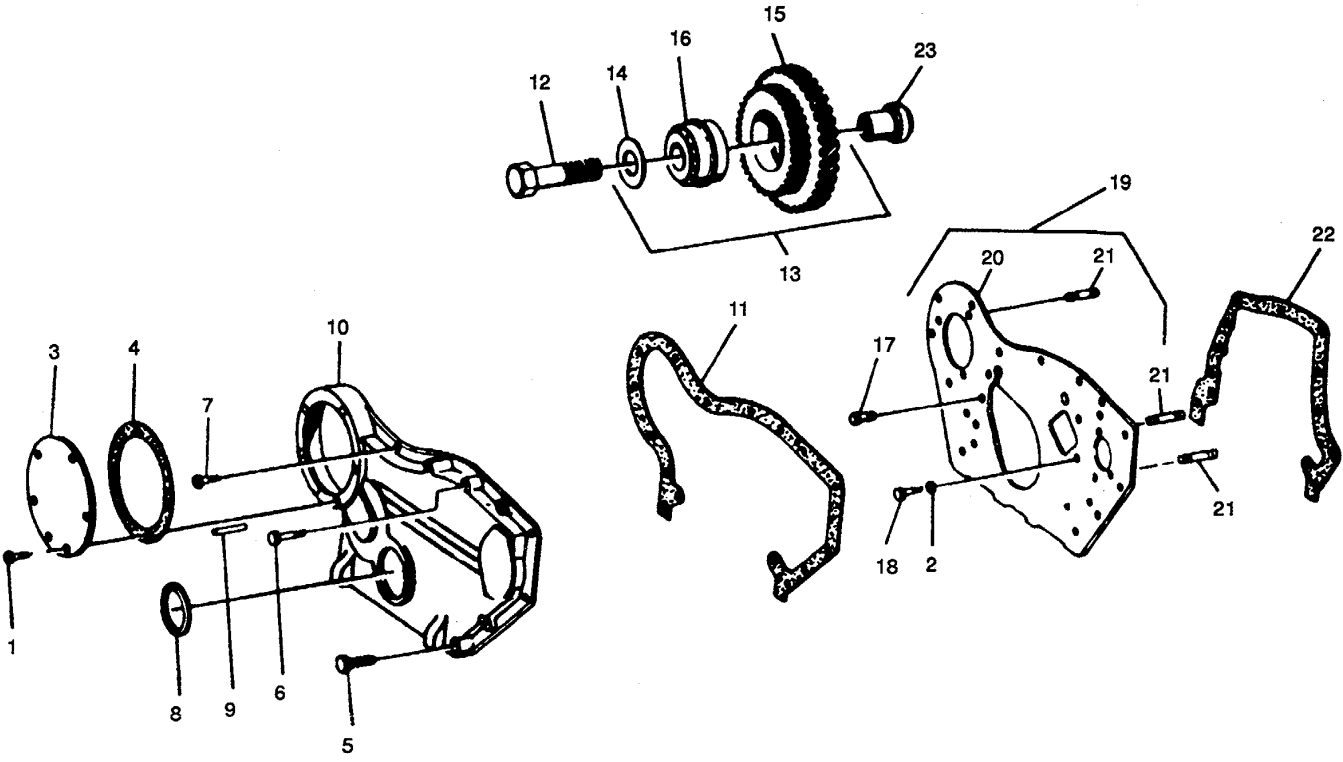

Figure 117. Timing Gear and Cover.

**TM 9-6115-545-24P
TO 35C2-3-444-4
NAVFAC P-826-24P
SL-400038G/07499A**

(1) ILLUSTRATION		(2) SMR CODE				(3) USMC		(4) NATIONAL STOCK NUMBER	(5) DESCRIPTION			(6)	(7)	(8)
(a) FIG NO.	(b) ITEM NO.	a ARMY	b AIR FORCE	c NAVY	d USMC	a SSI	b REPL FACTOR	REF NUMBER	MFR CODE	USABLE ON CODE	U/M	QTY INC IN UNIT	USMC QTY PER EQUIP	
117		PAHZZ	PAOZZ	PAGZZ	PAHZZ			530500-050-9215						
117	1	PAHZZ	PAOZZ	PAGZZ	PAHZZ			530500-050-9215				EA	4	4
117	2	PAHZZ	PAOZZ	XBGZZ	PAHZZ	D	.010	5310-00-637-9541	(96906)			EA	6	155
117	3	XBHZZ	XB	XBGZZ	XBHZZ				(96906)			EA	1	1
117	4	KFHZZ	PAOZZ	PAGZZ	PAHZZ	D	.008		(6N299)			EA	1	1
117	5	XDHZZ	XB	XBGZZ	XBHZZ	D	.008		(6N299)			EA	2	2
117	6	PAHZZ	PAOZZ	XBGZZ	PAHZZ	D	.008	530500-007-3201	(6N299)			EA	2	10
117	7	XDHZZ	XB	XBGZZ	XBHZZ	D	.008		(6N299)			EA	1	5
117	8	PAHZZ	PAOZZ	XBGZZ	PAHZZ	D	.008	5330-00-211-9967	(6N299)			EA	1	1
117	9	XBHZZ	XB	XBGZZ	XBHZZ				(6N299)			EA	1	1
117	10	PAHZZ	PAOZZ	XBGZZ	PAHZZ			2815-00-812-1040	(6N299)			EA	1	1
117	11	KFHZZ	KF	PAGZZ	KFHZZ				(6N299)			EA	1	1
117	12	XDHZZ	XB	XBGZZ	XBHZZ	D	.008		(6N299)			EA	1	1
117	13	AHHZZ	AOO	XBGZZ	AHHZZ				(6N299)			EA	1	1
117	14	PAHZZ	PAOZZ	XBGZZ	PAHZZ	D	.010	5310-00-415-2084	(6N299)			EA	1	2
117	15	PAHZZ	PAOZZ	XBGZZ	PAHZZ	D	.004	3020-00-930-9318	(6N299)			EA	1	1
117	16	PAHZZ	PAOZZ	PAGZZ	PAHZZ		050	2815-00-930-9319	(6N299)			EA	1	2
117	17	PAHZZ	PAOZZ	XBGZZ	PAHZZ	D	.008	5306-004182838	(6N299)			EA	2	2
117	18	PAHZZ	PAOZZ	XBGZZ	PAHZZ	D	.008	5305-00-942-2196	(6N299)			EA	4	34
117	19	XBHZZ	XB	XBGZZ	XBHZZ				(96906)			EA	1	1
117	20	XAHZZ	XB	XBGZZ	XAHZZ				(6N299)			EA	1	1
117	21	PAHZZ	PAOZZ	XBGZZ	PAHZZ	-	008	5307-00-001-8289	(6N299)			EA	5	5
117	22	PAHZZ	PAOZZ	PAOZZ	PAHZZ	D	005	5330-00-001-4942	(6N299)			EA	1	1
117	23	PAHZZ	PAOZZ	XBGZZ	PAHZZ	D	005	2815-01-0534413	(6N299)			EA	1	1
117		PAOZZ	PAOZZ	PAGZZ	PAHZZ	-	.050	5330-00-001-4944	(6N299)			EA	1	1
88	10													
88	18													
91	10													

TM9-6115545-24P
TO 35C2-3-444-4
NAVFAC P-8-626-24P
SL-400038G/07499A

(1) ILLUSTRATION		(2) SMR CODE				(3) USMC		(4) NATIONAL STOCK NUMBER	(5) DESCRIPTION			(6)	(7)	(8)
(a) FIG NO.	(b) ITEM NO.	a ARMY	b AIR FORCE	c NAVY	d USMC	a SSI	b REPL FACTOR	REF NUMBER	MFR CODE	USABLE ON CODE	U/M	QTY INC IN UNIT	USMC QTY PER EQUIP	
96	19													
96	21													
98	8													
98	9													
98	11													
98	15													
98	17													
102	17													
106	10													
106	18													
106	19													
114	13													
116	11													
116	10													
117	4													
117	11													

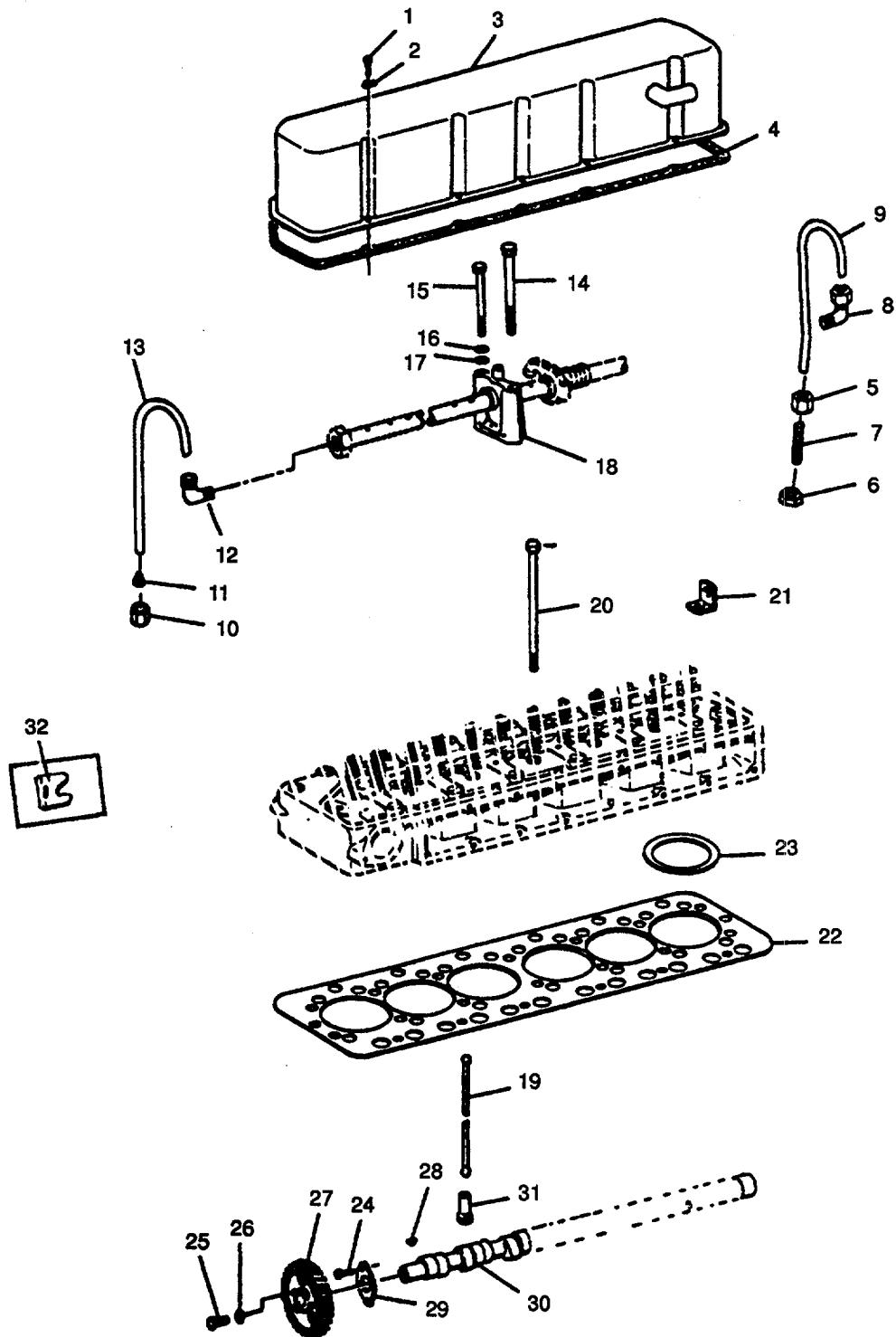

Figure 118. Cylinder Head and Valve Operating Mechanism.

TM 9-6115-545-24P
TO 35C2-3-444-4
NAVFAC P-8-626-24P
SL-400038G/07499A

(1) ILLUSTRATION		(2) SMR CODE				(3) USMC		(4)	(5) DESCRIPTION			(6)	(7)	(8)
(a) FIG NO.	(b) ITEM NO.	a ARMY	b AIR FORCE	c NAVY	d USMC	a SSI	b REPL FACTOR	NATIONAL STOCK NUMBER	REF NUMBER	MFR CODE	USABLE ON CODE	U/M	QTY INC IN UNIT	USMC QTY PER EQUIP
118														
118	1	PAOZZ	PAOZZ	XBOZZ	PAFZZ	D	008	5305-00-113-6204	CYLINDERHEADANDVALVE OPERATINGMECHANISM SCREW,CAP,HEXHEAD 74036977	(6N299)		EA	10	10
118	2	PAOZZ	PAOZZ	XBOZZ	PAFZZ	D	.010	5310-00-110-2762	WASHER,FLAT 4025491-4	(6N299)		EA	10	10
118	3	PAOZZ	PAOZZ	XBOZZ	PAFZZ	D	.008	281500-115-0224	COVER,CYLINDERHEAD 7402555	(6N299)		EA	1	1
118	4	PAOZZ	PAOZZ	PAOZZ	PAFZZ	-	.008	5330-01-049-3967	GASKET(PARTOFKITNSN 5330-01-049-0579) 4035214	(6N299)		EA	1	2
118	5	XBFZZ	XB	XBOZZ	XBFZZ				NUT,TUBECOUPLING 0912064	(6N299)		EA	2	2
118	6	XBFZZ	XB	XBFZZ	XBFZZ				SLEEVE,COMPRESSION 0912367	(6N299)		EA	2	2
118	7	XBFZZ	XB	XBOZZ	PAFZZ				CONNECTOR,MALE 0910376	(6N299)		EA	1	1
118	8	XBFZZ	XB	XBOZZ	XBFZZ				ELBOW.PIPE 4025237	(6N299)		EA	1	1
118	9	XBFZZ	XB	XBOZZ	XBFZZ				TUBE,OILFEED 4025175	(6N299)		EA	1	1
118	10	XBFZZ	XB	XBOZZ	XBFZZ				NUT.TUBECOUPLING 0911437	(6N299)		EA	2	2
118	11	XBFZZ	XB	XBOZZ	XBFZZ				SLEEVE,COMPRESSION 0911435	(6N299)		EA	2	2
118	12	XBFZZ	XB	XBOZZ	XBFZZ				ELBOW.PIPE 0910240	(6N299)		EA	1	1
118	13	XBFZZ	XB	XBOZZ	XBFZZ				TUBE,OILDRAIN 4025176	(6N299)		EA	1	1
118	14	PAFZZ	PAOZZ	XBOZZ	PAFZZ			5305-01-052-9025	SCREW,ASSEMBLEDWASHER 74035388	(6N299)		EA	6	6
118	15	PAFZZ	PAOZZ	XBOZZ	PAFZZ	D	.008	5305-00-024-6236	SCREW,CAP,HEXHEAD3/8-16X 3-3/4INLG 70921324	(6N299)		EA	6	6
118	16	PAFZZ	PAOZZ	XBOZZ	PAFZZ	D	.010	5310-00-637-9541	WASHER,LOCK.3/8IN MS3533846	(6N299)		EA	5	155
118	17	PAFZZ	PAFZZ	XBOZZ	PAFZZ	D	.010	5310-00-005-0725	WASHER,FLAT13f32INIDX.065IN THK 70916965	(6N299)		EA	6	37
118	18	XDFZZ	XB	XBGGG	XBFZZ				ROCKERARMSHAFT 4035454	(6N299)		EA	1	1
118	19	PAFZZ	PAOZZ	PAGZZ	PAFZZ	D	.007	2815-00-432-1170	PUSHROD,ENGINE 4028110-7	(6N299)		EA	12	12
118	20	PAFZZ	PAOZZ	PAGZZ	PAFZZ	D	.008	530501-052-9026	SCREW,ASSEMBLEDWASHER 4035389	(6N299)		EA	20	20
118	21	PAFZZ	PAOZZ	XBOZZ	PAFZZ	-	.008	5340-00-407-4744	BRACKET,ANGLE 4025177	(6N299)		EA	2	2
118	22	KFFZZ	PAOZZ	XBOZZ	PAFZ	-	.150	5330-00-001-4949	GASKET(PARTOFKITNSN. 5330-01049-0579) 74037210-7	(6N299)		EA	1	1
118	23	KFFZZ	PAOZZ	KBOZZ	KFFZZ			5330-00-922-1666	GASKET(PARTOFKITNSN' 5330-01-0490579) 4027013	(6N299)		EA	6	6
118	24	PAHZZ	PAOZZ	XBOZZ	PAFZZ	D	.008	5306-00-4182352	BOLT.MACHINE MS90728-31	(6N299)		EA	2	4
118	25	PAHZZ	PAOZZ	XBOZZ	PAFZZ	D	.008	5305-00-026-2537	SCREW 0914392	(6N299)		EA	1	8
118	26	PAHZZ	PAOZZ	XBOZZ	PAFZZ	D	.010	5310-00-407-9566	WASHER,LOCK MS3533845	(6N299)		EA	1	33
118	27	PAHZZ	PAOZZ	PAOZZ	PAFZZ	-	.050	3020-00-762-1377	GEAR,CAM 4036496	(6N299)		EA	1	1

**TM 9-6115-545-24P
TO 35C2-3-444-4
NAVFAC P-8-626-24P
SL-400038G/07499A**

(1) ILLUSTRATION		(2) SMR CODE				(3) USMC		(4)	(5) DESCRIPTION			(6)	(7)	(8)
(a) FIG NO.	(b) ITEM NO.	a ARMY	b AIR FORCE	c NAVY	d USMC	a SSI	b REPL FACTOR	NATIONAL STOCK NUMBER	REF NUMBER	MFR CODE	USABLE ON CODE	U/M	QTY INC IN UNIT	USMC QTY PER EQUIP
118	28	XBHZZ	XB	XBOZZ	XBFZZ					KEY,WOODRUFF1/4X1IN 4022430 (6N299)		EA	1	1
118	29	PAHZZ	PAOZZ	XBOZZ	PAFZZ			2815-00-470-6295		PLATE,THRUST 4021454 (6N299)		EA	1	1
118	30	PAHZZ	PAOZZ	PBGGG	PAFZZ	I	.027	2815-00-001-7806		CAMSHAFT,ENGINE 4029000-0 (6N299)		EA	1	1
118	31	PAHZZ	PAOZZ	PAGZZ	PAFZZ	-	.027	2815-00-930-9314		TAPPET,ENGINE,POPPET 4026699 (6N299)		EA	12	12
118	32	PAFZZ	PAOZZ	PAGZZ	PAFZZ			5120-01-188-5306		ADAPTER.TOROUREWRENCH 59513C (55719)		EA	1	1
118		PAFZZ	PAOZZ	PAGZZ	PAFZZ	-	.050	5330-00-001-4944		GASKETSETVGRIND 74036897 (6N299)		EA	1	1
99	30									12-DUSTSHIELD				
101	2									6-GASKET				
104	9									1-GASKET.DIFFUSER				
104	16									1-GASKET				
104	19									2-SLEEVE				
104	28									1-GASKET				
106	10									1-GASKET				
107	10									1-GASKET				
107	17									2-GASKET				
110	10									1-GASAKET				
111	8									6-GASKET				
118	4									1-GASKET				
118	22									1-GASKET				
118	23									6-GASKET				

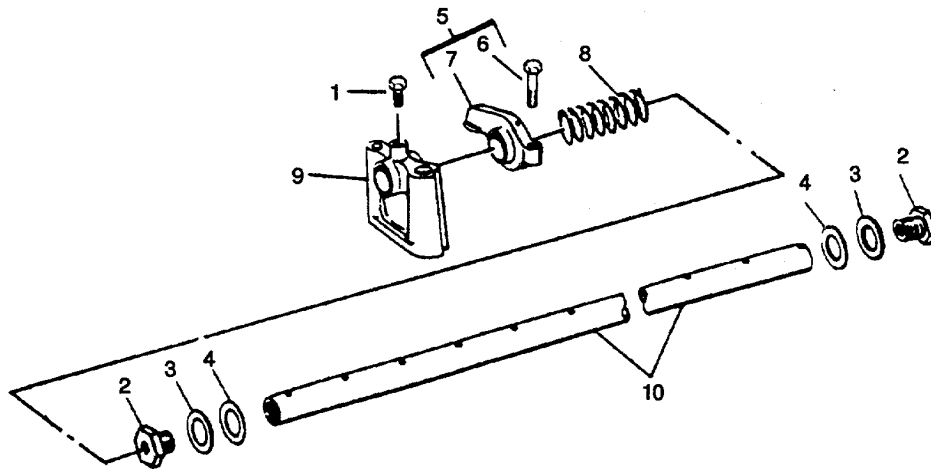

Figure 119. Rocker Arm Shaft Assembly.

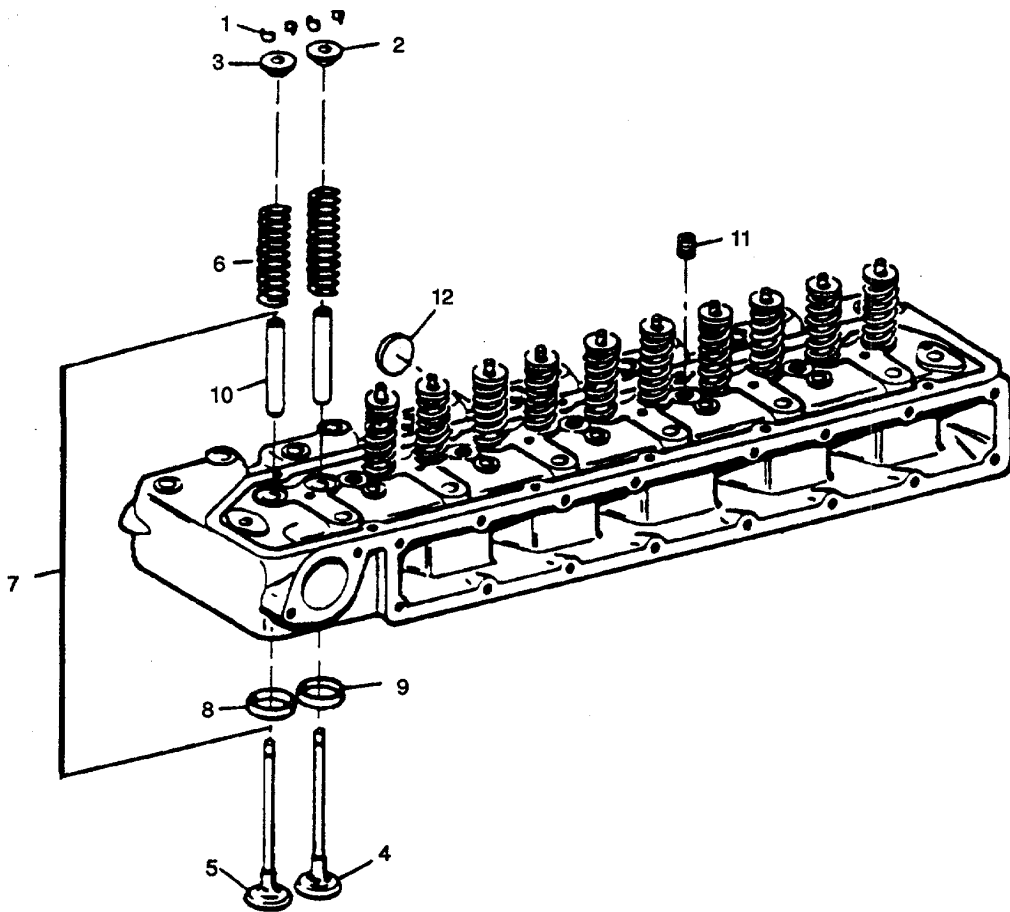

Figure 120. Cylinder Head Assembly.

TM 9-6115-545-24P
TO 35C2-3-444-4
NAVFAC P-8-626-24P
SL-400038G/07499A

(1) ILLUSTRATION		(2) SMR CODE				(3) USMC		(4) NATIONAL STOCK NUMBER	(5) DESCRIPTION			(6)	(7)	(8)
(a) FIG NO.	(b) ITEM NO.	a ARMY	b AIR FORCE	c NAVY	d USMC	a SSI	b REPL FACTOR	REF NUMBER	MFR CODE	USABLE ON CODE	U/M	QTY INC IN UNIT	USMC QTY PER EQUIP	
119		AFFZZ	AOO	PBGZZ	AFFZZ									
119	1	PAFZZ	PAOZZ	XBGZZ	PAFZZ	D	.008	5305-00-942-2196	ROCKERARMSHAFTASSY 4035454 (6N299)		EA	1	1	
119	2	PAFZZ	PAOZZ	XBGZZ	PAFZZ	-	008	4730-00-133-9985	SCREW,CAP.HEXHEAD3/8-16x1 IN.LG MS18154-60 (96906)		EA	1	34	
119	3	PAFZZ	PAOZZ	XBGZZ	PAFZZ	D	.010	5310-00-115-6234	ADAPTER,STRAIGHTPIPE 4025192 (6N299)		EA	2	2	
119	4	PAFZZ	PAOZZ	XBGZZ	PAFZZ	D	.010	5310-00-143-6351	WASHER,FLAT 4025194 (6N299)		EA	2	2	
119	5	PAFZZ	PAOZZ	PAGZZ	PAFZZ	D	006	2815-00-930-5796	WASHER,SPRINGTENSION 4025193 (6N299)		EA	2	2	
119	6	PAFZZ	PAOZZ	XBGZZ	PAFZZ	D	008	5305-00-076-9769	ROCKER,ARMENGINE 4025188 (6N299)		EA	12	12	
119	7	XAFZZ	XA	XBGZZ	XAFZZ				SCREW 4513206-5 (6N299)		EA	12	12	
119	8	PAFZZ	PAOZZ	PAGZZ	PAFZZ	D	.015	2815-00-930-9325	ARM.ROCKER 4025248 (6N299)		EA	12	12	
119	9	PAFZZ	PAOZZ	PAGZZ	PAFZZ	D	.008	2815-00-407-4743	SPRING,SPACER 4025191-0 (6N299)		EA	5	5	
119	10	XBFZZ	XB	XBGZZ	XBFZZ	D	008		BRACKET,ROCKERARM 4025189 (6N299)		EA	6	6	
119		PAFZZ	PAOZZ	PAGZZ	PAFZZ	D	.008		SHAFT,STRAIGHT 74035455 (6N299)		EA	1	1	
119		KFFZZ	KF	KFGZZ	KFFZZ	D	.008		ROCKERSHAFTKIT 74037207 (6N299)		EA	1	1	
119		KFFZZ	KF	KFGZZ	KFFZZ	D	.008		KITSHOULDBEINSTALLEDWHEN ANYREPAIRTOSHAFTISRE- QUIRED.REFERTOKITINSTRUC- TIONSHEETFORINSTALLATION. PLUG.SOLID 4037202 (6N299)		EA	1	1	
119		KFFZZ	KF	KFGZZ	KFFZZ	D	.008		PARTOFKITP/N74037207 ELBOW 0910377 (6N299)		EA	1	1	
120	1	PAFZZ	PAOZZ	PAGZZ	PAFZZ		.027	2815-00-762-1376 4376497 (6N299)	PARTOFKITP/N74037207 LOCK,VALVESPRING (6N299)		EA	24	24	
120	2	PAFZZ	PAOZZ	PAGZZ	PAFZZ		.027	2815-00-196-1014	ROTOCOILASSY 4028644 (6N299)		EA	6	6	
120	3	PAFZZ	PAOZZ	PAGZ	PAFZZ		.027	2815-01-022-1732	SEAT,HELICALCOMPRESSION 4020408 (6N299)		EA	12	12	
120	4	PAFZZ	PAOZZ	PAGZZ	PAFZZ		.027	2815-01-050-3951	VALVE,POPPET,INTAKEENGINE 74037135 (6N299)		EA	6	6	
120	5	PAFZZ	PAOZZ	PAGZZ	PAFZZ		027	2815-00-432-1183	VALVE,POPPET,EXHAUST ENGINE 74036609 (6N299)		EA	6	6	
120	6	PAFZZ	PAOZZ	PAGZ	PAFZZ		.027	5360-01-0533290	SPRING,VALVE 4035186 (6N299)		EA	12	12	
120	7	PAFHH	PAOOX	XAGGG	PAFFF			2815-00-762-1376	HEADASSY,CYLINDER 74036659 (6N299)		EA	1	1	
120	8	PAHZZ	PAOZZ	PAGZZ	PAFZZ		.027	4820-00-432-1234	INSERT,VALVESEAT 4028642-9 (6N299)		EA	6	6	
120	9	PAHZZ	PAOZZ	PAGZ	PAFZZ		.027	2815-00-432-1184	SEATVALVE 4028641-1 (6N299)		EA	6	6	
120	10	PAHZZ	PAOZZ	PAGZZ	PAFZZ		.027	2815-00-432-1185	VALVE,GUIDE 4022595-5 (6N299)		EA	12	12	

TM 9-6115-545-24P
TO 35C2-3-444-4
NAVFAC P-8-626-24P
SL-400038G/07499A

(1) ILLUSTRATION		(2) SMR CODE				(3) USMC		(4)	(5) DESCRIPTION			(6)	(7)	(8)
(a) FIG NO.	(b) ITEM NO.	a ARMY	b AIR FORCE	c NAVY	d USMC	a SSI	b REPL FACTOR	NATIONAL STOCK NUMBER	REF NUMBER	MFR CODE	USABLE ON CODE	U/M	QTY INC IN UNIT	USMC QTY PER EQUIP
119		AFFZZ	AOO	PBGZZ	AFFZZ									
120	11	PAFZZ	PAOZZ	XBGZZ	PAFZZ		.008	47300-00-001695	ROCKERARMSHAFTASSY 4035454	(6N299)		EA	1	1
									PLUG,PIPE 9L8412	(11083)		EA	6	6
120	12	PAFZZ	PAOZZ	XBGZZ	PAFZZ		.008	5340-00-1384290	PLUG.PROTECTIVEDUST 4255107	(6N299)		EA	5	5

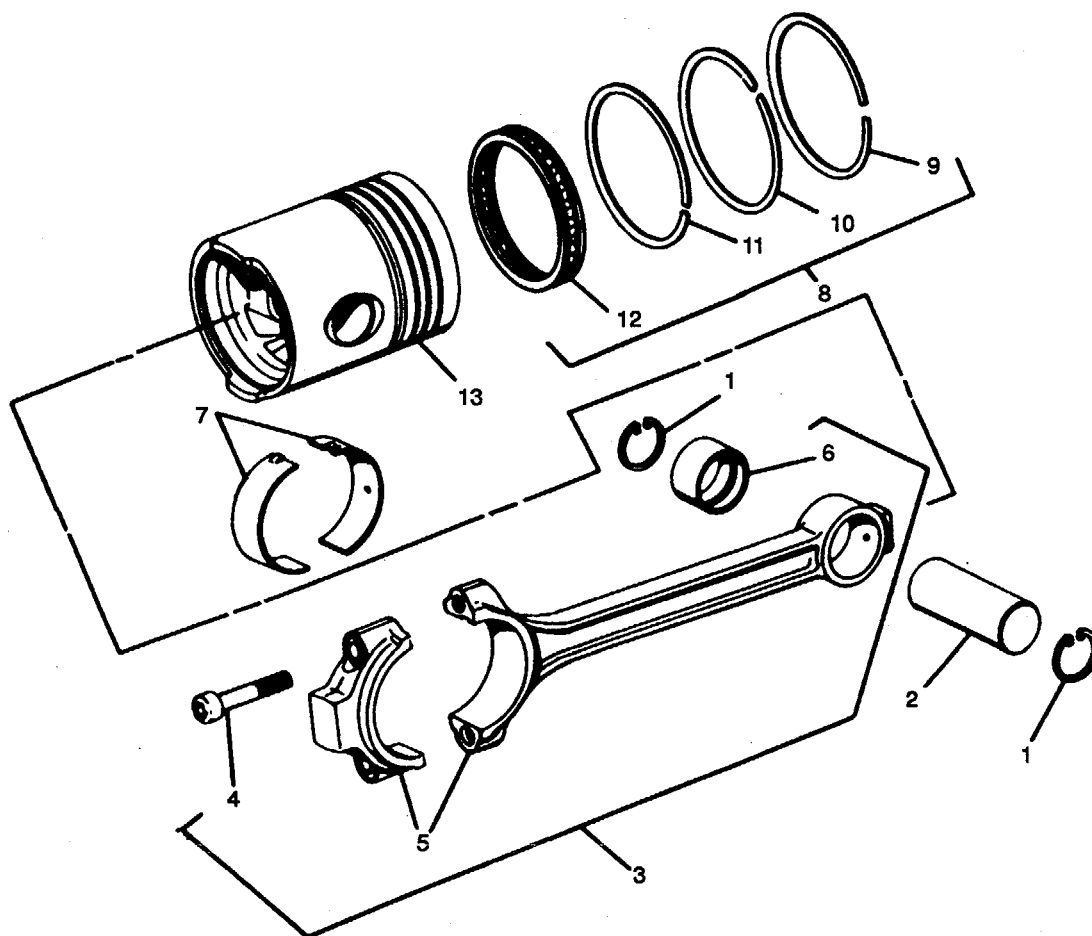

Figure 121. Piston, Crankshaft and Block (Sheet 1 of 2).

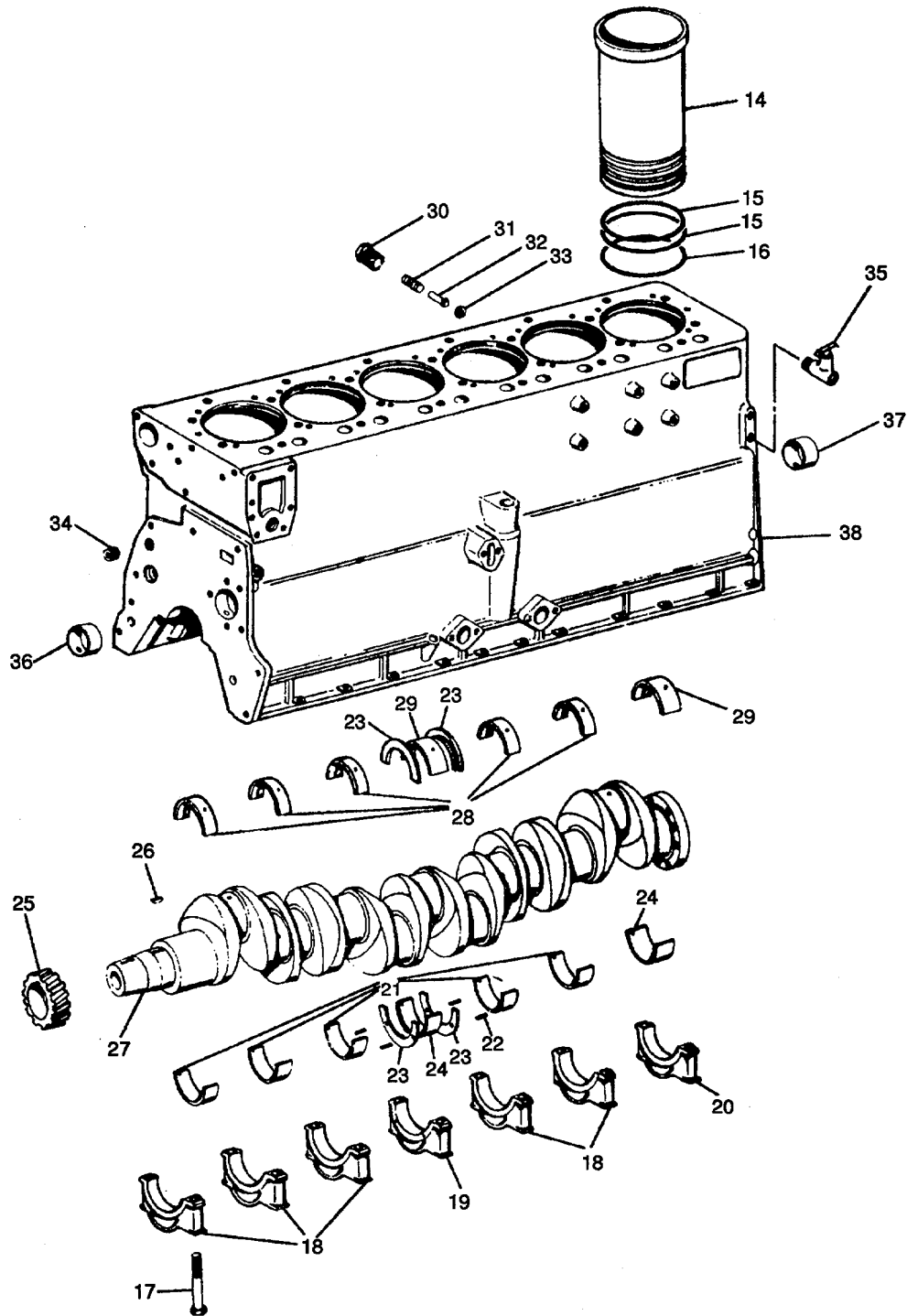

Figure 121. Piston, Crankshaft and Block (Sheet 2 of 2).

TM 9-6115-545-24P
TO 35C2-3-444-4
NAVFAC P-8-626-24P
SL-400038G/07499A

(1) ILLUSTRATION		(2) SMR CODE				(3) USMC		(4) NATIONAL STOCK NUMBER	(5) DESCRIPTION			(6)	(7)	(8)
(a) FIG NO.	(b) ITEM NO.	a ARMY	b AIR FORCE	c NAVY	d USMC	a SSI	b REPL FACTOR	REF NUMBER	MFR CODE	USABLE ON CODE	U/M	QTY INC IN UNIT	USMC QTY PER EQUIP	
121	1	KFHZZ	PAOZZ	KFGZZ	KFHZZ			281500-930-9316				EA	12	12
121	2	KFHZZ	KF	PAGZZ	PAHZZ	D	.005	281501062-0813)	4254608 (6N299)			EA	6	6
121	3	PAHZZ	PAOZZ	PAGZZ	PAHZZ	-	.027	281500-930-9:29	4036657 (6N299)			EA	6	6
121	4	PAHZZ	PAOZZ	SBGZZ	PAHZZ	D	.008	530501-054-2440	4036217 (6N299)			EA	2	1
121	5	XAHZZ	XA	XBGZZ	XAHZZ				74035395 (6N299)			EA	1	1
121	B	PAHZZ	PAOZZ	PAGZZ	PAHZZ	D	.050	312040-237-7825	4027333 (BN299)			EA	1	1
121	7	PAHZZ	PAOZZ	PAGZZ	PAHZZ	-	.027	3120-0-930-9315	4025031 (6N299)			EA	12	12
121	8	PAHZZ	KF	PAGZZ	PAHZZ	D	.005		74029878 (BN299)			EA	1	1
121	9	XAHZZ	XA	XBGZZ	KFHZZ				4062401 (8N299)			EA	1	1
121	10	XAHZZ	XA	XBGZZ	KFHZZ				4027933 (6N299)			EA	1	1
121	11	XAHZZ	XA	XBGZZ	KFHZZ				4027934 (6N299)			EA	1	1
121	12	XAHZZ	XA	XBGZZ	KFHZZ				4027935 (8N299)			EA	2	2
121	13	PAHZZ	PAOZZ	PAGZZ	PAHZZ	D	.005	281501-082-0813	4027938 (8N299)			EA	8	8
121	14	KFHZZ	PAOZZ	PAGZZ	PAHZZ	D	.005		74036681 (8N299)			EA	8	6
121	15	PAHZZ	PAOZZ	PAGZZ	PAHZZ	D	.005	5330-00001-4948	74037221 (6N299)			EA	2	12
121	16	PAHZZ	PAOZZ	PAGZZ	PAHZZ	D	.008	533000-930-9270	4028875 (5N299)			EA	6	6
121	17	XDHZZ	XB	XBGZZ	XBHZZ	D	.008		40250151 (6N299)			EA	14	19
121	18	XBHZZ	XB	XBGZZ	XBHZZ				4035387 (6N299)			EA	5	19
121	19	XBHZZ	XB	XBGZZ	XBHZZ				4028075 (6N299)			EA	1	1
121	20	XBHZZ	XB	XBGZZ	XBHZZ				4027543 (6N299)			EA	1	1
121	21	PAHZZ	PAOZZ	XBGZZ	PAHZZ	-	.050	3120-0-930-9330	4035398 (8N299)			EA	5	5
121	22	XBHZZ	XB	XBGZZ	XBHZZ				74035008 (8N299)			EA	4	4
121	23	XBHZZ	XB	XBGZZ	XBHZZ	D	.008		70926358-6 (6N299)			EA	4	4
121	24	PAHZZ	PAOZZ	PAGZZ	PAHZZ	-	.050	281500-930-9309	4061818 (8N299)			EA	2	2
121	25	PAHZZ	PAOZZ	PAGZZ	PAHZZ	D	.008	302040-930-9312	4035010 (8N299)			EA	1	1

TM 9-6115-545-24P
TO 35C2-3-444-4
NAVFAC P-8-626-24P
SL-400038G/07499A

(1) ILLUSTRATION		(2) SMR CODE				(3) USMC		(4)	(5) DESCRIPTION			(6)	(7)	(8)
(a) FIG NO.	(b) ITEM NO.	a ARMY	b AIR FORCE	c NAVY	d USMC	a SSI	b REPL FACTOR	NATIONAL STOCK NUMBER	REF NUMBER	MFR CODE	USABLE ON CODE	U/M	QTY INC IN UNIT	USMC QTY PER EQUIP
121	26	PAHZZ	PAOZZ	XBGZZ	PAHZZ	-	.008	5315-00-011-2139	KEY,WOORUFF1/4X7/8IN. WOODRUFFNO.A			EA	1	2
121	27	PBHZZ	PBOZZ	PBGDD	PBHZZ	D	.008	2815-01-053-4892	0905845-4 CRANKSHAFT,ENGINE	(6N299)		EA	1	1
121	28	PAHZZ	PAOZZ	PAGZZ	PAHZZ	-	.050	3120-01-054-7312	4035953 BEARINGHALF,SLEEVE(PARTOF KIT,P/N4061642)	(6N299)		EA	5	5
121	29	PAHZZ	PAOZZ	PAGZZ	PAHZZ	-	.050	3120-00-930-9334	4035007 BEARINGHALF,SLEEVE(PARTOF KIT,P/N4081642)	(6N299)		EA	2	2
121	30	PBFZZ	PBOZZ	PBGZZ	PBHZZ	-	.008	5306-00-890-3950	4035009 BOLT,SELF-LOCKING	(6N299)		EA	1	1
121	31	PAFZZ	PAOZZ	XBGZZ	PAHZZ		.008	5360-00-598-9900	4022129 SPRING,HELICAL	(6N299)		EA	1	1
121	32	PAFZZ	PAOZZ	XBGZZ	PAHZZ	D	.008	2815-00-352-3063	4500231 PISTON,REGULATORVALVE	(8N299)		EA	1	1
121	33	PAHZZ	PAOZZ	PAGZZ	PAHZZ	D	.008	2815-00-936-8201	4507374 INSERT	(6N299)		EA	1	1
121	34	XBHZZ	XB	XBGZZ	XBHZZ				4507673 PLUG,RESTRICTOR	(6N299)		EA	1	1
121	35	PAOZZ	PAOZZ	XBGZZ	PAHZZ	I	.010	4820-00-785-8153	4025392 COCKSHUTOFF,SCREW	(6N299)		EA	1	1
121	38	PAHZZ	PAOZZ	PAGZZ	PAHZZ	-	.050	3120-00-930-9333	NV108P-4 BEARING,SLEEVE	(93061)		EA	1	1
121	37	PAHZZ	PAOZZ	PAGZZ	PAHZZ	-	.050	3120-00-930-9332	4025025 BEARING,SLEEVE	(6N299)		EA	5	5
121	38	XBHHH	XB	PBGGD	XBHHH				4025238 CYLINDERBLOCKASSY	(6N299)		EA	1	2
									4035904	(6N299)				

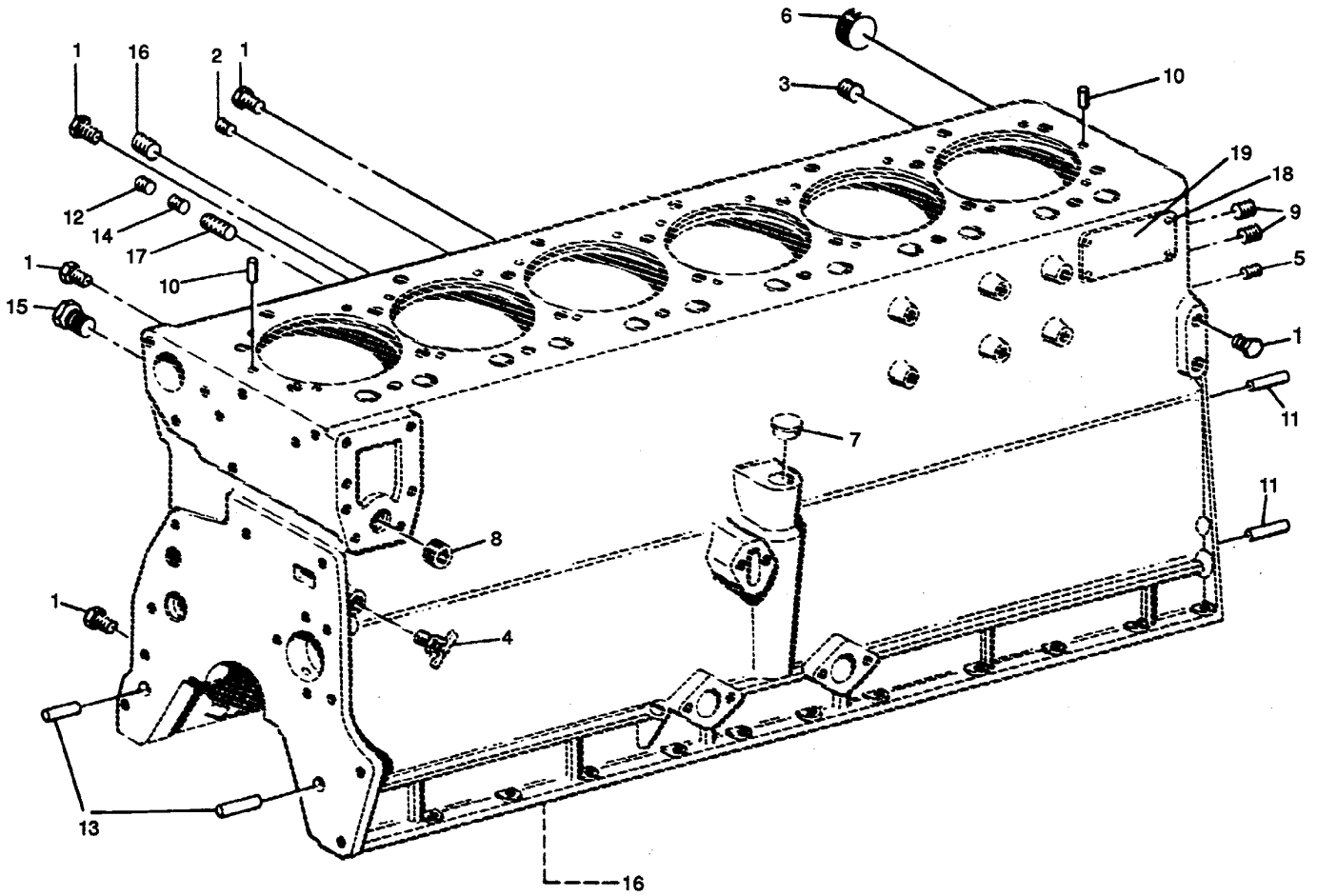

Figure 122. Cylinder Block Assembly.

**TM 9-6115-545-24P
TO 35C2-3-444-4
NAVFAC P-8-626-24P
SL-400038G/07499A**

(1) ILLUSTRATION		(2) SMR CODE				(3) USMC		(4)	(5) DESCRIPTION			(6)	(7)	(8)
(a) FIG NO.	(b) ITEM NO.	a ARMY	b AIR FORCE	c NAVY	d USMC	a SSI	b REPL FACTOR	NATIONAL STOCK NUMBER	REF NUMBER	MFR CODE	USABLE ON CODE	U/M	QTY INC IN UNIT	USMC QTY PER EQUIP
122	1	PAOZZ	PAOZZ	XBGZZ	XBHZZ			4730-00-018-9566	PLUG,PIPE,1/8NPT 5811B	(15434)		EA	5	5
122	2	PAOZZ	PAOZZ	XBGZZ	XBHZZ				PLUG,PIPE,1Q2NPT 0904223-5	(6N299)		EA	1	1
122	3	XDOZZ	XB	XBGZZ	XBHZZ	D	.008		PLUG,PIPE1/8NPT 4255490	(6N299)		EA	1	1
122	4	PAOZZ	PAOZZ	XBGZZ	PAOZZ	D	.008	4820-00-849-1220	COCK,DRAIN,114NPT MS35782-5	(96906)		EA	1	1
122	5	PAOZZ	PAOZZ	XBGZZ	PAHZZ	D	.008	4730-00-005-7377	PLUG,PIPE,1/4NPT 4255491	(6N299)		EA	1	1
122	6	PAOZZ	PAOZZ	XBGZZ	PAHZZ	D	008	4730-00-640-5852	PLUG,PIPE,1IN.NPT MS27769-7	(96906)		EA	1	1
122	7	XBOZZ	XB	XBGZZ	XBHZZ				PLUG,DISTRIBUTORHOLE 4027355	(6N299)		EA	1	1
122	8	PAOZZ	PAOZZ	XBGZZ	PAHZZ	D	.008	4730-00-444715	PLUG,PIPE,3/8NPT 444715	(24617)		EA	1	1
122	9	PAOZZ	PAOZZ	PAGZZ	PAHZZ	D	.008	4730-00-9851294	PLUG,PIPE,1/2NPT MS21336-5	(96906)		EA	2	2
122	10	XBFZZ	XB	XBGZZ	BHZZ				PIN,DOWELL 0917542	(6N299)		EA	2	2
122	11	XBFZZ	XB	XBGZZ	XBHZZ				PIN,DOWELL,7/6X3/4IN. 0921023	(6N299)		EA	2	2
122	12	XBFZZ	XB	XBGZZ	XBHZZ				PLUG,OILGALLERY 4028772	(6N299)		EA	1	1
122	13	XBFZZ	XB	XBGZZ	XBHZZ				PIN,DOWELL,1R2X1-3/8IN. 0917538	(6N299)		EA	2	2
122	14	PAOZZ	PAOZZ	XBGZZ	PAHZZ	D	008	4730-00-044-4688	PLUG,PIPE,118NPT 917673-6	(6N299)		EA	1	1
122	15	XBOZZ	XB	XBGZZ	XBHZZ	D	.008		PLUG,HEAWDUTY 0928200-5	(6N299)		EA	2	2
122	16	PAOZZ	PAOZZ	XBGZZ	PAHZZ	D	.008	531500-141-1096	PIN,STRAIGHT.HEADLESS 4028848	(6N299)		EA	6	6
122	17	XBFZZ	XB	XBGZZ	XBHZZ				SETSCREW 0919110	(6N299)		EA	1	1
122	18	XBOZZ	XB	XBGZZ	XBHZZ				SCREW,DRIVEN0.6X1/4INLG 0904516	(6N299)		EA	4	4
122	19	XBOZZ	XC	XBGZZ	XBHZZ				PLATE,IDENTIFICATION 4007953	(6N299)		EA	1	1
122		PAFZZ	PAOZZ	XAGZZ	XAHZZ				BALL 0929248	(6N299)		EA	9	9
121		PAHZZ	PAOZZ	PAGZZ	PAHZZ		.030	2815-01-062-0813	KIT,PISTONINTERNAL 4062399	(6N299)		EA	6	6
121	1								2-RETAINER,PISTON,PIN					
121	2								1-PIN,PISTON					
121	8								1-RINGSET,PISTON					
121	13								1-PISTON,INTERNAL					
121		PAHZZ	PAOZZ	PAGZZ	PAHZZ		.030		KIT.CONNECTINGRODBEARING, STD 74062337-	(6N299)		EA	1	1
121	7								12-BEARING,SLEEVE KIT,CYLINDERSLEEVE 4036682			EA	6	6
121	14								1-SLEEVE,CYUNDER					
121	15								3-PACKING,PREFORMED,BLACK					

TM9-6115-545-24P
TO 35C2-3-444-4
NAVFAC P-8-626-24P
SL-400038G/07499A

(1) ILLUSTRATION		(2) SMR CODE				(3) USMC		(4)	(5) DESCRIPTION			(6)	(7)	(8)
(a) FIG NO.	(b) ITEM NO.	a ARMY	b AIR FORCE	c NAVY	d USMC	a SSI	b REPL FACTOR	NATIONAL STOCK NUMBER	REF NUMBER	MFR CODE	USABLE ON CODE	U/M	QTY INC IN UNIT	USMC QTY PER EQUIP
121		PAHZZ	PAOZZ	PAGZZ	PAHZZ	.030	312001-	51-9230				EA	1	1
121	21													
121	24													
121	28													
121	29													

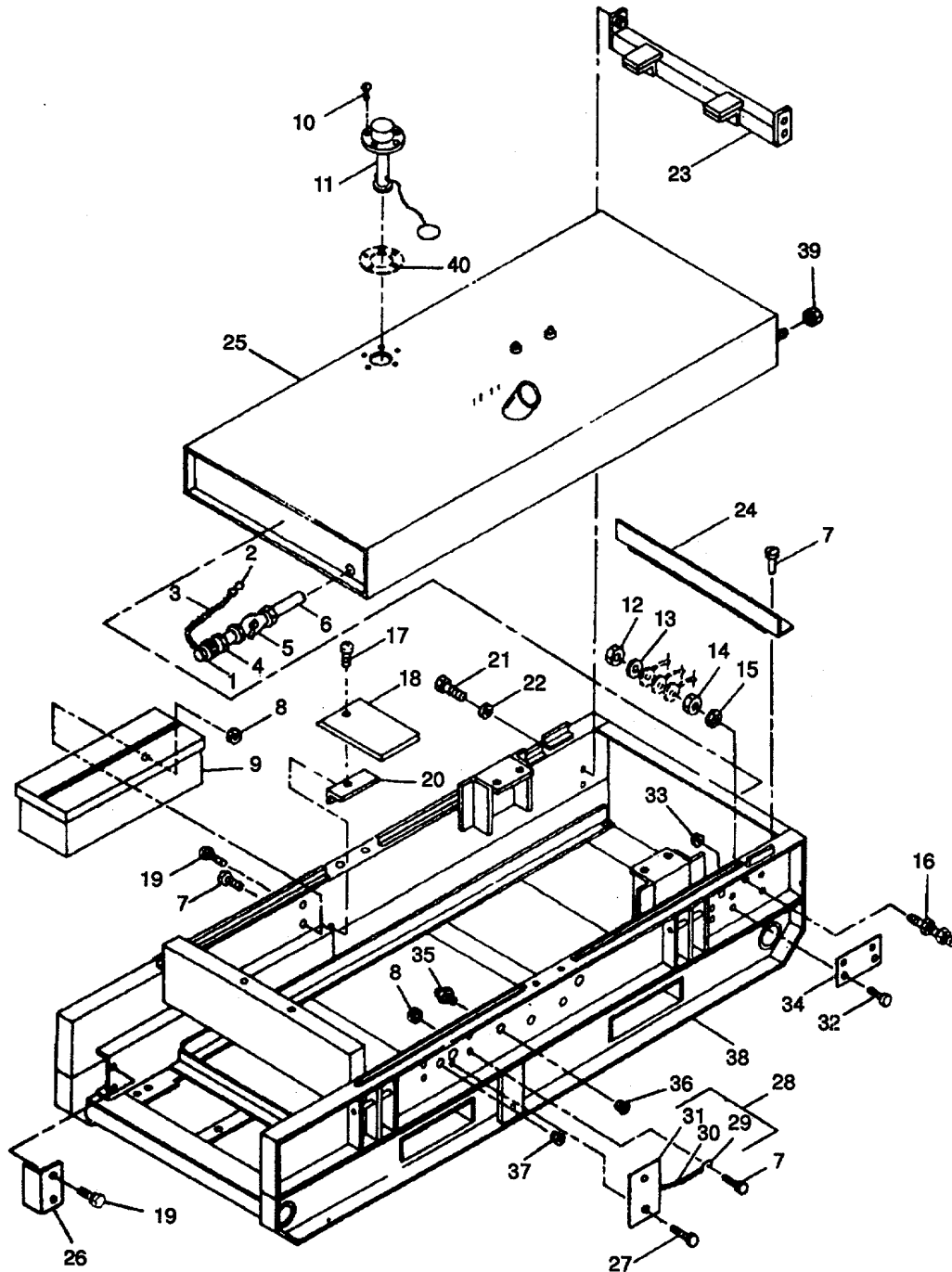

Figure 123. Base Group (Sheet 1 of 2).

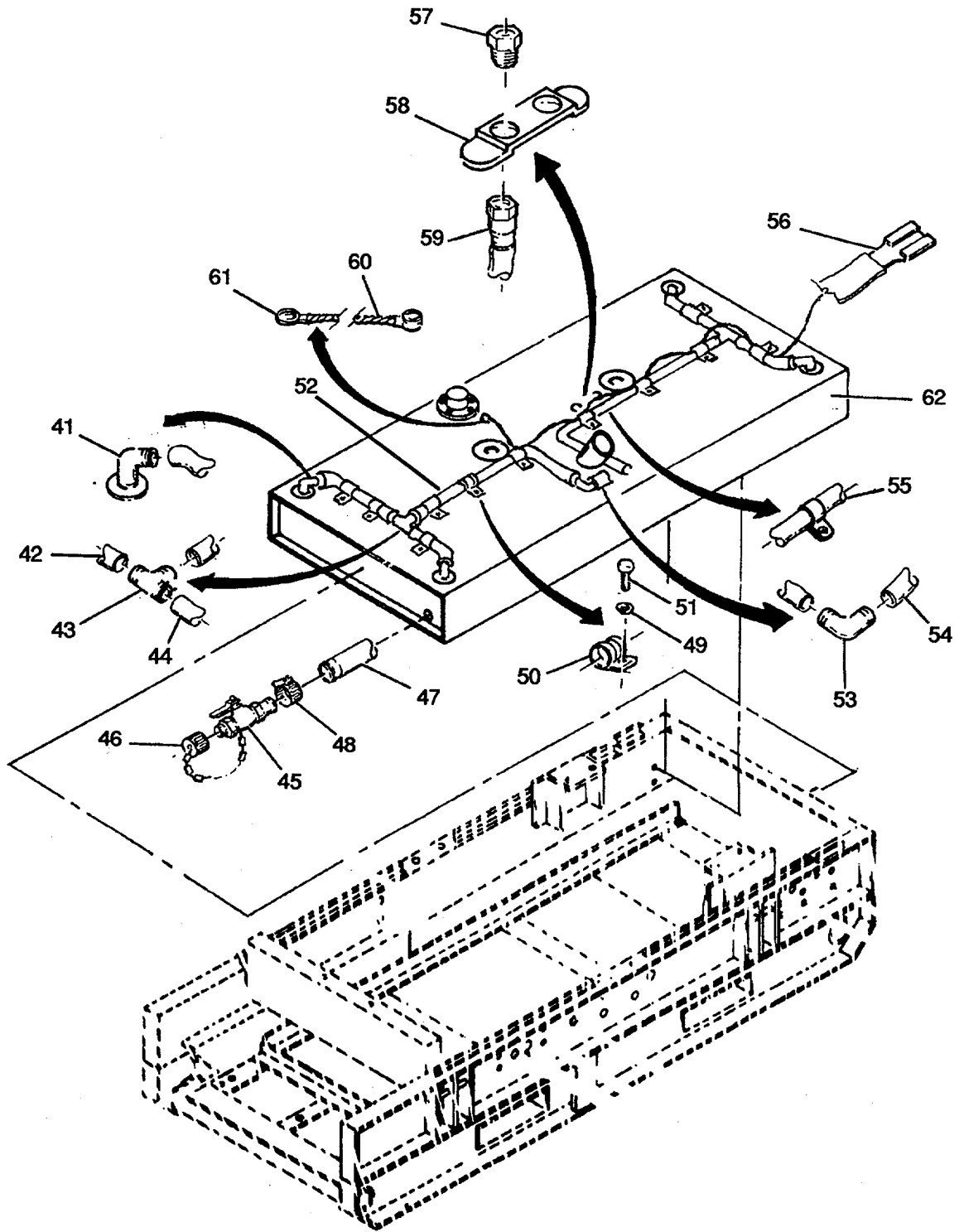

Figure 123. Base Group (Sheet 2 of 2).

TM 9-6115-545-24P
TO 35C2-3-444-4
NAVFAC P-8-626-24P
SL-400038G/07499A

(1) ILLUSTRATION		(2) SMR CODE				(3) USMC		(4)	(5) DESCRIPTION			(6)	(7)	(8)
(a) FIG NO.	(b) ITEM NO.	a ARMY	b AIR FORCE	c NAVY	d USMC	a SSI	b REPL FACTOR	NATIONAL STOCK NUMBER	REF NUMBER	MFR CODE	USABLE ON CODE	U/M	QTY INC IN UNIT	USMC QTY PER EQUIP
123		XBFZZ	XB	XB3GG	XBFFF									
123	1	PAOZZ	PAOZZ	XBGZZ	XBFZZ			4730-00-812-1333	GROUP21-BASEGROUP BASEASSY 70-1185 (30554) 70-1185 (93742)			EA	1	1
123	2	PAOZZ	PAOZZ	XBGZZ	XBFZZ			4030-00-270-5436	CAP,TUBE 69-539-2 (93742) 69-539-2 (30554)			EA	1	3
123	3	XBOZZ	MOO	XBGZZ	XBFZZ				HOOK,CHAIN,S MS87006-3 (96906)			EA	1	2
123	4	PAOZZ	PAOZZ	XBGZZ	PAFZZ	D	.008	4730-00-820-6904	CHAIN,WELDLESS(8LINKSLG) RRC271TYPEIIGRADEC CLASS3 (81348)			EA	1	6
123	5	PAOZZ	PAOZZ	PAOZZ	PAFZZ	D	.008	4820-00-987-3106	ADAPTER,STRAIGHT,PIPE,1/4P X5/16T MS51500A54 (30554)			EA	1	1
123	6	PAOZZ	PAOZZ	XBGZZ	XBFZZ			4730-00-033-2651	VALVEASSY 70-1451 (30554) 172CL (70411)			EA	1	1
123	7	PAOZZ	PAOZZ	XBGZZ	PAFZZ	D	.008	5308-00-036-6980	NIPPLE,PIPE,LONG 70-1450 (30554) 70-1450 (93742)			EA	6	39
123	8	PAOZZ	PAOZZ	XBGZZ	PAFZZ	D	.008	5310-00-761-6882	BOLT,ASSEMBLEDWASHER, 1/4-20X5/8IN.LG. (30554) 70-1319-3			EA	5	52
123	9	PBOZZ	PBOZZ	XBGZZ	XBFZZ			2540-01-150-9887	61-251081-00-0242B0254B NUT,PLAIN,HEX1/4-20 MS51967-2 (96906)			EA	1	1
123	10	PAOZZ	PAOZZ	XBGZZ	PAFZZ	D	.008	5305-00-038-3103	BOX,STORAGE,TOOL 70-1358 (93742) 70-1358 (30554)			EA	5	26
123	11	PAOZZ	PAOZZ	PAGZZ	PAFZZ	-	.050	6680-00-410-4964	SCREW,ASSEMBLEDWASHER, 8-32X1/2IN.LG. (30554) 69-662-35 (78189)			EA	1	1
123	12	PAOZZ	PAOZZ	PAGZZ	PAFZZ	D	.008	5310-00-891-1709	061-080841-40-0142B-05242B TRANSMITTER,LIQUIDOTY 70-1474 (30554)			EA	1	1
123	13	PAOZZ	PAOZZ	PAGZZ	PAFZZ	D	.010	5310-00-407-9566	NUT,PLAIN,HEX5/16-18 MS35691-9 (96906)			EA	1	1
123	14	PAOZZ	PAOZZ	PAGZZ	PAFZZ	D	.008	5310-01-174-4568	WASHER,LOCK,5/16 MS35338-45 (96906)			EA	1	1
123	15	PAOZZ	PAOZZ	PAGZZ	PAFZZ	D	010	5310-00-889-2527	NUT,PLAIN,HEX,5/16-18 70-1626-1 (30554)			EA	1	5
123	16	PAOZZ	PAOZZ	XBGZZ	PAOZZ	D	.008	5940-00-234-3383	WASHER,LOCK,5/16 MS45904-72 (96906)			EA	1	1
123		MFOZZ	MOO	AGGZZ	AFFZZ				TERMINAL,STUD 69-6926 (30554) 69-692-6 (93742)			EA	1	1
123	17	PAOZZ	PAOZZ	PAGZZ	PAFZZ			5306-00-036-6919	CLIP,TERMINAL MANUFACTUREFROM. WIRE0042IN.DIA ASTM-A-580 (81346)			EA	4	4
123	18	XBFZZ	MOO	XBGZZ	XBFZZ				SCREW,ASSEMBLEDWASHER, 1/4-20X1-1/4INLG. (30554) 70-1319-7 (78189)			EA	4	4
123	19	PAFZZ	PAOZZ	XBGZZ	PAFZZ	D	.008	5306-00-036-6982	61-2/52081-000242B-0542B BRACKET,FUELTANK.HOLD DOWN 70-1460 (93742) 70-1460 (30554)			EA	6	71
									BOLT,ASSEMBLED,WASHER, 1/4-20X3/4IN.LG (30554) 70-1319-4 (78189)					

TM 9-6115-545-24P
TO 35C2-3-444-4
NAVFAC P-8-626-24P
SL-400038G/07499A

(1) ILLUSTRATION		(2) SMR CODE				(3) USMC		(4)	(5) DESCRIPTION			(6)	(7)	(8)
(a) FIG NO.	(b) ITEM NO.	a ARMY	b AIR FORCE	c NAVY	d USMC	a SSI	b REPL FACTOR	NATIONAL STOCK NUMBER	REF NUMBER	MFR CODE	USABLE ON CODE	U/M	QTY INC IN UNIT	USMC QTY PER EQUIP
123	20	XBFZZ	MOO	XBGZZ	XBFZZ					BRACKET,FUELTANK,LOWER 70-1459 (93742) 70-1459 (30554)		EA	4	4
123	21	PAFZZ	PAOZZ	XBGZZ	PAFZZ	D	.008	5305-00-044-4153		SCREW,CAP,HEXHD MS90725-109 (96906)		EA	4	4
123	22	PAFZZ	PAOZZ	XBGZZ	PAFZZ	D	.010	5310-00-935-8984		WASHER,LOCK MS45904-84 (96906)		EA	4	46
123	23	XBFZZ	XB	XBGZZ	XBFZZ					BRACKET,ANGLE 70-1389 (30554) 70-1389 (93742)		EA	4	4
123	24	XBFZZ	XB	XBGZZ	XBFZZ					FRAME,LOWER.REARPNL 70-1409 (30554) 70-1409 (93742)		EA	1	1
123	25	PBFZZ	PBOZZ	XBGZZ	XBFZZ			2910-01-181-4084		TANK,FUEL 81-2001 (30554)		EA	1	1
123	26	XBFZZ	MOO	XBGZZ	XBFZZ	-	.008	BRACKET,ANGLE		EA 70-1356 (30554) 70-1356 (93742)		1		
123	27	PAFZZ	PAOZZ	XBGZZ	PAFZZ	0	008	5306-00-036-6982		BOLT,ASSEMBLEDWASHER, 1/4-20X1/4IN.LG 70-1319-4 (30554)		EA	3	71
123	28	XBFZZ	AOO	XBGZZ	XBFZZ					61-25128100-0242B-0524B COVERASSY,FUELBURNING EXHAUST 70-1438 (30554) 70-1438 (93742)		EA	1	1
123	29	PAFZZ	PAOZZ	MOGZZ	PAOZZ	-	.008	4030-00-270-5436		HOOK,CHAIN.S MS87006-3 (96906)		EA	1	1
123	30	PAFZZ	PAOZZ	MOGZZ	PAOZZ	-	.008	4010-00-099-8849		CHAIN,WELDLESS,FLATLINK NAS1455-50-10C (80205)		FT	1	3
123	31	XBFZZ	MOO	XBGZZ	XBFZZ					PLATE,COVER 70-1438-1 (30554) 70-1438-1 (93742)		EA	1	1
123	32	PAFZZ	PAOZZ	XBGZZ	PAOZZ	D	.008	5305-00-889-2999		SCREW,MACHINE,PANHDNO. 4-40X1/2INLG MS35206-217 (96906)		EA	4	12
123	33	PAFZZ	PAOZZ	XBGZZ	PAOZZ	D	.008	5310-00-836-3520		NUT,PLAIN,ASSEMBLEDNO. 4-40 69-561-1 (30554) 511-04180000 (78189)		EA	4	76
123	34	XBFZZ	XC	XCGZZ	MDOZZ					PLATE,DESIGNATION 70-1341 (30554) 70-1341 (93742)		EA	1	1
123	35	PAFZZ	PAOZZ	XBGZZ	XBFZZ			4730-00-0951285		NIPPLE 70-1054 (30554) 70-1054 (93742)		EA	1	3
123	36	PAFZZ	PAOZZ	XBGZZ	PAFZZ	D	.008	4730-00-815-2390		COUPLING,PIPE 70-1618-2 (30554) 3-4GGS (30780)		EA	1	1
123	37	PAFZZ	PAOZZ	XBGZZ	XBFZZ			4730-00-869-6360		COUPLING,PIPE 70-1618-1 (30554) 3-80G-S (30780)		EA	1	1
123	38	XBFZZ	XB	XBGZZ	XBFZZ					BASE,SKID 70-1000 (30554) 70-1000 (93742)		EA	1	1
123	39	PAFZZ	PAOZZ	PAGZZ	PAFZZ	D	.008	5310-00-094-3421		NUT,PLAIN,ASSEMBLED10-24 69-561-4 (30554) 511-10180000 (78189)		EA	1	1
123	40	PAOZZ	PAOZZ	PAOZZ	PAOZZ			5330-01-268-2815		GASKET GK0023 (09527)				
123	41	PAOZZ	PAOZZ	PAOZZ				4730-01-197-7724		ELBOW,PLASTIC 81-1000-4 (30554) N4MEB-4 (87373)		EA	4	

**TM 9-6115-545-24P
TO 35C2-3-444-4
NAVFAC P-8-626-24P
SL-400038G/07499A**

(1) ILLUSTRATION		(2) SMR CODE				(3) USMC		(4)	(5) DESCRIPTION			(6)	(7)	(8)
(a) FIG NO.	(b) ITEM NO.	a ARMY	b AIR FORCE	c NAVY	d USMC	a SSI	b REPL FACTOR	NATIONAL STOCK NUMBER	REF NUMBER	MFR CODE	USABLE ON CODE	U/M	QTY INC IN UNIT	USMC QTY PER EQUIP
123	42	MFOZZ	MOO	MFOZZ					HOSEASSY HOSE RUBBERTYPE 11/4X14 INLG 70-1185-40 (30554)			RL	2	
123	43	PAOZZ	PAOZZ	PAOZZ				4730-01-195-3821	TEE, PLASTIC, BARBED 81-1002-3 (30554) N4TUB-4 (87373)			EA	2	
123	44	MFOZZ	MOO	MFOZZ					HOSEASSY HOSE NONMETALLIC TYPE 11/4 X950 INLG 70-118555 (30554)			RL	2	
123	45	PAOZZ	PAOZZ	PAOZZ				4820-00-595-3191	VALVE, SHUTOFF 72-2297-2 (30554) 695 (79470)			EA	1	
123	46	XBOZZ	XB	XBOZZ					CAPTUBE 69-539-2 (30554)			EA	1	
123	47	PAOZZ	PAOZZ	PAOZZ				4730-01-196-7480	CONNECTOR, PI3/8IN 81-1004-3 (30554) C5275X6 (79470)			EA	1	
123	48	PAOZZ	PAOZZ	PAOZZ				4730-00-908-3194	CLAMP, HOSE TYPE F, 11/16 TO 1-114 DIA MS35842-11 (96906)			EA	2	
123	49	PAOZZ	PAOZZ	PAOZZ				5310-00-045-3296	WASHER, LOCK-SPRING MS35338-43 (96906)			EA	11	
123	50	PAOZZ	PAOZZ	PAOZZ				5340-00-177-4039	CLAMP, LOOP-STEEL, 50ID MS21333-7 (96906)			EA	11	
123	51	PAOZZ	PAOZZ	PAOZZ				5305-00-206-2510	SCREW, MACHINE-PANHEAD 190-32X.50LG MS3521555 (96906)			EA	11	
123	52	MFOZZ	MOO	MFOZZ					HOSE, ASSY HOSE NONMETALLIC TYPE 11/4 INID X3850 INLG 70-1185-53 (30554)			RL	1	
123	53	PAOZZ	PAOZZ	PAOZZ				4730-01-195-9124	ELBOW, PLASTIC 81-2004-1 (30554) N4EUB-4 (87373)			EA	1	
123	54	MFOZZ	MOO	MFOZZ					HOSEASSY HOSE NONMETALLIC, TYPE 1, 1/4-X2 INLG 70-1185-51 (30554)			RL	1	
123	55	MFOZZ	MOO	MFOZZ					HOSEASSY HOSE NONMETALLIC, TYPE 1, 1/4X48 INLG 70-1185-50 (30554)			RL	1	
123	56	PAOZZ	PAOZZ	PAOZZ				5940-00-1138183	TERMINAL, LUG, CRIMP STYLE. INS MS25036-113 (96906)			EA	1	
123	57	PAOZZ	PAOZZ	PAOZZ				4730-01-1888240	BUSHING 81-1003 (30554)			EA	2	
123	58	PAOZZ	PAOZZ	PAOZZ				4730-01-1588417	ADAPTER 81-2003-7 (30554) 125HBL-6-4 (93061)			EA	2	
123	59	MFOZZ	MOO	MFOZZ					HOSEASSY HOSE NONMETALLIC, TYPE 1. 3/8X6.00 INLG 70-1185-46 (30554)			RL	2	
123	60	PAOZZ	PAOZZ	PAOZZ					BRAID, WIRE, 67 INLG OQ-B-575 (81348) R32T0203			EA	1	
123	61	PAOZZ	PAOZZ	PAOZZ				5940-00-143-4775	TERMINAL, LUG MS25036-156 (96906)			EA	1	
123		PAOZZ	PAOZZ	PAOZZ				8030-00-252-3391	SEALING COMPOUND MS213337 (96906) MIL-S-45180TY2 (81349)			AR	1	

**TM 9-6115-545-24P
TO 35C2-3-444-4
NAVFAC P-8-626-24P
SL-400038G/07499A**

(1) ILLUSTRATION		(2) SMR CODE				(3) USMC		(4) NATIONAL STOCK NUMBER	(5) DESCRIPTION			(6)	(7)	(8)
(a) FIG NO.	(b) ITEM NO.	a ARMY	b AIR FORCE	c NAVY	d USMC	a SSI	b REPL FACTOR	REF NUMBER	MFR CODE	USABLE ON CODE	U/M	QTY INC IN UNIT	USMC QTY PER EQUIP	
123	62	PAOZZ	PAOZZ		PAOZZ			2910-01-181-4084	TANK, FUEL, ENGINE 81-2001 F114400	(30554) (58631)	EA	1		
123		PAOZZ	PAOZZ		PAOZZ			4720-40-913-5910	HOSE, NONMETALLIC, TYPE I MIL-H-13444	(81349)	AR	1		

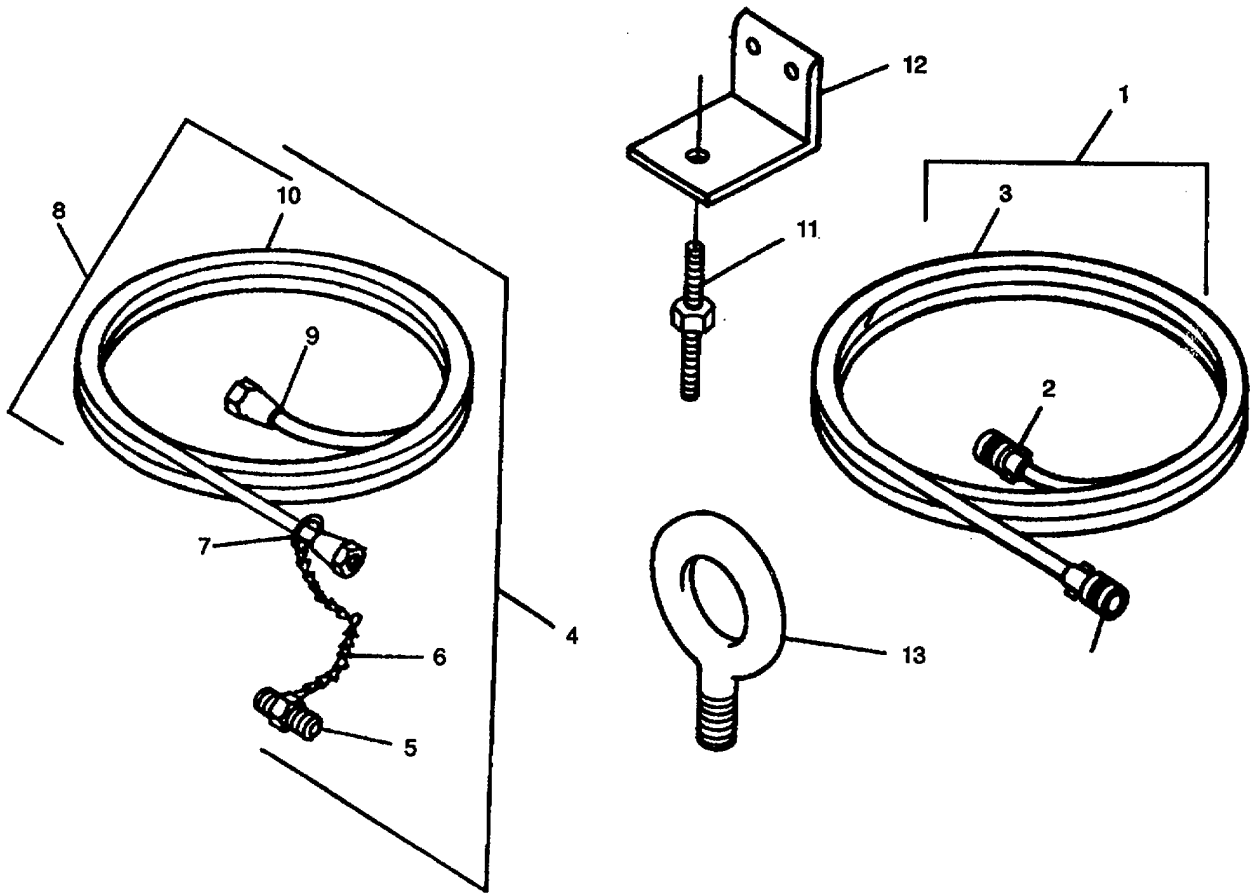

Figure 124. Accessory Item.

**TM 9-6115-545-24P
TO 35C2-3-444-4
NAVFAC P-8-626-24P
SL-400038G/07499A**

(1) ILLUSTRATION		(2) SMR CODE				(3) USMC		(4) NATIONAL STOCK NUMBER	(5) DESCRIPTION			(6)	(7)	(8)
(a) FIG NO.	(b) ITEM NO.	a ARMY	b AIR FORCE	c NAVY	d USMC	a SSI	b REPL FACTOR		REF NUMBER	MFR CODE	USABLE ON CODE	U/M	QTY INC IN UNIT	USMC QTY PER EQUIP
									GROUP 22 -ACCESSORY ITEMS					
124	1	MFOZZ	MOO	AFGZZ	AFFZZ					CABLE ASSY. PARALLELING 4-CONDUCTOR. 25 FT. L 69-7722 69 m2	BCEF 305) (30554) (93742)	EA	1	1
124	2	PAFZZ	PAOZ	PAGZZ	PAFZZ	D	.005	5935-00-211-0783		MANUFACTURE FROM: CONNECTOR, PLUG, ELEC MS3106F18-4S	BCEF (96906)	EA	2	2
124	3	PAFZZ	PAOZ	PAGZZ	PAFZZ		.008	6145-00-643-0723		CABLE, 25 FT POWER ELEC 69-772 C004HOF-4-16-0485	BCEF (30554) (81349)	FT	25	25
124	4	MFOZZ	MOO	AFGZZ	AFFZZ					HOSE ASSY, AUXFUEL 69668 FA1493FFF3000	(30554) (01276)	EA	1	1
124	5	PAOZZ	PAOZ	XBGZZ	PAFZZ			4730-00-040-7450		MANUFACTURE FROM: NIPPLE, TUBE 750809-1 SLHBTX-B	(30554) (30780)	EA	1	1
124	6	PAFZZ	PAOZ	MOGZ	PAFZZ	-	.008	4010-00-554-8661		CHAIN. WELDLESS 42C16550	(10001)	IN	1	1
124	7	PAOZZ	PAOZ	MOGOZ	XBFZZ			5365-01-211-1811		RING. CHAIN 69468-4 69468-4	(30554) (93742)	EA	1	1
124	8	MOOZ	MOO	XAGZZ	XAFZZ					HOSE ASSY, MEDIUM PRESSURE MS28741-5-2992	(96906)	EA	1	1
124	9	PAFZZ	PAOZ	PAGZ	PAOZZ	D	.008	4730-00-842-2201		MANUFACTURE FROM. ADAPTER. STRAIGHT. TUBE MS24587-5	(96906)	EA	2	20
124	10	PAOZZ	PAOZ	PAGZZ	PAOZZ	D	.070	4720-00-289-9197		HOSE, 300 IN MILH8794-5	(81349)	IN	25	59
124	11	XBFZZ	XB	XBGZZ	XBOZZ					STUD, JACKING 70-1420 70-1420	(30554) (93742)	EA	2	2
124	12	PBFZZ	PBOZZ	PAGZZ	XBOZZ			6115-01-154-7055		ANGLE, JACKING SUPPORT 70-1419 70-1419	(30554) (93742)	EA	2	2
124	13	XBFZ	XB	XBGZZ	XBOZZ					BOLT, EYE 70-1930 70-1930	(30554) (12532)	EA	1	2

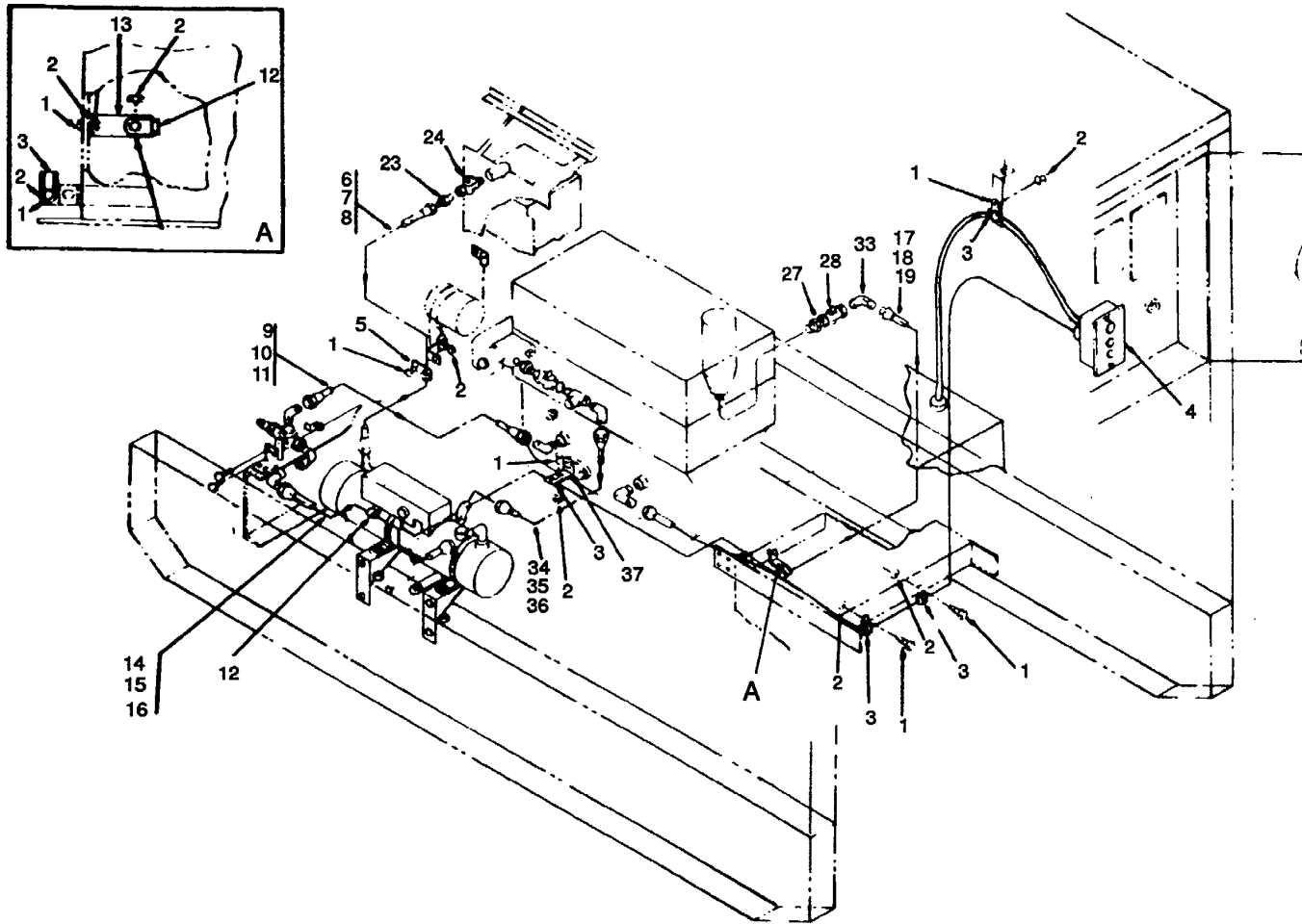

Figure 125. Fuel Burning Winterization Kit (Sheet 1 of 2).

(357 blank)/358

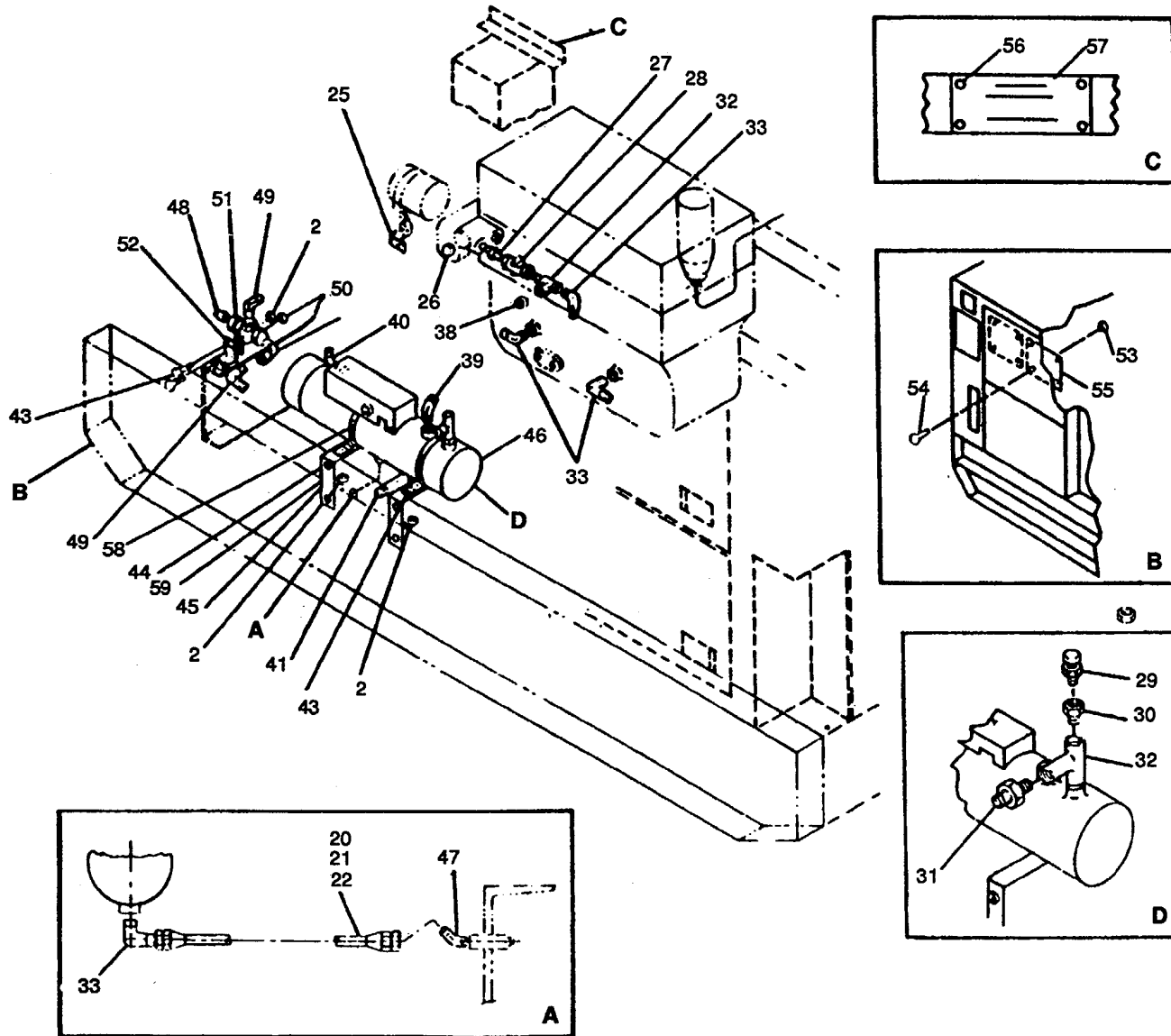

Figure 125. Fuel Burning Winterization Kit (Sheet 2 of 2).

**TM 9-6115-545-24P
TO 35C2-3-444-4
NAVFAC P-8-626-24P
SL-400038G/07499A**

(1) ILLUSTRATION		(2) SMR CODE				(3) USMC		(4) NATIONAL STOCK NUMBER	(5) DESCRIPTION			(6)	(7)	(8)
(a) FIG NO.	(b) ITEM NO.	a ARMY	b AIR FORCE	c NAVY	d USMC	a SSI	b REPL FACTOR	REF NUMBER	MFR CODE	USABLE ON CODE	U/M	QTY INC IN UNIT	USMC QTY PER EQUIP	
125		PBOFF	PAOFF	PAOGG	PBOFF	-	.030	6115-00-407-8314						
									GROUP 24 - NOT USED GROUP 25 - FUEL BURNING WINTERIZATION KIT FUEL BURNING WINTERIZATION KIT 70-1297 (30554) 70-1297 (93742)		EA	1	1	
125	1	PAOZZ	PAOZZ	XBOGG	PAOZZ			5306-00-036-6909				EA	8	119
									BOLT. ASSEMBLED WASHER 70-1319-2 (30554) 61-250881-00-0242B0542B (78189)					
125	2	PAOZZ	PAOZZ	PAOGG	PAFZZ			5310-00-696-5173				EA	20	131
									NUT. PLAIN ASSEMBLED 69-561-5 (30554) 511-251800-00 (78189)					
125	3	PAOZZ	PAOZZ	XBOGG	PAOZZ			5340-00-333-6448				EA	5	29
									CLAMP, LOOP 70-1529-6 (30554) TA724SS6 (84971)					
125	4	PBOZZ	PBOFF	XBOGG	XBOZZ			6115-00-235-4703				EA	1	2
									CONTROL BOX, HEATER 740650 (30554) 74-0650 (93742)					
125	5	PAOZZ	PAOZZ	PAOGG	PAOZZ			5340-01-124-7781				EA	1	2
									CLAMP. LOOP 70-1529-9 (30554) TA724SS-9 (84971)					
125	6	MOOZZ	AOO	AOOGG	AOOZZ							EA	1	1
									HOSE ASSY MS28741-50372 (96906)					
125	7	PAOZZ	PAOZZ	PAOGG	PAOZZ			4730-00-842-2201				EA	2	20
									MANUFACTURE FROM. ADAPTER, STRAIGHT, TUBE MS24587-5 (96906)					
125	8	PAOZZ	PAOZZ	PAOGG	PAOZZ			4720-00-289-9197				FT	4	59
									HOSE, NONMETALLIC MILH8794-5 (81349)					
125	9	MOOZZ	AOO	AOOGG	AOOZZ							EA	1	1
									HOSE ASSY, 3 WAY MS28741-8-0162 (96906)					
125	10	PAOZZ	PAOZZ	PAOGG	PAOZZ			4730-00-842-2202				EA	2	22
									MANUFACTURE FROM ADAPTER, STRAIGHT, TUBE MS24587-8 (96906)					
125	11	PAOZZ	PAOZZ	PAOGG	PAOZZ			4720-00-999-8994				FT	2	32
									HOSE, NONMETALLIC MILH8794-8 (81349)					
125	12	PBOZZ	PBOZZ	XBOGG	PAOZZ			5340-00-9932308				EA	2	2
									CLAMP, LOOP 70-1529-12 (30554) TA724SS-12 (84971)					
125	13	XBOZZ	MOO	XBOGG	XBOZZ							EA	1	1
									BRACKET, CABLE CLAMP 70-1530-3 (30554) 70-1530-3 (93742)					
125	14	MOOZZ	AOO	AOOGG	AOOZZ							EA	1	2
									HOSE ASSEMBLY MS28741-8-0182 (96906)					
125	15	PAOZZ	PAOZZ	PAOGG	PAOZZ			4730-00-842-2202				EA	2	22
									MANUFACTURE FROM. ADAPTER, STRAIGHT. TUBE MS24587-8 (96906)					
125	16	PAOZZ	PAOZZ	PAOGG	PAOZZ			4720-00-999-8994				FT	2	32
									HOSE, NONMETALLIC MILH8794-8 (81349)					
125	17	MOOZZ	AOO	AFOGG	AOOZZ							EA	1	2
									HOSE ASSY, ENGINE MS28741-8-0680 (96906)					
125	18	PAOZZ	PAOZZ	PAOGG	PAOZZ			4730-00-842-2202				EA	2	22
									MANUFACTURE FROM ADAPTER, STRAIGHT. TUBE MS24587-8 (96906)					
125	19	PAOZZ	PAOZZ	PAOGG	PAOZZ			4720-00-999-8994				EA	6	32
									HOSE, NONMETALLIC MILH8794-8 (81349)					
125	20	MOOZZ	AOO	AOOGG	AOOZZ							EA	1	1
									HOSE ASSY. HEATER MS287418-0145 (96906)					
125	21	PAOZZ	PAOZZ	PAOGG	PAOZZ			4730-00-842-2202				EA	2	22
									MANUFACTURE FROM ADAPTER, STRAIGHT. TUBE MS24587-8 (96906)					
125	22	PAOZZ	PAOZZ	PAOGG	PAOZZ			4720-00-999-8994				FT	2	32
									HOSE, NONMETALLIC MILH8794-8 (81349)					

**TM 9-6115-545-24P
TO 35C2-3-444-4
NAVFAC P-8-626-24P
SL-400038G/07499A**

(1) ILLUSTRATION		(2) SMR CODE				(3) USMC		(4) NATIONAL STOCK NUMBER	(5) DESCRIPTION			(6)	(7)	(8)
(a) FIG NO.	(b) ITEM NO.	a ARMY	b AIR FORCE	c NAVY	d USMC	a SSI	b REPL FACTOR	REF NUMBER	MFR CODE	USABLE ON CODE	U/M	QTY INC IN UNIT	USMC QTY PER EQUIP	
125	23	PAOZZ	PAOZZ	PAOGG	PAOZZ			4730-00-620-6904	ADAPTER, STRAIGHT PIPE MS51500A5-4 (96906)		EA	1	6	
125	24	PAOZZ	PAOZZ	XBOGG	PAOZZ			4820-00-785-8153	COCK, SHUT-OFF, SCREW NV108P-4 (93061)		EA	1	1	
125	25	XBOZZ	MFO	XBOGG	XBOZZ				BRACKET, CABLE CLAMP 70-1530-2 (30554) 70-1530-2 (93742) 75-1297 (30554)		EA	1	1	
125	26	PAOZZ	PAOZZ	PAGZ	PAFZZ			5930-01-043-6966	SWITCH, THERMOSTATIC 70-1592-2 (30554) 5100-11-198 (28340)		EA	1	1	
125	27	PAOZZ	PAOZZ	XBOGG	PAOZZ			4730-00-595-3108	NIPPLE, PIPE 70-1496-8 (30554) S1990 (50019)		EA	2	5	
125	28	PAOZZ	PAOZZ	XBOGG	PAOZZ			4820-00-136-1085	COCK, PLUG 504-0011 (44940)		EA	2	5	
125	29	PAOZZ	PAOZ	XBOGG	PAOZZ			4820-00-934-7877	VALVE, AIR PRESSURE 70-1498 16004-013 (43990)		EA	1	2	
125	30	PAOZZ	PAOZZ	PAOGG	PAOZZ			4730-00-194-0216	BUSHING, PIPE AN912-5 (88044)		EA	1	1	
125	31	PAOZZ	PAOZZ	PAOGG	PAOZZ			4730-00-200-6904	ADAPTER, STRAIGHT. PIPE MS51500A5-4 (96906)		EA	1	1	
125	32	PAOZZ	PAOZ	XBOGG	PAOZZ			4730-00-294-1512	TEE, PIPE 70-1489 (30554)		EA	1	3	
125	33	PAOZZ	PAOZ	XBOGG	PAOZZ			4730-00-437-0040	ELBOW, PIPE TO TUBE 84CTXB (30780)		EA	5	4	
125	34	MFOZZ	AOO	AOOGG	AOOZZ				HOSE ASSEMBLY MS28741-&0366 (96906)		EA	1	1	
125	35	PAOZZ	PAOZZ	PAOGG	PAOZZ			4730-00-842-2202	MANUFACTURE FROM: ADAPTER, STRAIGHT, TUBE MS24587-8 (96906)		EA	2	22	
125	36	PAOZ	PAOZZ	PAOGG	PAOZZ			4720-00-999-8994	HOSE, NONMETALLIC MILH8794-8 (81349)		FT	3	32	
125	37	XBOZZ	MFO	XBOGG	XBOZZ				BRACKET, CABLE CLAMP 70-1530-1 (30554) 70-1530-1 (93742)		EA	1	1	
125	38	PAOZZ	PAOZZ	XBOGG	PAOZZ			4730-00-221-2139	PLUG, PIPE MS20913-4S (96906)		EA	1	2	
125	39	XDOZZ	XB	XBOGG	XBOZZ				ELBOW, PIPE TO TUBE 1/2P X 1/2T 8-VTXB (30780) 70-1491 (30554)		EA	1	2	
125	40	PBOZZ	PAOZZ	XBOGG	PAOZZ			4730-00-294-1508	ELBOW, PIPE TO TUBE 1/8P X 5/16T SCCTXS (30780)		EA	1	1	
125	41	PAOZ	PAOZ	XBOGG	PAOZZ			4730-00-908-3193	CLAMP, HOSE MS35842-12 (96906)		EA	2	6	
125	42	XBOZZ	XB	XBOGG	XBOZZ				TUBE, EXHAUST, FUEL 70-1434 (30554) 70-1434 (93742)		EA	1	1	
125	43	PAOZZ	PAOZZ	XBOGG	PAOZZ			5306-00-036-4980	BOLT, ASSEMBLED WASHER 1/4-20 X 58 IN LG 70-1319-3 (30554) 61-251081-00-0242BO542B (78189)		EA	8	89	
125	44	PAOZ	PAOZ	XBOGG	PAOZ			5306-00-036-6983	BOLT, ASSEMBLED WASHER 1/4-20 X7/8 IN. LG 70-1319-5 (30554) 61-251481-00-0242BO542B (78189)		EA	4	15	
125	45	XBOZZ	XB	XBOGG	XBOZZ				BRACKET, FUEL 70-1435 (30554) 70-1435 (93742) SR10784A-034 (97393)		EA	1	1	
125	46	PAOFZ	PAOGG	PAFFZ				2990-00-135-6427	HEATER, ENGINE COOLANT CP3050-24 (51403)		EA	1	2	

**TM 9-6115-545-24P
TO 35C2-3-444-4
NAVFAC P-8-626-24P
SL-400038G/07499A**

(1) ILLUSTRATION		(2) SMR CODE				(3) USMC		(4) NATIONAL STOCK NUMBER	(5) DESCRIPTION			(6)	(7)	(8)
(a) FIG NO.	(b) ITEM NO.	a ARMY	b AIR FORCE	c NAVY	d USMC	a SSI	b REPL FACTOR	REF NUMBER	MFR CODE	USABLE ON CODE	U/M	QTY INC IN UNIT	USMC QTY PER EQUIP	
125	47	XDOZZ	XB	XBOGG	XBOZZ						EA	1	2	
125	48	PAOZZ	PAOZZ	PAOGG	PAOZZ			4730-00-011-2578	ELBOW. PIPE TO TUBE 3/P X 1/2T 8-4VTXB (30780)		EA	1	2	
125	49	XDOZZ	XB	XBOGG	XBOZZ				PLUG. PIPE 109B1-4 (30327)		EA	2	4	
125	50	PAOZZ	PAOZZ	XBOGG	PAOZZ			4730-00-277-5553	ELBOW. MALE 114P X 12T 8-4CTXB (45681)		EA	1	1	
125	51	PAOZZ	PAOZZ	PAOZZ	PAOZZ			4820-00-639-9224	ELBOW 1202PS4-4 (93061)		EA	1	2	
125	52	XBOZZ	MFO	XBOGG	XBOZZ				COCK, PLUG MS35932-2 (96906)		EA	1	1	
125	53	PAOZZ	PAOZZ	XBOGG	PAFZZ			5310-00-063-7360	BRACKET. 3 WAY VALVE 70-1439 (30554) 70-1439 (93742)		EA	5	99	
125	54	PAOZZ	PAOZZ	XBOGG	PAFZZ			5305-00-211-9344	NUT. PLAIN ASSEMBLED 6-32 69-561-2 (30554) 511-061800-00 (78189)		EA	5	16	
125	55	XBOZZ	XC	XCOGG	PAOZZ				SCREW, ASSEMBLED WASHER 6-32 X5t16 IN. LG. 69662-17 (30554) 61060541-40-0142B0542B (78189)		EA	1	1	
125	56	PAOZZ	PAOZZ	XBOGG	PAOZZ			5320-00-402-2855	PLATE, INSTRUCTION 70-1486 (30554) 79-1486 (93742)		EA	4	4	
125	57	XBOZZ	XC	XCOGG	MDOZZ				RIVET. BLIND AD54AH (07707)		EA	1	1	
125	58	PAOZZ	PAOZZ	PAOZZ	PAOZZ			4730-00-908-6294	PLATE. INSTRUCTION 70-1482 (30554) 70-1482 (93742)		EA	1	1	
125	59	XDOZZ	XB	XBOZZ	XBOZZ				CLAMP. HOSE MS35842-16 (96906) BRACKET. HEATER MOUNTING C85-2005 (30554)		EA	1	1	

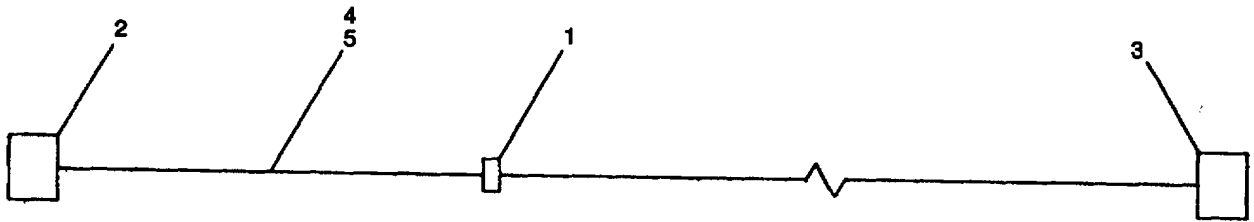

Figure 126. Wiring Harness Assembly.

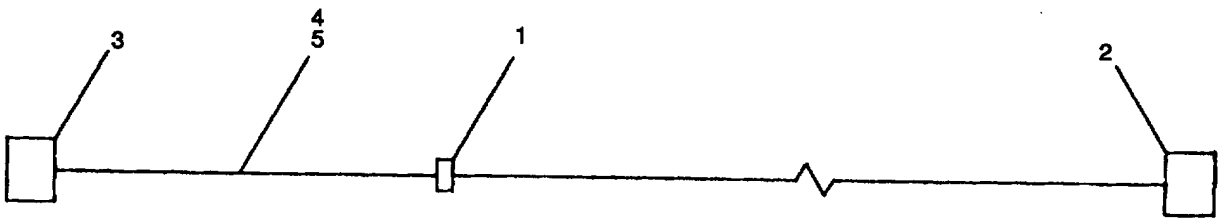

Figure 127. Wiring Harness Assembly.

**TM 9-6115-545-24P
TO 35C2-3-444-4
NAVFAC P-8-626-24P
SL-400038G/07499A**

(1) ILLUSTRATION		(2) SMR CODE				(3) USMC		(4) NATIONAL STOCK NUMBER	(5) DESCRIPTION			(6)	(7)	(8)
(a) FIG NO.	(b) ITEM NO.	a ARMY	b AIR FORCE	c NAVY	d USMC	a SSI	b REPL FACTOR	REF NUMBER	MFR CODE	USABLE ON CODE	U/M	QTY INC IN UNIT	USMC QTY PER EQUIP	
126		MFOZZ	AOO	AFGZZ	AFFZZ						EA	1	1	
126	1	PAFZZ	PAOZZ	PAGZZ	PAFZZ			5975-00-074-2072	WIRING HARNESS ASSY 70-1217 70-1217 (30554) (93742)		EA	20	2557	
126	2	PAFZZ	PAOZZ	PAGZZ	PAFZZ			5935-00-879-3265	MANUFACTURE FROM: STRAP, TIEDOWN MS3367-1-9 (96906)		EA	1	2	
126	3	PAFZZ	PAOZZ	PAGZZ	PAFZZ			5935-01-035-5139	CONNECTOR, PLUG MS3106R18-11P (96906)		EA	1	2	
126	4	PAOZZ	PAOZZ	PAGZZ	PAFZZ			6145-00-578-6605	CONNECTOR, PLUG MS3106R18-11S (96906)		FT	4	4	
126	5	PAOZZ	PAOZZ	PAGZZ	PAFZZ			6145-00-578-7514	WIRE, ELECTRICAL 38 IN M50862-16-9 (81349)		FT	15	1010	
127		MFOZZ	AOO	AFGZZ	AFFZZ				WIRE. ELECTRICAL 152 IN M5086/2-12-9 (81349)		EA	1	1	
127	1	PAOZZ	PAOZZ	PAGZZ	PAFZZ			5975-00-074-2072	WIRING HARNESS ASSY 70-1303 70-1303 (30554) (93742)		EA	80	2557	
127	2	PAFZZ	PAOZZ	PAGZZ	PAFZZ			5935-00-879-3265	MANUFACTURE FROM STRAP, TIEDOWN MS3367-1-9 (96906)		EA	1	2	
127	3	PAFZZ	PAOZZ	PAGZZ	PAFZZ			5935-01-035-5139	CONNECTOR, PLUG MS3106R18-11P (96906)		EA	1	2	
127	4	PAFZZ	PAOZZ	PAGZZ	PAFZZ			6145-00-578-6605	CONNECTOR, PLUG MS3106R18-11S (96906)		FT	15	1010	
127	5	PAFZZ	PAOZZ	PAGZZ	PAFZZ			6145-00-578-7514	WIRE, ELECTRICAL 254 IN. M5086/2-16-9 (81349)		FT	22	255	
									WIRE, ELECTRICAL 169 IN. M50862-12-9 (81349)					

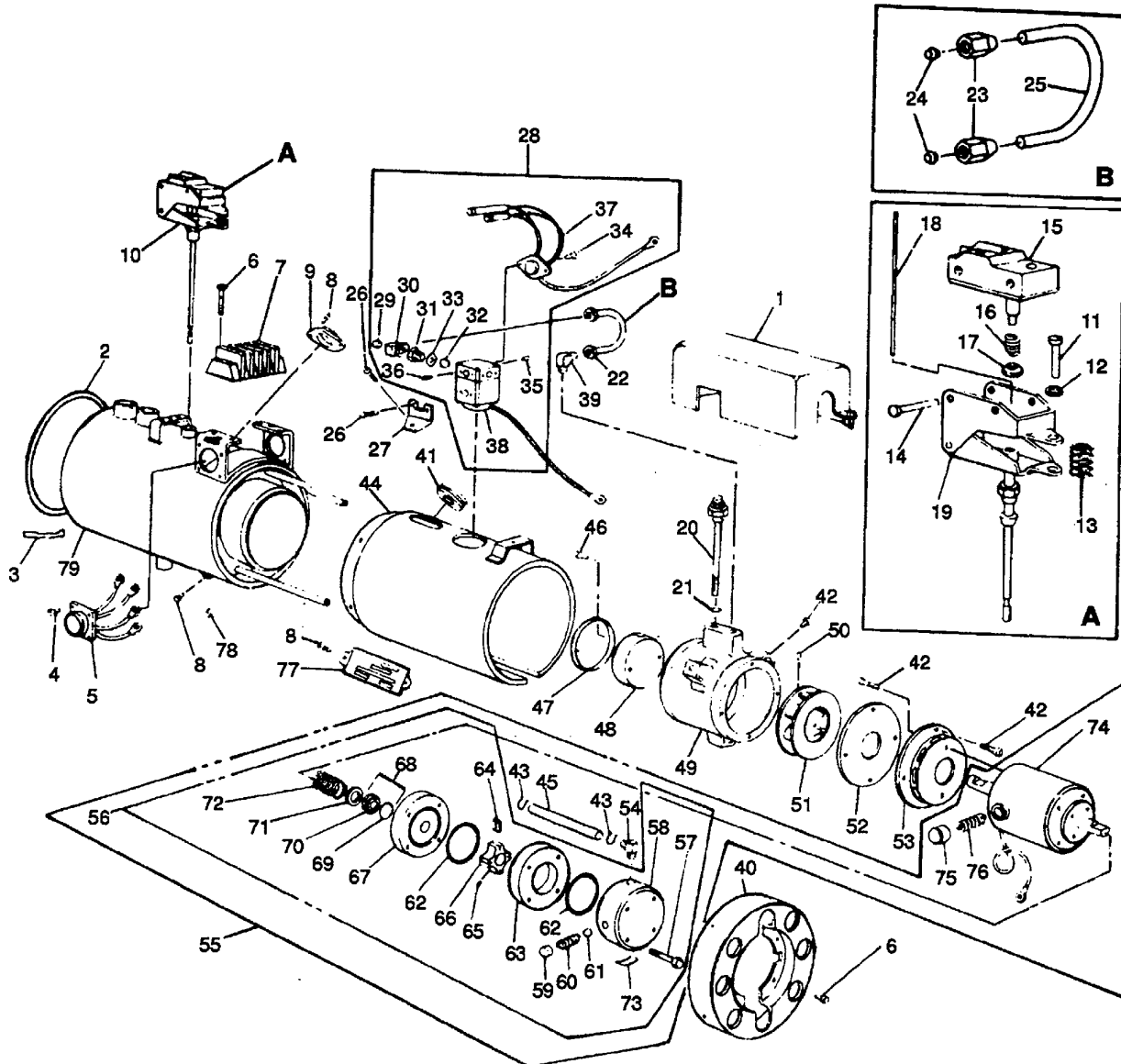

Figure 128. Engine Coolant Heater.

**TM 9-6115-545-24P
TO 35C2-3-444-4
NAVFAC P-8-626-24P
SL-400038G/07499A**

(1) ILLUSTRATION		(2) SMR CODE				(3) USMC		(4) NATIONAL STOCK NUMBER	(5) DESCRIPTION			(6)	(7)	(8)
(a) FIG NO.	(b) ITEM NO.	a ARMY	b AIR FORCE	c NAVY	d USMC	a SSI	b REPL FACTOR	REF NUMBER	MFR CODE	USABLE ON CODE	U/M	QTY INC IN UNIT	USMC QTY PER EQUIP	
128		PAOFF	PAOOC	PAOOG	PAFFF			2990-00-135-6427	HEATER, ENGINE COOLANT 69-775 (30554) CP3050-24 (51403)		EA	1	2	
128	1	PFOZZ	PAOZZ	XBOGG	XBFZZ			5340-00-477-6153	COVER, PROTECTIVE B2794 (51403)		EA	1	1	
128	2	PFOZZ	PAOZZ	XBOGG	XBFZZ			5340-01-165-0581	CLAMP, HOSE B2185 (46522)		EA	2	2	
128	3	PFOZZ	XB	XBOGG	XBFZZ			2540-01-165-0497	BRACKET, MOUNTING 82793 (46522)		EA	2	2	
128	4	XDOZZ	XB	XBOGG	PAFZZ				SCREW, ASSEMBLED WASHER 6-32 X5/16 IN LG. A2172 (51403)		EA	4	6	
128	5	XDFZZ	XB	XBOZZ	XBFZZ				CONNECTOR, RECEPTACLE A2796 (51403) A2796 (80684)		EA	1	1	
128	6	PBFZZ	PAOZZ	XBOGG	PAFZZ			5305-00-721-4529	SCREW, ASSEMBLED WASHER 8-32 X 5/8 IN LG. A2173 (51403)		EA	4	4	
128	7	PBFZZ	PAOZZ	XBOGG	XBFZZ			5940-00-788-2699	TERMINAL BOARD A2015 (51403)		EA	1	1	
128	8	XDFZZ	XB	XBOGG	PAFZZ				SCREW, ASSEMBLED WASHER A2841 (51403)		EA	17	17	
128	9	PAFZZ	PAFZZ	PAGZZ	PAFZZ			5930-00-854-4344	SWITCH, THERMOSTATIC A2322 (51403)		EA	1	1	
128	10	PAFZZ	PAFFF	PAGGG	PAFFF			5930-00-532-0777	SWITCH, THERMOSTATIC 82070 (51403)		EA	1	1	
128	11	XDFZZ	XB	XBOGG	XBFZZ				SCREW, MACHINE A2137 (51403)		EA	1	1	
128	12	PAFZZ	PAFZZ	XBOGG	PAFZZ			5310-00-531-9514	WASHER, FLAT AN960C6 (88044)		EA	1	1	
128	13	PAFZZ	PAOZZ	XBOGG	XBFZZ			6115-00-859-5923	SPRING, HELICAL A2091 (51403)		EA	1	1	
128	14	PAFZZ	PAFZZ	XBOGG	PAFZZ			5305-00-984-6221	SCREW, MACHINE MS35206-234 (96906)		EA	2	6	
128	15	PAFZZ	PAFZZ	PAGGZ	PAFZZ			5930-00-167-1746	SWITCH, SENSITIVE A2092 (81780)		EA	1	1	
128	16	PBFZZ	PAOZZ	XBOGG	XBFZZ			6115-00-859-5922	SPRING, HELICAL A2090 (51403)		EA	1	1	
128	17	XBFZZ	XA	XBOGG	XBFZZ				RETAINER, SPRING A2013 (51403)		EA	1	1	
128	18	XDFZZ	XB	XBOGG	XBFZZ				ROD, OUARTZ A2010 (51403)		EA	1	1	
128	19	XAFZZ	XA	XAOGG	XAFZZ				FRAME ASSY, SWITCH B2117 (51403)		EA	1	1	
128	20	PAOZZ	PAFZZ	XBOGG	PAFZZ			2920-00-122-2098	GLOW PLUG A2757 (51403)		EA	1	1	
128	21	PAOZZ	PAFZZ	XBOGG	PAFZZ			5330-00-119-4732	GASKET A2096 (51403)		EA	1	1	
128	22	XDOZZ	AFF	XBOSG	PAFFZ				TUBE ASSY, FLUID A2827 (80684)		EA	1	1	
128	23	PAOZZ	PAOZZ	XBOG3	PAFZZ			4730-00-043-3750	NUT, TUBE COUPLING MS39178-2 (96906)		EA	2	2	
128	24	PAOZZ	PAOZZ	XBO3G	PAFZZ			4730-00-701-7737	SLEEVE, COMPRESSION MS39177-2 (96906) A2118 (80212)		EA	2	2	
128	25	PAOZZ	PAFZZ	PAOOG	PAFZZ				HOSE, METALLIC 3-16 ID X5 IN. LG. A3206 (80684)		EA	1	1	
128	28	XDFZZ	XB	XBOGG	PAFZZ				SCREW, ASSEMBLED WASHER 8-32 X 114 IN. LG. A2170 (51403)		EA	6	6	

**TM 9-6115-545-24P
TO 35C2-3-444-4
NAVFAC P-8-626-24P
SL-400038G/07499A**

(1) ILLUSTRATION		(2) SMR CODE				(3) USMC		(4) NATIONAL STOCK NUMBER	(5) DESCRIPTION			(6)	(7)	(8)
(a) FIG NO.	(b) ITEM NO.	a ARMY	b AIR FORCE	c NAVY	d USMC	a SSI	b REPL FACTOR	REF NUMBER	MFR CODE	USABLE ON CODE	U/M	QTY INC IN UNIT	USMC QTY PER EQUIP	
128	27	XBFZZ	MFF	XBOGG	XBFZZ						EA	2	2	
128	28	XDFZZ	XB	XBGGG	XBFFF						EA	1	1	
128	29	XAFZZ	XA	XAOGG	XAFZZ						EA	1	1	
128	30	XAFZZ	XA	XAOGG	XAFZZ						EA	1	1	
128	31	XAFZZ	XA	XAOGG	XAFZZ						EA	1	1	
128	32	PAFZZ	PAFZZ	PAFZZ	PAFZZ			2910-00-454-0666			EA	1	1	
128	33	XDFZZ	XB	XBFZZ	XBFZZ						EA	1	1	
128	34	XDFZZ	XB	XBOGG	XBPZZ						EA	2	6	
128	35	XDFZZ	XB	XBOGG	XBFZZ						EA	1	1	
128	36	PAFZZ	PAFZZ	XBOGG	XBFZZ			5305-01-121-9357			EA	1	1	
128	37	PBFZZ	PAFZZ	PAGZZ	PAFZZ			2920-00-400-6977			EA	1	1	
128	38	XAFZZ	XA	XAOGG	XAFZZ						EA	1	1	
128	39	PAOZZ	PAFZZ	XBOGG	PAFZZ			4730-00-278-0187			EA	1	1	
128	40	XBFZZ	XB	XBOGG	XBFZZ						EA	1	1	
128	41	PAFZZ	PAFZZ	XBOGG	PAFZZ			5325-00-899-1271			EA	1	1	
128	42	XDFZZ	XB	XBOGG	PAFZZ						EA	39	39	
128	43	PAFZZ	PAOZZ	XBOGG	XBFZZ						EA	4	4	
128	44	XBFZZ	XB	XBOGG	XBFZZ						EA	1	1	
128	45	PBFZZ	MOO	MGOZZ	XBFZZ			4720-00-139-4105			EA	2	2	
128	46	PAFZZ	PAFZZ	XBOGG	PAFZZ			5305-00-059-3665			EA	2	2	
128	47	PAFZZ	PAFZZ	XBOGG	PAFZZ			2990-00-477-6143			EA	1	1	
128	48	PAFZZ	PAFZZ	XBOGG	PAFZZ			2540-00-454-0665			EA	1	1	
128	49	XBFZZ	XB	XBOGG	XBFZZ						EA	1	1	
128	50	PAFZZ	PAFZZ	XBOGG	PAFZZ			5305-00-724-6798			EA	1	1	
128	51	XBFZZ	PAFZZ	XBOGG	PAFZZ						EA	1	1	
128	52	XBFZZ	XB	XBOGG	XBFZZ						EA	1	1	
128	53	XBFZZ	XB	XBOGG	XBFZZ						EA	1	1	
128	54	XBFZZ	XB	XBOGG	XBFZZ						EA	2	2	

**TM 9-6115-545-24P
TO 35C2-3-444-4
NAVFAC P-8-626-24P
SL-400038G/07499A**

(1) ILLUSTRATION		(2) SMR CODE				(3) USMC		(4) NATIONAL STOCK NUMBER	(5) DESCRIPTION			(6)	(7)	(8)
(a) FIG NO.	(b) ITEM NO.	a ARMY	b AIR FORCE	c NAVY	d USMC	a SSI	b REPL FACTOR	REF NUMBER	MFR CODE	USABLE ON CODE	U/M	QTY INC IN UNIT	USMC QTY PER EQUIP	
128	55	PAFFD	PAFFF	AFOGG	AFFZZ			2930-00-052-3545	MOTOR-PUMP ASSY B2856 (46522)		EA	1	1	
128	56	PAFZZ	PAOOC	XBOGG	PAFFF			4320-00-217-5827	PUMP ASSY, COOLANT B2894 (46522)		EA	1	1	
128	57	PAFZZ	PAOZZ	XBOGG	PAFZZ			530501-248-6917	SETSCREW A2897 (46522)		EA	4	4	
128	58	XBFZZ	XA	XBOGG	XBFZZ				PLATE, PORT B2929 (46522)		EA	1	1	
128	59	PAFZZ	PAFZZ	XBOGG	XBFZZ			4730-00-277-6339	PLUG, PIPE A2895 (46522)		EA	1	1	
128	60	PAFZZ	PAFZZ	XBOGG	XBFZZ			5360-00-221-6558	SPRING, HELICAL COMPRESSION A2896 (51403)		EA	1	1	
128	61	PAFZZ	PAFZZ	XBOGG	XBFZZ			3110-00-724-7884	BALL BEARING A2903 (51403)		EA	1	1	
128	62	PAFZZ	PAFZZ	PAGZZ	PAFZZ			5330-00-462-4524	PACKING PREFORMED A2932 (51403)		EA	2	2	
128	63	XBFZZ	XA	XBOGG	XBOGG				RING CAM A2898 (51403)		EA	1	1	
128	64	PAFZZ	PAFZZ	PAGZZ	PAFZZ			2540-00-122-2114	BLADE, ROTOR, HEATER A2901 (51403)		EA	4	4	
128	65	XDFZZ	XB	XBOGG	PAFZZ				SETSCREW 3-48 X 3(16 IN LG M70CR348-3E A2902 (02615) (46522)		EA	1	1	
128	66	XBFZZ	XA	XBOGG	XBFZZ				ROTOR, PUMP A2900 (46522)		EA	1	1	
128	67	XBFZZ	XA	XBOGG	XBFZZ				ADAPTER, PUMP A2928 (53335)		EA	1	1	
128	68	PAFZZ	PAFZZ	PAGZ	PAFZZ			5330-01-183-5688	PACKING A2904 (46522)		EA	1	1	
128	69	XAFZZ	XA	XAOGG	XAFZZ				PACKING, PREFORMED A2899 (51403)		EA	1	1	
128	70	XAFZZ	XA	XAOGG	XAFZZ				CAGE, SEAL A2905 (53335)		EA	1	1	
128	71	XDFZZ	XB	XBOGG	PAFZZ				WASHER, FLAT A2931 (51403)		EA	1	1	
128	72	XDFZZ	XB	XBOGG	PAFZZ				SPRING, HELICAL, COMPRESSION A2930 (51403)		EA	1	1	
128	73	XCFZZ	XC	XCOGG	MDOZZ				DECAL A2933 (53335)		EA	1	1	
128	74	PAFZZ	PBFFF	XBOGG	PAFZZ			6105-00-400-0196	MOTOR, DIRECTCURRENT B2798 (51403)		EA	1	1	
128	75	XBFZZ	XB	XBOGG	XBFZZ				CAP, ELECTRIC A2480 (46522)		EA	2	2	
128	76	PAFZZ	PAFZZ	PAGZZ	PAFZZ			5977-00-078-9102	BRUSH. ELECTRICCONTACT A2481 (51403)		EA	2	2	
128	77	XCFZZ	XC	XCOGG	MDOZZ				PLATE, IDENTIFICATION A2714 (53335)		EA	1	1	
128	78	XBFZZ	XB	XBOGG	XBFZZ				PLUG, PIPE A2393 (46522)		EA	1	1	
128	79	XBFZZ	XB	XBOGG	XBFZZ				HEAT EXCHANGER C2691 (53335)		EA	1	1	

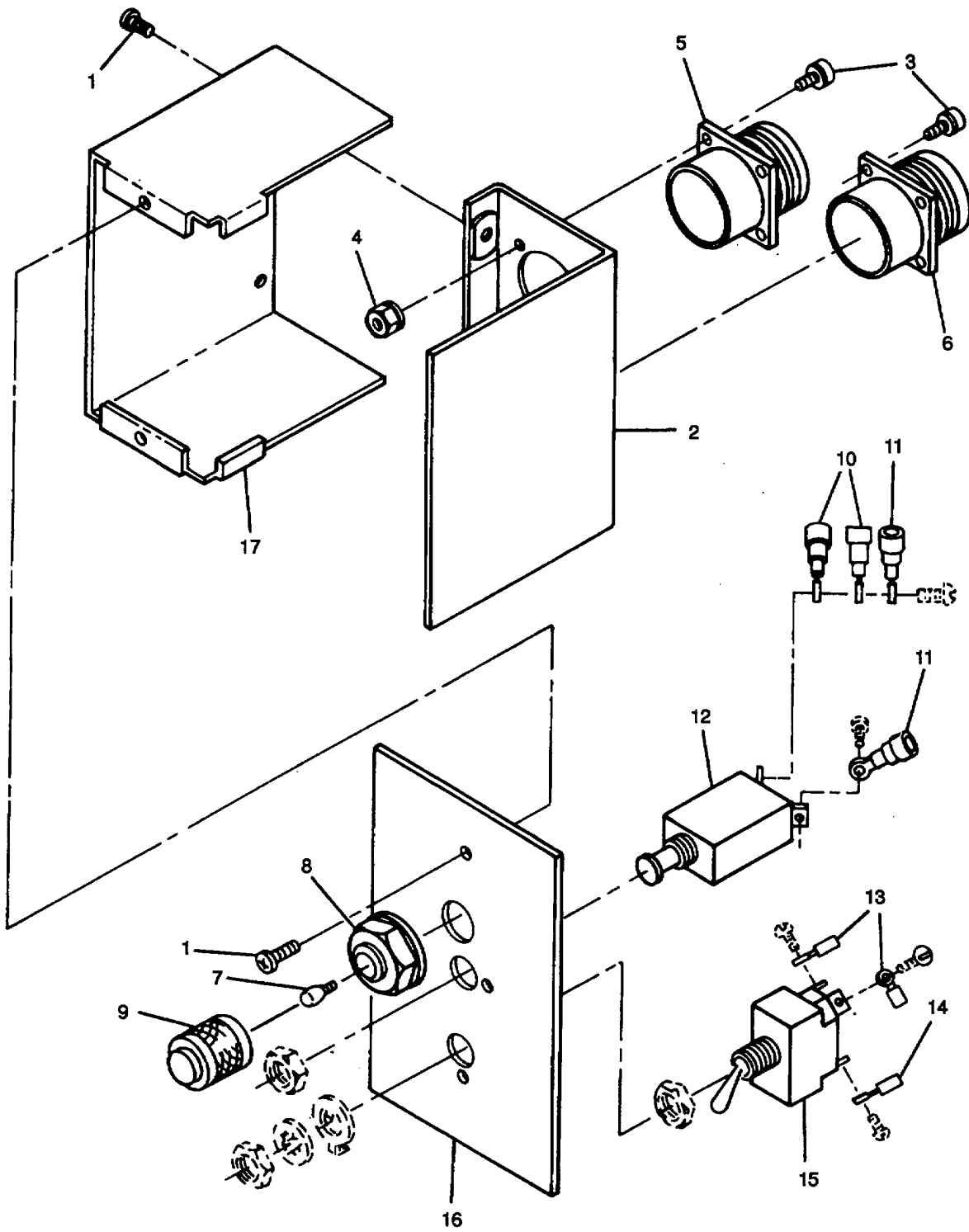

Figure 129. Heater Control Box Assembly.

TM 9-6115-545-24P
TO 35C2-3-444-4
NAVFAC P-8-626-24P
SL-400038G/07499A

(1) ILLUSTRATION		(2) SMR CODE				(3) USMC		(4) NATIONAL STOCK NUMBER	(5) DESCRIPTION			(6)	(7)	(8)
(a) FIG NO.	(b) ITEM NO.	a ARMY	b AIR FORCE	c NAVY	d USMC	a SSI	b REPL FACTOR	REF NUMBER	MFR CODE	USABLE ON CODE	U/M	QTY INC IN UNIT	USMC QTY PER EQUIP	
129		XBOFF	XB	XBOGG	XBFZZ									
129	1	PAFZZ	PAOZZ	XBOGG	PAFZZ			5305-00-211-9344	CONTROL BOX, HEATER ASSY 69650 (30554) 133-145 (44940)		EA	1	2	
129	2	XBFZZ	XB	XBOGG	XBFZZ				SCREW. ASSEMBLED WASHER 6-32 X 5/16 IN LG 69-662-17 (30554) P15121-17 (45722)		EA	4	16	
129	3	PAFZZ	PAOZZ	XBOGG	PAFZZ			5305-00-889-2999	COVER, BOX 69656 (30554) 69656 (93742)		EA	1	1	
129	4	PAFZZ	PAOZZ	XBOGG	PAFZZ			5310-00-836-3520	SCREW, MACHINE 440 X 1/2 IN. LG MS35206-217 (96906)		EA	8	12	
129	5	PAFZZ	PAOZZ	XBOGG	PAFZZ			5310-00-836-3520	NUT, PLAIN ASSEMBLED 4-40 69-561-1 (30554)		EA	8	76	
129	6	PAFZZ	PAFZZ	PAOGG	PAFZZ			5935-01-154-6264	511-041800-00-0211-0511 CONNECTOR, RECEPTACLE ELECTRICAL		EA	1	1	
129	7	PAFZZ	PAFZZ	PAGZ	PAFZZ			5935-00-842-6316	MS3102R18-11P (96906) CONNECTOR, RECEPTACLE ELECTRICAL		EA	1	2	
129	8	PAOZZ	PAOZZ	PAOZZ	PAOZZ			6240-00-155-8714	MS3102R18-11SC (96906) LAMP, INCANDESCENT		EA	1	7	
129	9	PAFZZ	PAOZZ	PAOZZ	PAFZZ			6210-01-108-2600	MS25231-313 (96906) LIGHT. TEST		EA	1	3	
129	10	XAFZZ	XB	XBOGG	PAOZZ				M25331-4 (96906) LENS, LIGHT		EA	1	3	
129	11	PAFZZ	PAOZ	XBOGG	PAFZZ			5940-00-143-4775	804-0331-500 (72619) TERMINAL, LUG, NO. 8		EA	2	7	
129	12	PAFZZ	PAOZ	PAGZ	PAFZZ			5940-00-143-4774	MS25036-156 (96906) TERMINAL, LUG, NO. 8		EA	14	113	
129	13	PAFZZ	PAOZZ	PAOZZ	PAFZZ			5925-00-686-3301	MS25036-153 (96906) CIRCUIT BREAKER., 15 AMPS		EA	1	2	
129	14	PAFZZ	PAOZZ	XBOGG	PAFZZ			5940-00-283-5280	MS25244-15 (96906) TERMINAL, LUG, NO 6		EA	3	549	
129	15	PAFZZ	PAOZZ	XBOGG	PAFZZ			5940-00-204-8990	MS25036-106 (96906) TERMINAL. LUG, NO. 6		EA	1	2	
129	16	PAFZZ	PAOZ	PAOZ	PAFZZ			5930-00-655-1575	MS25036-111 (96906) SWITCH, TOGGLE		EA	1	2	
129	17	XBFZZ	MFO	XBOGG	XBFZZ				MS35039-22 (96906) PLATE, FACE		EA	1	1	
129	17	XBFZZ	XB	XBOGG	XBFZZ				69-654 (30554) 69-654 (93742) FRAME, BOX 69655 (30554) 69-655 (93742)		EA	1	1	

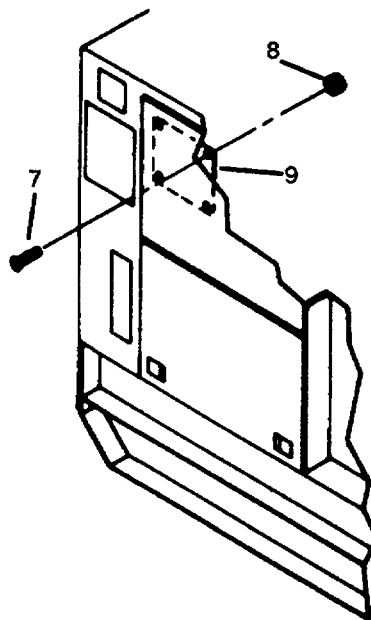
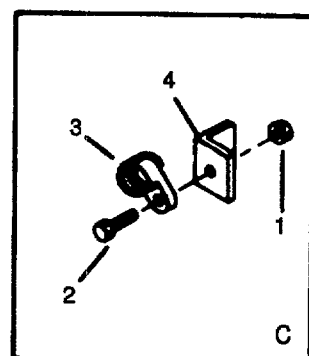
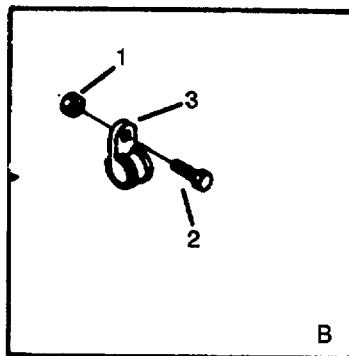
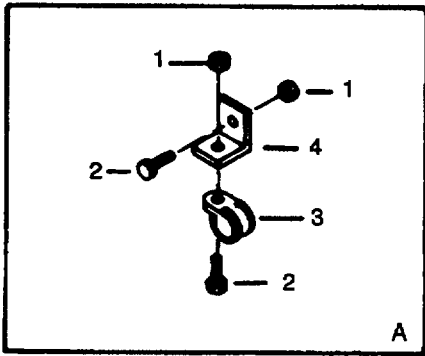
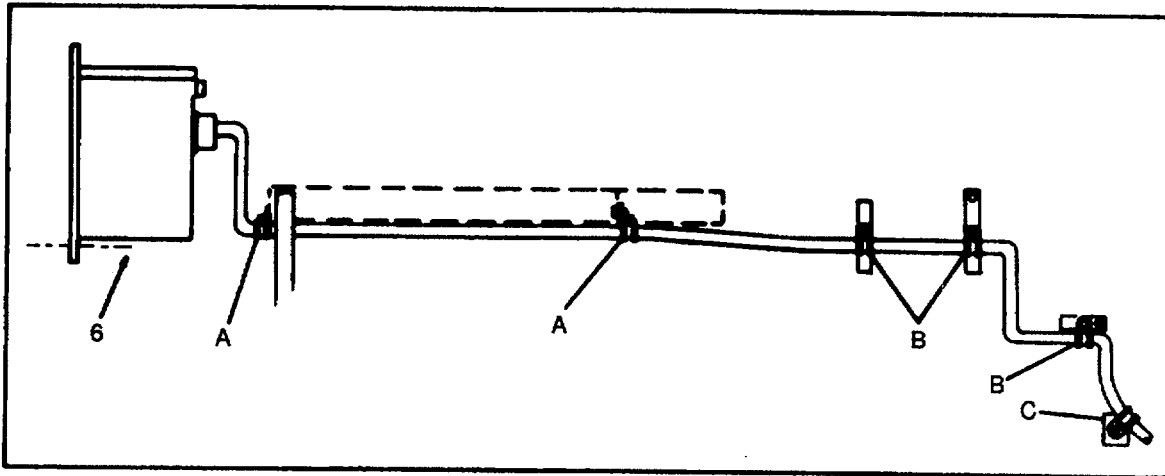

Figure 130. Electric Winterization Kit (Sheet 1 of 2)

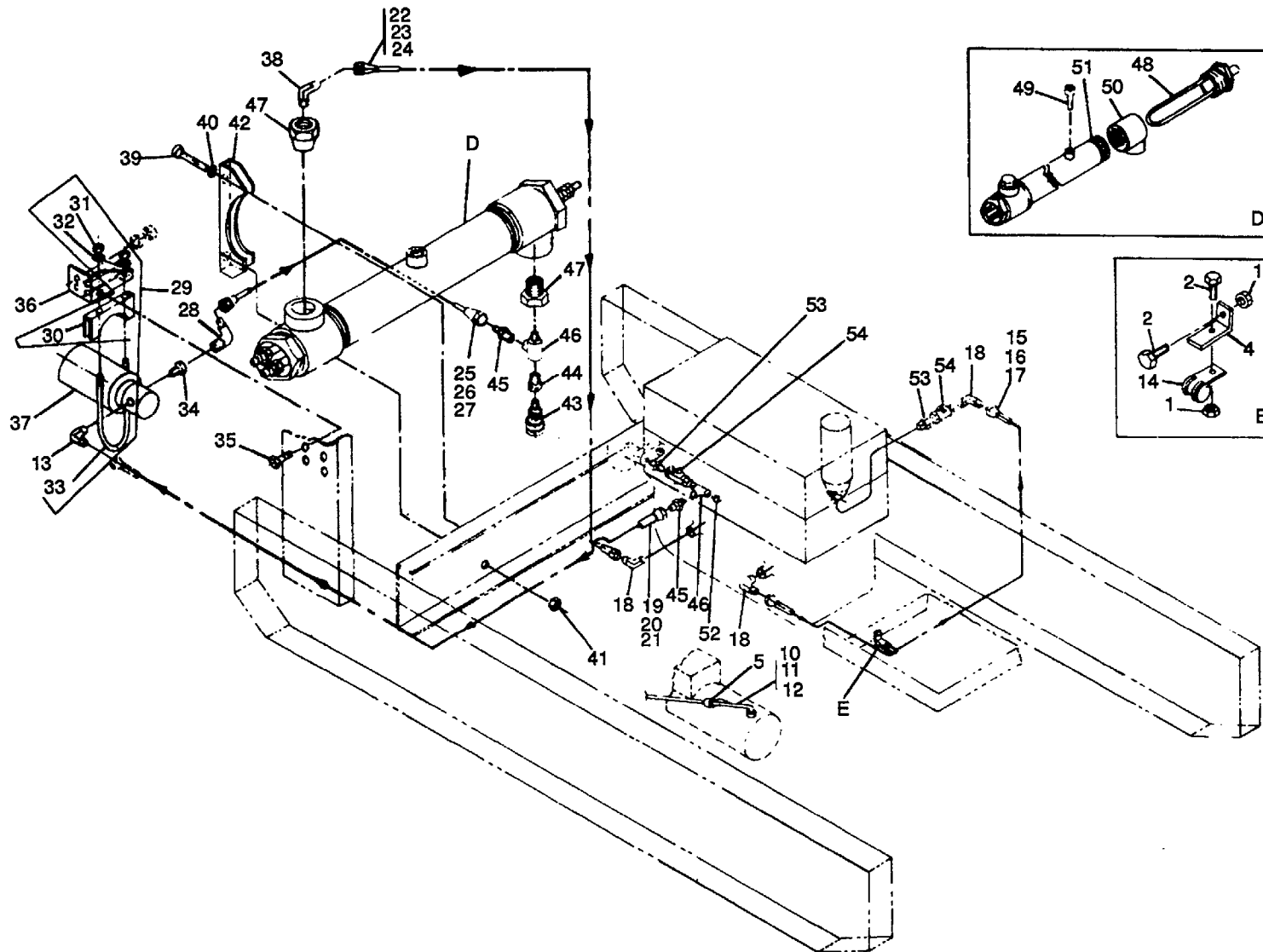

Figure 130. Electric Winterization Kit (Sheet 2 of 2).

**TM 9-6115-545-24P
TO 35C2-3-444-4
NAVFAC P-8-626-24P
SL-400038G/07499A**

(1) ILLUSTRATION		(2) SMR CODE				(3) USMC		(4) NATIONAL STOCK NUMBER	(5) DESCRIPTION			(6)	(7)	(8)
(a) FIG NO.	(b) ITEM NO.	a ARMY	b AIR FORCE	c NAVY	d USMC	a SSI	b REPL FACTOR	REF NUMBER	MFR CODE	USABLE ON CODE	U/M	QTY INC IN UNIT	USMC QTY PER EQUIP	
130		PBOFF	PAFFF	PBOGG	PBFFF			6115-00-455-7693				EA	1 1	
130	1	PAOZZ	PAOZZ	XBOGG	PAFZZ			5310-00-696-5173	70-1299 (30554) 70-1299 (93742)			EA	12 131	
130	2	PAOZZ	PAOZZ	XBOGG	PAOZZ			5306-00-036-6909	69-581-5 (30554) 511-251800-00 (78189)			EA	12 119	
130	3	PAOZZ	PAOZZ	PAOGG	PAOZZ			5340-00-333-6448	70-1319-2 (30554) 70-15294 (30554) TA724SS6 (84971)			EA	8 29	
130	4	XBOZZ	MFO	XBOGG	XBFZZ				BRACKET, CABLE CLAMP 70-1530-3 (30554) 70-1530-3 (93742)			EA	5 5	
130	5	PAOZZ	PAOZZ	PAOGG	PAOZZ			5340-01-124-8044	CLAMP, LOOP' 70-1529-5 (30554) TA724SS5 (84971)			EA	1 3	
130	6	XBOFZ	XB	XBOGG	XBFZZ				CONTROL BOX ELECTRIC HEATER 70-1232 (30554) 70-1232 (93742)			EA	1 2	
130	7	PAOZZ	PAOZZ	XBOGG	PAFZZ			5305-00-211-9344	SCREW, ASSEMBLED WASHER 6-32 X5/16 IN LG 69-662-17 (30554) P15121-17 (45722)			EA	5 16	
130	8	PAOZZ	PAOZZ	XBOGG	PAFZZ			5310-00-063-7360	NUT, PLAIN ASSEMBLED 6-32 69-561-2 (30554) 511-081800-00 (78189)			EA	5 99	
130	9	XBOZZ	XC	XCOGG	MDOZZ				PLATE, INSTRUCTION 70-1487 (30554) 70-1487 (93741)			EA	1 1	
130	10	MOOZZ	AFO	AFOGG	AOOZZ			4720-00-541-9248	HOSE ASSY' MS287416-0150 (96906)			EA	1 1	
130	11	PAOZZ	PAFZZ	PAOGG	PAOZZ			4730-00-842-2202	MANUFACTURE FROM: ADAPTER, STRAIGHT MS24587-8 (96906)			EA	2 22	
130	12	PAOZZ	PAFZZ	PAOGG	PAOZZ			4720-00-999-8994	HOSE, NONMETALLIC MILH8794-8 (81349)			FT	2 32	
130	13	PAOZZ	PAOZZ	XBOGG	PAOZZ				ELBOW, MALE, 90' 8-4CTXB (45681)			EA	2 4	
130	14	PAOZZ	PAOZZ	XBOGG	PAOZZ			5340-00-993-2308	CLAMP, LOOP 70-1529 (30554) TA724SS-12 (84971)			EA	1 2	
130	15	MOOZZ	AFO	AFOGG	AOOZZ				HOSE ASSY MS28741-80680 (96906)			EA	1 2	
130	16	PAOZZ	PAFZZ	PAOGG	PAOZZ			4730-00-842-2202	MANUFACTURE FROM: ADAPTER, STRAIGHT MS24587-8 (96906)			EA	2 22	
130	17	PAOZZ	PAFZZ	PAOGG	PAOZZ			4720-00-289-9200	HOSE, NONMETALLIC MILH8794 (81349)			FT	6 32	
130	18	PAOZZ	PAOZZ	XBOZZ	PAOZZ			4730-00-437-0040	ELBOW, PIPE TO TUBE 8-8CTXB (30780)			EA	3 4	
130	19	MOOZZ	AFO	AFOGG	AOOZZ				HOSE ASSY MS28741-0480 (96906)			EA	1 1	
130	20	PAOZZ	PAFZZ	PAOGG	PAOZZ			4730-00-842-2202	MANUFACTURE FROM: ADAPTER, STRAIGHT MS24587-8 (96906)			EA	2 22	
130	21	PAOZZ	PAFZZ	PAOGG	PAOZZ			4720-00-289-9200	HOSE, NONMETALLIC MILH8794 (81349)			FT	4 32	
									*NOTE: ITEM NO. 5 AND 10 REQUIRED ONLY WHEN ELEC AND FB WINTERIZATION KITS ARE USED TOGETHER.					

**TM 9-6115-545-24P
TO 35C2-3-444-4
NAVFAC P-8-626-24P
SL-400038G/07499A**

(1) ILLUSTRATION		(2) SMR CODE				(3) USMC		(4) NATIONAL STOCK NUMBER	(5) DESCRIPTION			(6)	(7)	(8)
(a) FIG NO.	(b) ITEM NO.	a ARMY	b AIR FORCE	c NAVY	d USMC	a SSI	b REPL FACTOR	REF NUMBER	MFR CODE	USABLE ON CODE	U/M	QTY INC IN UNIT	USMC QTY PER EQUIP	
130	22	MOOZZ	AFO	AOOGG	AOOZZ						EA	1	2	
130	23	PAOZZ	PAFZZ	PAOGG	PAOZZ			4730-00-842-2202	HOSE ASSY MS28741-8-0182 (96096) MANUFACTURE FROM ADAPTER, STRAIGHT		EA	2	22	
130	24	PAOZZ	PAFZZ	PAOGG	PAOZZ			4720-00-289-9200	MS24587-8 (96906) HOSE, NONMETALLIC MILH8794		FT	2	32	
130	25	MOOZZ	AFO	AFOGG	AOOZ			4720-00-202-7935	HOSE ASSY MS28741-8-0200 (96906) MANUFACTURE FROM:		EA	1	1	
130	26	PAOZZ	PAFZZ	PAOGG	PAOZZ			4720-00842-2202	ADAPTER, STRAIGHT MS24587-8 (96906)		EA	2	22	
130	27	PAOZZ	PAFZZ	PAOGG	PAOZZ			4720-00-289-9200	HOSE, NONMETALLIC MILH8794 (81349)		FT	2	32	
130	28	PAOZZ	PAFZZ	PAOGG	PAOZZ			4730-00-295-6865	ELBOW, PIPE TO TUBE 8-4VTXB (30780)		EA	1	2	
130	29	XBOZZ	XB	XBOGG	XBFZZ				CLAMP ASSY, SADDLE MC300 (72741)		EA	1	1	
130	30	XBOZZ	XA	XBOGG	XBFZZ				BRACKET, CLAMP MC300-1 (72741)		EA	1	1	
130	31	XBOZZ	XA	XBOGG	XBFZZ				NUT, PLAIN, HEX 3/8-16 200-012 (72741)		EA	2	2	
130	32	PAOZZ	PAOZZ	PAOGG	PAOZZ			5310-01-194-0404	WASHER, LOCK. 318 265-012 (72741)		EA	1	1	
130	33	PAOZZ	PAOZZ	PAOGG	PAOZZ			5306-01-124-5168	U-BOLT, 3 IN DIA MC300-2 (72741)		EA	1	1	
130	34	XBOZZ	XB	XBOGG	XBOZZ				ADAPTER, REDUCING 3/8 X 1/4 FG-B (93061)		EA	1	1	
130	35	PAOZZ	PAOZZ	XBOGG	PAFZZ			5306-00-036-6982	BOLT, ASSEMBLED WASHER 1/4-20 X3/4 IN. LG. 70-1319-4 (30554) 61-251281-00-0242B0542B (78189)		EA	3	71	
130	36	XBOZZ	XB	XBOGG	XBFZZ				BRACKET, ELECTRIC WINTERIZATION PUMP 70-1433 (30554) 70-1433 (93742)		EA	1	1	
130	37	PBOFF	PBOFF	PBOGG	PBOFF			4320-00-292-2575	PUMP UNIT, CENTRIFUGAL P400F (64560)		EA	1	2	
130	38	XDOZZ	XB	XBOGG	PAOZZ				ELBOW, PIPE TO TUBE B-VTXB (30780)		EA	1	2	
130	39	PAOZZ	PAOZZ	XBOGG	PAOZZ			5305-00-225-8507	SCREW, CAP, HEX HEAD MS90725-43 (96906)		EA	4	4	
130	40	PAOZZ	PAOZZ	PAOGG	PAOZZ			5310-00-889-2527	WASHER, LOCK, 5/16 IN. MS45904-72 (96906)		EA	4	5	
130	41	PAOZZ	PAOZZ	XBOGG	PAFZZ			5310-00-880-7744	NUT, PLAIN, HEX MS51967-5 (96906)		EA	4	12	
130	42	XBOZZ	XB	XBOGG	XBFZZ				BRACKET, SADDLE MS158-1 (72741)		EA	2	2	
130	43	PAOZZ	PAOZZ	XBOGG	PAOZZ			4820-00-934-7877	VALVE, AIR PRESSURE 70-1498 (30554) 16005026 (43990)		EA	1	2	
130	44	XDOZZ	XB	XBOGG	PAOZZ				BUSHING, SLEEVE 70-1494-6 (30554)		EA	1	1	
130	45	PAOZZ	PAOZZ	PAOGG	PAOZZ			4730-00-899-4758	ADAPTER, STRAIGHT 8-8FBTXB (30780)		EA	2	2	
130	46	PAOZZ	PAOZZ	XBOGG	PAOZZ			4730-00-294-1512	TEE, PIPE 70-1489 (30554) 1-2MR08 (30780)		EA	2	3	
130	47	PAOZZ	PAOZZ	XBOGG	PAOZZ			4730-01-019-4018	BUSHING, PIPE 70-1492 (30554)		EA	2	2	
130	48	PAOZZ	PAOZZ	PAOZZ	PAOZZ			4540-00-282-8181	HEATING ELEMENT, ELEC 31517502 (59326)		EA	2	2	

**TM 9-6115-545-24P
TO 35C2-3-444-4
NAVFAC P-8-626-24P
SL-400038G/07499A**

(1) ILLUSTRATION		(2) SMR CODE				(3) USMC		(4)	(5) DESCRIPTION			(6)	(7)	(8)
(a) FIG NO.	(b) ITEM NO.	a ARMY	b AIR FORCE	c NAVY	d USMC	a SSI	b REPL FACTOR	NATIONAL STOCK NUMBER	REF NUMBER	MFR CODE	USABLE ON CODE	U/M	QTY INC IN UNIT	USMC QTY PER EQUIP
130	49	PAOZZ	PAOZZ	PAGZZ	PAFZZ			5930-01-043-6966	SWITCH. THERMOSTATIC			EA	1	1
130	50	PAOZZ	PAOZZ	XBOGG	PAOZZ			4730-00-278-3988	5100-11-198 TEE, PIPE	(28340)		EA	2	2
130	51	XBOZZ	XB	XBOGG	XBZZ				AN917-10 PIPE. ELECT. WINT	(88044)		EA	1	1
130	52	PAOZZ	PAOZZ	XBOGG	PAOZZ			4730-00-011-3176	70-1416 PLUG, PIPE	(30554) (93742)		EA	1	2
130	53	PAOZZ	PAOZZ	XBOGG	PAOZZ			4730-00-595-3108	1-2SHPB NIPPLE, PIPE	(30780)		EA	2	5
130	54	PAOZZ	PAOZZ	XBOGG	PAOZZ			4820-00-136-1085	S1990 COCK, PLUG	(50019)		EA	2	5
									69659 5040030	(30554) (44940)				

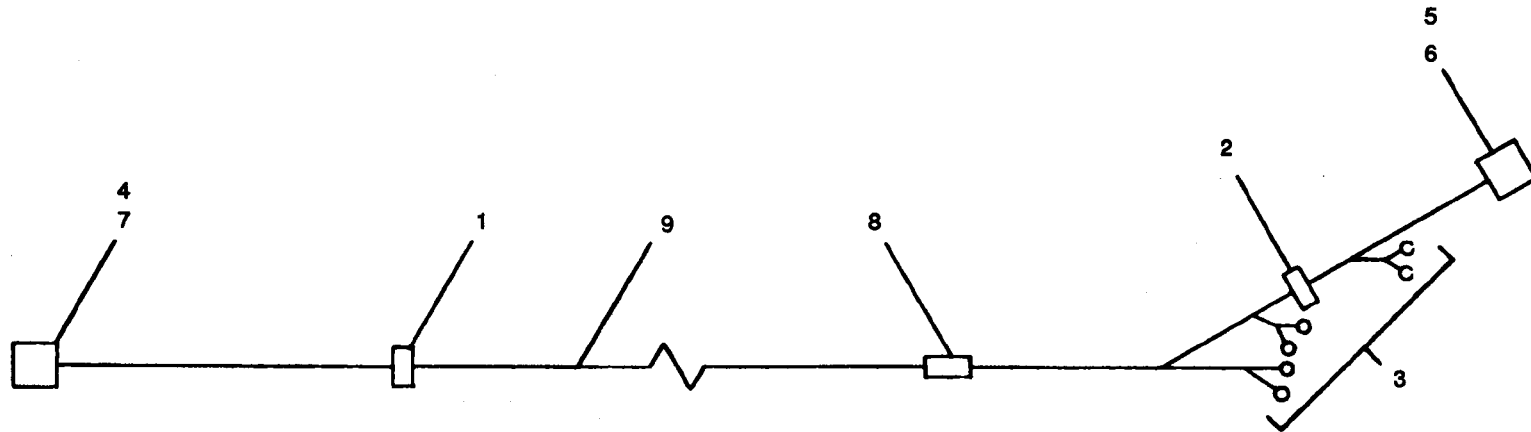

Figure 131. Wiring Harness, Winterization Kit, Electric.

**TM 9-6115-545-24P
TO 35C2-3-444-4
NAVFAC P-8-626-24P
SL-400038G/07499A**

(1) ILLUSTRATION		(2) SMR CODE				(3) USMC		(4)	(5) DESCRIPTION			(6)	(7)	(8)
(a) FIG NO.	(b) ITEM NO.	a ARMY	b AIR FORCE	c NAVY	d USMC	a SSI	b REPL FACTOR	NATIONAL STOCK NUMBER	REF NUMBER	MFR CODE	USABLE ON CODE	U/M	QTY INC IN UNIT	USMC QTY PER EQUIP
131		MFOZZ	AFF	AFFZZ	AFFZZ							EA	1	1
131	1	PAHZZ	PAFZZ	PAOGG	PAFZZ			5975-00-727-5153	WIRING HARNESS. WINTERIZATION KIT, ELECTRIC 70-1253 70-1253 (30554) MANUFACTURE FROM: (93742)			EA	60	1094
131	2	PAOZZ	PAFZZ	PAOGG	PAFZZ			5975-00-074-2072	STRAP, TIEDOWN, ELECTRICAL MS3367-4-9 (96906)			EA	60	2557
131	3	PAOZZ	PAFZZ	PAOGG	PAFZZ			5935-01-205-2840	STRAP, TIEDOWN, ELECTRICAL MS3367-1-9 (96906)			EA	6	113
131	4	PAFZZ	PAFZZ	PAOGG	PAFZZ			5935-00-879-0235	TERMINAL, LUG MS25036-153 (96906)			EA	1	1
131	5	PAFZZ	PAFZZ	PAOGG	PAFZZ			5935-00-509-6194	CONNECTOR, PLUG MS3106R28-9D (96906)			EA	1	5
131	6	PAFZZ	PAFZZ	PAOGG	PAFZZ			5935-00-565-9503	CONNECTOR, PLUG MS3106R10SL4SC (96906)			EA	5	12
131	7	PAFZZ	PAFZZ	PAOGG	PAFZZ			5340-00-823-5322	PLUG, END SEAL MS25251-12 (96906)			EA	2	75
131	8	PAFZZ	PAFZZ	PAOGG	PAFZZ				PLUG, END SEAL MS25251-16 (96906)			FT	2	V
131	9	PAOZZ	PAFZZ	PAOGG	PAFZZ			6145-00-578-7514	INSULATION, SLEEVING M23053/12 (81349)			FT	13	225
									WIRE. ELECTRICAL 160 IN M5086/2-12-9 (81349)					

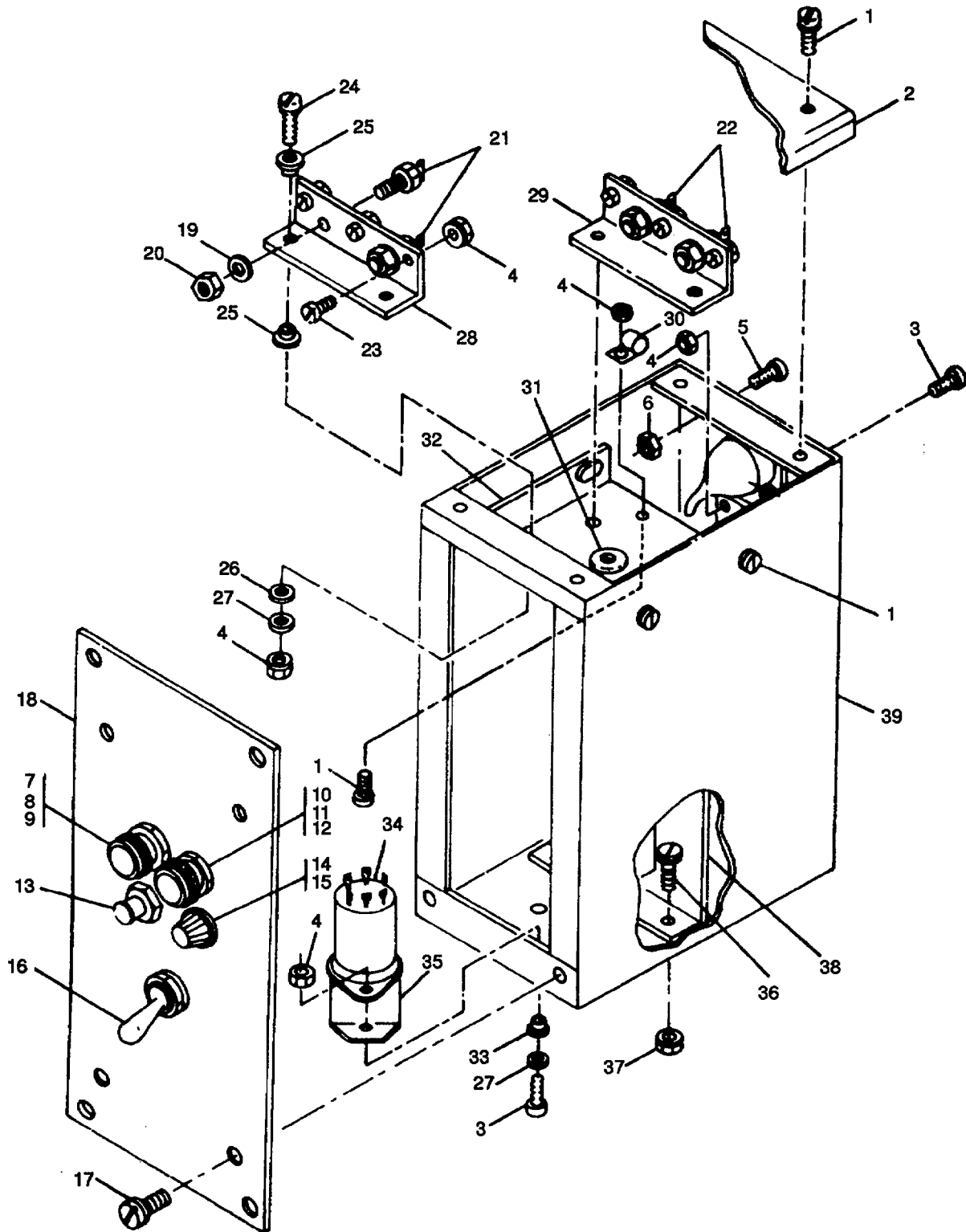

Figure 132. Electric Heater Control Box.

**TM 9-6115-545-24P
TO 35C2-3-444-4
NAVFAC P-8-626-24P
SL-400038G/07499A**

(1) ILLUSTRATION		(2) SMR CODE				(3) USMC		(4) NATIONAL STOCK NUMBER	(5) DESCRIPTION			(6)	(7)	(8)
(a) FIG NO.	(b) ITEM NO.	a ARMY	b AIR FORCE	c NAVY	d USMC	a SSI	b REPL FACTOR	REF NUMBER	MFR CODE	USABLE ON CODE	U/M	QTY INC IN UNIT	USMC QTY PER EQUIP	
132		XBOFF	XB	XBOGG	XBFZZ							EA	1	2
132	1	PAFZZ	PAOZZ	XBOGG	PAFZZ			5305-00-036-3122	CONTROL BOY ELECTRIC HEATER 70-1232 (30S54) 70-1232 (93742)			EA	9	25
132	2	XBFZZ	MFO	XBOGG	XBFZZ				SCREW. ASSEMBLED WASHER 8-32 X7/16 IN. LO 69-662-34 (30554)			EA	1	1
132	3	PAFZZ	PAOZZ	XBGZZ	PAFZZ			5305-00-036-6972	COVER, CONTROL BOX 70-1231 (30554) 70-1231 (93742)			EA	6	30
132	4	PAFZZ	PAOZZ	XBOGG	PAFZZ			5310-00-063-7360	SCREW. ASSEMBLED WASHER 6-32 X 1/2 IN LG 69662-20 (30554) P15121-20 (45722)			EA	16	99
132	5	PAFZZ	PAOZZ	XBOGG	PAFZZ			5305-00-038-3089	NUT. PLAIN. ASSEMBLED 6-32 69-561-2 (30554) 511-061800-00 (78189)			EA	4	42
132	6	PAFZZ	PAOZZ	XBOGG	PAFZZ			5310-00-836-3520	SCREW. ASSEMBLED WASHER 4-40 X 3/8 IN LG 69-662-3 (30/54)			EA	4	76
132	7	PAFZZ	PAOOO	PAOZZ	PAFZZ			6210-00-686-4999	NUT. PLAIN, ASSEMBLED 4-40 69-561-1 (30554) 511-040800-00 (78189)			EA	4	76
132	8	XAFZZ	XB	XBOGG	PAOZZ				LIGHT. INDICATOR MS25331-2 (96906)			EA	1	3
132	9	PAOZZ	PAOZZ	PAOZZ	PAOZZ			6240-00-155-8714	LENS. LIGHT 8040331-500 (72619)			EA	2	7
132	10	PAFZZ	PAOOO	PAOZZ	PAFZZ			6625-01-108-2600	LAMP. INCANDESCENT MS25231-313 (96906)			EA	1	3
132	11	XAFZZ	XB	XBOGG	PAOZZ				LIGHT. TEST MS25331-4 (96906)			EA	1	2
132	12	PAOZZ	PAOZZ	PAOZZ	PAOZZ			6240-00-155-8714	LENS. LIGHT 8040333-500 (72619)			EA	1	7
132	13	PAFZZ	PAOZZ	PAOZZ	PAFZZ			5925-00-682-4015	LAMP. INCANDESCENT MS25231-313 (96906)			EA	1	1
132	14	PAFZZ	PAOZZ	PAOZZ	PAOZZ			5920-00-474-6125	CIRCUIT BREAKER MS25244-20 (96906)			EA	1	1
132	15	PAFZZ	PAOZZ	XBOGG	PAFZZ			5920-00-875-4100	FUSE. CARTRIDGE1-1/4X114 GLASS. 2 AMP F02A250V2AS (811349)			EA	1	2
132	16	PAFZZ	PAOZZ	PAGZZ	PAFZZ			5930-00-601-6342	FUSE HOLDER FHN26G2 (81349)			EA	1	1
132	17	PAFZZ	PAOZZ	XBOGG	PAFZZ				SWITCH. TOGGLE 70-1614 (30554) 7660K13 (27191)			EA	4	4
132	18	XBFZZ	MFOBZ	XBOGG	XBFZZ				SCREW. ASSEMBLED WASHER 1/4-20 X 3/8 IN. LG 69-62-76 (30554)			EA	1	1
132	19	PAFZZ	PAOZZ	PAGZZ	PAFZZ			5310-00-596-7691	PANEL, FRONT. CONTROL BOX 70-1229 (30554) 70-1229 (93742)			EA	4	4
132	20	PAFZZ	PAOZZ	PAGZ	PAFZZ			5310-00-934-9751	WASHER. LOCK MS35335-32 (96906)			EA	4	10
132	21	PAFZZ	PAOZZ	PAOGG	PAFZZ			5961-00-724-5970	NUT, PLAIN. HEX MS35650-302 (96906)			EA	2	2
132	22	PAFZZ	PAOZZ	PAGZZ	PAFZZ			5961-00-998-9317	SEMICONDUCTOR CONTROL RECTIFIER JAN1N1204A (81349)			EA	2	2
132	23	PAFZZ	PAOZZ	XBGZZ	PAFZZ			5305-00-036-6968	SEMICONDUCTOR CONTROL RECTIFIER JAN1N204RA (81349)			EA	6	39
									SCREW. ASSEMBLED WASHER 6-32 X3/8 IN. LG 69662-18 (30554)					

**TM 9-6115-545-24P
TO 35C2-3-444-4
NAVFAC P-8-626-24P
SL-400038G/07499A**

(1) ILLUSTRATION		(2) SMR CODE				(3) USMC		(4) NATIONAL STOCK NUMBER	(5) DESCRIPTION			(6)	(7)	(8)
(a) FIG NO.	(b) ITEM NO.	a ARMY	b AIR FORCE	c NAVY	d USMC	a SSI	b REPL FACTOR	REF NUMBER	MFR CODE	USABLE ON CODE	U/M	QTY INC IN UNIT	USMC QTY PER EQUIP	
132	24	PAFZZ	PAOZZ	PAOGG	PAFZZ			5305-00-036-6976		SCREW. ASSEMBLED WASHER 6-32 X 5/8 IN. LG 69662-21 (30554)	EA	4	4	
132	25	PAFZZ	PAOZZ	XBOGG	XBFZZ			5970-00-311-5924		INSULATOR, BUSHING 2642-24850N140 (06540)	EA	8	8	
132	26	PAFZZ	PAOZZ	XBOGG	XBFZZ			5310-00-883-9384		WASHER. FLAT MS15795-842 (96906)	EA	4	4	
132	27	PAFZZ	PAOZZ	PAOGG	PAFZZ			5310-00-082-1404		WASHER. FLAT MS27183-6 (96906)	EA	6	27	
132	28	XBFZZ	XB	XBOGG	XBFZZ					HEATSINK 70-1282 (30554) 70-1282 (93742)	EA	1	1	
132	29	XBFZZ	XB	XBOGG	XBFZZ					HEATSINK 12-1283 (93742)	EA	1	1	
132	30	PAFZZ	PAOZZ	XBOGG	PAFZZ			5340-00-150-1658		CLAMP, LOOP 11176106-5 (17773)	EA	1	1	
132	31	PAFZZ	PAOZZ	PAOGG	PAFZZ			5325-00-185-0012		GROMMET. NONMETALLIC MS35489-35 (96906)	EA	1	1	
132	32	XBFZZ	XB	XBOGG	XBFZZ					BRACKET. HEATSINK 70-1284 (30554) 70-1284 (93742)	EA	1	1	
132	33	PAFZZ	PAOZZ	XBOGG	XBFZZ			5970-00-311-5943		INSULATOR. BUSHING 2661-20385N152 (06540)	EA	2	2	
132	34	PAFZZ	PAOZZ	PAGZZ	PAFZZ			5999-00-332-0010		CONTACT, ELECTRICAL 70-1286 (30554) X1516 (14790)	EA	1	1	
132	35	XBFZZ	XB	XBOGG	XBFZZ					INSULATOR, RELAY 70-1466 (30554) 70-1466 (93742)	EA	1	1	
132	36	PAFZZ	PAOZZ	XBOZZ	PAFZZ			5305-00-177-5778		SCREW. ASSEMBLED WASHER 10-24 X 7/16 IN LG 69662-49 (30554)	EA	4	20	
132	37	PAFZZ	PAOZZ	PAOGG	PAFZZ			5310-00-094-3421		NUT. PLAIN ASSEMBLED 10-24 69-561-4 (30554) 511-10180000 (78189)	EA	4	52	
132	38	XDFZZ	XB	PAGZZ	PAFZZ					TRANSFORMER, VOLTAGE 7002-0018 (93742)	EA	1	1	
132	39	XBFZZ	XB	XBOGG	XBFZZ					CHASSIS. CONTROL BOX 70-1230 (30554) 70-1230 (93742)	EA	1	1	

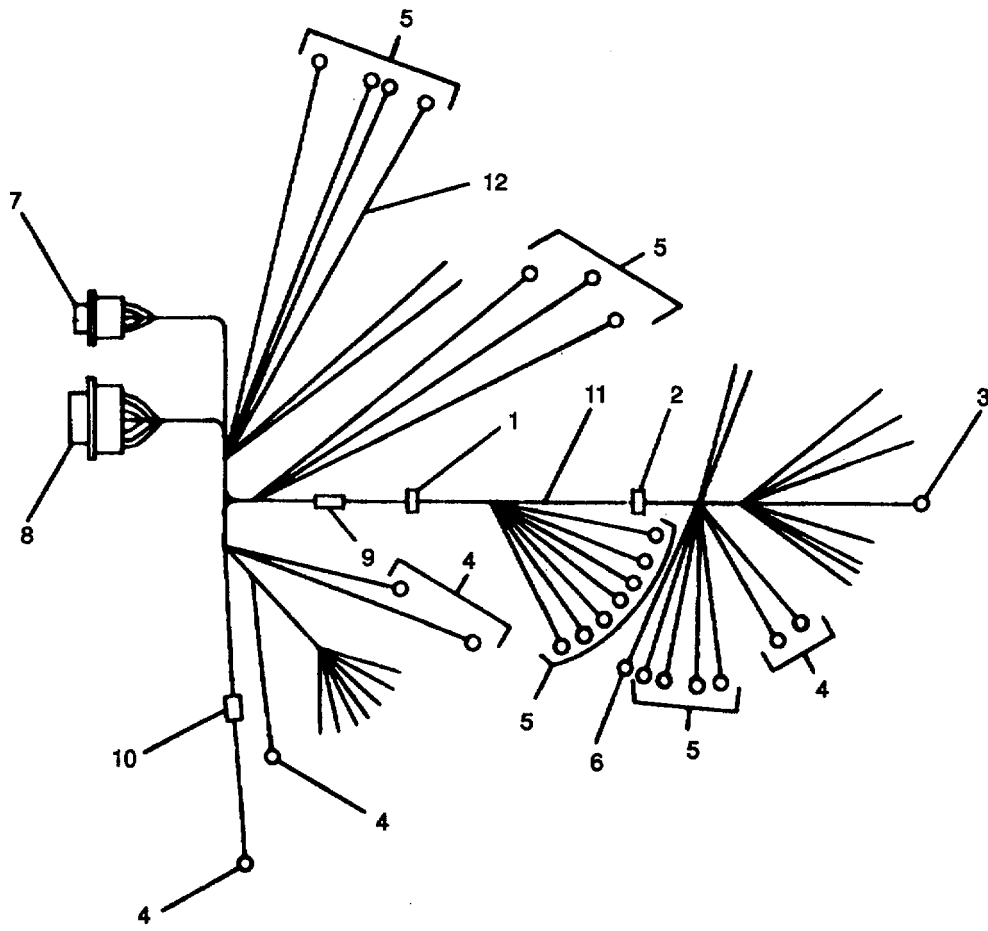

Figure 133. Wire Harness Assembly.

**TM 9-6115-545-24P
TO 35C2-3-444-4
NAVFAC P-8-626-24P
SL-400038G/07499A**

(1) ILLUSTRATION		(2) SMR CODE				(3) USMC		(4) NATIONAL STOCK NUMBER	(5) DESCRIPTION			(6)	(7)	(8)
(a) FIG NO.	(b) ITEM NO.	a ARMY	b AIR FORCE	c NAVY	d USMC	a SSI	b REPL FACTOR	REF NUMBER	MFR CODE	USABLE ON CODE	U/M	QTY INC IN UNIT	USMC QTY PER EQUIP	
133		AFFZZ	AFF	AFFZZ	AFFZZ						EA	1	1	
133	1	PAFZZ	PAFZZ	PAFZZ	PAFZZ			5975-00-074-2072	WIRE HARNESS ASSY 70-1233 (30554) 70-1233 (93742)		EA	113	2557	
133	2	PAFZZ	PAFZZ	PAFZZ	PAFZZ			5975-00-727-5153	MANUFACTURE FROM: STRAP, TIEDOWN MS3367-1-9 (96906)		EA	20	1094	
133	3	PAFZZ	PAFZZ	PAFZZ	PAFZZ			5940-00-143-4775	STRAP, TIEDOWN MS3367-49 (96906)		EA	1	7	
133	4	PAFZZ	PAFZZ	PAFZZ	PAFZZ			5940-00-143-4774	TERMINAL, LUG MS25036-156 (96906)		EA	6	113	
133	5	PAFZZ	PAFZ	PAFZZ	PAFZZ			5940-00-283-5280	TERMINAL, LUG MS25036-153 (96906)		EA	18	549	
133	6	PAFZZ	PAFZZ	PAFZZ	PAFZZ			5940-00-204-8990	TERMINAL, LUG MS25036-106 (96906)		EA	1	2	
133	7	PAFZZ	PAFZZ	PAFZZ	PAFZZ			5935-00-806-4588	CONNECTOR, RECEPTACLE MS25036-111 (96906)		EA	1	1	
133	8	PAFZZ	PAFZZ	PAFZZ	PAFZZ			5935-01-180-3999	CONNECTOR, RECEPTACLE MS3102R16-10P (96906)		EA	1	1	
133	9	PAFZZ	PAFZZ	PAFZZ	PAFZZ			5970-00-954-1622	CONNECTOR, RECEPTACLE MS3102R28-9S (96906)		FT	3	13	
133	10	PAFZZ	PAFZZ	PAFZZ	PAFZZ			5970-00-812-2969	INSULATION, SLEEVING 0 1871D, BLK M2305315-105-0 (81349)		FT	3	18	
133	11	PAFZZ	PAFZZ	PAFZZ	PAFZZ			6145-00-578-7514	INSULATION, SLEEVING 0.1251D, BLK M23053/5-104-0 (81349)		FT	4	255	
133	12	PAFZZ	PAFZZ	PAFZZ	PAFZZ			6145-00-578-6605	WIRE, ELECTRICAL46IN M50862-12-9 (81349)		FT	30	1010	
									WIRE, ELECTRICAL 339 IN. M508612-16-9 (81349)					

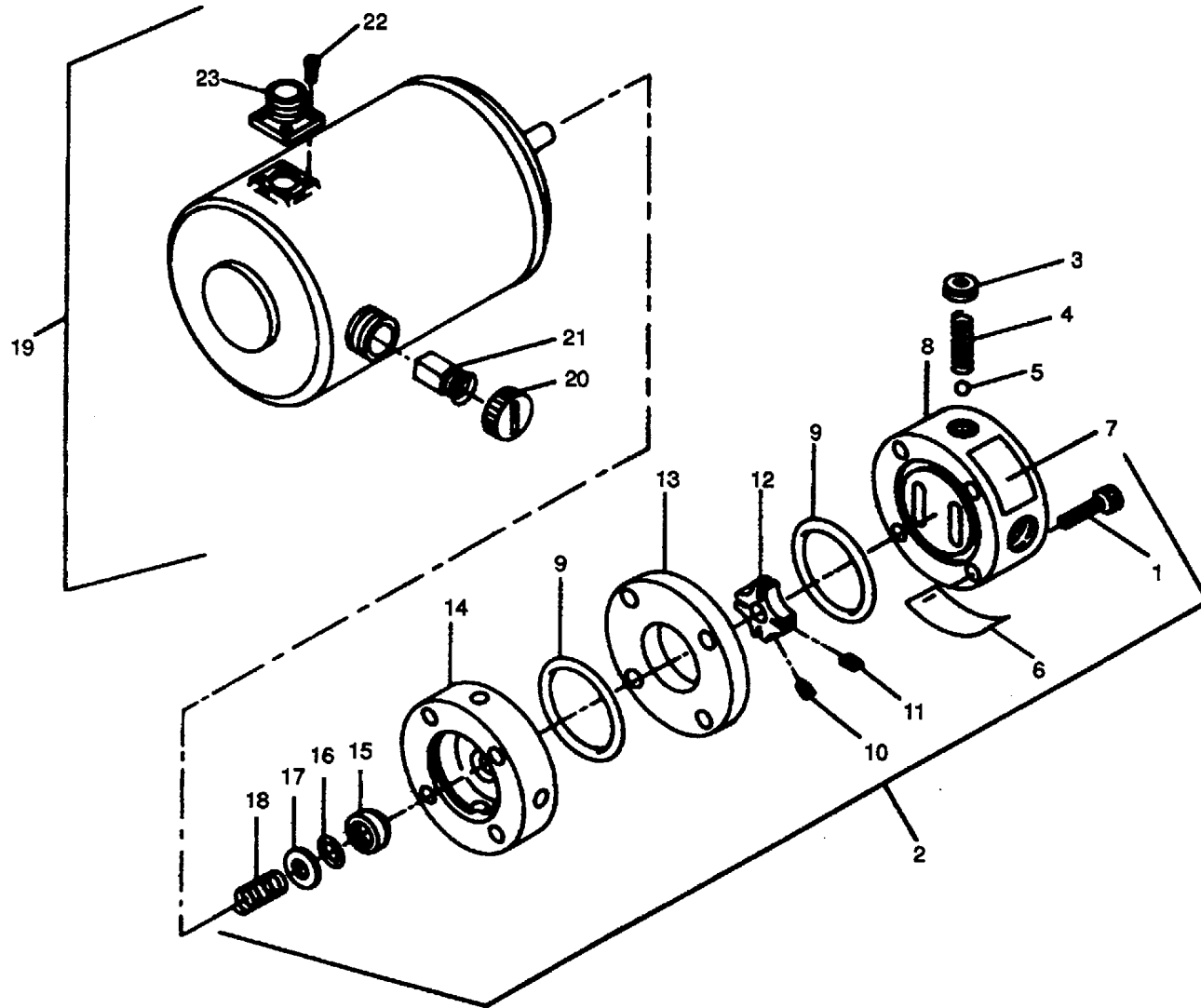

Figure 134. Electric Winterization Pump Motor Assembly.

**TM 9-6115-545-24P
TO 35C2-3-444-4
NAVFAC P-8-626-24P
SL-400038G/07499A**

(1) ILLUSTRATION		(2) SMR CODE				(3) USMC		(4) NATIONAL STOCK NUMBER	(5) DESCRIPTION			(6)	(7)	(8)
(a) FIG NO.	(b) ITEM NO.	a ARMY	b AIR FORCE	c NAVY	d USMC	a SSI	b REPL FACTOR	REF NUMBER	MFR CODE	USABLE ON CODE	U/M	QTY INC IN UNIT	USMC QTY PER EQUIP	
134		PBOFF	PBOFF	PBOGG	PBOFF			4320-00-029-2575	PUMP-MOTORASSY ELEC WINTERIZATION P400F (92270)		EA	1	2	
134	1	PAFZZ	PAFZZ	XBOZZ	XBFZZ			5305-40-983-6656	SCREW, CAP, SOCKET M516998-35 (96906)		EA	4	4	
134	2	PAFFF	PAFFF	XAOZZ	XAFZZ			4320-00-217-5827	PUMP, ROTARY B2894 (46522)		EA	1	1	
134	3	PAFZZ	PAFZZ	XBOZZ	PAFZZ			4730-01-103-4249	PLUG, RELIEF VALVE 8652 (92270)		EA	1	1	
134	4	PAFZZ	PAFBZ	XAOZZ	XBFZZ			5360-00-255-4410	SPRING, HELICAL P403 (92270)		EA	1	1	
134	5	PAFZZ	PAFZZ	PAOZZ	PAFZZ			3110-00-198-1050	BALL, BEARING MS190604814 (96906)		EA	1	1	
134	6	XCFZZ	XC	XCOZZ	MDOZZ				NAMEPLATE 8995 (64560)		EA	1	1	
134	7	XCFZL	XC	XCOZZ	MDOZZ				DECAL, ASSY DATE P302 (64560)		EA	1	1	
134	8	PAFZ	PAFZZ	XBOZZ	PBFZZ			4320-01-181-1811	PORT PLATE P393 (64560)		EA	1	1	
134	9	PAFZZ	PAFZZ	PAOZZ	PAFZZ			5330-01-091-3337	PACKING, PREFORMED P408 (92270)		EA	2	2	
134	10	PAFZZ	PAFZZ	XBOZZ	PAFZZ			5305-01-124-0483	SETSCREW P397 (92270)		EA	1	1	
134	11	PAFZZ	PAFZZ	XBOZZ	XBFZZ			2930-00-167-0443	BLADE, ROTOR, WATER P395 (92270)		EA	4	4	
134	12	PAFZZ	PBFZZ	PBOZZ	PBFZZ			4320-41-091-4068	ROTOR P394 (64560)		EA	1	1	
134	13	PAFZZ	PAFZZ	PAOZZ	PAFZZ			2930-00-167-0444	RING, WEARING P392 (92270)		EA	1	1	
134	14	PAFZZ	PAFZZ	PAOZZ	PAFZZ			2930-00-167-0442	ADAPTER P391 (92270)		EA	1	1	
134	15	PAFZZ	PAFZZ	PAOZZ	PAFZZ			5330-00-230-9806	SEAL, CAGE P406 (92270)		EA	1	1	
134	16	PAFZZ	PAFZZ	PAOZZ	PAFZZ			5330-00-245-4070	PACKING, PREFORMED P399 (92270)		EA	1	1	
134	17	PAFZZ	PAFZZ	PAOZZ	PAFZZ			5310-00-237-7457	WASHER, FLAT P405 (92270)		EA	1	1	
134	18	PAFZZ	PAFZZ	PAOZZ	PAFZZ			5360-00-255-4408	SPRING, HELICAL P404 (92270)		EA	1	1	
134	19	PAFZZ	PAFZZ	PBOZZ	PBFZZ			6105-00-229-6846	MOTOR ASSY P196NB (92270)		EA	1	1	
134	20	PAOZZ	PAFZZ	PAOZZ	PAFZZ			5975-00-031-2249	CAP 1100 (62119)		EA	2	2	
134	21	PAOZZ	PAFZZ	PAOZZ	PAFZZ			5977-00-951-5446	BRUSH SET, ELECTRICAL 25T57-1-1 (62119)		EA	2	2	
134	22	PAFZZ	PAFZZ	PAOZZ	PAFZZ			5305-01-124-6450	SCREW, MACHINE 6-32 X 1/4 IN. LG P415 (64560)		EA	4	4	
134	23	PAOZZ	PAFZZ	PAOZZ	PAFZZ			5935-01-092-2905	CONNECTOR, RECEPTACLE MS3452W10SL-4P (96906)		EA	1	1	

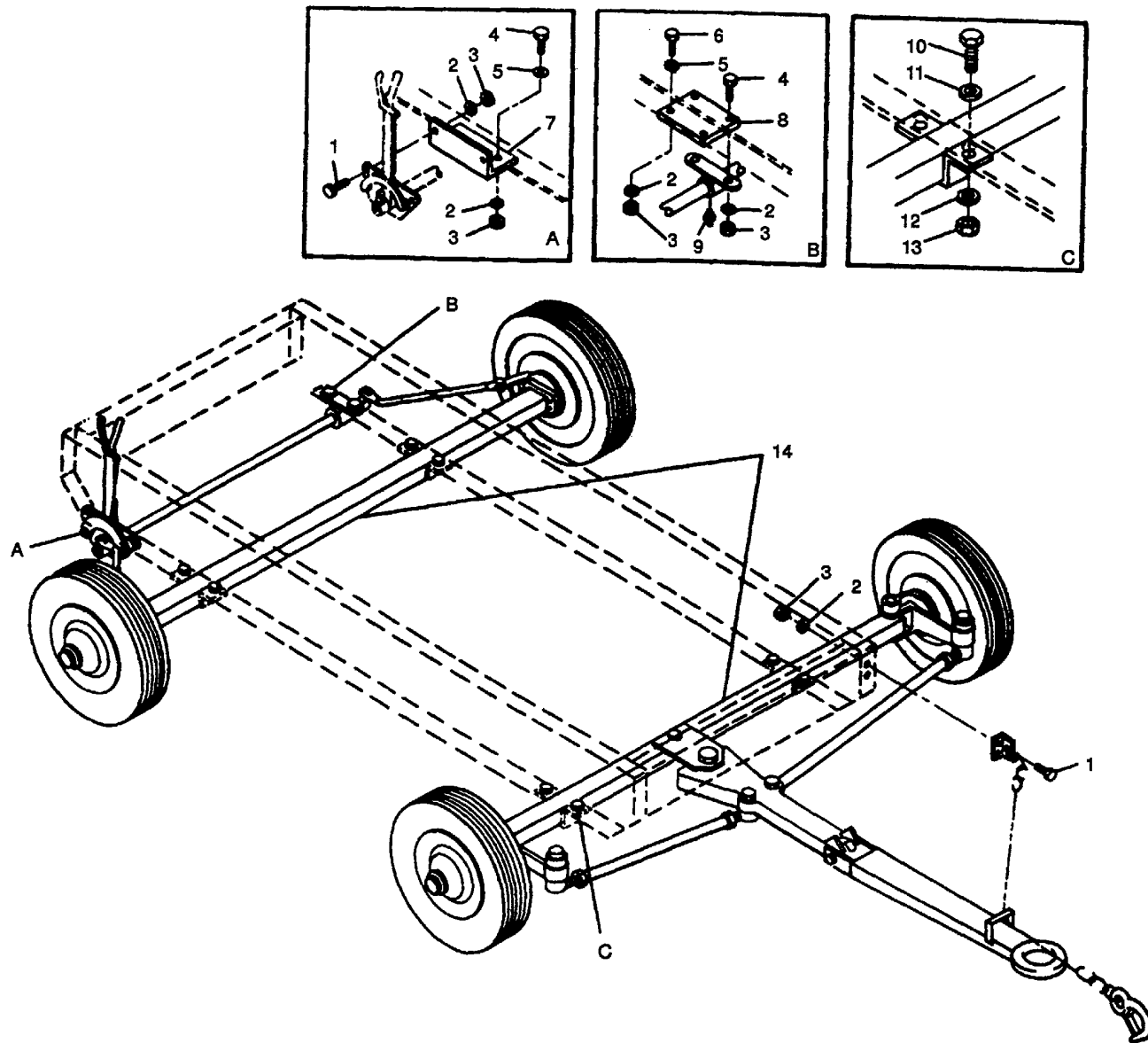

Figure 135. Wheel Mounting Kit.

**TM 9-6115-545-24P
TO 35C2-3-444-4
NAVFAC P-8-626-24P
SL-400038G/07499A**

(1) ILLUSTRATION		(2) SMR CODE				(3) USMC		(4) NATIONAL STOCK NUMBER	(5) DESCRIPTION			(6)	(7)	(8)
(a) FIG NO.	(b) ITEM NO.	a ARMY	b AIR FORCE	c NAVY	d USMC	a SSI	b REPL FACTOR	REF NUMBER	MFR CODE	USABLE ON CODE	U/M	QTY INC IN UNIT	USMC QTY PER EQUIP	
135		PBFFF	PAFFF	PBGGG	PBFFF			2530-00-782-7582						
									GROUP 27 - WHEEL MOUNTING KIT WHEEL MOUNTING KIT 70-1256 (30554) 70-1256 (93742)		EA	1	1	
135	1	PAFZZ	PAFZZ	XBGZZ	PAFZZ			5305-00-268-2111				EA	6	6
									SCREW, CAP HEAD 3/8-16 X 1-3/8 IN. LG B1821BH038C138N (80204)					
135	2	PAFZZ	PAOZZ	XBGZZ	PAFZZ			5310-00-637-9541				EA	12	155
									WASHER, LOCK 3/8 IN. MS35338-46 (98906)					
135	3	PAFZZ	PAOZ	XBGZZ	PAOZZ			5310-00-732-0556				EA	12	47
									NUT, PLAIN, HEX 3/8-16 MS51667-86 (96906)					
135	4	PAFZZ	PAOZZ	XBGZZ	PAOZZ			5305-00-725-2317				EA	4	10
									SCREW, CAP, HEXHEAD 3/8-16 X 1/2 IN. LG MS90725-64 (96906) B1821BH038C150N (80204)					
135	5	PAFZZ	PAOZZ	XBGZZ	PAOZZ			5310-00-438-9854				EA	4	10
									WASHER, BEVELED 70-1531-1 (30554)					
135	6	PAFZZ	PAOZZ	XBGZZ	PAOZZ			5305-00-269-3217				EA	2	6
									SCREW, CAP, HEXHEAD 3/8-16 X 2 IN. L(3 MS9072567 (96906)					
135	7	XBFZZ	MFO	XBGZZ	XBFZZ							EA	1	1
									SUPPORT, HANDBRAKE 70-1258 (30554) 70-1258 (93742)					
135	8	XBFZZ	MFO	XBGZZ	XBFZZ							EA	1	1
									BRACKET, BRAKE 70-1260 (30554) 70-1260 (93742)					
135	9	PAOZZ	PAOZZ	PAGZZ	PAOZZ			4730-00-172-0034				EA	1	10
									FITTING, LUBRICATION MS15003-6 (96906)					
135	10	PAFZZ	PAOZZ	XBGZZ	PAFZZ			5305-00-071-2070				EA	8	8
									SCREW, HEX HEAD 1Q2-13 X 1-3/4 IN. LG MS90725-114 (96906) B1821BH050C175N (80204)					
135	11	PAFZZ	PAFZZ	XBGZ	PAOZZ			5310-00-399-0995				EA	8	12
									WASHER, BEVELED. 1/2 70-1531-2 (30554) 38305 (96406)					
135	12	PAFZZ	PAFZZ	XBGZZ	PAOZZ			5310-00-584-5272				EA	8	43
									WASHER, LOCK. 112 MS3533848 (96906)					
135	13	PAFZZ	PAFZZ	PAGZZ	PAOZZ			5310-00-768-0318				EA	8	40
									NUT, PLAIN, HEX, 11-13 MS51967-14 (96906)					
135	14	XAFZZ	XA	XAGZZ	XAFZZ							EA	1	2
									RUNNING GEAR ASSY 110-7320 (22938)					

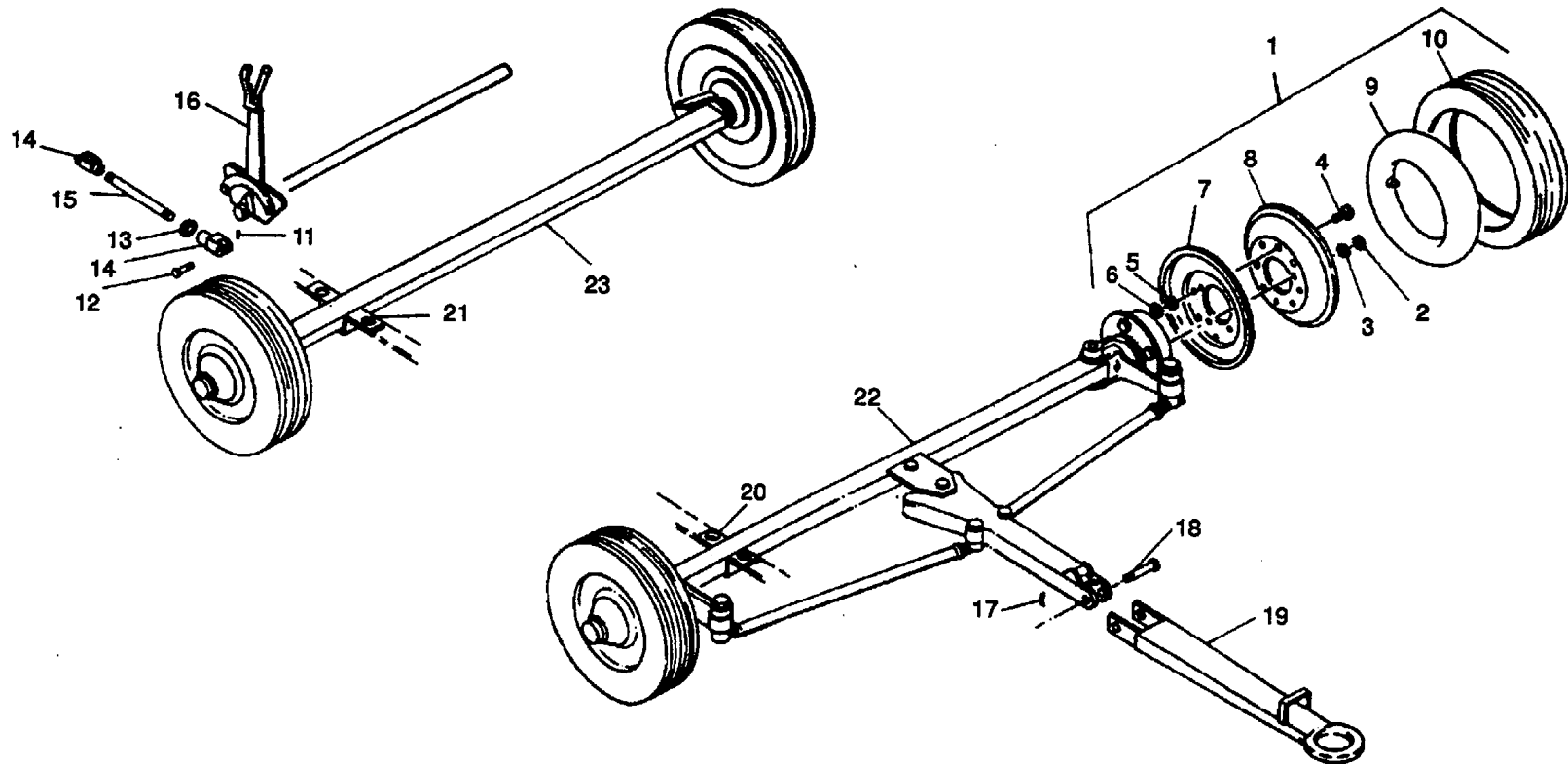

Figure 136. Running Gear Assembly.

TM 9-6115-545-24P
TO 35C2-3-444-4
NAVFAC P-8-626-24P
SL-400038G/07499A

(1) ILLUSTRATION		(2) SMR CODE				(3) USMC		(4) NATIONAL STOCK NUMBER	(5) DESCRIPTION			(6)	(7)	(8)
(a) FIG NO.	(b) ITEM NO.	a ARMY	b AIR FORCE	c NAVY	d USMC	a SSI	b REPL FACTOR	REF NUMBER	MFR CODE	USABLE ON CODE	U/M	QTY INC IN UNIT	USMC QTY PER EQUIP	
136	1	PAOZZ	PAOZZ	XBOZZ	PAOZZ			2530-00-528-7224	WHEEL ASSY. PNEUMATIC TIRE MS243251 (96906)		EA EA	1 4	2 4	
136	2	PAOZZ	PAOZZ	XBOZZ	XBFZZ			5310-00-732-0560	NUT, PLAIN, HEX 1/2-20 NF MS51968-14 (96906)		EA	20	30	
136	3	PAOZZ	PAOZZ	XBOZZ	PAFZZ			5310-00-637-9541	WASHER, LOCK MS3533846 (9906)		EA	20	155	
136	4	PAOZZ	PAOZZ	PAOZZ	PAFZZ			5305-00-269-3234	SCREW, CAP, HEX HEAD MS90726-58 (96906)		EA	8	8	
136	5	PAOZZ	PAOZZ	XBOZZ	PAFZZ			5310-00-637-9541	WASHER, LOCK MS35338-46 (96906)		EA	8	155	
136	6	PAOZZ	PAOZZ	XBOZZ	PAFZZ			5310-00-975-2075	NUT, PLAIN, HEX MS35691-21 (96906)		EA	8	8	
136	7	XAOZZ	XA	XAOZZ	XAFZZ				DISC, WHEEL 1590-1 (22938)		EA	1	1	
136	8	XAOZZ	XA	XAOZZ	XAFZZ				DISC, WHEEL 1590-2 (22938)		EA	1	1	
136	9	PAOZZ	PAOOO	PAOZZ	PAOZZ			2610-00-089-5997	INNER TUBE, PNEUMATIC TIRE, NO. 6.00 X9 FED STD 308 (96906) 600X9 (73808)		EA	4	4	
136	10	PAOZZ	PAOZZ	PAOZ	PAOZ			2610-00-050-9840	TIRE, PNEUMATIC NO. 6.00 X 9. 6 PLY MS35389-6 (96906) GP1/TYA/6.00/6.90-9/C/PLR8 (81348)		EA	4	4	
136	11	PAOZZ	PAOZZ	XBOZZ	PAFZZ			5315-00-842-3044	PIN, COTTER M524665-283 (96906)		EA	1	2	
136	12	PAOZZ	PAOZZ	XBOZZ	PAFZZ			5315-00-957-2649	PIN, STRAIGHT M520392-5C33 (96906)		EA	1	2	
136	13	PAOZZ	PAOZZ	XBOZZ	PAFZZ			5310-00-269-6302	NUT, HEX NT1138 (24956)		EA	1	2	
136	14	PAOZZ	PAOZZ	XBOZZ	PAFZZ			5340-00-308-6129	CLEVIS, ROD END 33 X 103 (22938)		EA	2	3	
136	15	XBOZZ	MFF	XBOZZ	XBFZZ				BRAKE, ROD 7046-102 [22938]		EA	2	2	
136	16	XBFZZ	XB	XBOZZ	XBFZZ				HANDBRAKE LEVER AND SHAFT ASSY 4-7053 (22938)		EA	2	3	
136	17	XBOZZ	XB	XBOZZ	XBFZZ				PIN, COTTER 9-207 (22938)		EA	1	1	
136	18	PAOZZ	PAOZZ	XBOZZ	PAFZZ			5315-00-806-9711	PIN, STRAIGHT, HEADED 14-01 (22938) 31608CA (22938)		EA	1	1	
136	19	PAOZZ	PAOZZ	XBOZZ	PAFZZ			2540-00-756-8375	DRAWBAR ASSY 133502 0W357		EA	1	1	
136	20	XBFZZ	MFF	XBOZZ	XBFZZ				CLAMP, AXLE, FRONT 2-1112 (22938)		EA	2	2	
136	21	XBFZZ	MFF	XBOZZ	XBFZZ				CLAMP, AXLE, REAR 3-1112 (22938)		PA	2	2	
136	22	XBFZZ	AFF	AFOZZ	AFFZZ				AXLE ASSY, FRONT UNIT 18-4268 (22938)		EA	1	1	
136	23	XBFZZ	AFF	AFOZZ	XBFZZ				AXLE ASSY, REAR UNIT 85758 (22938)		EA	1	1	

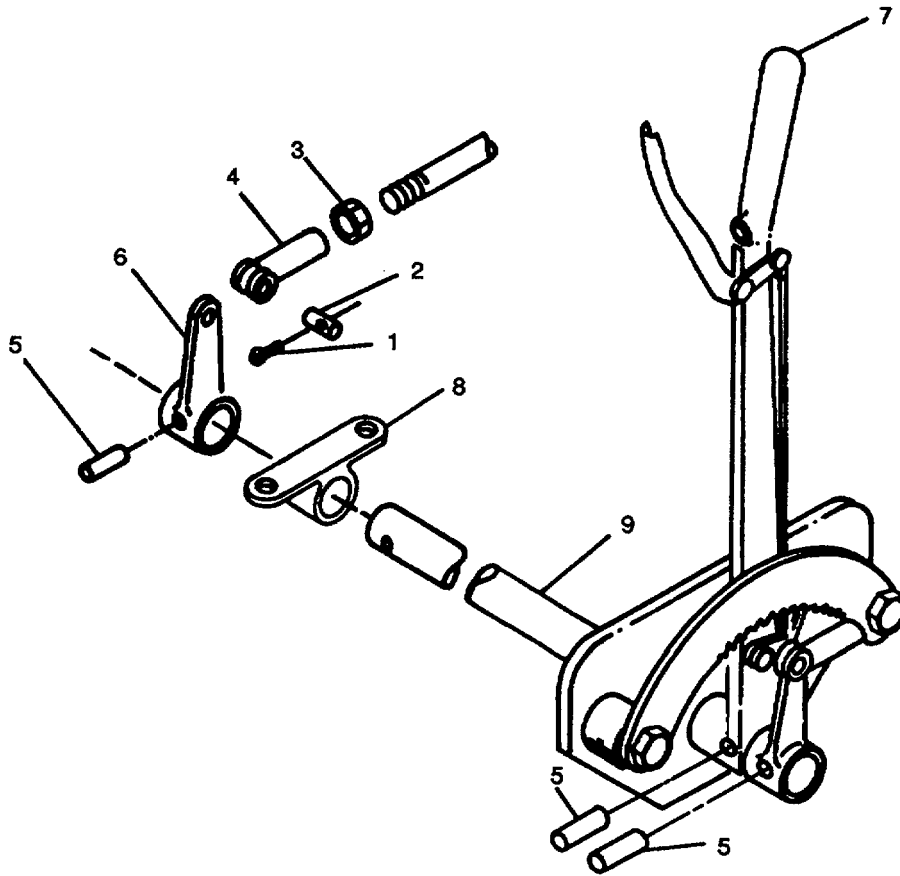

Figure 137. Handbrake Lever and Shaft Assembly.

**TM 9-6115-545-24P
TO 35C2-3-444-4
NAVFAC P-8-626-24P
SL-400038G/07499A**

(1) ILLUSTRATION		(2) SMR CODE				(3) USMC		(4)	(5) DESCRIPTION			(6)	(7)	(8)
(a) FIG NO.	(b) ITEM NO.	a ARMY	b AIR FORCE	c NAVY	d USMC	a SSI	b REPL FACTOR	NATIONAL STOCK NUMBER	REF NUMBER	MFR CODE	USABLE ON CODE	U/M	QTY INC IN UNIT	USMC QTY PER EQUIP
137		XBFZZ	XB	XBOZ	XBFZZ							EA	1	1
137	1	PAOZZ	XB	XBOZZ	XBFZZ			5315-00-842-3044	HANDBRAKE LEVER AND SHAFT ASSY 4-7053 (22938)			EA	1	2
137	2	PAOZZ	XB	XBOZZ	XBFZZ			5315-00-357-2649	PIN. COTTER MS24665-283 (96906)			EA	1	2
137	3	PAOZZ	XB	XBOZ	XBFZZ			5310-00-269-3602	PIN, STRAIGHT. HEADLESS MS20392-5C33 (96906)			EA	1	2
137	4	PAOZZ	XB	XBOZZ	XBFZZ			5340-00-308-6129	NUT, PLAIN, HEX NT1138 (24956)			EA	1	2
137	5	PAOZZ	XB	XBOZa	XBFZZ			5315-00-468-1635	CLEVIS, ROD END 33 X 103 (22938)			EA	1	3
137	6	PBOZZ	XB	XBOZZ	XBFZZ			2530-00-871-6901	PIN. STRAIGHT. HEADLESS 27 X 465C (22938)			EA	3	3
137	7	PBOZZ	XB	XBOZZ	XBFZZ			2530-00-311-2114	LEVER 7047-3 (22938)			EA	2	2
137	8	XDOZZ	XB	XBOZZ	XBFZZ				HAND LEVER AND BRACKET ASSY 090704 (22938)			EA	1	2
137	9	XBOZZ	XB	XBOZZ	XBFZZ				BEARING, SLEEVE 7047-5 (62589)			EA	1	1
137									SHAFT 52-7047 (22938)			EA	1	1

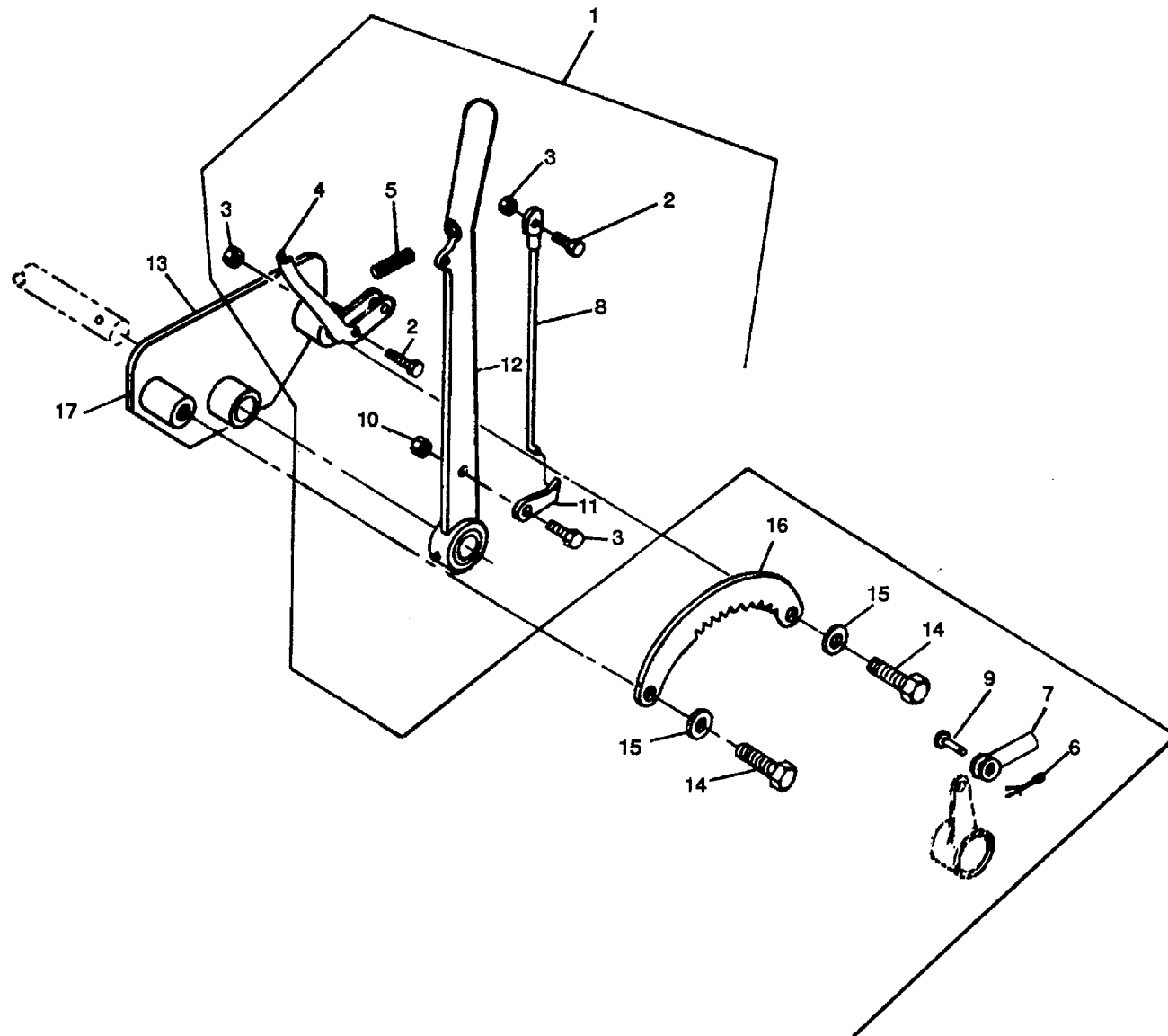

Figure 138. Hand Lever and Bracket Assembly.

TM 9-6115-545-24P
TO 35C2-3-444-4
NAVFAC P-8-626-24P
SL-400038G/07499A

(1) ILLUSTRATION		(2) SMR CODE				(3) USMC		(4) NATIONAL STOCK NUMBER	(5) DESCRIPTION			(6)	(7)	(8)
(a) FIG NO.	(b) ITEM NO.	a ARMY	b AIR FORCE	c NAVY	d USMC	a SSI	b REPL FACTOR	REF NUMBER	MFR CODE	USABLE ON CODE	U/M	QTY INC IN UNIT	USMC QTY PER EQUIP	
138		XBOZZ	XB	XBOZZ	XBFZZ							EA	1	2
138	1	XBOZZ	XA	XBOZZ	XBFZZ							EA	1	1
138	2	PAOZZ	PAFZZ	PAOZZ	PAOZZ			5305-00-989-1861	090704 HAND LEVER AND BRACKET ASSY (62589)			EA	1	2
138	3	PAOZZ	PAFZZ	PAOZZ	PAOZZ			5310-00-989-3184	7070-20 HAND LEVER SUBASSY (22938)			EA	2	2
138	4	PBOZZ	PAOZ	PBOZZ	PBFZZ			3040-01-116-5906	7070-4 SCREW. LATCH (22938)			EA	2	2
138	5	PAOZZ	PAFZZ	XBOZZ	XBFZZ			5360-00-988-9511	7070-5 NUT, PLAIN, HEX (22938)			EA	2	2
138	6	PAOZZ	PAFZZ	PAOZZ	PAOZZ			531500-839-5820	5914-5 GRIP, LATCH (22938)			EA	1	1
138	7	PAOZZ	PAFZZ	PAOZZ	PAOZZ			2530-00-981-2506	7070-3 SPRING, HELICAL COMPRESSION (22938)			EA	1	1
138	8	PAOZZ	PAFZZ	PAOZZ	PAOZZ			5340-00-279-9112	MS24665-134 PIN, COTTER (96906)			EA	1	1
138	9	PAOZZ	PAFZZ	PAOZZ	PAOZZ			5306-00-225-9089	5914-18 ROD. PAWL (22938)			EA	1	1
138	10	PAOZZ	PAFZZ	PAOZZ	PAOZZ			5310-00-989-3185	7070-6 ROD, END (22938)			EA	1	1
138	11	PAOZZ	PAFZZ	PAOZZ	PAOZZ			3040-00-971-4759	7070-9 SCREW. PAWL (96906)			EA	1	1
138	12	PAOZZ	PAFZZ	XBOZZ	XBFZZ			2530-01-116-5905	7070-7 NUT, PLAIN, HEX (22938)			EA	1	1
138	13	PBOZZ	PBFZZ	PBOZZ	PBOZZ			3040-01-116-5906	7070-1 LEVER, HAND (22938)			EA	1	1
138	14	PAOZZ	PAFZZ	PAOZZ	PAOZZ			5305-00-068-0511	5914-5 BRACKET SUBASSY HAND BRAKE (22938)			EA	1	1
138	15	PAOZZ	PAFZZ	PAOZZ	PAOZZ			5310-00-639-5075	MS90726-34 SCREW. LATCH (96906)			EA	2	3
138	16	PAOZZ	PAFZZ	PAOZZ	PAOZZ			2530-00-971-4760	20-500-8 WASHER, LOCK (83298)			EA	2	2
138	17	XAOZZ	XA	XAOZZ	XAFZZ				5914-13 RATCHET (22938)			EA	1	1
									7070-13 BRACKET, HAND BRAKE (22938)			EA	1	1

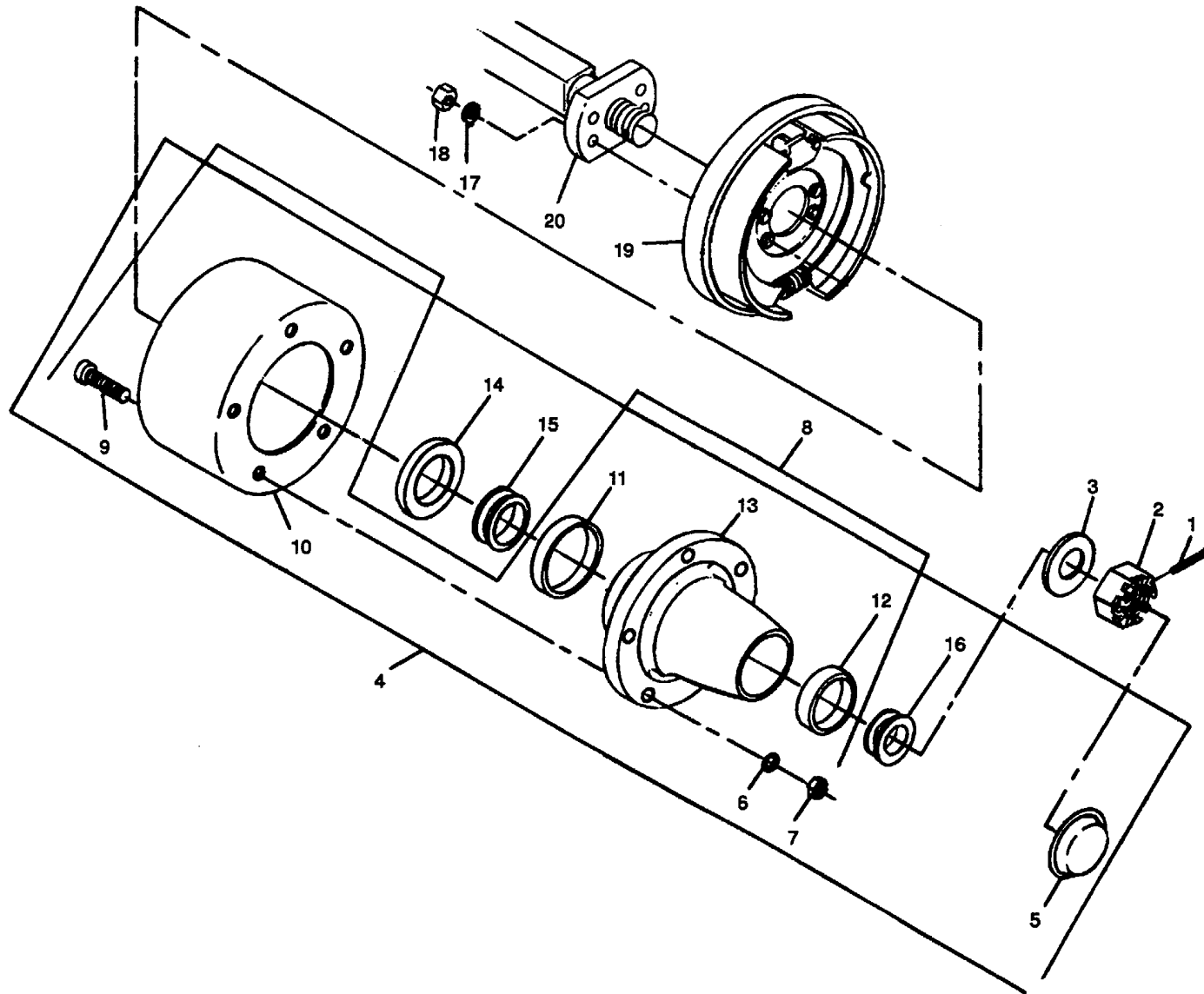

Figure 139. Rear Unit Axle Assembly.

TM 9-6115-545-24P
TO 35C2-3-444-4
NAVFAC P-8-626-24P
SL-400038G/07499A

(1) ILLUSTRATION		(2) SMR CODE				(3) USMC		(4) NATIONAL STOCK NUMBER	(5) DESCRIPTION			(6)	(7)	(8)
(a) FIG NO.	(b) ITEM NO.	a ARMY	b AIR FORCE	c NAVY	d USMC	a SSI	b REPL FACTOR	REF NUMBER	MFR CODE	USABLE ON CODE	U/M	QTY INC IN UNIT	USMC QTY PER EQUIP	
139		XBOZZ	AFF	AFGZZ	XBFZZ									
139	1	PAOZZ	PAOZZ	PAGZZ	PAFZZ			5315-00-296-1499	AXLE ASSY, REAR UNIT 8-5758 (22938)		EA	1	2	
139	2	PAOZZ	PAFZZ	XBGZZ	PAFZZ			5310-00-911-5467	PIN. COTTER MS24665360 (96906)		EA	1	7	
139	3	PAOZZ	PAFZZ	XBGZZ	PAFZZ			5310-00-911-5467	NUT, HEX Y SLOTTED 2-906 (22938)		EA	1	3	
139	4	PAOZZ	PAFZZ	XBGZZ	PAFZZ			5310-00-911-5468	WASHER. FLAT 7-914 (22938)		EA	1	2	
139	5	XBOZZ	XB	XBGZZ	PAFZZ				HUB AND DRUM ASSY REAR UNIT 8-06 (22938)		EA	2	2	
139	6	PAOZZ	PAFZZ	PAGZZ	PAFZZ			2530-00-589-8537	CAP. GREASE. WHEEL HUB 8364029 (19207)		EA	1	2	
139	7	PAOZZ	PAFZZ	XBGZZ	PAFZZ			5310-00-732-0560	NUT. PLAIN, HEX REAR UNIT MS51968-14 (96906)		EA	5	30	
139	8	PAOZZ	PAOZZ	XBGZZ	PAFZZ			5310-00-584-5272	WASHER. LOCK. REAR UNIT MS3533848 (96906)		EA	5	43	
139	9	XBOZZ	XB	XBGZZ	XAFZZ				HUB, REAR SUBASSY 9-606 (22938)		EA	1	1	
139	10	PAOZZ	PAFZZ	XBGZZ	PAFZZ			5306-00-882-7811	STUD, REAR UNIT 6251-13 (22938)		EA	5	5	
139	11	XBOZZ	XB	XBGZZ	XBFZZ				BRAKE DRUM, REAR UNIT 11-8107 (22938)		EA	1	1	
139	12	PAOZZ	PAFZZ	PAGZZ	PAFZZ			3110-00-100-0542	CUP, BEARING. INNER AOS356 (55396)		EA	1	2	
139	13	PAOZZ	PAFZZ	PAGZZ	PAFZZ			3110-00-198-2169	CUP, BEARING. OUTER A3874 (96787)		EA	1	3	
139	14	PAOZZ	PAOZZ	XBGZZ	PAFZZ			2530-00-893-0568	HUB 10-606 (22938)		EA	1	3	
139	15	PAOZZ	PAFZZ	PAFZZ	PAFZZ			5330-00-631-6649	SEAL. PLAIN. ENCASED 6811 (22938)		EA	1	2	
139	16	PAOZZ	PAFZZ	PAGZZ	PAFZZ				CONE. BEARING. INNER AP24780 (16004)		EA	1	2	
139	17	PAOZZ	PAFZZ	PAGZZ	PAFZZ			3110-00-198-2169	CONE. BEARING, OUTER 17 X 136 (22938)		EA	1	3	
139	18	PAOZZ	PAOZZ	XBGZZ	PAFZZ			5310-00-637-9541	WASHER, LOCK MS35338-46 (96906)		EA	4	155	
139	19	PAOZZ	PAFZZ	XBGZZ	PAFZZ			5310-00-732-0559	NUT. PLAIN, HEX MS51968-8 (96906)		EA	4	11	
139	20	XBOZZ	AFF	XBGZZ	PAFZZ				BRAKE ASSY See Fig 128 lor breakdown 6-8104 (22938)		EA	1	1	
139	20	XBFZZ	XB	XBGZZ	XBFZZ				BEAM, REAR AXLE 5508-8 (22938)		EA	1	1	

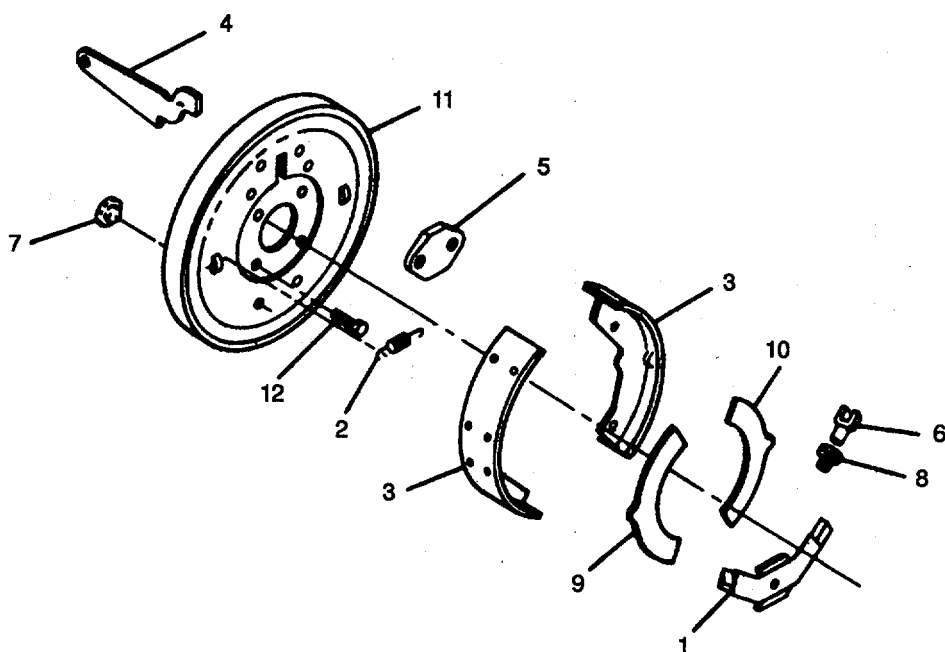

Figure 140. Brake Assembly.

**TM 9-6115-545-24P
TO 35C2-3-444-4
NAVFAC P-8-626-24P
SL-400038G/07499A**

(1) ILLUSTRATION		(2) SMR CODE				(3) USMC		(4) NATIONAL STOCK NUMBER	(5) DESCRIPTION			(6)	(7)	(8)
(a) FIG NO.	(b) ITEM NO.	a ARMY	b AIR FORCE	c NAVY	d USMC	a SSI	b REPL FACTOR	REF NUMBER	MFR CODE	USABLE ON CODE	U/M	QTY INC IN UNIT	USMC QTY PER EQUIP	
140	1	XBOZZ	AFF	AFGZZ	XBFZZ						EA	1	1	
140	1	PAOZZ	PAFZZ	XBGZZ	PAFZZ			5310-00-567-3687	8-8104 CLIP, SPRING 1718F110 (22938)		EA	1	1	
140	2	PAOZZ	PAFZZ	XBGZZ	PAFZZ			5360-00-494-7401	8104-10 SPRING, HELICAL, EXTENSION (22938)		EA	2	2	
140	3	XDOZZ	XB	XBGZZ	XBFZZ				8104-11 SHOE AND LINING ASSY (22938)		EA	2	2	
140	4	XBOZZ	XB	XBGZZ	XBFZZ				8104-2 LEVER CONTROL (22938)		EA	1	1	
140	5	XBOZZ	XB	XBGZZ	XBFZZ				8104-13 (22938) WEDGE ASSY (22938)		EA	1	1	
140	6	PAOZZ	PAFZZ	XBGZZ	PAFZZ			5315-00-118-5131	8237 PIN, ABUTMENT (22938)		EA	2	2	
140	7	XDOZZ	XB	XBGZZ	XBFZZ				8104-15 (22938) COVER, DUST (22938)		EA	2	2	
140	8	PAOZZ	PAOZZ	XBGZZ	PAFZZ			5305-00-772-6334	32997 BOLT, ADJUSTMENT (22938)		EA	2	2	
140	9	XBOZZ	XB	XBGZZ	XBFZZ				8104-17 LEVER (22938)		EA	1	1	
140	10	XBOZZ	XB	XBGZZ	XBFZZ				8237-18 LEVER (22938)		EA	1	1	
140	11	XBOZZ	XB	XBGZZ	XBFZZ				8104-19 PLATE, BACKING (22938)		EA	1	1	
140	12	PAOZZ	PAOZZ	XBGZZ	PAFZZ			5305-00-269-2803	8104-19 SCREW, SHOULDER 3/8-24 X 3/16 IN. LG MS90726-60 (96906)		EA	4	4	

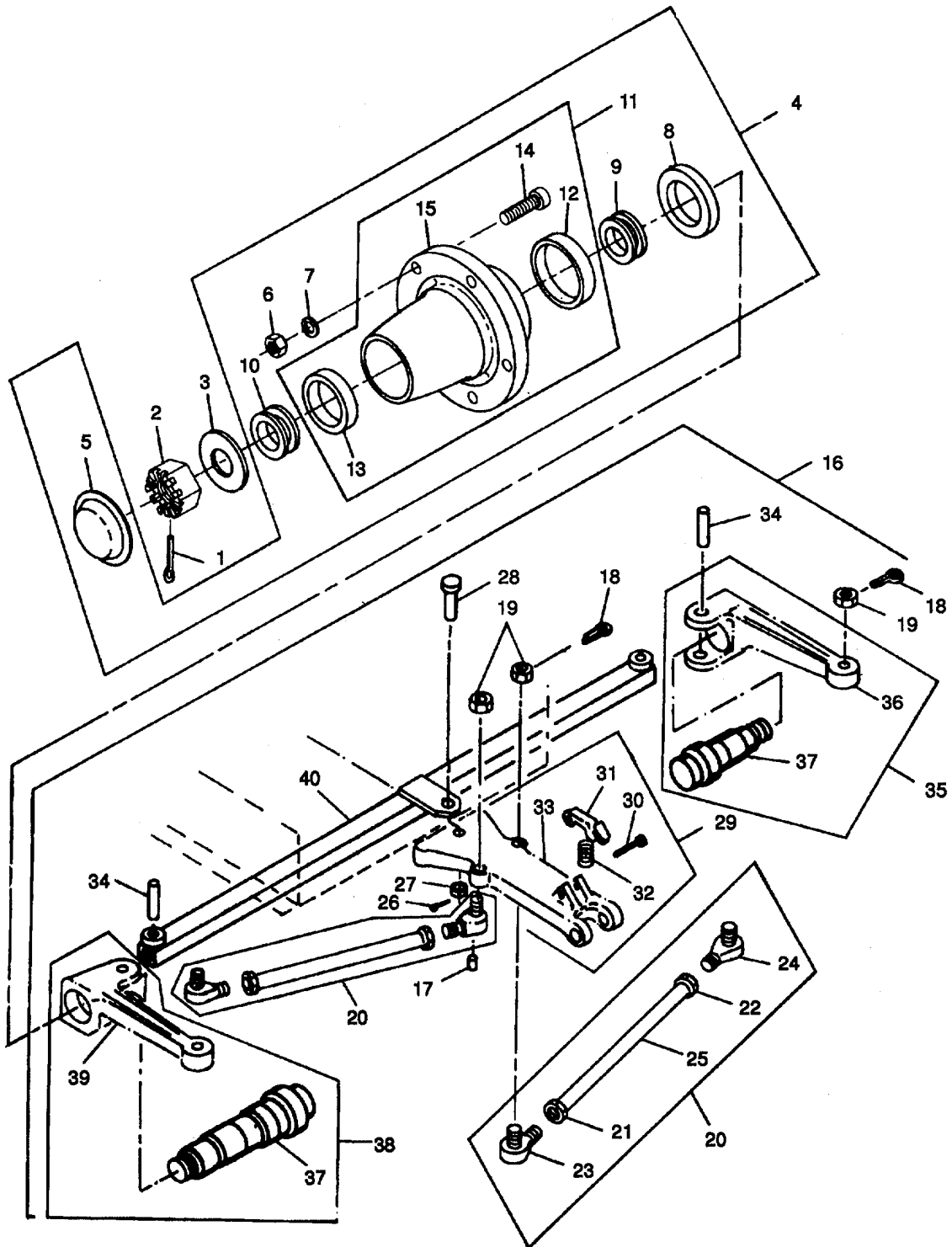

Figure 141. Front Unit Axle Assembly.

**TM 9-6115-545-24P
TO 35C2-3-444-4
NAVFAC P-8-626-24P
SL-400038G/07499A**

(1) ILLUSTRATION		(2) SMR CODE				(3) USMC		(4) NATIONAL STOCK NUMBER	(5) DESCRIPTION			(6)	(7)	(8)
(a) FIG NO.	(b) ITEM NO.	a ARMY	b AIR FORCE	c NAVY	d USMC	a SSI	b REPL FACTOR	REF NUMBER	MFR CODE	USABLE ON CODE	U/M	QTY INC IN UNIT	USMC QTY PER EQUIP	
141		XBFZZ	XB	AFGZZ	XBFZZ						EA	1	1	
141	1	PAOZZ	PAOZZ	XBGZZ	PAFZZ				AXLE, ASSY. FRONT UNIT 18-4268 531500-298-1499PIN. COTTER MS24665360 (96906)	(22938)	EA	2	7	
141	2	PAOZZ	PAFZZ	XBGZZ	PAFZZ			5310-00-911-5467	NUT, HEX SLOTTED 2-906 (22938)		EA	2	3	
141	3	PAOZZ	PAFZZ	XBGZZ	PAFZZ			5310-00-911-5468	WASHER, FLAT 7-914 (22938)		EA	2	2	
141	4	PAOZZ	PAFZZ	XBGZZ	PAFZZ			2530-00-093-0568	HUB ASSY. FRONT UNIT MS24328-1 (96906)		EA	2	2	
141	5	PAOZZ	PAFZZ	PAGZZ	PAFZZ			2530-00-509-8537	CAP, GREASE WHEEL HUB 8364029 (19207)		EA	1	2	
141	6	PAOZZ	PAFZZ	XBGZZ	PAFZZ			5310-00-732-0560	NUT. PLAIN. HEX MS51968-14 (96906)		EA	5	30	
141	7	PAOZZ	PAFZZ	XBGZZ	PAFZZ			5310-00-584-5272	WASHER. LOCK MS35338-48 (96906)		EA	5	43	
141	8	PAOZZ	PAFZZ	PAGZZ	PAFZZ			53300-631-6649	SEAL, PLAIN. ENCASED 6311 (22938)		EA	1	2	
141	9	PAOZZ	PAFZZ	PAGZZ	PAFZZ			3110-00-100-3537	CONE, BEARING INNER 8057 (22938)		EA	1	2	
141	10	PAOZZ	PAFZZ	PAGZZ	PAFZZ			3110-00-1982169	CONE, BEARING, OUTER 8058 (22938)		EA	1	3	
141	11	XBOZZ	XB	XBGZZ	XAFZZ				HUB SUBASSY 12606 (22938)		EA	1	1	
141	12	PAOZZ	PAFZZ	PAGZZ	PAFZZ			3110-00-100-0542	CUP. BEARING. INNER 24720 (12603)		EA	1	2	
141	13	PAOZZ	PAFZZ	PAGZZ	PAFZZ			3110-00-198-2170	CUP. BEARING. OUTER A3876 (90598)		EA	1	1	
141	14	PAOZZ	PAFZZ	PAGZZ	PAFZZ			5306-40-839-1373	STUD 15806 (22938)		EA	5	5	
141	15	PAOZZ	XB	XBGZZ	PAFZZ			2530-40-893-0568	HUB 10-606 (22938)		EA	1	2	
141	16	XBFZZ	XB	XBGZZ	XBFZZ				AXLE ASSY. FRONT 18-4018 (22938)		EA	1	1	
141	17	PAOZZ	PAOZZ	XBGZZ	PAFZZ			473040-172-0034	FITTING. LUBRICATION. FRONT MS150036 (96906)		EA	9	10	
141	18	PAOZZ	PAOZZ	XBGZZ	PAFZZ			531500-298-1499	PIN, COTTER MS24665360 (96906)		EA	4	7	
141	19	XBOZZ	XB	XBGZZ	PAFZZ				NUT, HEX SLOTTED 9/16-18 5 X 455 (22938)		EA	4	4	
141	20	XBOZZ	XB	XBGZZ	PAFZZ				TIE ROD ASSY. STEERING 16L465 (22938)		EA	2	2	
141	21	PAOZZ	PAFZZ	XBGZZ	PAFZZ			53104-0-831-6597	NUT, HEX LH 3-907CA (22938)		EA	1	1	
141	22	PBOZZ	PAFZZ	XBGZZ	PAFZZ			531000-881-1763	NUT, HEX RH 4-907 (22938)		EA	1	1	
141	23	PAOZZ	XB	PAGZZ	PAFZZ			253041-090-6679	END. TIE ROD, FRONT LH 403-10 (22938)		EA	1	1	
141	24	PAOZZ	PAFZZ	PAGZZ	PAFZZ			3040-01-091-5044	END. TIE ROD, FRONT RH 3951-1 (22938)		EA	1	1	
141	25	XBOZZ	XB	XBGZZ	XBFZZ				TIE ROD 16TU2010 (22938)		EA	2	2	
141	28	PAOZZ	PAOZZ	XBGZZ	PAFZZ			531540-297-2444	PIN. COTTER, FRONT MS24665-623 (96906)		EA	1	1	
141	27	PAOZZ	PAOZZ	XBGZZ	PAFZZ			5310-00-850-9142	WASHER. FLAT. FRONT 403669 (08179)		EA	1	1	
141	28	XBOZZ	XB	XBGZZ	XBFZZ				PIN. CENTERED 19-800 (22938)		EA	1	1	

**TM 9-6115-545-24P
TO 35C2-3-444-4
NAVFAC P-8-626-24P
SL-400038G/07499A**

(1) ILLUSTRATION		(2) SMR CODE				(3) USMC		(4) NATIONAL STOCK NUMBER	(5) DESCRIPTION			(6)	(7)	(8)
(a) FIG NO.	(b) ITEM NO.	a ARMY	b AIR FORCE	c NAVY	d USMC	a SSI	b REPL FACTOR	REF NUMBER	MFR CODE	USABLE ON CODE	U/M	QTY INC IN UNIT	USMC QTY PER EQUIP	
141	29	XBOZZ	XB	XBGZZ	XBFZZ							EA	1	1
141	30	XBOZZ	XB	XBGZZ	XBFZZ				(22938)			EA	2	2
141	31	PAOZZ	PAOZZ	XBGZZ	PAFZZ			2530-00-759-1967				EA	1	1
141	32	PAOZZ	PAFZZ	XBGZZ	PAFZZ			2530-00-947-3935				EA	1	1
141	33	XBOZZ	XB	XBGZZ	XBFZZ							EA	1	1
141	34	PAOZZ	PAOZZ	XBGZZ	PAFZZ			2530-00-613-6061				EA	2	2
141	35	PBOZZ	PBOOO	AFGZZ	PAFZZ			2530-00-873-4384				EA	1	1
141	36	XAOZZ	XB	XBGZZ	XAFZZ							EA	1	1
141	37	XAOZZ	XA	PAGZZ	XAFZZ							EA	1	1
141	38	PBOZZ	PAOZZ	AFGZZ	PAFZZ			2530-00-873-4385				EA	1	1
141	39	XAOZZ	XB	XBGZZ	XAFZZ							EA	1	1
141	40	XBFZZ	XB	XBGZZ	XBFZZ							EA	1	1

401/(402 blank)

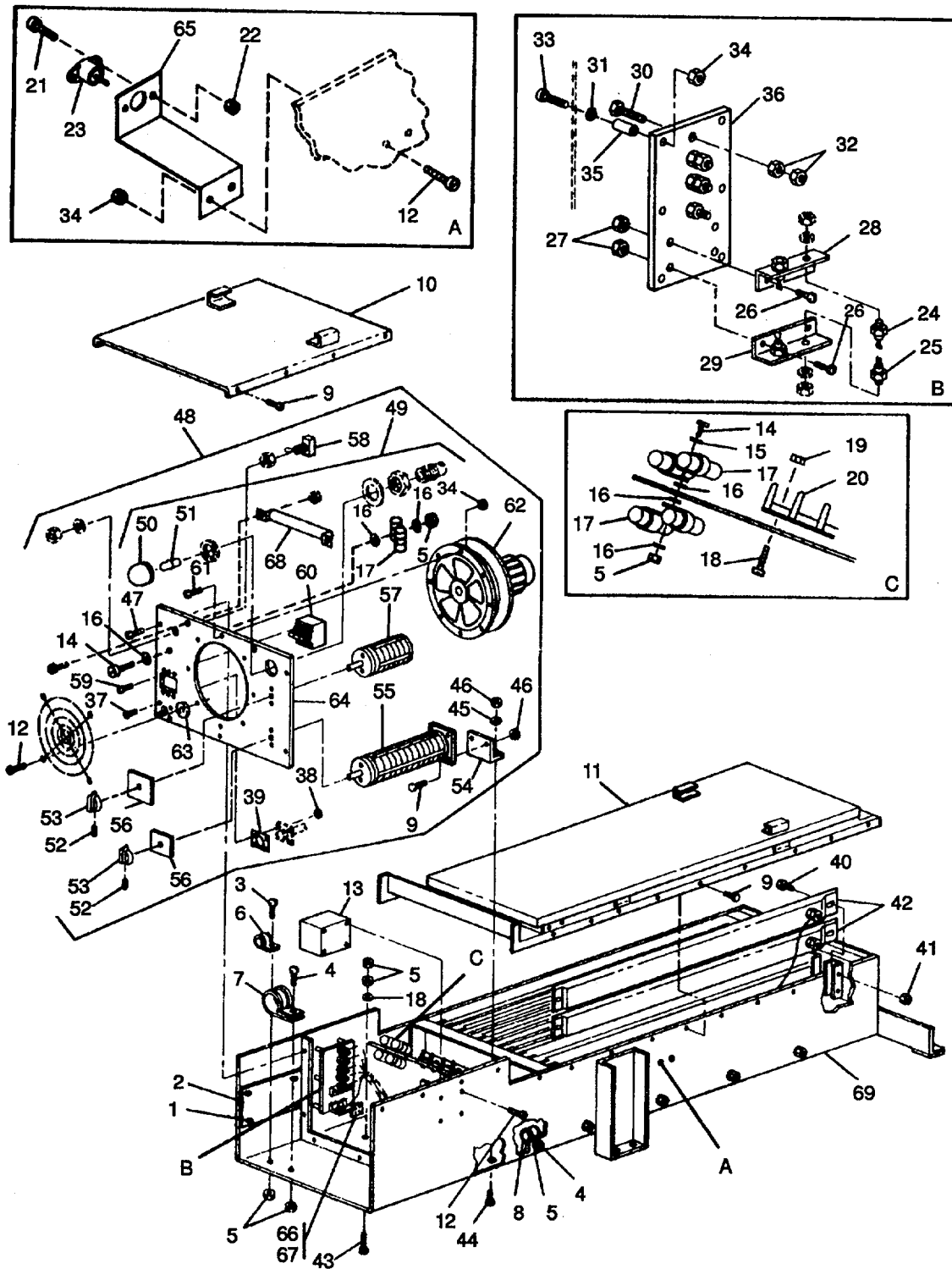

Figure 142. Load Bank Kit.

**TM 9-6115-545-24P
TO 35C2-3-444-4
NAVFAC P-8-626-24P
SL-400038G/07499A**

(1) ILLUSTRATION		(2) SMR CODE				(3) USMC		(4)	(5) DESCRIPTION			(6)	(7)	(8)
(a) FIG NO.	(b) ITEM NO.	a ARMY	b AIR FORCE	c NAVY	d USMC	a SSI	b REPL FACTOR	NATIONAL STOCK NUMBER	REF NUMBER	MFR CODE	USABLE ON CODE	U/M	QTY INC IN UNIT	USMC QTY PER EQUIP
							GROUP	28- LOAD BANK KIT						
142		PBOFF	PAOFF	PAOGG	PAFFF			6115-00-407-8322	LOAD BANK KIT			EA	1	1
									70-1271 (30554)					
142	1	PAOZZ	PAOZZ	XBGZZ	PAFZZ			532001-033-4375	RIVET. BLIND 0.125 OD X 0 296 IN LG.	70-1271 (93742)		EA	4	101
									70-1305 (30554)					
142	2	XDOZZ	MDO	XCGZZ	MDOZZ				PLATE. INSTRUCTION	70-1339 (30554)		EA	1	1
									70-1339 (93742)					
142	3	PAOZZ	PAFZZ	PAGZZ	PAFZZ			530501-073-6996	SCREW. ASSEMBLED WASHER 1/4-20 X 1/2 IN LG			EA	1	3
									69662-77 (30554)					
142	4	PAOZZ	PAFZZ	XBGZZ	PAFZZ			530501-073-6998	A320A357-0419	(88818)		EA	2	3
									SCREW. ASSEMBLED WASHER 1/4-20 X1/2 IN LG					
									69662-77 (30554)					
142	5	PAOZZ	PAOZZ	XBGZZ	PAFZZ			531000-696-5173	P15121-77	(45722)		EA	6	131
									NUT. ASSEMBLED WASHER 69-561-5 (30554)					
142	6	PBOZZ	PAFZZ	XBGZZ	PAFZZ			5340-01-124-8044	501-250800-00	(78189)		EA	2	3
									CLAMP. LOOP, CUSHIONED 70-1529-5 (30554)					
									TA724SS5 (84971)					
142	7	PBOZZ	PAFZZ	XBGZZ	PAFZZ			534000-345-2030	CLAMP, LOOP, CUSHIONED 70-1529-22 (30554)			EA	2	2
									TA724SS-22 (84971)					
142	8	PAOZZ	PAFZZ	PAGZZ	PAFZZ			5340-00-174-4811	CLAMP, LOOP. CUSHIONED TA724SS-8(84971)			EA	10	11
									SCREW. ASSEMBLED WASHER 8-32 X 3/8 IN. LG.					
142	9	PAOZZ	PAFZZ	XCGZZ	PAFZZ			530500-036-6977	69662-33 (30554)			EA	27	40
									P15121-33 (45722)					
142	10	XDOZZ	XB	XBGZZ	XBFZZ				COVER, LOAD BANK 70-1333 (30554)			EA	1	1
									70-1333 (93742)					
142	11	XDOZZ	XB	XBGZZ	XBFZZ				COVER, LOAD BANK 70-1273 (30554)			EA	1	1
									70-1273 (93742)					
142	12	PAFZZ	XBFZZ	XBGZZ	PAFZZ				SCREW. ASSEMBLED WASHER 8-32 X3/81 IN LG.			EA	8	26
									69662-33 (30554)					
									P15121-33 (45722)					
142	13	PAFZZ	PAFZZ	PAGZZ	PAFZZ			594500-323-8367	RELAY. LD REJECT 6119-0002(93742)			EA	1	1
									SCREW, ASSEMBLED WASHER 1/4-20 X 1 IN LG					
142	14	PAOZZ	PAOZZ	XBGZZ	PAFZZ			5305-00-036-6902	70-1319-6 (30554)			EA	2	3
									69662-36 (78189)					
142	15	PAOZZ	PAFZZ	XBGZZ	PAFZZ			5310-00-809-4058	WASHER. FLAT. 1/4 MS27183-10 (96906)			EA	4	21
									WASHER. 114 MS45904-68 (96906)			EA	4	46
142	16	PAOZZ	PAOZZ	XBGZZ	XBFZZ			5310-00-889-2528	CAPACITOR CA36KFW254 (81349)			EA	6	7
									SCREW. ASSEMBLED WASHER 4-40 X 5/16 IN. LG.					
142	17	PAOZZ	PAFZZ	PAGZZ	PAFZZ			5910-00-561-8847	69662-3 (30554)			EA	2	8
									P15121-3 (45722)					
142	18	PAOZZ	PAFZZ	PAGZZ	PAFZZ			530500-038-3089	NUT, PLAIN. HEX NO. 4-40 MS35649-242 (96906)			EA	6	8
									BOARD. TERMINAL MS27212-2-9 (96906)			EA	4	4
142	19	PAOZZ	PAFZZ	PAGZZ	PAFZZ			531000-934-9739						
142	20	PAOZZ	PAFZZ	PAGZZ	XBFZZ			594001-200-6999						

(1) ILLUSTRATION		(2) SMR CODE				(3) USMC		(4) NATIONAL STOCK NUMBER	(5) DESCRIPTION			(6)	(7)	(8)
(a) FIG NO.	(b) ITEM NO.	a ARMY	b AIR FORCE	c NAVY	d USMC	a SSI	b REPL FACTOR	REF NUMBER	MFR CODE	USABLE ON CODE	U/M	QTY INC IN UNIT	USMC QTY PER EQUIP	
142	21	PAOZZ	PAOZZ	XBGZZ	PAFZZ	5305	00-036-6970				EA	2	2	
142	22	PAOZZ	PAOZZ	XBGZZ	PAFZZ			5310-00-836-3520			EA	6	12	
142	23	PAOZZ	PAOZZ	PAOZZ	PAFZZ			5930-01-029-0956			EA	1	1	
142	24	PAFZZ	PAOZZ	PAOZZ	PAFZZ			5961-00-194-8010			EA	2	6	
142	25	PAFZZ	PAOZZ	PAFZZ	PAFZZ			5961-00-998-5601			EA	2	2	
142	26	PAFZZ	PAOZZ	XBGZZ	PAFZZ			5305-00-218-4864			EA	4	4	
142	27	PAFZZ	PAOZZ	XBGZZ	PAFZZ			5310-00-063-7360			EA	4	99	
142	28	XBFZZ	XB	XBGZZ	XBFZZ						EA	1	1	
142	29	XBFZZ	XB	XBGZZ	XBFZZ						EA	1	1	
142	30	PBFZZ	PAOZZ	XBGZZ	PAFZZ			5305-00-9959026			EA	4	4	
142	31	PAOZZ	PAOZZ	XBGZZ	PAFZZ			5310-00-177-1156			EA	4	4	
142	32	PAOZZ	PAOZZ	XBGZZ	PAFZZ			5310-00-869-1018			EA	8	8	
142	33	PAOZZ	PAOZZ	XBGZZ	PAFZZ			5305-00-211-9341			EA	6	8	
142	34	PAOZZ	PAOZZ	XBGZZ	PAFZZ			5310-00-052-3632			EA	6	180	
142	35	XBOZZ	XB	XBGZZ	XBFZZ						EA	6	6	
142	36	XBFZZ	XB	XBGZZ	XBFZZ						EA	1	1	
142	37	PAOZZ	PAFZZ	XBGZZ	PAFZZ			530500-224-1092			EA	4	8	
142	38	PAOZZ	PAOZZ	XBGZZ	PAFZZ			5310-00-836-3520			EA	4	76	
142	39	PAOZZ	PAFZZ	XBGZZ	PAFZZ			5330-00-599-9126			EA	1	2	
142	40	PAOZZ	PAFZZ	XBGZZ	PAFZZ			530500-052-1457			EA	48	48	
142	41	PAOZZ	PAFZZ	XBGZZ	PAFZZ			5310-00-844-4872			EA	48	48	
142	42	PAOZZ	PAFZZ	PAOZZ	PAFZZ			4540-00-917-4790			EA	24	24	
142	43	PAOZZ	PAOZZ	XBGZZ	PAFZZ			5306-00-036-6982			71			
142	44	PBOZZ	PAFZZ	XBGZZ	PAFZZ			5305-00-036-6905			EA	2	2	

TM 9-6115-545-24P
TO 35C2-3-444-4
NAVFAC P-8-626-24P
SL-400038G/07499A

(1) ILLUSTRATION		(2) SMR CODE				(3) USMC		(4) NATIONAL STOCK NUMBER	(5) DESCRIPTION			(6)	(7)	(8)
(a) FIG NO.	(b) ITEM NO.	a ARMY	b AIR FORCE	c NAVY	d USMC	a SSI	b REPL FACTOR	REF NUMBER	MFR CODE	USABLE ON CODE	U/M	QTY INC IN UNIT	USMC QTY PER EQUIP	
142	45	PAOZZ	PAFZZ	XBGZZ	PAFZZ	5310	00-823-8804				EA	2	15	
142	46	PAOZZ	PAOZZ	XBGZZ	PAFZZ			5310-00-094-3421	WASHER, FLAT MS27183-9 (96906) NUT, ASSEMBLED WASHER 10-24 69-561-4 (30554) 511-101800-00 (78189)		EA	2	52	
142	47	PAOZZ	XB	XBGZZ	PAFZZ				SCREW, ASSEMBLED WASHER 10-24 X 1/4 IN L 69462-46 (30554)		EA	7	7	
142	48	XBOZZ	XB	AFGZZ	XBFZZ				PANEL ASSY, CONTROL 70-1275 (30554) 70-1275 (93742)		EA	1	1	
142	49	PAOOO	PAOOO	XBGZZ	PAFZZ			6210-01-166-9109	LAMP ASSY, INDICATING 80-0901-0511203(72619)		EA	1	1	
142	50	PAOZZ	PAOZZ	XBGZZ	PAFZZ			6210-00-051-7913	LENS, LAMP LC22RD3 (81349)		EA	1	1	
142	51	PAOZZ	PAOZZ	PAOZZ	PAOZZ			6240-0-951-4005	LAMP, INCAND A52-1153 (93742)		EA	1	2	
142	52	PAOZZ	PAOZZ	XBGZZ	PAFZZ			530500-397-4448	SETSCREW 02016-4 (82121)		EA	2	2	
142	53	PAOZZ	PAOZZ	PAGZZ	PAFZZ			533500-397-4522	KNOB, SWITCH ROTARY 02000-11B (82121)		EA	2	2	
142	54	XBOZZ	XB	XCGZZ	MDOZZ				BRACKET, SWITCH 70-1337 (30554) 70-1337 (93742)		EA	1	1	
142	55	PAOZZ	PAOZZ	PAOZZ	PAFZZ			593000-3750152	SWITCH, ROTARY 70-1291 (30554) 224212LB (82121)		EA	1	1	
142	56	XBOZZ	XB	XBGZZ	MDOZZ				PLATE, ESCUTCHEON 02039-5B (82121)		EA	2	2	
142	57	PAOZZ	PAOZZ	PAGZZ	PAGZZ			5930-00-3750139	SWITCH, ROTARY 70-1290 (30554) 64-1290 (82121)		EA	1	1	
142	58	PAOZZ	PAOZZ	PAGZZ	PAGZZ			5930-0-6551514	SWITCH, TOGGLE MS35058-22 (96906)		EA	1	3	
142	59	PAOZZ	PAOZZ	XBGZZ	PAFZZ			530500-036-6967	SCREW, ASSEMBLED WASHER 6-32 X 1/4 IN. LG. 69-662-16 (30554) P15121-16 (45722)		EA	6	10	
142	60	PAOZZ	PAOZZ	XBGZZ	PAFZZ			592501-1174759	CIRCUIT BREAKER 13MCB217-455 (82647)		EA	1	1	
142	61	PAFZZ	PAOZZ	XBGZZ	PAFZZ			5305-00-036-6977	SCREW, ASSEMBLED WASHER 8-32 X 3/8 IN. LG 69662-33 (30554) P15121-33 (45722)		EA	4	51	
142	62	PAOFF	PBFFF	PFGGG	PAFFF			4140-00-322-0588	FAN AND MOTOR ASSY 70-1293 (30554) BD3020F2 (92702)		EA	1	1	
142	63	PAOZZ	PAOZZ	XBGZZ	PAFZZ			532500-2853345	GROMMET, SPLIT MS35489-58 (96906)		EA	1	1	
142	64	XBOZZ	MOO	XBGZZ	XBFZZ				PANEL, CONTROL 70-1276 (305864) 70-1276 (93742)		EA	1	1	
142	65	XBOZZ	XB	XBGZZ	XBFZZ				BRACKET, SWITCH 70-1633 (30554)		EA	1	1	
142	66	PAFZZ	PAOZZ	XBGZZ	PAFZZ			530540-036-6977	SCREW, ASSEMBLED WASHER 8-32 X3/8 IN. LO. 69862-33 (30554) P15121-33 (45722)		EA	2	51	
142	87	PAOZZ	PAFZZ	PAGZZ	PAFZZ			596041-097-3141	RECTIFIER, BRIDGE 70-1635 (30554)		EA	1	1	
142	68	PAOZZ	PAFZZ	PAGZZ	PAFZZ			590500-834-7831	RESISTOR, ADJUSTABLE 70-1634 (30554) 1360B (44855)		EA	1	1	
142	69	XBOZZ	XB	XBGZZ	XBFZZ				HOUSING, LOAD BANK 70-1272 (30554) 70-1272 (93742)		EA	1	1	

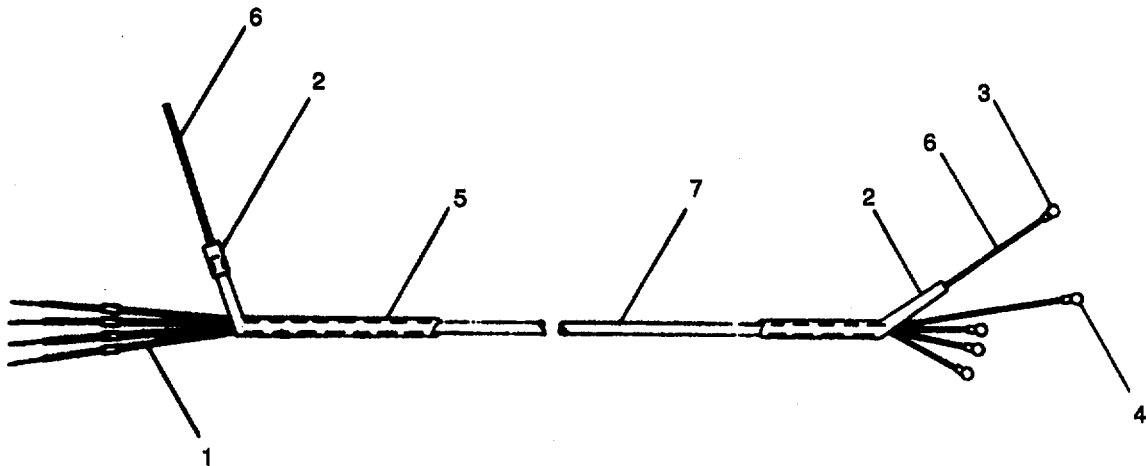

Figure 143. Cable Assembly, Electrical, Special Purpose.

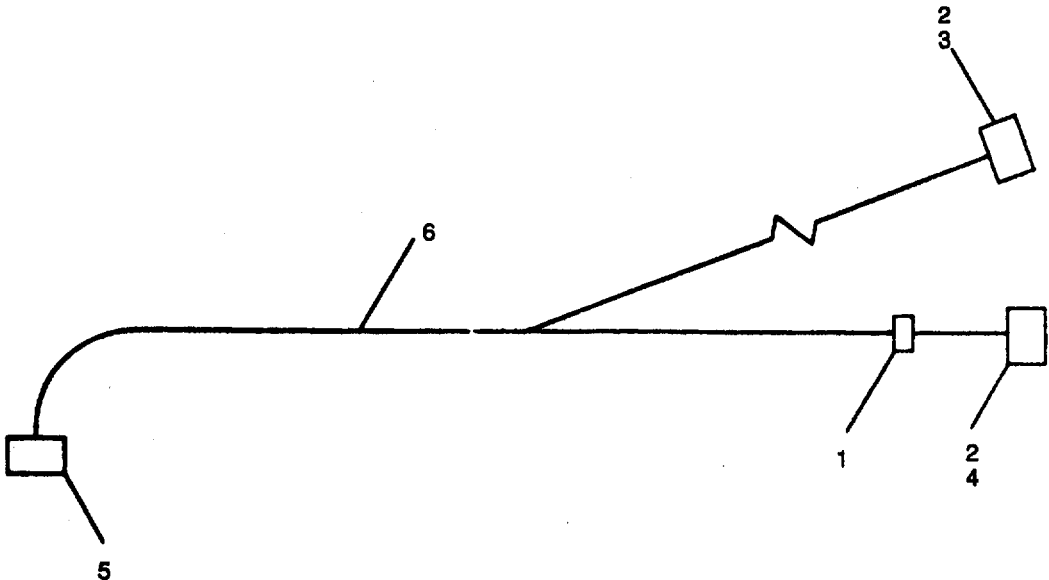

Figure 144. Wiring Hamess Tactical Relay Box.

**TM 9-6115-545-24P
TO 35C2-3-444-4
NAVFAC P-8-626-24P
SL-400038G/07499A**

(1) ILLUSTRATION		(2) SMR CODE				(3) USMC		(4) NATIONAL STOCK NUMBER	(5) DESCRIPTION			(6)	(7)	(8)
(a) FIG NO.	(b) ITEM NO.	a ARMY	b AIR FORCE	c NAVY	d USMC	a SSI	b REPL FACTOR	REF NUMBER	MFR CODE	USABLE ON CODE	U/M	QTY INC IN UNIT	USMC QTY PER EQUIP	
143		MFOZZ	AFFBZ	AFGZZ	PAFZZ							EA	1	1
143	1	PAFZZ	PAFZZ	PAGZZ	PAFZZ			5970-00-082-3948				FT	2	2
143	2	PAFZZ	PAFZZ	XBGZZ	PAFZZ			5940-00-143-4777				EA	1	40
143	3	PAOZZ	PAFZZ	PAGZZ	PAFZZ			5940-00-557-4341				EA	4	7
143	4	PAFZZ	PAFZZ	PAGZZ	PAFZZ			6145-00-054-7464				FT	11	11
143	5	PAFZZ	PAFZZ	PAGZZ	PAFZZ			6145-00-548-2920				FT	1	1
143	6	XBOZZ	PAFZZ	PAGZZ	PAFZZ							FT	10	10
144		MFFZZ	AFF	XCGZZ	AFFZZ							EA	1	1
144	1	PAFZZ	PAFZZ	PAGZZ	PAFZZ			597500-074-2072				EA	450	2557
144	2	PAFZZ	PAFZZ	PAGZZ	PAFZZ			5935-00-823-5322				EA	2	77
144	3	PAFZZ	PAFZZ	PAGZZ	PAFZZ			593501-076-9456				EA	1	1
144	4	PAFZZ	PAFZZ	PAGZZ	PAFZZ			593501-169-5297				EA	1	1
144	5	PAFZZ	PAFZZ	PAGZZ	PAFZZ							EA	1	1
144	6	PAFZZ	PAFZZ	PAGZZ	PAFZZ			614500-578-7514				FT	71	255

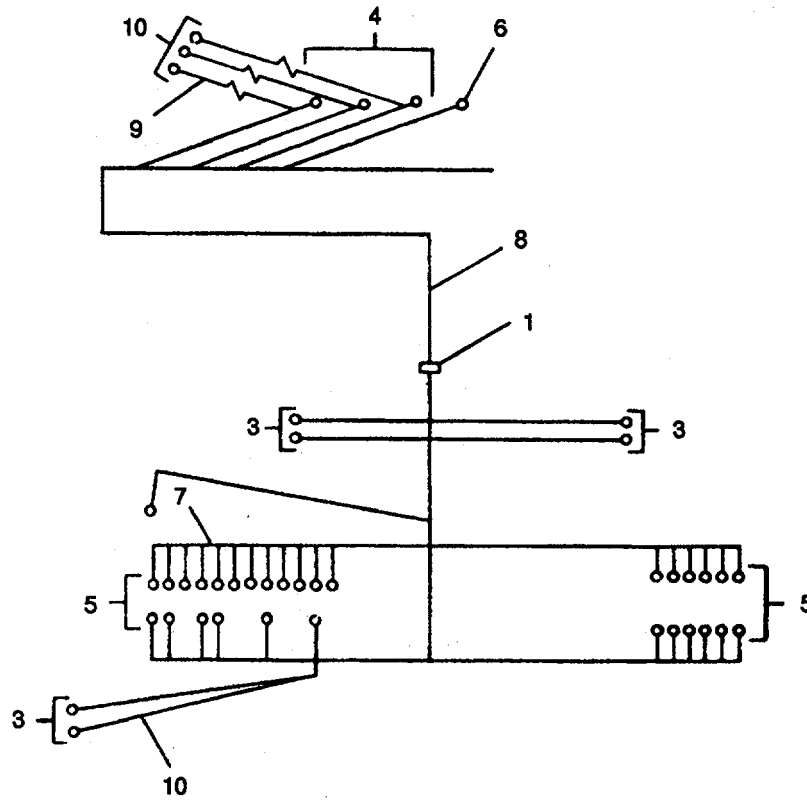

Figure 145. Wiring Harness Assembly, Load Bank Control PNL.

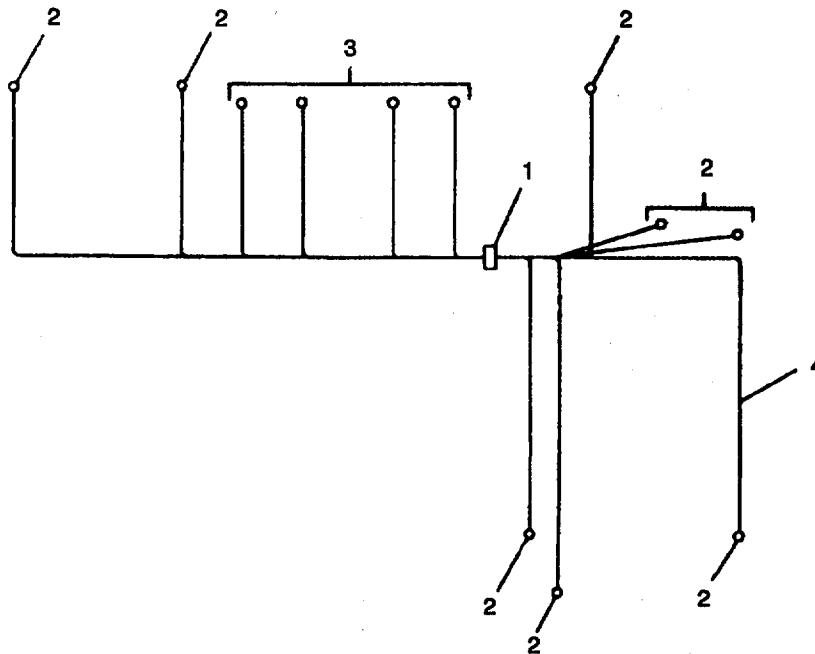

Figure 146. Wiring Harness Load Bank Capadtors.

**TM 9-6115-545-24P
TO 35C2-3-444-4
NAVFAC P-8-626-24P
SL-400038G/07499A**

(1) ILLUSTRATION		(2) SMR CODE				(3) USMC		(4) NATIONAL STOCK NUMBER	(5) DESCRIPTION			(6)	(7)	(8)
(a) FIG NO.	(b) ITEM NO.	a ARMY	b AIR FORCE	c NAVY	d USMC	a SSI	b REPL FACTOR	REF NUMBER	MFR CODE	USABLE ON CODE	U/M	QTY INC IN UNIT	USMC QTY PER EQUIP	
145		MFOZZ	AFF	XBGZZ	AFFZZ							EA	1	1
145	1	PAOZZ	PAFZZ	PAGZZ	PAFZZ			5975-00-074-2072				EA	150	2557
145	2	PAOZZ	PAFZZ	PAGZZ	PAFZZ			5940-00-557-4341				EA	3	7
145	3	PAFZZ	PAFZZ	PAGZZ	PAFZZ			5940-00-143-4774				EA	9	122
145	4	PAHZZ	PAFZZ	PAGZZ	PAFZZ			5940-00-143-4777				EA	8	40
145	5	PAOZZ	PAFZZ	PAGZZ	PAFZZ							EA	40	40
145	6	PAOZZ	PAFZZ	PAGZZ	PAFZZ			5940-00-230-0515				EA	1	36
145	7	PAOZZ	PAFZZ	PAGZZ	PAFZZ			6145-00-578-7513				FT	15	V
145	8	PAOZZ	PAFZZ	PAGZZ	PAFZZ			6145-00-578-7514				FT	14	255
145	9	PAOZZ	PAFZZ	PAGZZ	PAFZZ			6145-00-578-6596				FT	4	4
145	10	PAOZZ	PAFZZ	PAGZZ	PAFZZ			6142-00-578-6605				FT	45	1010
146		MOOZZ	AFF	PAHZZ	AFFZZ							EA	1	1
146	1	PAOZZ	PAFZZ	PAGZZ	PAFZZ			5975-00-074-2072				EA	30	2557
146	2	PAOZZ	PAFZZ	PAGZZ	PAFZZ			5940-00-143-4774				EA	8	113
146	3	PAOZZ	PAFZZ	PAGZZ	PAFZZ			5940-00-230-0515				EA	4	36
146	4	PAOZZ	PAFZZ	PAGZZ	PAFZZ							FT	7	1010

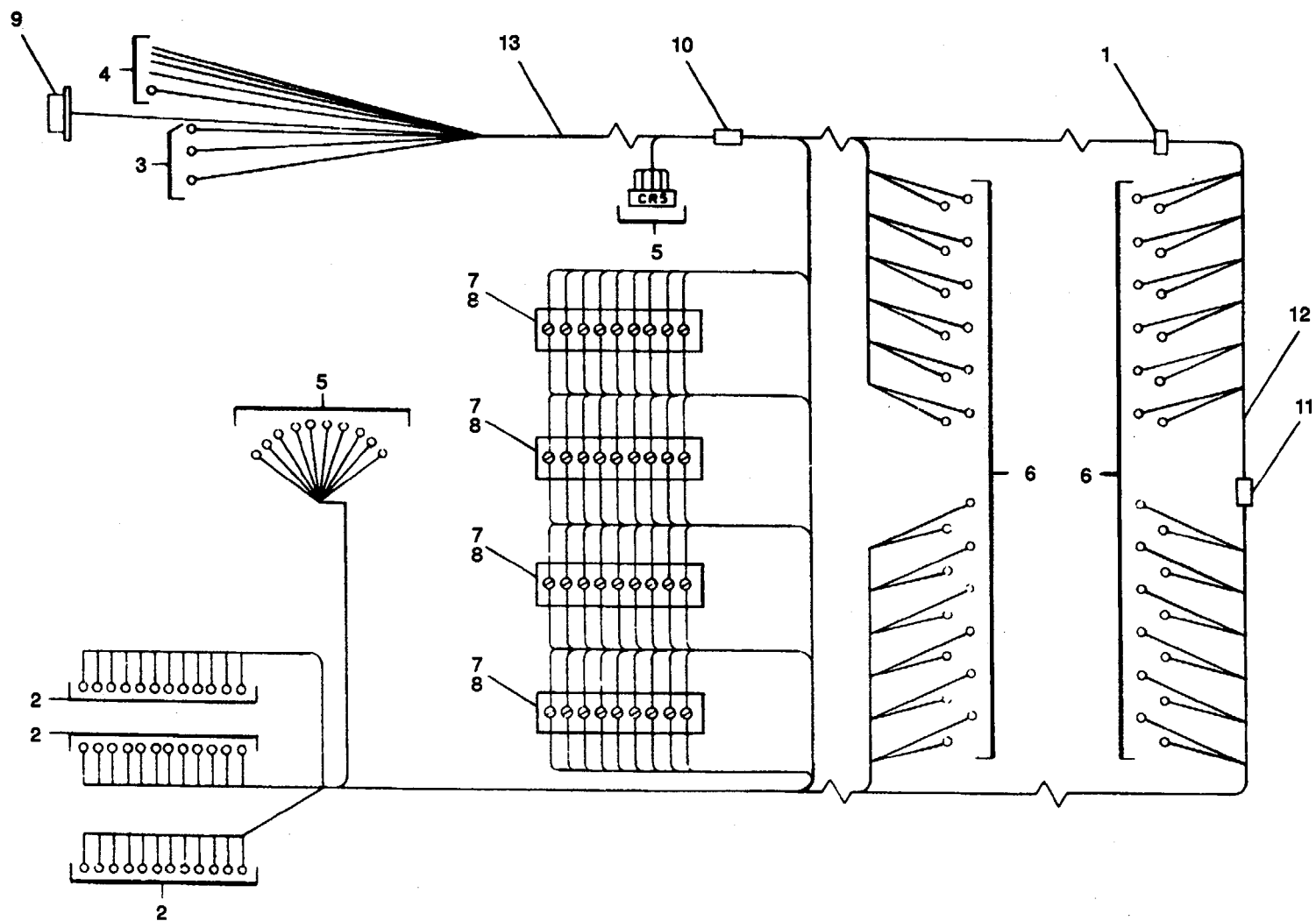

Figure 147. Wiring Harness Branched, Load Bank

TM 9-6115-545-24P
TO 35C2-3- 444- 4
NAVFAC P-8-626-24P
SL-400038G/07499A

(1) ILLUSTRATION		(2) SMR CODE				(3) USMC		(4) NATIONAL STOCK NUMBER	(5) DESCRIPTION			(6)	(7)	(8)
(a) FIG NO.	(b) ITEM NO.	a ARMY	b AIR FORCE	c NAVY	d USMC	a SSI	b REPL FACTOR		REF NUMBER	MFR CODE	USABLE ON CODE	U/M	QTY INC IN UNIT	USMC QTY PER EQUIP
147		MFOZZ	AFF	AFGZZ	PAFZZ							EA	1	1
									WIRING HARNESS BRANCHED. LOADBANK 70-1278 70-1278 MANUFACTURE FROM: TRAP, CABLE MS3367-1-9 TERMINAL. LUG MS25036 -153 TERMINAL, LUG MS25036-157 TERMINAL LUG MS20659-107 TERMINAL, LUG MS25036-106 TERMINAL. LUG MS20659-105 TERMINAL, LUG MS25036-112 CONNECTOR 75-190220-7P INSULATION, SLEEVING M23053/5-104-9(81349) INSULATION, SLEEVING M23053/5-105-9 WIRE, ELECTRICAL 16GA WHT MIL-W-16878/4 WIRE, ELECTRICAL 10 GA. WHT M1687821BM69	(30554) (93742) (96906) (96906) (96906) (96906) (96906) (96906) (96906) (96906) (96906) (77820) (81349) (81349)				
147	1	PAOZZ	PAFZZ	PAGZZ	PAFZZ			5975-00-074207 S				EA	150	2557
147	2	PAFZZ	PAFZZ	PAGZZ	PAFZZ			5940-00-143-4774				EA	36	133
147	3	PAOZZ	PAFZZ	PAGZZ	PAFZZ			5940-00-143-4777				EA	3	40
147	4	PAOZZ	PAFZZ	PAGZZ	PAFZZ			5940-00-113-9824				EA	9	8
147	5	PAOZZ	PAFZZ	PAGZZ	PAFZZ			5940-00-283-5280				EA	14	549
147	6	PAOZZ	PAFZZ	PAGZZ	PAFZZ			5940-00-114-1300				EA	18	54
147	7	PAFZZ	PAFZZ	PAGZZ	PAFZZ			5940-00-143-4780				EA	36	48
147	8	PAFZZ	PAFZZ	PAGZZ	PAFZZ			5940-00-143-4794				EA	36	37
147	9	PAFZZ	PAFZZ	PAGZZ	PAFZZ			5935-01-117-2430				EA	1	1
147	10	PAFZZ	PAFZZ	PAGZZ	PAFZZ			5970-00-088-2975				FT	4	4
147	11	PAFZZ	PAFZZ	PAGZZ	PAFZZ			5970-00-082-3942				FT	4	4
147	12	PAOZZ	PAFZZ	PAGZZ	PAFZZ			6145-00-295-2812				FT	100	200
147	13	PAOZZ	PAFZZ	PAGZZ	PAFZZ			614500-295-2815				FT	100	200

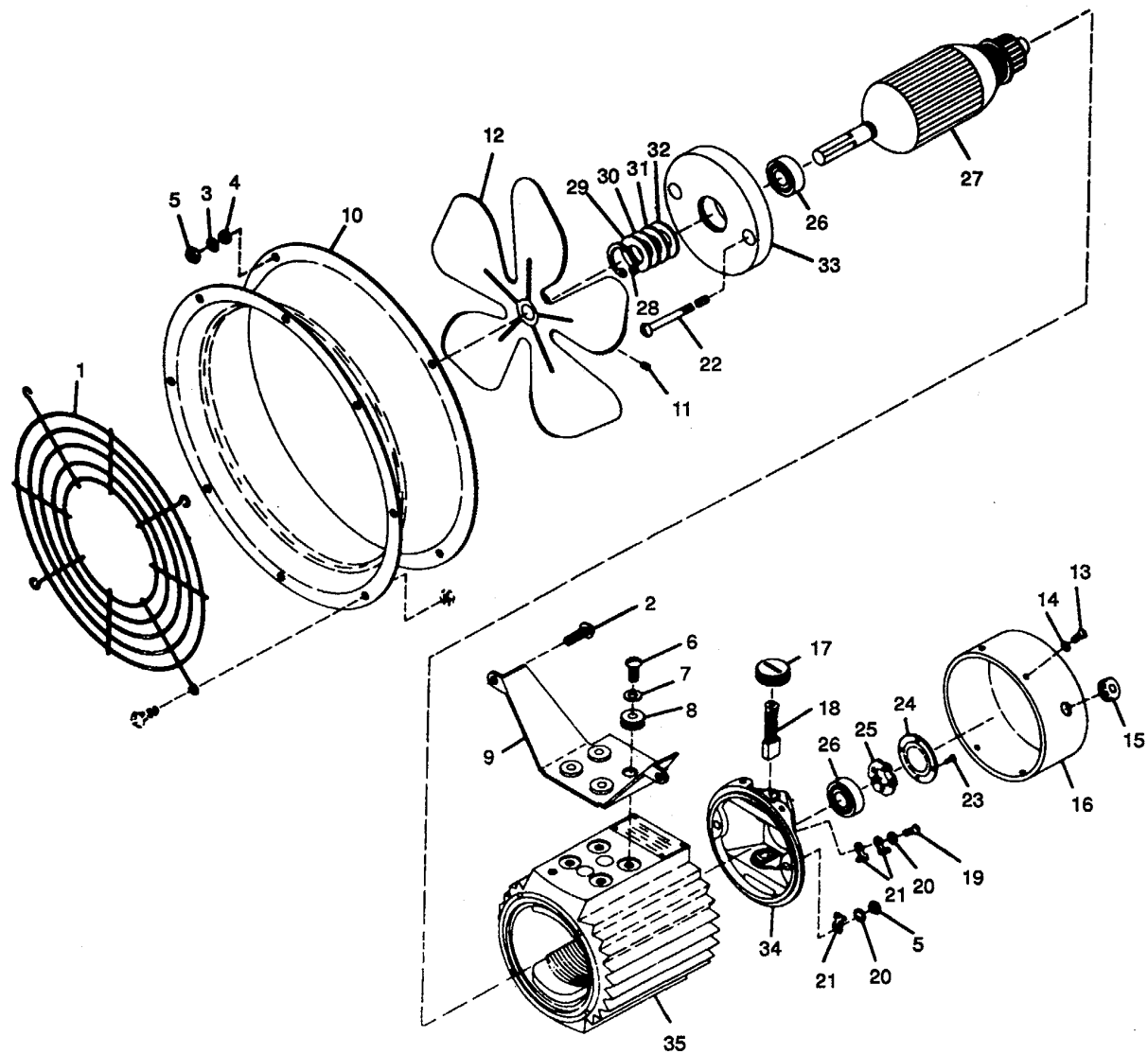

Figure 148. Fan and Motor Assembly.

**TM 9-6115-545-24P
TO 35C2-3-444-4
NAVFAC P-8-626-24P
SL-400038G/07499A**

(1) ILLUSTRATION		(2) SMR CODE				(3) USMC		(4) NATIONAL STOCK NUMBER	(5) DESCRIPTION			(6)	(7)	(8)
(a) FIG NO.	(b) ITEM NO.	a ARMY	b AIR FORCE	c NAVY	d USMC	a SSI	b REPL FACTOR	REF NUMBER	MFR CODE	USABLE ON CODE	U/M	QTY INC IN UNIT	USMC QTY PER EQUIP	
1	48	PAFHH	PBFFF	PBGGG	PAFFF			4140-00-322-0588	FAN AND MOTOR ASSY 70-1293 BD3020F2 (92702)	(30554)	EA	1	2	
148	1	PBOZZ	PAOZZ	XBGZZ	XBFZZ			4140-00-563-7648	GUARD, FAN 65-118-7 (92702)	(92702)	EA	1	1	
148	2	PAOZZ	PAOZZ	XBGZZ	PAFZZ			5305-01-1184858	SCREW 91-19-11 (92702)	(92702)	EA	8	8	
148	3	PAOZZ	PAOZZ	PAGZZ	PAFZZ			5310-01-119-3156W	WASHER, LOCK 928 (92702)	(92702)	EA	8	8	
148	4	PAFZZ	PAOZZ	XBGZZ	PAFZZ			5310-00-515-8058	WASHER AN960-8 (88044)	(88044)	EA	8	11	
148	5	PAOZZ	PAOZZ	PAGZZ	PAFZZ			5310-01-098-6187	NUT 94-1-1 (92702)	(92702)	EA	10	10	
148	6	PAOZZ	PAOZZ	PAGZZ	PAFZZ			5305-00-989-7434	SCREW MS35207-263 (98906)	(98906)	EA	8	8	
148	7	PAOZZ	PAOZZ	XBGZZ	PAFZZ			5310-01-119-1447	WASHER 82-1-2 (92702)	(92702)	EA	8	8	
148	8	PAOZZ	PAOZZ	XBGZZ	PAFZZ			5325-00-286-0689	GROMMET 85-15(92702)	(92702)	EA	8	8	
148	9	XBOZZ	XB	XBGZZ	XBFZZ				64-513 VENTURI 64-16-4 (92702)	BRACKET (92702)	EA	2	2	
148	10	XBOZZ	XB	XBGZZ	XBFZZ				91-12-1 (92702)	(92702)	EA	1	1	
148	11	PAOZZ	PAOZZ	XBGZZ	PAFZZ			5305-01-121-8479	SETScrew 91-12-1 (92702)	(92702)	EA	2	2	
148	12	PAOZZ	PAOBZ	XBGZZ	PAFZZ			4140-01-116-8141	FAN 68-080-25-4 (92702)	(92702)	EA	1	1	
148	13	PAOZZ	PAOZZ	PAGZZ	PAFZZ			5305-00-984-4984	SCREW, MACHINE M535206-227 (96906)	(96906)	EA	4	4	
148	14	PAOZZ	PAFZZ	XBGZZ	PAFZZ			5310-00-477-0294	WASHER, LOCK 92-1 (92702)	(92702)	EA	4	4	
148	15	PAOZZ	PAOZZ	XSGZZ	PAFZZ			5325-00-288-0889	GROMMET 85-15 (92702)	(92702)	EA	1	9	
148	18	XBOZZ	XB	XBGZZ	XBFZZ				SHROUD 3311-4-3 (92702)	(92702)	EA	1	1	
148	17	XBOZZ	XBFZZ	XBGZZ	XBFZZ				CAP. ELECTRICAL 6611-3 (92702)	(92702)	EA	2	2	
148	18	PAOZZ	PAFZZ	PAOZZ	PAFZZ			5977-00-686-4476	BRUSH ASSY, ELEC 8811-348 (92702)	(92702)	EA	2	2	
148	19	PAFZZ	PAFZZ	PAGZZ	PAFZZ			5305-01-118-9579	BOLT, MACHINE 91-19-6 (92702)	(92702)	EA	2	2	
148	20	PAFZZ	PAFZZ	XBGZZ	PAFZZ			5310-00-559-0070	WASHER, LOCK MS35333-38 (96906)	(96906)	EA	4	5	
148	21	XBFZZ	XB	XBGZZ	XBFZZ				TERMINAL, LUG 93-57 (92702)	(92702)	EA	4	4	
148	22	PAFZZ	PAFZZ	PAGZZ	PAFZZ			5305-01-1188859B	OLT, MACHINE 91-19-16 (92702)	(92702)	EA	2	2	
148	23	PAFZZ	PAFZZ	PAGZZ	PAFZZ			5305-01-121-8471	SCREW, MACHINE 91-34-2 (92702)	(92702)	EA	4	4	
148	24	XBFZZ	XB	XBGZZ	XBFZZ				PLATE 64.41 (02702)	(02702)	EA	1	1	
148	25	PAFZZ	PAFZZ	XBGZZ	PAFZZ			5310-00-561-8210	WASHER, SPG TENSION 83-10 (92702)	(92702)	EA	1	1	
148	26	PAFZZ	PAFZZ	PAGZZ	PAFZZ			3110-01-010-2469	BEARING 47-3-31 (92702)	(92702)	EA	2	2	
148	27	XBFZZ	XB	XBGZZ	XAFZZ				ARMATURE ASSY 4111B15-1 (92702)	(92702)	EA	1	2	
148	28	XBFZZ	XB	XBGZZ	XBFZZ				RING, RETAINING 83-1 (92702)	(92702)	EA	1	1	

TM 9-6115-545-24P
TO 35C2-3-444-4
NAVFAC P-8-626-24P
SL-400038G/07499A

(1) ILLUSTRATION		(2) SMR CODE				(3) USMC		(4) NATIONAL STOCK NUMBER	(5) DESCRIPTION			(6)	(7)	(8)
(a) FIG NO.	(b) ITEM NO.	a ARMY	b AIR FORCE	c NAVY	d USMC	a SSI	b REPL FACTOR	REF NUMBER	MFR CODE	USABLE ON CODE	U/M	QTY INC IN UNIT	USMC QTY PER EQUIP	
148	29	PAFZZ	PAFZZ	XBGZZ	XBFZZ			36500-579-4189	SHIM 816 (92702)		EA	V	V	
148	30	PAFZZ	XB	XBGZZ	XBFZZ			5340-00-579-4100	SHIM 81-7 (92702)		EA	V	V	
148	31	PAFZZ	PAFZZ	XBGZZ	PAFZZ			5365-01-197-6466	SHIM 816 (92702)		EA	V	V	
148	32	PBFZZ	PBFZZ	XBGZZ	XBFZZ			5310-00-641-9464	WASHER, FLAT 61-0542-1 (42280)		EA	V	V	
148	33	XBFZZ	XB	XBGZZ	XBFZZ				END CAP 3111B10 (92702)		EA	1	1	
148	34	XBFZZ	XB	XBGZZ	XBFZZ				END CAP ASSY 3611B3-7 (92702)		EA	1	1	
148	35	XBFZZ	XB	XBGZZ	XBFZZ				FIELD ASSY 5111-12-1 (92702)		EA	1	1	

SECTION IV. NATIONAL STOCK NUMBER AND PART NUMBER INDEX

NSN	FIGURE NO.	ITEM NO.	NSN	FIGURE NO.	ITEM NO.
5310-00-001-2000	94	28	5305-00-006-8418	110	5
5331-00-001-2021	93	39	5305-00-007-0299	91	3
5310-00-001-2033	114	3	5305-00-007-0299	104	6
5310-00-001-2035	100	16	5305-00-007-0315	84	12
5305-00-001-3050	37	12	5305-00-007-0315	107	12
3020-00-001-3420	88	14	5940-00-007-1147	30	
5330-00-001-4944	118		5935-00-007-2179	11	3
5330-00-001-4938	97	24	5305-00-007-3187	98	2
5330-00-001-4939	101	13	5305-00-007-3187	111	2
5330-00-001-4940	118	22	5305-00-007-3198	114	6
5330-00-001-4942	117	22	5305-00-007-3201	98	12
5330-00-001-4943	96	19	5305-00-007-3201	117	6
5330-00-001-4944	117		5310-00-007-6163	101	9
5330-00-001-4946	121	15	4730-00-008-1695	120	11
5330-00-001-4949	118	22	5305-00-008-2111	116	7
5330-00-001-4950	104	9	4730-00-008-9818	82	33
5340-00-001-5038	105	12	2815-00-008-7219	91	2
5910-00-001-7251	39	30	5910-00-009-9998	10	7
2815-00-001-7805	114	30	5340-00-010-6230	99	27
2815-00-001-7805	115		4730-00-011-2578	125	48
2815-00-001-7806	118	30	5315-00-011-2139	121	26
3040-00-001-7830	89	11	4730-00-011-3176	130	52
5307-00-001-8289	117	21	3120-00-011-4943	89	19
2950-00-003-0962	105	2	3020-01-011-6670	109	
2950-00-003-0965	105	4	2920-00-014-4070	87	22
2950-00-003-0966	105	24	5970-00-016-1705	66	4
6625-00-003-0971	13	5	5310-00-017-8627	18	17
6625-00-003-0972	13	5	5310-00-017-8627	30	109
6625-00-003-0973	13	64	5310-00-017-8627	30	115
6625-00-003-0974	13	64	5310-00-017-8627	36	13
6625-00-003-0976	7	8	5310-00-017-8627	68	25
6625-00-003-0976	10		5315-00-017-9252	90	5
5999-00-003-4578	30	74	4730-00-018-9566	122	1
5999-00-003-4579	30	75	5310-00-019-0670	30	30
2530-00-003-5228	139	4	5310-00-019-0672	30	44
2950-00-003-5910	105	16	5305-00-020-4436	88	3
2950-00-003-5913	105	10	5310-00-020-4737	85	2
6625-00-004-8066	13	8	5310-00-020-4738	104	29
2815-00-004-8076	113	9	5310-00-020-4739	104	7
5330-00-005-0414	111	9	5310-00-020-4787	93	1
5330-00-005-0415	104	16	5310-00-020-4787	94	1
6620-00-005-4879	13	49	5305-00-020-5893	93	41
5310-00-005-0725	118	17	5305-00-020-5906	93	32
5330-00-005-6049	109	7	5305-00-020-5951	96	6
4730-00-005-7376	122	3	5305-00-020-6005	93	49
4730-00-005-7377	122	5	4730-00-021-1788	80	14
5310-00-006-2434	102	7	5950-00-024-1000	33	15
5310-00-006-2452	96	13	5950-00-024-1052	30	101
3040-00-006-6235	109	13	5950-00-024-1088	33	8
3040-00-006-6236	109	14	5950-00-024-1099	57	16
5305-00-006-8418	104	13	5305-00-024-6232	92	1
5305-00-006-8418	106	13	5305-00-024-6233	106	2

SECTION IV. NATIONAL STOCK NUMBER AND PART NUMBER INDEX

NSN	FIGURE NO.	ITEM NO.	NSN	FIGURE NO.	ITEM NO.
5305-00-024-6236	118	15	5340-00-036-3612	71	10
5935-00-024-1038	30	71	5305-00-036-6897	30	25
5935-00-024-1050	30	72	5305-00-036-6900	30	29
5935-00-024-1054	61	5	5305-00-036-6901	30	31
5935-00-024-1060	5	5	5305-00-036-6902	30	22
5305-00-024-6237	88	4	5305-00-036-6902	33	12
5305-00-024-6237	113	11	5305-00-036-6902	36	6
5305-00-024-6237	114	31	5305-00-036-6902	46	20
5305-00-024-6238	99	17	5305-00-036-6902	142	14
5305-00-024-6239	112	1	5305-00-036-6903	5	9
5305-00-024-6249	89	13	5305-00-036-6903	55	3
5305-00-024-6276	103	25	5305-00-036-6903	57	5
5940-00-025-1821	30	7	5305-00-036-6905	142	44
5940-00-025-1821	30	10	5305-00-036-6906	16	16
5940-00-025-1821	30	13	5305-00-036-6906	30	125
5940-00-025-1825	35	9	5305-00-036-6906	33	1
5305-00-025-4285	106	12	5305-00-036-6906	47	17
5940-00-025-9159	30	16	5305-00-036-6906	53	1
5940-00-025-9159	30	19	5305-00-036-6908	61	30
5305-00-026-2537	114	1	5305-00-036-6909	1	1
5305-00-026-2537	115	3	5306-00-036-6909	2	9
5305-00-026-2537	118	25	5306-00-036-6909	7	1
5305-00-026-2548	97	7	5306-00-036-6909	16	33
5305-00-026-2548	98	5	5306-00-036-6909	18	1
5305-00-026-2568	104	1	5306-00-036-6909	46	1
5305-00-026-2570	106	14	5306-00-036-6909	74	4
5305-00-026-2571	104	3	5306-00-036-6909	80	23
5305-00-026-2575	94	10	5306-00-036-6909	125	1
5305-00-026-2577	85	1	5306-00-036-6909	130	2
5305-00-026-2593	95	12	5306-00-036-6919	123	17
5305-00-026-2594	95	7	5305-00-036-6967	15	1
5305-00-026-2597	85	15	5305-00-036-6967	142	59
5310-00-026-2622	93	40	5305-00-036-6968	10	1
5325-00-027-0322	33	5	5305-00-036-6968	48	22
5325-00-027-0322	46	26	5305-00-036-6968	55	9
5905-00-028-4081	47	12	5305-00-036-6968	57	7
5905-00-028-4081	51		5305-00-036-6968	68	19
5970-00-029-4834	55	16	5305-00-036-6968	82	18
5970-00-029-5551	55	17	5305-00-036-6968	132	23
6110-00-030-7815	55	5	5305-00-036-6969	55	27
6110-00-030-7815	57		5305-00-036-6970	61	9
5330-00-031-1339	88	23	5305-00-036-6970	142	21
5975-00-031-2249	134	20	5305-00-036-6972	3	8
5999-00-031-3941	30	45	5305-00-036-6972	53	5
3040-00-032-4758	7	13	5305-00-036-6972	55	30
4710-00-033-1844	45	2	5305-00-036-6972	61	15
4730-00-033-2651	123	6	5305-00-036-6972	132	3
2940-00-033-2722	45	4	5305-00-036-6976	3	8
5930-00-033-3298	96	2	5305-00-036-6976	47	5
2815-00-033-5179	82	19	5305-00-036-6976	51	1
6115-00-033-6623	4	3	5305-00-036-6976	55	25
2930-00-034-3802	77	30	5305-00-036-6976	57	1

SECTION IV. NATIONAL STOCK NUMBER AND PART NUMBER INDEX

NSN	FIGURE NO.	ITEM NO.	NSN	FIGURE NO.	ITEM NO.
5305-00-036-6976	63	7	5310-00-038-2739	30	57
5305-00-036-6976	132	24	5305-00-038-3089	51	5
5305-00-036-6977	10	16	5305-00-038-3089	48	24
5305-00-036-6977	48	11	5305-00-038-3089	61	14
5305-00-036-6977	48	13	5305-00-038-3089	63	1
5305-00-036-6977	48	8	5305-00-038-3089	132	5
5305-00-036-6977	53	17	5305-00-038-3089	142	18
5305-00-036-6977	57	15	5305-00-038-3096	47	13
5305-00-036-6977	61	3	5305-00-038-3103	18	24
5305-00-036-6977	142	9	5305-00-038-3103	61	13
5305-00-036-6977	142	61	5305-00-038-3103	123	10
5305-00-036-6977	142	66	5305-00-038-3122	57	13
5305-00-036-6978	3	1	5305-00-038-3122	61	48
5305-00-036-6978	7	7	5305-00-038-3122	132	1
5305-00-036-6978	30	127	5305-00-038-3145	61	39
5305-00-036-6978	47	1	5305-00-038-3148	46	4
5305-00-036-6978	53	3	5305-00-038-3148	55	11
5305-00-036-6978	55	1	5305-00-038-3148	61	44
5305-00-036-6978	61	1	5305-00-038-3150	30	118
5306-00-036-6980	2	15	5305-00-038-3150	46	18
5306-00-036-6980	4	1	5310-00-038-3227	13	12
5306-00-036-6980	16	31	5310-00-038-3252	13	11
5306-00-036-6980	45	3	4730-00-038-7174	72	34
5306-00-036-6980	123	7	5310-00-038-9412	12	2
5306-00-036-6980	125	43	5310-00-038-9413	15	4
5306-00-036-6982	2	24	5310-00-038-9413	64	5
5306-00-036-6982	7	10	5310-00-038-9414	12	4
5306-00-036-6982	16	41	5310-00-038-9416	12	3
5306-00-036-6982	18	12	5310-00-038-9854	75	15
5306-00-036-6982	30	110	5310-00-038-9854	135	5
5306-00-036-6982	30	130	5310-00-038-9942	15	5
5306-00-036-6982	46	9	5310-00-038-9942	64	6
5306-00-036-6982	46	36	4730-00-040-1695	82	34
5306-00-036-6982	70	40	4730-00-040-7450	124	5
5306-00-036-6982	72	38	5305-00-040-9325	108	1
5306-00-036-6983	123	19	5307-00-040-9890	35	4
5306-00-036-6983	123	27	5310-00-040-9822	15	6
5306-00-036-6983	130	35	5310-00-040-9822	64	7
5306-00-036-6983	142	43	5310-00-042-6678	91	23
5306-00-036-0983	1	40	5305-00-042-6417	68	36
5305-00-036-6983	16	49	5305-00-042-6417	73	8
5306-00-036-6983	30	135	5305-00-042-6417	83	11
5306-00-036-6983	125	44	5310-00-043-2646	91	11
5330-00-036-6989	68	44	4730-00-043-3750	128	23
5330-00-036-6990	68	14	5930-00-044-3518	13	37
5330-00-036-6995	16	3	4730-00-044-4688	122	14
5330-00-036-6996	30	36	5305-00-044-4153	123	21
5330-00-036-6998	30	42	4730-00-044-4715	122	8
5330-00-036-6999	33	10	5305-00-044-5503	67	3
6680-00-037-9009	82	21	5310-00-045-4007	99	20
5305-00-038-1815	88	12	4370-00-045-1265	113	1
5310-00-038-2738	30	59	5310-00-045-3296	13	46

SECTION IV. NATIONAL STOCK NUMBER AND PART NUMBER INDEX

NSN	FIGURE NO.	ITEM NO.	NSN	FIGURE NO.	ITEM NO.
5310-00-045-3296	31	32	5310-00-061-1258	68	21
5310-00-045-3296	81	2	5310-00-061-1258	70	37
5310-00-045-3299	30	33	5310-00-061-1258	73	10
5310-00-045-3299	31	12	5310-00-061-1258	75	16
5310-00-045-3299	37	4	5310-00-061-1258	80	2
5310-00-045-3299	65	7	5310-00-061-1258	82	31
5310-00-045-3299	69	8	5310-00-061-8078	68	33
5310-00-045-3299	94	11	5310-00-063-7360	13	4
5310-00-045-4007	10	12	5310-00-063-7360	47	6
5310-00-045-4007	31	4	5310-00-063-7360	48	14
5310-00-045-4007	39	2	5310-00-063-7360	48	26
5310-00-045-4007	64	2	5310-00-063-7360	51	2
5310-00-045-4007	65	3	5310-00-063-7360	53	6
5310-00-045-4007	81	7	5310-00-063-7360	55	10
5310-00-045-4007	90	2	5310-00-063-7360	57	2
5305-00-050-1076	67	1	5310-00-063-7360	60	2
5305-00-050-9215	117	1	5310-00-063-7360	63	8
2610-00-050-9840	136	9	5310-00-063-7360	64	10
5325-00-051-6791	16	22	5310-00-063-7360	125	53
5360-00-052-1531	101	11	5310-00-063-7360	130	8
5305-00-052-1457	142	40	5310-00-063-7360	132	4
2930-00-052-3545	128	55	5310-00-063-7360	142	27
5310-00-052-3632	4	6	4730-00-063-7919	70	10
5310-00-052-3632	13	2	4730-00-063-7919	72	25
5310-00-052-3632	16	2	2910-00-066-2499	103	23
5310-00-052-3632	33	14	5330-00-067-3358	81	25
5310-00-052-3632	36	7	5945-00-067-5655	47	14
5310-00-052-3632	47	20	5305-00-068-0500	48	1
5310-00-052-3632	48	18	5305-00-068-0500	69	11
5310-00-052-3632	53	18	5305-00-068-0502	16	45
5310-00-052-3632	57	10	5305-00-068-0511	138	14
5310-00-052-3632	59	29	4820-00-069-0763	121	35
5310-00-052-3632	61	4	4820-00-069-0763	125	24
5310-00-052-3632	142	34	5305-00-069-5122	65	10
3120-00-054-7312			6210-00-070-2180	13	24
5305-00-054-6652	90	1	5305-00-071-1317	80	17
5330-00-054-6937	114	13	5305-00-071-1318	80	21
3120-00-055-6887	121	29	5305-00-071-1784	80	25
5315-00-056-3398	102	6	5305-00-071-1784	82	28
5340-00-057-2904	13	51	5305-00-071-2068	75	11
5945-00-057-5655	48	12	5305-00-071-2070	135	10
5360-00-058-6555	103	91	5305-00-071-2237	82	7
2920-00-058-6574	93	30	5305-00-071-2514	106	15
5305-00-058-9365	79	32	2815-00-073-8147	120	1
5305-00-059-3665	128	46	5975-00-074-2072	6	1
5330-00-060-1679	37	5	5975-00-074-2072	9	1
5910-00-060-9391	39	9	5975-00-074-2072	11	1
5310-00-061-1258	1	30	5975-00-074-2072	14	1
5310-00-061-1258	16	39	5975-00-074-2072	19	1
5310-00-061-1258	18	6	5975-00-074-2072	8	1
5310-00-061-1258	46	33	5975-00-074-2072	20	1
5310-00-061-1258	68	23	5975-00-074-2072	21	1

SECTION IV. NATIONAL STOCK NUMBER AND PART NUMBER INDEX

NSN	FIGURE NO.	ITEM NO.	NSN	FIGURE NO.	ITEM NO.
5975-00-074-2072	22	1	2610-00-089-5997	136	10
5975-00-074-2072	23	1	6645-00-089-8842	13	40
5975-00-074-2072	24	1	4820-00-090-0554	83	5
5975-00-074-2072	25	1	4820-00-090-0554	113	2
5975-00-074-2072	26	1	5315-00-090-4109	68	61
5975-00-074-2072	27	1	2530-01-090-6679	141	23
5975-00-074-2072	28	1	4730-00-091-2526	80	32
5975-00-074-2072	29	2	6110-00-092-5116	7	11
5975-00-074-2072	38	1	6110-00-092-5116	13	
5975-00-074-2072	49	2	5915-00-093-1410	53	19
5975-00-074-2072	54	2	5915-00-093-1410	61	47
5975-00-074-2072	56	2	5915-00-093-1410	63	
5975-00-074-2072	58	2	5330-00-093-6789	68	16
5975-00-074-2072	62	2	5330-00-093-7210	33	7
5975-00-074-2072	126	1	5310-00-094-3421	13	66
5975-00-074-2072	127	1	5310-00-094-3421	15	9
5975-00-074-2072	135	1	5310-00-094-3421	33	4
5975-00-074-2072	136	1	5310-00-094-3421	46	19
5975-00-074-2072	137	1	5310-00-094-3421	47	11
5975-00-074-2072	131	2	5310-00-094-3421	61	45
5975-00-074-2072	133	1	5310-00-094-3421	72	36
5975-00-074-2107	134	1	5310-00-094-3421	123	39
5305-00-076-9769	119	6	5310-00-094-3421	132	37
5977-00-078-9102	128	76	5310-00-094-3421	142	46
5961-00-079-5958	12	8	5905-00-096-3239	59	19
5330-00-079-7839	37	6	4730-00-095-1265	83	4
5330-00-080-0213	98	8	4730-00-095-1265	123	35
5310-00-080-6004	31	9	5950-00-098-9133	33	11
5310-00-080-9785	80	26	5325-00-099-8827	13	57
5310-00-080-9785	82	29	4010-00-099-8849	36	11
5905-00-081-3919	39	23	4010-00-099-8849	46	25
5310-00-081-4219	30	105	4010-00-099-8849	123	30
6625-00-081-5840	13	8	3110-00-100-0542	139	11
5310-00-082-1404	31	5	3110-00-100-0542	141	12
5310-00-082-1404	39	32	3110-00-100-3537	141	9
5310-00-082-1404	65	4	5950-00-101-2387	55	29
5310-00-082-1404	132	27	5905-00-104-8350	59	22
5470-00-082-3942	147	11	6105-00-105-8290	85	28
5970-00-082-3948	143	1	5920-00-106-1454	85	6
5305-00-083-4620	68	32	6210-00-106-7568	13	10
5910-00-083-5049	39	43	3120-00-106-8645	80	18
5310-00-084-0380	16	32	5905-00-106-9344	59	9
5310-00-084-0602	68	56	5306-00-108-0943	45	6
5305-00-084-6194	31	22	3110-00-109-1155	109	9
2910-00-085-5598	70	39	5905-00-110-0196	12	7
2910-00-085-5598	71		5310-00-110-2762	118	2
5310-00-088-1251	16	46	5330-00-110-5676	106	19
5310-00-088-1251	80	16	5330-00-110-5677	113	10
5470-00-088-2975	147	10	5340-00-110-5680	93	2
5940-00-088-6357			5330-00-110-5687	116	11
5961-00-087-6047	60	5	5330-00-110-5692	104	28
5935-00-089-4487	44	12	5330-00-110-8744	106	10

SECTION IV. NATIONAL STOCK NUMBER AND PART NUMBER INDEX

NSN	FIGURE NO.	ITEM NO.	NSN	FIGURE NO.	ITEM NO.
2815-00-110-9598	115	1	2920-00-122-2098	128	20
3020-00-110-9616	102	5	3110-00-123-2583	85	36
2910-00-110-9692	101	1	5305-00-125-6193	103	118
5330-00-111-0739	117	4	5360-00-125-6181	103	137
5330-00-111-0739	107	4	5305-00-125-6194	103	116
4730-00-111-2509	107	7	5340-00-126-7450	46	11
5975-00-111-3208	10	6	5340-00-126-7450	18	2
5905-00-111-8357	59	11	2910-00-128-1173	103	117
4730-00-113-0567	70	4	4820-00-128-1178	103	123
4730-00-113-0567	82	25	2910-00-128-1185	103	97
5910-00-113-5321	39	22	2910-00-128-1186	103	87
5305-00-113-6204	118	1	2910-00-128-1189	103	105
5940-00-113-8183	27	5	5365-00-128-1199	103	105
5940-00-113-8183	62	5	3110-00-130-7718	85	39
5940-00-113-8184	14	8	5905-00-131-3156	59	24
5940-00-113-9824	147	4	5920-00-131-9897	86	37
S940-00-113-9835	30	1	5920-00-131-9897	85	7
5940-00-113-9835	30	3	5310-00-132-1525	85	23
5940-00-113-9835	30	5	5310-00-132-1526	85	29
5940-00-113-9835	30	8	5310-00-132-1527	85	3
5940-00-113-9835	30	11	4730-00-132-4625	111	1
5940-00-113-9835	30	14	5305-00-132-7816	85	18
5940-00-114-1300	147	6	5315-00-133-3625	85	33
5935-00-114-2783	81	13	2910-00-133-9877	102	1
5905-00-114-5361	59	16	2920-00-133-9888	85	40
4710-00-115-0487	114	10	4730-00-133-9985	119	2
2815-00-115-0224	118	3	6115-00-134-1522	68	5
5940-00-115-2678	46	30	6620-00-134-1593	96	1
5940-00-115-2884	1	25	2990-00-135-6427	125	46
5310-00-115-6223	102	4	2990-00-135-6427	128	
5310-00-115-6234	119	3	4820-00-136-1085	75	8
5305-00-115-9526	18	5	4820-00-136-1085	125	28
5305-00-115-9526	70	13	4820-00-136-1085	130	54
5950-00-116-3471	39	7	4730-00-136-2018	2	21
5950-00-116-3472	39	7	5961-00-136-4146	85	26
5950-00-116-3613	39	5	5330-00-137-3451	93	36
5950-00-116-3614	39	17	5935-00-137-4670	61	11
5950-00-116-3616	39	17	5330-00-138-0251	93	20
5950-00-116-3646	39	18	5310-00-138-0257	94	3
5950-00-116-3664	39	26	5340-00-138-4290	120	12
2530-01-116-5905	138	12	4720-00-139-4105	128	45
2530-01-116-5906	138	13	5905-00-140-6364	60	18
2920-00-118-1222	84	11	5905-00-140-9086	63	3
2920-00-118-1222	85		3120-00-140-2016	93	34
5340-00-118-3015	77	27	2910-00-140-7094	98	13
5315-00-118-5131	140	6	5315-00-141-1096	122	16
5310-00-118-3015	77	27	5905-00-141-1130	59	10
5330-00-119-4732	128	21	5905-00-141-1168	12	6
4730-00-121-0138	70	18	5365-00-141-6943	44	10
4730-00-121-0138	72	14	2910-00-141-9758	72	47
4730-00-121-0138	74	1	6240-00-143-3060	13	19
2540-00-122-2114	128	64	5940-00-143-4771	14	9

SECTION IV. NATIONAL STOCK NUMBER AND PART NUMBER INDEX

NSN	FIGURE NO.	ITEM NO.	NSN	FIGURE NO.	ITEM NO.
5940-00-143-4774	6	4	5305-00-156-2937	103	129
5940-00-143-4774	14	4	5307-00-157-5848	94	15
5940-00-143-4774	26	9	4010-00-157-5921	58	8
5940-00-143-4774	28	2	5310-00-161-0654	32	1
5940-00-143-4774	34	2	5365-00-161-9596	55	32
5940-00-143-4774	49	3	5365-00-161-9596	57	4
5940-00-143-4774	129	11	5905-00-165-3280	37	13
5940-00-143-4774	133	4	5330-00-166-8621	93	26
5940-00-143-4774	145	3	5910-00-166-9168	39	43
5940-00-143-4774	146	2	2930-00-167-0438	106	4
5940-00-143-4774	147	2	2930-00-167-0442	134	14
5940-00-143-4775	26	7	2930-00-167-0443	134	11
5940-00-143-4775	129	10	2930-00-167-0444	134	13
5940-00-143-4775	143	3	5310-00-167-0721	30	104
5940-00-143-4777	18	21	5310-00-167-0804	35	3
5940-00-143-4777	26	6	5310-00-167-0809	32	2
5940-00-143-4777	62	7	5930-00-167-1746	128	15
5940-00-143-4777	68	59	5935-00-167-7775	26	11
5940-00-143-4777	143	2	5310-00-168-6371	86	49
5940-00-143-4777	145	4	5330-00-171-5641	103	46
5940-00-143-4777	147	3	5330-00-171-6649	82	12
5940-00-143-4780	147	7	5330-00-171-6695	82	13
5940-00-143-4780	14	6	4730-00-172-0034	135	9
5940-00-143-4780	26	10	4730-00-174-2816	114	19
5940-00-143-4780	56	4	5340-00-174-4811	1	3
5940-00-143-4780	62	6	5340-00-174-4811	18	9
5940-00-143-4793	27	6	5340-00-174-4811	46	13
5940-00-143-4793	28	3	5340-00-174-4811	70	9
5940-00-143-4793	29	5	5340-00-174-4811	142	8
5940-00-143-4794	18	22	5340-00-174-4821	18	13
5940-00-143-4794	147	8	5340-00-174-4811	7	3
5310-00-143-6351	119	4	5305-00-175-3230	95	15
5970-00-144-7307	85	4	5910-00-175-4632	60	11
5950-00-148-6066	39	5	5305-00-175-5109	86	45
5950-00-148-6067	39	6	5340-00-175-7022	18	26
5950-00-148-6069	39	6	2950-00-176-9074	105	23
2910-00-148-6555	103	58	2950-00-176-9075	105	8
2910-00-148-6556	103	106	2950-00-176-9077	105	19
2910-00-148-6557	103	37	5310-00-177-1156	142	31
2815-00-148-7492	116	5	5305-00-177-5278	132	36
2910-00-148-7495	103	138	3120-00-178-0412	105	21
2990-00-148-7494	2	11	5310-00-180-0277	53	8
5340-00-150-1658	132	30	5310-00-180-0277	61	25
2990-00-151-0867	2	12	5360-00-183-5688	128	68
5910-00-154-0547	59	7	5310-00-184-8971	30	56
4730-00-153-7372	125	39	5310-00-184-8971	31	8
6240-00-155-7836	10	9	5305-00-184-9508	1	36
6240-00-155-7878	13	14	5305-00-184-9508	7	9
6240-00-155-8714	13	22	5305-00-184-9508	16	28
6240-00-155-8714	129	7	5305-00-184-9508	61	34
6240-00-155-8714	132	9	5325-00-185-0012	132	31
6240-00-155-8714	132	12	2920-00-185-0833	93	

SECTION IV. NATIONAL STOCK NUMBER AND PART NUMBER INDEX

NSN	FIGURE NO.	ITEM NO.	NSN	FIGURE NO.	ITEM NO.
5340-00-187-5664	60	16	5935-00-206-1400	15	3
6115-00-188-5333	46	6	3020-00-207-9284	85	31
5935-00-189-3932	26	12	5305-00-208-2522	93	25
5310-00-190-0752	103	9	2910-00-208-6982	104	113
6625-00-190-4868	81	15	2910-00-208-6974	103	60
5305-00-191-6226	68	12	5310-00-209-0965	84	13
5305-00-191-6226	68	27	5310-00-209-0965	96	17
5305-00-191-6226	48	4	5310-00-209-0965	97	8
5305-00-191-6226	48	6	5310-00-209-0965	98	6
5310-00-191-6226	68	10	5310-00-209-0965	107	2
5330-00-191-8171	93	46	5310-00-209-1218	103	2
4730-00-193-1915	72	4	2910-00-209-1528	103	99
4730-00-194-0216	125	30	4820-00-209-1562	72	27
5310-00-194-0607	103	3	5365-00-209-3148	103	13
5961-00-194-8010	142	24	5935-00-210-8648	12	1
3505-00-195-0232	96	6	5935-00-211-0783	124	2
3930-00-195-0232	13	47	5950-00-211-2000	81	45
2815-00-196-0814	116	2	5950-00-211-2000	81	46
2815-00-196-1014	120	2	2990-00-211-5066	81	50
5970-00-196-2928	38	7	6115-00-211-5086	81	22
5330-00-196-5497	68	4	6115-00-211-5241	81	3
3110-00-198-1050	134	5	2990-00-211-5258	81	24
3110-00-198-2169	139	12	5330-00-211-9920	81	4
3110-00-198-2169	139	16	5330-00-211-9967	117	8
3110-00-198-2169	141	10	5305-00-211-9341	142	33
3110-00-198-2170	141	13	5305-00-211-9344	5	6
2930-00-198-5795	77	21	5305-00-211-9344	61	7
5310-00-199-1056	30	55	5305-00-211-9344	129	1
6110-00-199-1278	10	14	5305-00-211-9344	125	54
4720-00-200-0365	2	28	5305-00-211-9344	130	7
2910-00-200-3294	103	74	3120-00-212-0061	81	20
4730-00-200-3412	103	4	2910-00-212-9065	81	48
5935-00-201-4604	20	4	5330-00-213-8901	81	30
5935-00-201-4604	144	5	5330-00-213-8904	89	16
6110-00-201-6015	61	41	5930-00-214-0431	13	28
6110-00-201-6015	64		4730-00-214-8108	70	28
6110-00-201-8315	7	11	5365-00-216-1229	12	5
6110-00-201-8315	13		4810-00-216-1849	70	29
5305-00-202-1721	99	28	4320-00-217-5827	128	56
6110-00-202-2888	13	65	4320-00-217-5827	134	2
6110-00-202-2888	15		5305-00-218-4864	33	16
6115-00-202-2891	36	16	5305-00-218-4864	142	26
4720-00-202-7935	130	25	5305-00-218-5757	89	1
4730-00-202-9390	70	22	4730-00-221-2139	82	26
4730-00-202-9997	74	2	4730-00-221-2139	125	38
4730-00-203-3480	113	14	5310-00-221-3153	30	32
6115-00-204-1728	37	19	5360-00-221-6558	128	60
6115-00-204-1728	39		6115-00-222-8246	36	16
5940-00-204-8966	14	11	2920-00-223-6256	93	35
5940-00-204-8990	129	14	5305-00-224-1092	47	3
5940-00-204-8990	133	6	5305-00-224-1092	142	37
2910-00-204-9549	103	24	2920-00-224-7429	81	34

SECTION IV. NATIONAL STOCK NUMBER AND PART NUMBER INDEX

NSN	FIGURE NO.	ITEM NO.	NSN	FIGURE NO.	ITEM NO.
5999-00-224-5960	55	13	4720-00-235-4131	83	8
5305-00-224-1093	72	35	6115-00-235-4703	125	4
5305-00-225-3839	36	2	5961-00-237-2384	12	9
5305-00-225-3839	78	5	5940-00-237-2704	32	3
5305-00-225-3840	68	65	5310-00-237-7457	134	17
5305-00-225-3840	78	1	3120-00-237-7825	121	6
5305-00-225-3842	32	4	5305-00-239-0562	71	12
5306-00-225-8499	30	103	4730-00-239-2503	72	1
5306-00-225-8507	130	39	5330-00-239-4307	88	9
5306-00-225-9089	138	9	5306-00-240-6750	103	128
5306-00-226-4824	115	2	5320-00-241-6020	13	71
5910-00-226-8109	39	31	6115-00-244-1212	46	8
5901-00-226-8697	55	8	6115-00-244-1212	61	
2910-00-228-2799	102	9	6115-00-244-1213	46	8
2910-00-228-2799	103		6115-00-244-1213	61	
2910-00-228-3436	110	1	6115-00-244-1214	46	7
5340-00-228-6470	70	14	6115-00-244-1214	51	
5340-00-228-6470	80	3	6210-00-244-2897	13	16
2940-00-228-6965	96	8	6110-00-244-1209	1	37
5330-00-228-7468			5330-00-245-4070	134	16
5305-00-228-7508	30	68	4730-00-248-6728	70	34
5310-00-228-7518	2	5	5305-00-250-5613	103	38
5310-00-228-7563	30	26	5330-00-251-4082	76	3
5310-00-228-7578	30	81	5365-00-252-4746	77	26
5310-00-228-7579	30	77	5305-00-252-8978	142	47
5310-00-228-7591	30	69	5305-00-253-5603	81	53
5935-00-229-2650	44	7	5305-00-253-5606	103	135
5340-00-229-3643	16	4	5910-00-254-2789	12	10
5940-00-230-0515	14	5	5360-00-255-4408	134	18
5940-00-230-0515	62	8	5360-00-255-4410	134	4
5940-00-230-0515	69	6	5999-00-255-9313	30	62
5940-00-230-0515	145	6	3040-00-256-2407	106	18
5940-00-230-0515	146	3	4710-01-256-7134	99	6
5330-00-230-9806	134	15	5307-00-256-7793	111	6
5330-00-231-1646	68	21	3030-00-257-0727	106	1
5310-00-231-1956	104	4	6080-00-257-1322	91	1
5305-00-231-1517	30	79	5970-00-257-8055	4	4
5305-00-231-1535	30	67	2920-00-260-4221	95	
5305-00-231-1572	30	38	4710-01-261-5131	72	21
2940-00-231-7329	96	24	5977-00-263-0561	93	
5999-00-232-2578	55	15	5365-00-263-3819	106	8
5999-00-232-2588	55	14	5325-00-263-6632	57	17
2990-01-233-3160	51	6	5310-00-263-8416	30	80
4730-00-233-9980	83	9	5310-00-264-0694	30	97
4730-00-234-1483	113	3	4710-01-264-5764	100	5
5330-00-234-4858	105	15	5905-00-264-7368	13	31
5940-00-234-3383	123	16	6115-00-264-9654	46	7
4720-00-235-4131	70	12	6115-00-264-9654	51	
4720-00-235-4131	72	27	5360-00-267-0777	81	43
4720-00-235-4131	72	29	5305-00-269-2801	40	3
4720-00-235-4131	72	31	5305-00-269-2803	140	12
4720-00-235-4131	72	33	5305-00-269-3206	80	1

SECTION IV. NATIONAL STOCK NUMBER AND PART NUMBER INDEX

NSN	FIGURE NO.	ITEM NO.	NSN	FIGURE NO.	ITEM NO.
5305-00-269-3208	82	30	4730-00-285-4329	81	49
5305-00-269-3213	138	14	5325-00-286-0689	148	15
5305-00-269-3214	75	14	5325-00-286-0689	148	8
5305-00-269-3217	68	22	4730-00-287-0276	72	23
5305-00-269-3217	135	6	4730-00-287-3279	107	16
5305-00-269-3225	106	11	4730-00-287-8473	81	52
5305-00-269-3234	136	4	2910-00-287-1912	71	15
5305-00-269-4511	135	1	2910-00-287-1912	97	19
5310-00-269-6302	136	13	3120-00-287-6660	93	51
5310-00-269-6302	137	3	1650-00-288-6908	82	10
4030-00-270-5436	123	29	4730-00-288-9948	125	31
4730-00-272-5553	125	50	4730-00-289-5176	96	26
4730-00-273-6686	82	17	5340-00-289-5379	84	14
4730-00-273-8561	97	4	4720-00-289-9197	70	3
4720-00-273-9514	78	16	4720-00-289-9197	70	22
5945-00-275-5451	47		4720-00-289-9197	70	25
5305-00-276-5739	67	5	4720-00-289-9197	72	7
5325-00-276-6087	3	3	4720-00-289-9197	72	17
5945-00-276-7622	46	3	4720-00-289-9197	72	20
5945-00-276-7622	53		4720-00-289-9197	80	6
3110-00-277-0322	68	34	4720-00-289-9197	72	24
4730-00-277-6339	128	59	4720-00-289-9197	124	10
4730-00-278-0187	128	39	4720-00-289-9197	125	18
4730-00-278-3722	70	31	4720-00-289-9200	130	12
4730-00-278-3724	83	6	4720-00-289-9200	130	17
4730-00-278-3912	70	5	4720-00-289-9200	130	21
4730-00-278-3988	130	50	4720-00-289-9200	130	24
4720-00-278-1323	82	3	4720-00-289-9200	130	27
3120-00-279-4401	105	18	5340-00-291-3546	36	9
5340-00-279-9112	138	8	5340-00-291-3546	46	23
2920-00-280-4224	93		5330-00-291-3858	88	18
5920-00-280-4465	10	3	5315-00-291-5471	81	44
5325-00-281-1557	57	18	2920-00-292-0343	93	18
5310-00-281-9389	31	31	4320-00-292-2575	130	37
5310-00-282-6112	93	53	4320-00-292-2575	134	
5325-00-282-7471	16	26	3120-00-293-5041	93	19
4540-00-282-8181	130	49	4730-00-294-1508	125	40
5940-00-283-5280	14	7	4730-00-294-1512	125	32
5940-00-283-5280	27	7	4730-00-294-1512	130	46
5940-00-283-5280	29	6	6145-00-295-2812	147	12
5940-00-283-5280	34	3	6145-00-296-2815	147	13
5940-00-283-5280	49	4	5935-00-295-6403	1	42
5940-00-283-5280	51	3	4730-00-295-6865	125	47
5940-00-283-5280	54	3	4730-00-295-6865	130	28
5940-00-283-5280	56	5	5315-00-297-2444	141	26
5940-00-283-5280	58	3	5330-00-298-0189	61	21
5940-00-283-5280	62	9	5330-00-298-0190	61	18
5940-00-283-5280	63	9	5315-00-298-1481	73	2
5940-00-283-5281	29	4	5315-00-298-1499	139	1
6210-00-283-9982	13	21	5315-00-298-1499	141	1
4720-00-283-9089	75	2	5315-00-298-1499	141	18
5325-00-285-3345	142	64	5310-00-298-2740	67	6

SECTION IV. NATIONAL STOCK NUMBER AND PART NUMBER INDEX

NSN	FIGURE NO.	ITEM NO.	NSN	FIGURE NO.	ITEM NO.
5310-00-303-0080	81	18	2815-00-352-3063	121	32
5365-00-303-0409	93	38	5330-00-355-8976	61	20
2920-00-304-3493	92	3	4810-00-357-0538	72	43
2920-00-304-3493	93	3	5330-00-357-2064	81	19
5330-00-304-9092	93	52	5905-00-357-2810	37	11
5340-00-307-1626	67	4	5905-00-357-3093	64	15
5340-00-308-1150	2	4	5905-00-357-3093	15	13
5340-00-308-6129	137	4	5905-00-359-4131	39	8
5340-00-308-6129	136	14	5905-00-359-4132	39	10
4720-00-309-2652	75	3	5310-00-359-5570	39	36
5340-00-310-4952	80	22	6115-00-361-1425	68	37
2530-00-311-2114	137	7	6130-00-364-0828	55	31
5970-00-311-5924	132	25	6130-00-364-0828	60	
5970-00-311-5943	132	33	6130-00-365-4477	39	41
5330-00-316-7248	81	21	6110-00-370-5864	39	27
5945-00-318-3050	50	18	5905-00-371-6625	37	9
2910-00-321-8737	103	51	5905-00-371-6626	37	10
5310-00-321-9973	68	59	5905-00-371-6629	37	14
4140-00-322-0588	142	62	5945-00-371-9858	30	87
4140-00-322-0588	148		2910-00-374-6020	71	9
2930-00-322-0600	78	9	5930-00-375-0139	142	57
5945-00-323-8367	142	13	5930-00-375-0152	142	55
5365-00-324-4884	97	2	5905-00-375-1239	39	39
5905-00-325-6894	60	20	4730-00-377-3358	97	5
5950-00-327-9625	65	17	5905-00-378-0840	39	38
5910-00-331-9990	39	43	5905-00-378-0250	37	14
5910-00-331-9999	39	43	5330-00-379-4626	37	12
5910-00-332-0004	39	43	3120-00-379-5942	77	31
5999-00-332-0010	132	34	4720-00-385-8750	72	54
5340-00-333-6448	7	3	5305-00-390-0552	30	123
5340-00-333-6448	18	4	3120-00-393-4067	103	100
5340-00-333-6448	46	12	5961-00-394-0902	18	25
5340-00-333-6448	74	5	5940-00-397-3479	35	5
5340-00-333-6448	125	3	5305-00-397-4448	142	52
5340-00-333-6448	130	3	5355-00-397-4522	142	54
5905-00-333-8368	39	29	5310-00-397-4707	30	43
4730-00-335-9315	103	119	5305-00-397-4708	30	58
5360-00-335-9327	103	42	5305-00-397-4710	30	91
2910-00-335-9329	103	5	5310-00-397-4711	30	61
5935-00-339-7609	26	13	5305-00-397-4712	30	96
5935-00-339-7609	131	5	5340-00-397-5389	31	70
5999-00-340-9843	55	31	5310-00-397-5404	30	90
5999-00-340-9843	60		5310-00-397-5424	30	93
5998-00-342-9762	57	3	8030-00-398-4130	2	
6110-00-342-9762	59		5310-00-399-0995	72	73
5998-00-342-9762	57	3	5310-00-399-0995	83	13
5310-00-343-1500	86	5	5310-00-399-0995	135	11
5360-00-343-3396	77	6	6105-00-400-0196	128	74
2920-00-350-1453	101	16	2920-00-400-6977	128	37
5999-00-350-2466	60	10	5930-00-400-7613	102	15
5970-00-350-4949	39	37	5310-00-400-8585	103	39
4730-00-352-3024	99	8	5330-00-401-5247	103	6

SECTION IV. NATIONAL STOCK NUMBER AND PART NUMBER INDEX

NSN	FIGURE NO.	ITEM NO.	NSN	FIGURE NO.	ITEM NO.
5330-00-401-5247	103	89	5306-00-418-2287	105	5
5330-00-401-5247	103	104	5305-00-418-2303	105	11
5330-00-401-5247	103	107	5306-00-418-2352	118	24
5330-00-401-5247	103	131	5306-00-418-2838	117	17
5330-00-401-5247	103	133	5306-00-418-2840	116	1
5330-00401-5247	103	139	5340-00-418-3273	113	21
5330-00-401-5247	103	140	5340-00-418-3955	102	6
5330-00-401-5247	103	52	5330-00-418-4365	103	50
5330-00-401-5247	103	59	5360-00-419-0324	103	122
5330-00-401-5247	103	62	5945-00-420-4561	47	15
5330-00-401-5247	103	65	5315-00-420-5754	68	64
5330-00-401-5247	103	32	5305-00-420-5963	93	15
5330-00-401-5247	103	33	5975-00-421-6952	4	8
5330-00-401-5247	103	43	5905-00-422-3848	59	12
5330-00-401-5247	103	46	5905-00-429-7153	39	24
5330-00-401-5247	103	48	5905-00-429-7153	39	29
5330-00-401-5247	103	49	2950-00-430-3080	104	31
5330-00-401-5247	103		2950-00-430-3080	105	
5905-00-401-6563	85	16	2815-00-430-3480	83	14
5320-00-402-2855	125	56	5930-00-430-3532	48	8
5365-00-402-9935	64	8	5930-00-430-3540	87	
5910-00-403-5098	60	17	5945-00-430-3576	53	20
5910-00-404-0499	39	43	5910-00-431-8036	39	21
2990-00-405-6146	80	24	2815-00-432-1170	118	19
2990-00-405-6146	81		2815-00-432-1183	120	5
5930-00-405-6153	70	35	2815-00-432-1184	120	9
5330-00-406-3739	116	9	2815-00-432-1185	120	10
2815-00-407-4743	119	9	2920-00-432-1228	93	55
5340-00-407-4744	118	21	4710-00-432-1229	97	3
4710-00-407-4935	99	14	4710-00-432-1230	99	3
4710-00-407-4937	99	16	4820-00-432-1232	103	88
5310-00-407-5575	102	3	4710-00-432-1233	114	15
4710-00-407-6682	99	11	4820-00-432-1234	120	8
4710-00-407-6689	99	13	4710-00-432-1262	99	15
4710-00-407-6691	99	12	4720-00-432-1264	104	24
6115-00-407-8313	68	51	4540-00-432-1330	113	20
6115-00-407-8413	125		2990-00-432-1328	88	11
6115-00-407-8322	142		2990-00-432-1329	88	15
6115-00-407-8331	68	26	5310-00-432-3550	30	89
5310-00-407-9566	84	3	5325-00-432-9902	13	56
5310-00-407-9566	88	5	4730-00-433-3375	72	22
5310-00-407-9566	99	25	5340-00-433-3923	107	3
5310-00-407-9566	113	13	4710-00-433-6979	74	6
5310-00-407-9566	114	4	5905-00-435-1723	60	19
5310-00-407-9566	115	4	5945-00-435-1833	10	13
5310-00-407-9566	118	26	5945-00-435-1833	15	2
5310-00-407-9566	123	13	5945-00-435-1833	64	3
5330-00-408-6005	107	10	5365-00-435-9379	85	35
2930-00-408-9298	98	14	5310-00-436-1975	85	30
5905-00-409-3415	59	14	5305-00-436-2058	109	1
5310-00-415-2084	88	13	5305-00-436-2058	109	11
5310-00-415-2084	117	14	4730-00-437-0040	125	33

SECTION IV. NATIONAL STOCK NUMBER AND PART NUMBER INDEX

NSN	FIGURE NO.	ITEM NO.	NSN	FIGURE NO.	ITEM NO.
2930-00-443-6382	106	22	5935-00-484-1743	144	3
5310-00-443-8282	68	60	5961-00-484-3034	85	14
5950-00-444-0265	33	11	5365-00-485-0097	103	79
5315-00-449-2945	13	58	5365-00-486-7901	96	11
5325-00-449-2967	13	72	2930-00-487-2819	76	4
5945-00-450-9136	53	21	2930-00-487-2819	77	1
5945-00-450-9136	61	51	5330-00-491-9397	82	13
5975-00-451-5001	43		5340-00-492-0608	46	15
2910-00-453-6237	103	84	5330-00-492-6023	116	10
2910-00-454-0666	128	32	5360-00-494-7401	140	2
2540-00-454-0665	128	48	4730-00-496-7337	99	5
5910-00-454-7428	39	42	4730-00-497-1809	96	5
6115-00-455-7680	68	55	5305-00-500-3542	30	76
6115-00-455-7682	68	51	5935-00-506-6540	9	3
6115-00-455-7693	130		5307-00-508-8354	39	23
6115-00-455-7697	67	8	5935-00-509-6194	23	4
6115-00-455-7097	68		5935-00-509-6194	26	13
6115-00-455-7698	68		5935-00-509-6194	131	5
5905-00-459-2558	51	7	5340-00-515-0577	2	16
4730-00-459-6077	103	44	5340-00-515-0577	46	14
5365-00-459-6003	103	85	5310-00-515-8058	89	3
4730-00-460-6725	98	1	5310-00-515-8058	148	4
4730-00-460-6725	107	4	5935-00-517-8519	44	6
4730-00-460-6725	107	14	5330-00-518-5530	98	9
4730-00-460-6725	116	6	6150-00-519-2714	61	38
5365-00-461-0473	89	17	5970-00-519-9680	55	20
5310-00-461-1754	93	42	4020-00-523-9641	40	28
5310-00-461-2244	95	6	2530-00-528-7224	136	1
5310-00-461-2764	93	6	5305-00-531-0298	81	33
5310-00-461-2764	95	2	5310-00-531-9514	128	12
5310-00-461-2899	94	18	S930-00-532-0777	128	10
5310-00-461-5018	109	3	5310-00-534-6760	93	5
5330-00-461-5760	98	11	5310-00-534-6760	93	56
5330-00-462-4524	128	62	4730-00-537-1192	97	14
2940-00-463-1362	45	9	5355-00-538-7331	13	29
5305-00-463-1398	55	18	4720-00-541-9248	130	10
5305-00-463-1398	57	9	4330-00-542-2060	82	11
6115-00-463-9092	135		5310-00-543-2410	31	51
4730-00-465-5928	75	7	5305-00-543-2419	1	34
5905-00-466-1494	59	17	5305-00-543-2732	81	10
5315-00-468-1635	137	5	5340-00-543-4394	57	8
6115-00-470-0453	68	55	5310-00-543-5060	31	67
2815-00-470-6295	118	29	5310-00-543-5060	81	36
2910-00-470-6887	101	10	5310-00-545-6787	94	4
5920-00-474-6125	132	14	6145-00-548-0969	11	4
5970-00-476-9527	55	12	5935-00-548-1528	23	6
5310-00-477-0294	148	14	5935-00-548-1529	19	4
2990-00-477-6143	128	47	6145-00-548-2920	143	5
5340-00-477-6153	128	1	5905-00-549-4119	65	14
5330-00-477-6785	101	2	5940-00-549-6581	1	9
	100	1	5940-00-549-6581	1	21
	101	17	5305-00-549-7287	18	19

SECTION IV. NATIONAL STOCK NUMBER AND PART NUMBER INDEX

NSN	FIGURE NO.	ITEM NO.	NSN	FIGURE NO.	ITEM NO.
5305-00-549-7287	30	121	6145-00-578-6605	28	4
5310-00-550-3503	67	2	6145-00-578-6605	29	8
5910-00-551-8865	59	8	6145-00-578-6605	34	4
4010-00-554-8661	124	6	6145-00-578-6605	49	9
5935-00-557-2054	81	29	6145-00-578-6605	54	7
5310-00-559-0070	103	18	6145-00-578-6605	56	11
5310-00-559-0070	148	20	6145-00-578-6605	58	6
5305-00-559-8144	81	35	6145-00-578-6605	62	22
5310-00-561-6210	148	25	6145-00-578-6605	126	4
5910-00-561-8847	30	134	6145-00-578-6605	126	5
5910-00-561-8847	142	17	6145-00-578-6605	127	4
4140-00-563-7648	148	1	6145-00-578-6605	133	12
6115-00-564-0067		47	6145-00-578-6605	145	10
6115-00-564-0067	46	2	6145-00-578-6605	146	4
5935-00-564-1355	3	7	6145-00-578-7513	145	7
5935-00-564-5362	24	3	6145-00-578-7514	26	19
5310-00-567-3687	140	1	6145-00-578-7514	27	11
5330-00-570-5097	61	19	6145-00-578-7514	62	21
5975-00-570-9598	44		6145-00-578-7514	126	5
5340-00-576-9338	55	28	6145-00-578-7514	131	9
5930-00-577-0404	53	7	6145-00-578-7514	133	11
5940-00-557-1629	14	10	6145-00-578-7514	144	6
5940-00-557-4338	30	17	6145-00-578-7514	145	8
5940-00-557-4338	30	20	5305-00-579-2139	39	4
5940-00-557-4341	143	3	5340-00-579-4188	148	30
5940-00-557-4341	145	2	5365-00-579-4189	148	29
6145-00-578-6594	30	21	2940-00-580-6283	96	9
6145-00-578-6595	30	18	4730-00-580-7417	96	3
6145-00-578-6596	145	9	5310-00-582-5765	103	7
6145-00-578-6600	30	2	5305-00-582-5807	65	8
6145-00-578-6000	30	4	5310-00-582-5965	39	13
6145-00-578-6600	30	6	5310-00-582-5965	48	2
6145-00-578-6600	30	9	5310-00-582-5965	69	4
6145-00-578-6600	30	12	5310-00-582-6014	99	10
6145-00-578-6600	30	15	5330-00-584-1040	81	27
6145-00-578-6602	14	13	5310-00-584-5272	73	7
6145-00-578-6602		44	5310-00-584-5272	84	9
6145-00-578-6602	56	11	5310-00-584-5272	92	6
6145-00-578-6604	69	7	5310-00-584-5272	93	2
6145-00-578-6605	6	7	5310-00-584-5272	94	2
6145-00-578-6605	8	5	5310-00-584-5272	98	3
6145-00-578-6605	9	5	5310-00-584-5272	104	2
6145-00-578-6605	14	12	5310-00-584-5272	114	8
6145-00-578-6605	19	5	5310-00-584-5272	116	8
6145-00-578-6605	20	5	5310-00-584-5272	135	12
6145-00-578-6605	21	5	5310-00-584-5272	139	7
6145-00-578-6605	22	4	5310-00-584-5272	141	7
6145-00-578-6605	23	7	5935-00-565-9503	26	4
6145-00-578-6605	24	4	5935-00-565-9503	27	8
6145-00-578-6605	25	4	5935-00-565-9503	131	6
6145-00-578-6605	26	18	2530-00-589-8537	139	5
6145-00-578-6605	27	10	2530-00-589-8537	141	5

SECTION IV. NATIONAL STOCK NUMBER AND PART NUMBER INDEX

NSN	FIGURE NO.	ITEM NO.	NSN	FIGURE NO.	ITEM NO.
5905-00-594-2643	59	13	5310-00-637-9541	104	14
4730-00-595-3108	75	10	5310-00-637-9541	104	26
4730-00-595-3108	125	27	5310-00-637-9541	106	3
4730-00-595-3108	130	53	5310-00-637-9541	110	6
4730-00-595-4924	99	7	5310-00-637-9541	113	8
5310-00-595-6398	71	13	5310-00-637-9541	117	2
5310-00-595-6398	97	16	5310-00-637-9541	118	16
5310-00-595-7237	70	38	5310-00-637-9541	135	2
5310-00-596-7691	132	19	5310-00-637-9541	136	3
5310-00-596-7693	37	2	5310-00-637-9541	136	5
5365-00-598-5416	44	5	5310-00-637-9541	139	17
5360-00-598-9900	121	31	5310-00-639-5075	138	15
5330-00-599-9126	61	17	5310-00-639-6385	71	4
5330-00-599-9126	142	39	4820-00-639-9224	125	51
5930-00-601-6342	132	16	4720-00-639-9907	80	9
5395-00-608-1876	26	17	4730-00-640-5852	122	6
9390-00-612-3272	30	136	5330-00-641-8286	103	70
2530-00-613-6061	141	34	5310-00-641-9464	148	32
5305-00-614-0260	81	28	5330-00-641-8286	103	70
5330-00-614-0344	61	22	5905-00-642-1955	61	42
5930-00-615-6731	13	34	5905-00-642-5025	65	14
5910-00-615-7880	10	5	6145-00-643-0647	38	8
5315-00-616-5530	108	4	6145-00-643-0647	66	3
5330-00-618-0593	96	7	6145-00-643-0723	124	3
4730-00-620-6904	70	26	2910-00-646-9727	72	76
4730-00-620-6904	72	9	6115-00-652-7234	47	7
4730-00-620-6904	74	3	5930-00-655-1514	13	36
4730-00-620-6904	123	4	5930-00-655-1514	18	7
4730-00-620-6904	125	23	5930-00-655-1514	142	58
4730-00-620-6904	125	31	5930-00-655-1522	13	39
5910-00-621-9459	60	13	5930-00-655-1575	129	15
5910-00-621-9513	60	13	5930-00-655-1581	13	33
5935-00-622-2830	19	3	5930-00-655-1582	13	35
5935-00-622-2929	20	4	5940-00-660-3633	26	8
5935-00-622-2940	9	2	5365-00-663-2125	44	4
5315-00-622-8467	77	14	5330-00-663-4773	72	6
5305-00-622-9475	65	6	5330-00-663-4773	97	18
5360-00-624-0491	94	20	5905-00-665-6340	57	12
5935-00-626-3120	26	12	6150-00-665-7230	13	61
3030-00-630-0092	84	4	5905-00-665-7855	13	32
5330-00-631-6649	139	14	4730-00-678-4749	113	4
5330-00-631-6649	141	8	2930-00-679-8879	77	18
4730-00-633-1492	99	4	5320-00-680-8779	13	68
5310-00-637-9541	2	6	5935-00-682-0567	62	13
5310-00-637-9541	7	15	5935-00-682-0570	20	4
5310-00-637-9541	77	2	5940-00-682-1445	26	5
5310-00-637-9541	84	6	6150-00-682-7234	53	13
5310-00-637-9541	88	20	5920-00-682-4015	132	13
5310-00-637-9541	91	4	5970-00-682-8744	46	24
5310-00-637-9541	97	12	5940-00-683-4339	30	84
5310-00-637-9541	88	13	5330-00-684-7851	72	48
5310-00-637-9541	102	11	5305-00-685-1634	47	13

SECTION IV. NATIONAL STOCK NUMBER AND PART NUMBER INDEX

NSN	FIGURE NO.	ITEM NO.	NSN	FIGURE NO.	ITEM NO.
5925-00-686-3298	7	6	5305-00-724-6798	128	50
5925-00-686-3301	3	10	5961-00-724-5970	132	21
5925-00-686-3301	129	12	3110-00-724-7884	128	61
5977-00-686-4476	148	18	5935-00-725-0888	54	5
6210-00-686-4999	13	20	5305-00-725-2317	135	4
6210-00-686-4999	132	7	5340-00-725-6033	63	6
6210-00-688-5088	13	23	5935-00-725-7248	62	11
5360-00-691-7207	103	12	5935-00-725-8233	27	4
5310-00-696-5173	1	2	5310-00-726-7428	30	40
5310-00-696-5173	1	41	5935-00-726-8317	62	15
5310-00-696-5173	2	14	5975-00-727-5153	23	2
4310-00-696-5173	7	2	5975-00-727-5153	26	2
5310-00-696-5173	16	34	5975-00-727-5153	27	2
5310-00-696-5173	18	3	5975-00-727-5153	29	1
5310-00-696-5173	30	128	5975-00-727-5153	34	1
5310-00-696-5173	36	1	5975-00-727-5153	49	1
5310-00-696-5173	46	10	5975-00-727-5153	54	1
5310-00-696-5173	61	35	5975-00-727-5153	56	1
5310-00-696-5173	72	39	5975-00-727-5153	58	1
5310-00-696-5173	125	2	5975-00-727-5153	62	1
5310-00-696-5173	130	1	5975-00-727-5153	131	1
5310-00-696-5173	142	5	5975-00-727-5153	133	2
5360-00-696-8522	79	7	4030-00-729-6054	36	8
5330-00-701-3424	88	10	4030-00-729-6054	46	22
4730-00-701-7737	128	24	5310-00-732-0558	1	29
5935-00-702-4199	37	8	5310-00-732-0558	16	40
5961-00-702-5763	64	17	5310-00-732-0558	46	34
3020-00-705-5935	116	3	5310-00-732-0558	73	9
6145-00-705-6678	1	6	5310-00-732-0558	75	17
6145-00-705-6678	1	14	5310-00-732-0558	135	3
6145-00-705-6678	1	18	5310-00-732-0559	88	1
6145-00-705-6678	1	23	5310-00-732-0559	101	10
6145-00-705-6678	1	28	5310-00-732-0559	139	18
4720-00-708-3507	83	3	5310-00-732-0560	136	2
4730-00-713-5913	80	12	5310-00-732-0560	139	6
5365-00-715-1152	94	23	5310-00-732-0560	141	6
4030-00-717-8963	46	29	4730-00-737-3364	104	18
2930-00-720-2677	78	13	4730-00-738-4481	82	4
5310-00-720-8395	30	39	5330-00-740-6097	96	10
5935-00-721-0496	38	4	5360-00-751-8916	103	29
5935-00-721-0496	56	8	5935-00-752-2770	44	1
5935-00-721-0501	54	5	4820-00-752-9040	70	33
5935-00-721-0501	62	12	4820-00-752-9040	71	2
5935-00-721-0708	49	4	4820-00-752-9040	71	11
5935-00-721-1081	21	4	4820-00-752-9040	97	21
5307-00-721-4529	128	6	2910-00-752-9138	72	77
5305-00-723-9387	77	3	5935-00-755-2787	30	73
5305-00-724-5906	18	16	5935-00-755-2787	49	6
5305-00-724-5906	30	108	5935-00-755-2787	66	2
5305-00-724-5906	36	12	5935-00-755-3494	62	14
5305-00-724-5910	30	114	4710-00-758-0087	72	3
5305-00-724-6757	68	24	4710-00-758-0087	110	2

SECTION IV. NATIONAL STOCK NUMBER AND PART NUMBER INDEX

NSN	FIGURE NO.	ITEM NO.	NSN	FIGURE NO.	ITEM NO.
2540-00-756-8375	136	19	5330-00-776-0580	77	25
2530-00-759-1967	141	31	2920-00-779-9599	40	1
2530-00-759-1968	141	33	2990-00-779-9795	89	15
5310-00-761-6882	30	112	2990-00-780-0152	89	20
5310-00-761-6882	32	5	2990-00-780-0779	89	21
5310-00-761-6882	39	12	2910-00-780-0934	101	5
5310-00-761-6882	68	66	2910-00-780-0938	103	73
5310-00-761-6882	61	33	2910-00-780-1824	103	103
5310-00-761-6882	69	5	5970-00-781-6832	1	10
5310-00-761-6882	70	7	5910-00-782-5035	63	4
5310-00-761-0882	82	9	2530-00-782-7582	135	
5310-00-761-6882	99	18	5930-00-782-8590	13	38
5310-00-761-6882	123	8	5310-00-784-0033	71	3
2815-00-762-1359	91	6	5307-00-784-0015	71	7
2815-00-762-1360	104	5	4820-00-785-8153	83	10
2815-00-762-1361	104	8	4820-00-785-8153	121	32
2815-00-762-1373	115	9	5315-00-786-3998	103	66
2815-00-762-1376	120	1	5340-00-786-1550	103	28
2815-00-762-1376	120	7	5365-00-786-3964	103	102
2815-00-762-1374	116	12	5365-00-786-4025	103	11
3020-00-762-1358	89	18	5365-00-786-4027	103	101
3020-00-762-1363	106	6	5305-00-786-4028	103	54
2815-00-762-1375	117	19	5305-00-786-4032	103	120
3020-00-762-1377	118	27	5340-00-787-6422	103	130
3020-00-762-7364	108	3	2910-00-787-6551	71	1
5310-00-762-6248	67	7	5940-00-788-2699	128	7
5310-00-763-7872	45	5	5305-00-788-3735	103	30
5330-00-763-9322	72	42	5310-00-791-9437	103	69
2990-00-764-7833	104	27	3120-00-797-1271	77	33
3040-00-764-7915	105	17	3120-00-797-1273	77	16
6140-00-764-9209	1	35	5935-00-800-2824	38	3
5310-00-765-3197	65	12	5935-00-801-6620	62	16
6145-00-765-4280	18	23	5935-00-801-6621	62	18
5961-00-765-4589	59	1	5940-00-804-0520	1	45
4730-00-765-9090	75	9	5940-00-804-0520	1	5
5360-00-766-9477	96	15	5940-00-804-0520	1	12
5940-00-767-1596	12	11	5940-00-804-0520	1	17
5310-00-767-5648	114	9	5940-00-804-0520	1	22
5305-00-767-5831	89	15	5940-00-804-0520	1	27
4730-00-767-6185	91	7	9505-00-804-3818	123	
2920-00-767-6707	93	48	5330-00-804-5695	80	13
2920-00-767-6824	93	47	5330-00-804-5695	82	6
2920-00-767-6830	93	44	5330-00-805-2966	80	15
2920-00-767-6845	93	16	5905-00-805-8471	55	20
5310-00-768-0318	72	68	5935-00-806-4588	133	7
5310-00-768-0318	73	6	5315-00-806-9711	136	18
5310-00-768-0318	75	13	5365-00-807-7968	90	7
5310-00-768-0318	135	13	5330-00-807-8993	89	7
5940-00-768-8794	30	28	5120-00-808-5006	46	31
5305-00-772-6334	140	8	4730-00-808-6814	89	12
5999-00-774-4004	59	25	5305-00-808-9977	39	14
2930-00-776-0491	77	29	5310-00-809-3078	39	15

SECTION IV. NATIONAL STOCK NUMBER AND PART NUMBER INDEX

NSN	FIGURE NO.	ITEM NO.	NSN	FIGURE NO.	ITEM NO.
5310-00-809-3078	68	67	5935-00-823-5322	20	2
5310-00-809-4058	16	46	5935-00-823-5322	21	2
5310-00-809-4058	30	122	5935-00-823-5322	22	2
5310-00-809-4058	30	129	5935-00-823-5322	23	3
5310-00-809-4058	30	133	5935-00-823-5322	24	2
5310-00-809-4058	61	32	5935-00-823-5322	25	2
5310-40-809-4058	68	42	5935-00-823-5322	26	3
5310-00-809-4058	70	8	5935-00-823-5322	27	9
5310-00-809-4058	142	15	5935-00-823-5322	29	3
5310-00-809-4085	97	9	5935-00-823-5322	56	3
5310-00-809-8544	31	23	5935-00-823-5322	144	2
5310-00-809-8544	33	13	5935-00-823-5322	44	2
5310-00-809-8544	48	19	5310-00-823-8804	30	111
5310-00-809-8544	13	54	5310-00-823-8804	48	3
5310-00-809-8546	15	10	5310-00-823-9804	68	17
5310-00-809-8546	16	17	5310-00-823-8804	142	45
5310-00-809-8546	30	119	5935-00-824-7883	26	16
2920-00-812-0196	94	25	5935-00-824-7883	62	19
2815-00-812-1040	117	10	5940-00-825-3701	49	7
5970-00-812-2969	6	2	5940-00-825-5041	52	3
5970-00-812-2969	49	8	5961-00-826-9048	60	8
5970-00-812-2969	54	6	5935-00-827-1333	85	12
5970-00-812-2969	56	9	5935-00-827-9045	38	5
5970-00-812-2969	58	5	5935-00-827-9045	70	30
5970-00-812-2969	62	20	5310-00-830-7825	103	10
5970-00-812-2969	133	10	5310-00-831-6597	141	21
5935-00-812-3756	44	4	6210-00-831-8247	13	15
5360-00-812-8893	79	1	2910-00-832-0122	103	14
5940-00-813-0698	38	2	5365-00-833-7454	81	16
6210-00-813-8255	10	10	5330-00-833-7491	80	11
5935-00-813-4364	58	4	5935-00-834-4904	56	7
5935-00-813-4717	26	15	5905-00-834-7831	142	69
5935-00-813-4722	38	6	5310-00-834-8732	92	5
5970-00-814-0393	55	19	5310-00-836-3520	5	3
5970-00-814-0393	57	11	5310-00-836-3520	13	41
6685-00-814-5271	107	11	5310-00-836-3520	16	25
5935-00-814-6769	147	9	5310-00-836-3520	47	4
5935-00-814-9781	29	7	5310-00-836-3520	52	6
4730-00-815-2930	123	36	5310-00-836-3520	53	15
4730-00-817-1874	70	19	5310-00-836-3520	55	4
5935-00-819-5886	25	3	5310-00-836-3520	57	6
5310-00-820-6653	92	2	5310-00-836-3520	61	10
5935-00-821-0345	56	6	5310-00-836-3520	63	2
5310-00-821-2424	101	12	5310-00-836-3520	123	33
5360-00-821-3391	105	14	5310-00-836-3520	129	4
5365-00-821-4040	106	5	5310-00-836-3520	132	6
3030-00-822-6279	84	4	5310-00-836-3520	142	38
5935-00-823-5322	6	3	5330-00-836-4356	37	7
5935-00-823-5322	8	4	5961-00-837-7262	59	20
5935-00-823-5322	9	4	5961-00-837-7262	60	9
5340-00-823-5322	131	7	5365-00-838-0422	16	23
5935-00-823-5322	19	2	5306-00-839-1373	141	14

SECTION IV. NATIONAL STOCK NUMBER AND PART NUMBER INDEX

NSN	FIGURE NO.	ITEM NO.	NSN	FIGURE NO.	ITEM NO.
5315-00-839-2326	79	5	2940-00-860-0330	96	21
5315-00-839-5820	138	6	5310-00-860-0341	77	24
5310-00-842-1190	109	5	5905-00-860-6276	61	43
4730-00-842-2200	80	8	2920-00-861-2063	93	14
4730-00-842-2201	70	2	2920-00-861-2063	94	
4730-00-842-2201	70	16	4730-00-861-6890	96	15
4730-00-842-2201	70	21	4730-00-861-6890	97	15
4730-00-842-2201	70	24	4720-00-866-4962	104	11
4730-00-842-2201	72	6	5310-00-869-1018	142	32
4730-00-842-2201	72	16	6025-00-869-3141	13	43
4710-00-842-2201	72	19	6625-00-869-3144	13	27
4730-00-842-2201	80	5	3120-00-869-4517	93	37
4730-00-842-2201	82	23	4730-00-869-6360	123	37
4730-00-842-2201	124	9	2530-00-871-6901	137	6
4730-00-842-2201	125	7	2990-00-872-4001	2	1
4730-00-842-2202	82	15	5310-00-873-1159	71	8
4730-00-842-2202	125	10	2920-00-873-1880	92	4
4730-00-842-2202	125	15	4730-00-873-1883	100	17
4730-00-842-2202	125	18	5905-00-873-3604	39	40
4730-00-842-2202	125	21	2530-00-873-4384	141	35
4730-00-842-2202	125	35	2530-00-873-4385	141	38
4730-00-842-2202	130	11	5920-00-875-4100	10	4
4730-00-842-2202	130	16	5920-00-875-4100	132	15
4730-00-842-2202	130	20	5365-00-877-4952	103	77
4730-00-842-2202	130	23	5310-00-877-4957	103	64
4730-00-842-2202	130	26	5330-00-877-4972	102	13
5315-00-842-3044	136	11	5905-00-878-9636	55	22
5315-00-842-3044	137	1	5935-00-879-0235	131	4
5935-00-842-6316	62	17	5935-00-879-3265	126	2
5935-00-842-6316	129	6	5935-00-879-3265	127	2
4730-00-843-0269	82	2	5905-00-879-1163	64	14
5905-00-843-2809	55	21	5975-00-879-7234	3	9
5315-00-843-9730	81	23	5310-00-880-7744	30	106
5310-00-844-4872	142	41	5310-00-880-7744	99	24
5935-00-845-1349	61	6	5310-00-880-7744	113	12
5935-00-845-1701	26	14	5310-00-880-7744	114	2
5330-00-846-0500	82	20	5310-00-880-7744	130	41
5305-00-846-0129	103	1	5310-00-880-8186	73	3
4730-00-848-7131	97	1	5310-00-881-1763	141	22
5365-00-848-8008	105	20	4720-00-882-1379	2	25
5330-00-848-9943	107	5	5315-00-882-7051	68	52
4820-00-849-1220	122	4	5306-00-882-7811	139	9
5310-00-850-9142	141	27	5310-00-883-2237	93	21
4730-00-851-3423	82	34	5310-00-883-9384	132	26
5935-00-851-9080	27	3	5360-00-887-1536	102	2
5905-00-853-0784	55	21	5315-00-887-1539	103	112
5961-00-853-1065	59	5	2910-00-887-1546	103	127
5310-00-853-9336	7	14	5305-00-887-1547	103	124
5310-00-854-4342	77	28	2910-00-887-1548	103	126
5930-00-854-8344	128	9	5305-00-887-1564	103	125
5945-00-855-7478	61	36	2920-00-889-1864	94	27
6685-00-857-0662	13	44	5310-00-889-2527	123	15

SECTION IV. NATIONAL STOCK NUMBER AND PART NUMBER INDEX

NSN	FIGURE NO.	ITEM NO.	NSN	FIGURE NO.	ITEM NO.
5310-00-889-2527	130	40	5310-00-903-3994	93	10
8030-00-889-3534	2	12	5310-00-905-1691	80	19
5310-00-889-8528	30	132	4730-00-906-2505	80	10
5310-00-889-2528	32	6	4730-00-908-3193	83	4
5310-00-889-2528	36	3	4730-00-908-3193	125	41
5310-00-889-2528	61	31	4730-00-908-3193	2	13
5310-00-889-2528	68	41	4730-00-908-3195	2	26
5310-00-889-2528	78	2	4730-00-908-6294	125	59
5310-00-889-2528	82	8	4730-00-909-8627	45	1
5310-00-889-2528	142	16	4730-00-909-8627	75	1
5305-00-889-2998	16	24	6115-00-911-1368	65	
5305-00-889-2999	123	32	5310-00-911-5467	139	2
5305-00-889-2999	129	3	5310-00-911-5467	141	2
5305-00-889-3000	13	3	5310-00-911-5468	139	3
5305-00-889-3000	13	25	5310-00-911-5468	141	3
5305-00-889-3001	48	15	4720-00-913-5910	75	6
5305-00-889-3001	59	27	5970-00-914-3117	1	16
5305-00-889-3001	60	1	5970-00-914-3118	1	20
5305-00-889-3002	31	11	5970-00-914-3118	1	7
5305-00-889-3118	68	49	5970-00-914-3118	1	11
5330-00-890-3884	110	10	5970-00-914-3118	1	26
5330-00-890-3895	91	10	5970-00-914-3118	1	47
5330-00-890-3901	98	15	5310-00-914-6028	35	1
5330-00-890-3905	102	17	5930-00-914-6450	31	69
5330-00-890-3898	117	11	5305-00-915-8087	72	70
5305-00-890-3930	101	8	5355-00-916-2060	13	30
5310-00-891-1709	123	12	4540-00-917-4790	142	42
5310-00-891-5703	103	96	4730-00-917-4912	72	8
5305-00-891-8979	103	20	5945-00-919-7749	47	16
5961-00-892-0888	69	1	5330-00-920-6840	105	1
6625-00-892-4342	61	46	5945-00-922-0030	53	22
5920-00-892-9311	85	8	5945-00-922-0080	61	49
2530-00-893-0568	141	15	5945-00-922-0081	61	50
2530-00-893-0568	139	13	5330-00-922-1666	118	23
2530-00-893-0568	141	4	3110-00-922-1670	68	35
9505-00-893-4616	33		4730-00-923-0909	105	3
9905-00-893-3570	44	11	5961-00-926-7299	59	21
2910-00-893-6402	72	41	2925-00-927-1460	85	20
2920-00-897-2459	103	15	5310-00-928-2683	30	88
4730-00-897-2460	103	45	5310-00-929-3509	96	14
2910-00-897-2461	103	121	5961-00-929-5014	39	11
2910-00-897-2465	103	114	5935-00-929-5164	26	13
2940-00-898-1409	96	23	5935-00-929-5164	131	5
5310-00-898-1477	102	8	5330-00-930-5793	107	17
2910-00-898-4926	103	47	2815-00-930-5796	119	5
5325-00-899-1271	128	41	2910-00-930-5797	99	30
4730-00-899-4758	130	45	5330-00-930-9270	121	16
5360-00-900-2564	103	57	2815-00-930-9309	121	24
2910-00-901-0799	103	52	3020-00-930-9312	121	25
2910-00-901-0753	103	55	2815-00-930-9314	118	31
5961-00-901-2290	69	2	3120-00-930-9315	121	7
5310-00-902-6676	94	17	29154-0-930-9316	121	1

SECTION IV. NATIONAL STOCK NUMBER AND PART NUMBER INDEX

NSN	FIGURE NO.	ITEM NO.	NSN	FIGURE NO.	ITEM NO.
3020-00-930-9318	117	15	5961-00-943-9407	59	2
2815-00-930-9319	88	16	5935-00-944-4467	62	10
2815-00-930-9319	117	19	2530-00-947-3935	141	32
2815-00-930-9325	119	8	5310-00-950-1310	5	2
2815-00-930-9329	121	3	5310-00-951-7209	30	116
3120-00-930-9330	121	21	6240-00-951-4005	142	51
3120-00-930-9332	121	37	5977-00-951-5446	134	21
3120-00-930-9333	121	36	5340-00-951-8214	60	15
2910-00-930-9358	102	15	5330-00-953-2060	98	17
2910-00-930-9367	72	40	5970-00-954-1622	11	2
5310-00-931-8167	88	19	5970-00-954-1622	12	13
2910-00-932-4787	103	90	5970-00-954-1622	14	2
6680-00-933-3600	13	48	5970-00-954-1622	62	20
5310-00-933-8118	89	39	5970-00-954-1622	133	9
5305-00-934-0262	73	4	5305-00-954-5629	13	53
4820-00-934-7877	125	29	6620-00-954-8686	107	9
4820-00-934-7877	130	43	5315-00-957-2649	136	12
5310-00-934-9739	48	23	5315-00-957-2649	137	2
5310-00-934-9739	142	19	5305-00-958-6517	81	1
5310-00-934-9747	39	1	5305-00-959-1713	31	66
5310-00-934-9747	48	21	5305-00-964-0589	73	12
5310-00-934-9747	81	31	4820-00-967-3106	123	5
5310-00-934-9747	65	2	4730-00-968-6294	125	58
5310-00-934-9751	13	45	5305-00-969-4348	81	5
5310-00-934-9751	132	20	3040-00-971-4759	138	11
5310-00-934-9757	39	25	2530-00-971-4760	138	17
5310-00-934-9757	65	11	5310-00-971-7989	60	9
5310-00-934-9757	103	8	5330-00-974-6643	103	82
5961-00-935-0148	55	6	5310-00-975-2075	136	6
5310-00-935-1243	103	21	5961-00-978-7660	64	16
5310-00-935-1243	103	26	5305-00-978-9342	81	42
5961-00-935-5032	64	17	5305-00-978-9343	81	38
5310-00-935-8984	72	69	5305-00-978-9368	103	17
5310-00-935-8984	72	72	5305-00-988-1724	68	40
5310-00-935-8984	75	12	2530-00-981-2506	138	7
5310-00-935-8984	83	12	9510-00-982-2719	2	29
5310-00-935-8984	123	22	5310-00-982-4933	81	40
6210-00-935-6919	13	9	5940-00-983-6105	13	62
2815-00-936-8201	121	33	5940-00-983-6047	54	26
5310-00-936-3520	142	22		72	10
5310-00-939-1061	30	27	5310-00-983-8433	33	17
5340-00-939-1101	109	4	5310-00-983-8483	39	3
5920-00-939-2203	69	10	5310-00-983-8483	59	28
5305-00-942-2196	46	32	5310-00-983-8483	60	3
5305-00-942-2196	73	11	5310-00-983-8483	64	11
5305-00-942-2196	76	1	5305-00-983-6656	134	1
5305-00-942-2196	84	5	5305-00-983-6730	5	1
5305-00-942-2196	97	11	5305-00-983-6730	13	42
5305-00-942-2196	106	7	5305-00-984-4982	10	11
5305-00-942-2196	113	6	5305-00-984-4982	31	49
5305-00-942-2196	117	18	5305-00-984-4982	64	1
5305-00-942-2196	119	1	5305-00-984-4984	148	13

SECTION IV. NATIONAL STOCK NUMBER AND PART NUMBER INDEX

NSN	FIGURE NO.	ITEM NO.	NSN	FIGURE NO.	ITEM NO.
5305-00-984-4988	13	60	6625-01-003-0975	13	26
5305-00-984-4988	31	3	5305-01-006-2051	39	35
5305-00-984-4992	47	8	5305-01-007-1321	103	16
5305-00-984-5678	68	1	5310-01-008-6409	31	7
5305-00-984-6221	128	14	5310-01-008-6410	31	26
5305-00-984-6189	47	19	5310-01-008-6411	31	52
5305-00-984-6191	37	1	5310-01-008-6424	31	44
5305-00-984-6191	48	27	5360-01-008-6425	31	47
5305-00-984-6192	16	1	5365-01-008-6420	31	19
5305-00-984-6193	4	5	5305-01-008-6421	31	25
5305-00-984-6193	13	1	5305-01-008-6427	31	50
5305-00-984-6193	31	43	5365-01-008-6422	31	34
5305-00-984-6193	48	20	5330-01-008-6564	31	18
5305-00-984-6195	13	63	5330-01-008-6565	31	30
5305-00-984-6207	47	10	5310-01-008-6596	31	33
5305-00-984-6215	15	8	5310-01-008-6597	31	68
5305-00-984-6218	33	3	5305-01-010-2362	16	38
5305-00-984-6221	64	9	5940-01-010-2899	14	10
5305-00-984-6226	94	10	3110-01-010-2469	148	26
4730-00-985-1294	122	9	6150-01-010-2597	31	27
5961-00-987-6047	59	4	5970-01-010-5848	31	53
5305-00-988-1727	81	6	5945-01-010-5912	31	24
5935-00-988-7841	72	67	5945-01-010-5913	31	37
5360-00-988-9511	138	5	5945-01-010-5914	31	45
5305-00-989-1861	138	2	5945-01-010-5915	31	46
5305-00-989-7434	148	6	5945-01-010-5916	31	54
5310-00-989-3184	138	3	5945-01-010-5920	31	55
5310-00-989-3185	138	10	5935-01-012-3080	3	7
5305-00-990-1347	69	3	5310-01-012-3595	68	7
6210-00-990-4637	10	8	5905-01-012-9761	60	6
5970-00-991-2949	65	13	5945-01-013-3842	31	14
5365-00-992-7084	103	56	5945-01-013-3842	31	17
5340-00-993-2308	18	14	5310-01-013-5545	86	28
5340-00-993-2308	125	12	5905-01-013-6993	59	24
5340-00-993-2308	130	14	5905-01-014-4761	59	6
5930-00-9934654	30	78	5360-01-014-6934	31	40
5305-00-993-8748	103	132	5330-01-014-6875	31	21
5305-00-993-8748	103	134	5330-01-014-6985	103	83
5305-00-995-9026	142	30	5330-01-014-6985	103	83
5961-00-995-2310	59	3	3110-01-015-5398	90	9
5905-00-997-2212	59	18	5310-01-015-8793	109	6
5961-00-998-5601	55	7	5310-01-015-8794	109	2
5961-00-998-5601	142	25	5310-01-015-8794	109	12
5961-00-998-6947	39	19	5945-01-016-0797	31	15
5961-00-998-6947	65	15	5945-01-016-0798	31	16
5961-00-998-9317	132	22	5365-01-017-0573	90	8
4720-00-999-8994	82	16	5950-01-018-0230	31	72
4720-00-999-8994	125	11	5930-01-018-1888	90	
4720-00-999-8994	125	16	5930-01-018-6787	90	3
4720-00-999-8994	125	19	5930-01-019-1280	31	65
4720-00-999-8994	125	22	4730-01-019-4018	130	47
4720-00-999-8994	130	12	3030-01-021-1357	109	10

SECTION IV. NATIONAL STOCK NUMBER AND PART NUMBER INDEX

NSN	FIGURE NO.	ITEM NO.	NSN	FIGURE NO.	ITEM NO.
5930-01-021-9378	89		2930-01-061-4806	106	17
5905-01-021-9133	61	24	2815-01-062-0813	121	13
2815-01-022-1732	120	3	2815-01-062-0813	121	
4720-01-022-4446	2	27	5306-01-069-0490	85	22
4730-01-022-8535	72	45	5310-01-070-2105	72	71
4730-01-022-8535	2	23	5305-01-073-6996	142	3
5930-01-023-4343	90		5305-01-073-6998	70	6
5305-01-025-9980	81	9	5305-01-073-6998	78	10
6110-01-026-4681	86	24	5305-01-073-6998	142	4
5915-01-027-6516	55	34	5935-01-075-9503	17	5
5930-01-029-0956	142	23	5935-01-076-5725	22	3
5310-01-030-2622	100	11	5935-01-076-9456	144	3
5310-01-031-1459	35	2	5935-01-077-2624	20	3
5360-01-032-3146	103	75	5910-01-077-5322	15	14
5320-01-033-4375	1	38	5330-01-084-4748	85	38
5320-01-033-4375	3	5	6115-01-089-9088	68	47
5320-01-033-4375	16	8	5330-01-091-3337	134	9
5320-01-033-4375	16	19	4320-01-091-4068	134	12
5320-01-033-4375	53	10	3040-01-091-5044	141	24
5320-01-033-4375	61	27	5935-01-092-2905	134	23
5320-01-033-4375	73	17	4730-01-096-3170	97	6
5320-01-033-4375	142	1	5960-01-097-3141	142	67
5935-01-035-5139	126	3	5310-01-098-6187	148	5
5935-01-035-5139	127	3	5935-01-100-4073	6	6
6115-01-036-5618	78	4	5935-01-100-4823	5	8
6115-01-036-5619	78	3	4730-01-103-4249	145	3
6115-01-036-7774	68	26	5905-01-104-8348	60	7
5930-01-043-6966	125	26	6210-01-108-2600	129	8
5930-01-043-6966	130	49	6625-01-108-2600	132	10
5310-01-046-8499	37	3	5365-01-115-6975	111	
5330-01-049-0579	118		3040-01-116-5906	138	4
5330-01-049-3967	2		4140-01-116-8141	148	12
5330-01-049-3967	118	4	5925-01-117-6759	142	60
2920-01-050-0229	96	4	5935-01-117-2430	147	9
2815-01-050-3951	120	4	2910-01-117-7252	103	99
6210-01-051-7913	142	50	5305-01-118-8858	148	2
4720-01-051-9847	107	8	5305-01-118-8859	148	22
5310-01-052-1157	101	3	5305-01-118-9579	148	19
5330-01-052-4965	114		5310-01-119-1447	148	7
5330-01-052-5764	114		5310-01-119-3156	148	3
5305-01-052-9025	118	14	5950-01-121-2164	59	23
5305-01-052-9026	118	20	5950-01-121-2165	61	37
4730-01-052-9710	104	21	5945-01-121-2898	31	
4010-01-053-1122	5	7	5305-01-121-8471	148	23
5360-01-053-3290	120	6	5305-01-121-8479	148	11
2815-01-053-4413	117	23	5305-01-121-9357	128	36
2815-01-053-4892	121	27	5360-01-122-0630	75	4
2910-01-054-3816	103	78	5365-01-122-5600	77	11
6140-01-054-7464	143	4	5306-01-122-0805	2	3
5305-01-054-2440	121	4	5340-01-122-3535	2	30
2930-01-056-3384	106	16	5935-01-122-3947	131	4
5340-01-056-7595	13	69	5305-01-122-6131	93	27

SECTION IV. NATIONAL STOCK NUMBER AND PART NUMBER INDEX

NSN	FIGURE NO.	ITEM NO.	NSN	FIGURE NO.	ITEM NO.
5310-01-122-4499	2	2	6115-01-157-0794	16	44
5310-01-1224500	77	19	5340-01-157-2496	17	42
5310-01-122-6154	30	98	5340-01-157-9475	4	7
5310-01-122-7667	95	1	2815-01-157-9476	4	9
5310-01-122-9056	77	5	9905-01-159-4424	16	12
6140-01-122-3021	1	31	9905-01-163-4488	16	9
5310-01-122-9057	77	1	5340-01-165-0581	128	2
5310-01-122-9057	79	2	2540-01-165-0497	128	3
5310-01-123-7067	101	4	6210-01-166-9109	142	49
5305-01-124-0483	134	10	5935-01-167-6148	44	3
5306-01-124-5168	130	33	5365-01-169-2342	81	17
5305-01-124-6450	134	22	4710-01-169-3497	2	18
5340-01-124-7781	18	10	5935-01-169-5297	144	4
5340-01-124-7781	125	5	5905-01-170-3602	60	18
5340-01-124-8044	142	6	2930-01-171-0328	78	6
5340-01-124-8044	130	5	5310-01-173-6716		
5340-01-124-8044	7	3	2910-01-173-8624	101	4
4730-01-133-3020	100	10	5340-01-174-4045	16	61
6110-01-134-0576	41	11	5310-01-174-4568	123	14
5970-01-136-7726	86	47	5935-01-175-8419	5	4
5935-01-137-2305	44	9	5935-01-175-8419	61	12
5340-01-144-1894	16	64	5935-01-176-1708	61	11
5340-01-147-6598	16	18	5340-01-176-6947	17	15
5340-01-147-6694	16	66	6115-01-177-3635	16	59
6115-01-147-6620	16	65	5340-01-177-5164	7	12
6116-01-150-0730	61	2	9905-01-178-4984	16	69
5340-01-150-1547	46	17	5340-01-179-4392	13	52
9905-01-150-3078	16	9	5905-01-179-8490	59	15
9905-01-150-3092	16	20	5935-01-180-3999	133	8
6115-01-150-3079	16	36	3040-01-180-7281	77	12
6115-01-150-3080	16	63	4320-01-181-1811	134	8
6115-01-150-3081	16	72	6115-01-181-3981	16	35
6115-01-150-3082	16	77	2910-01-181-4084	123	25
6115-01-150-3102	16	50	5340-01-181-4094	16	13
5340-01-150-3111	16	6	4710-01-181-6794	72	10
5307-01-150-9806	1	32	5340-01-181-8452	16	10
5940-01-150-9859	32		5340-01-181-8452	16	10
2540-01-150-9887	123	9	5305-01-182-5848	68	3
5981-01-151-4695	15		5340-01-183-6621	68	39
9905-01-151-9226	16	52	5905-01-184-5452	15	13
3120-01-151-9230	121	36	5905-01-184-5252	15	13
6115-01-151-9380	16	74	6115-01-184-6110	16	75
5340-01-151-9898	16	14	9905-01-184-6162	16	15
9905-01-152-7451	16	67	5905-01-186-3797	60	20
5340-01-153-2313	16	68	5905-01-186-4927	59	19
5935-01-154-6264	129	5	5945-01-186-8982	30	35
5340-01-154-7115	16	70	5305-01-187-5878	68	2
6115-01-154-7055	124	12	5120-01-188-5306	118	32
7520-01-154-7137	16	29	2830-01-188-8201	79	9
5975-01-156-3253	66	1	5905-01-189-2752	64	13
4330-01-156-8612	2	22	5365-01-192-6669	79	3
9905-01-157-5420	16	60	5310-01-194-0404	130	32

SECTION IV. NATIONAL STOCK NUMBER AND PART NUMBER INDEX

NSN	FIGURE NO.	ITEM NO.	NSN	FIGURE NO.	ITEM NO.
5935-01-196-1094	14	3	3040-01-226-4680	86	19
5365-01-197-6466	148	31	5935-01-226-4777	86	34
5995-01-198-0202	86	39	5310-01-226-4809	86	30
5340-01-198-0224	86	43	5970-01-226-4821	86	48
5310-01-198-3489	46	5	5340-01-226-7508	86	22
5961-01-198-8878	86	11	2910-01-232-5863	101	19
1095-01-198-0194	86	42	5365-01-236-9370	101	24
5961-01-198-8877	86	26	4730-01-237-8567	100	9
5961-01-199-7017	86	10	5310-01-242-8458	100	6
5961-01-199-4646	86	12	6115-01-242-9179	68	71
5940-01-200-6999	142	20	5305-01-248-6907	128	57
5999-01-202-4249	44	13	5340-01-252-5265	16	51
5310-01-203-7936	73	5	5945-01-253-0357	46	8
5935-01-205-2890	131		5940-01-263-5307	43	8
4720-01-208-6036	2	19	5330-01-268-2615	123	11
5975-01-208-8984	44	8	5330-01-268-2615	123	40
5310-01-209-6119	93	4	5330-01-268-2615	123	40
6140-01-210-1964	1	33	5305-01-280-7678	100	7
5365-01-211-1811	84	10	4730-01-280-8189	100	12
6110-01-212-1211	39	27	5340-01-281-7116	100	3
4730-01-212-2601	82	33	5970-01-286-7466	44	
5340-01-214-1609	16	48	4730-01-297-4667	100	13
5305-01-217-5166	86	25	5905-01-301-5509	53	9
6115-01-219-6781	16	5	5306-01-307-1792	100	4
5305-01-222-3284	86	53	4720-01-309-4446	2	17
5365-01-222-4292	84	10	5360-01-324-0426	101	22
5365-01-222-4292	124	7	5330-01-324-2529	100	2
5970-00-222-6611	63	12	5340-01-324-4917	45	20
5305-01-224-4644	86	21	4710-01-324-5207	100	15
9905-01-225-8482	73	18	5365-01-3264819	101	20
3040-01-226-4679	86	6			

SECTION IV. NATIONAL STOCK NUMBER AND PART NUMBER INDEX

REFERENCE NUMBER	FSCM	FIG NO.	ITEM NO.	REFERENCE NUMBER	FSCM	FIG NO.	ITEM NO.
AD51A11	07707	125	56	A2481	51403	128	76
AGC40	71400	85	7	A2602	53335	128	30
AGW9111	02231	128	41	A2603	53335	128	31
ALA20S	68505	87	11	A2604	51403	128	32
ALE1013AS	68505	87	7	A2605	53335	128	33
ALU1045DS	68505	87	8	A2610	51403	128	48
ANJ1002S	68505	87	12	A2612	53335	128	47
ANJ1034	68505	87	2	A2615	51403	128	51
ANJ33	68505	87	5	A2631	51403	128	52
ANJ3008	68505	87	14	A2684	51403	128	37
AN4274C6	88044	13	68	A269-55GRADETP304	81346	2	29
AN6227-12	88044	81	25	A2714	53335	128	77
AN6235-2A	88044	82	11	A2757	51403	128	20
AN818-5	88044	72	12	A2796	51403	128	5
AN818-5	88044	72	23	A2796	80684	128	5
AN8186D	88044	74	7	A2822	51403	128	42
AN902B6	88044	80	13	A2823	51403	128	43
AN912-5	88044	125	30	A2827	80684	128	22
AN917-10	88044	130	50	A2828	51403	128	39
AN931-4-16	88044	3	3	A2829	46522	128	45
AN936B8	88044	37	2	A2841	51403	128	8
AN960-8	88044	89	3	A2847	51403	128	35
AN960-8	88044	148	4	A2889	46522	128	54
AN960C1216	88044	32	2	A2895	51403	128	68
AN960C6	88044	128	12	A2896	51403	128	60
AN960C616	88044	35	3	A2897	51403	128	57
AN961-416T	88044	142	31	A2898	51403	128	63
AOS356	55396	139	11	A2899	51403	128	69
AP24780	16004	139	15	A2900	46522	128	66
ASTM-A-580	81346	123		A2901	51403	128	64
A2010	51403	128	18	A2902	51403	128	65
A2013	51403	128	17	A2903	51403	128	61
A2015	51403	128	7	A2904	51403	128	68
A2090	51403	128	16	A2905	53335	128	70
A2091	51403	128	13	A2928	53335	128	67
A2092	57771	35	10	A2930	51403	128	72
A2092	81780	128	15	A2931	51403	128	71
A2096	51403	128	21	A2932	51403	128	62
A2118	80212	128	24	A2933	53335	128	73
A2137	51403	128	11	A3206	80684	128	25
A2154	51403	128	29	A334	57771	60	14
A2170	51403	128	26	A334	57771	63	5
A2172	51403	128	4	A3874	96787	139	12
A2172	51403	128	34	A3876	90598	141	13
A2173	51403	128	6	A400-3	16024	125	28
A2204	51403	128	36	A400-3	16024	130	54
A2322	51403	128	9	A400-4	16024	83	5
A2393	46522	128	78	A400-4	16024	113	2
A2480	46522	128	75	A473	57771	35	6

SECTION IV. NATIONAL STOCK NUMBER AND PART NUMBER INDEX

REFERENCE NUMBER	FSCM	FIG NO.	ITEM NO.	REFERENCE NUMBER	FSCM	FIG NO.	ITEM NO.
A7272	73540	78	11	FEDSTD308	96906	136	9
B-598-40	06288	15	12	FG-B	93061	130	34
B-598-40	06288	64	18	FHN26G1	81349	85	8
BD3020F2	92702	142	62	FHN26G2	81349	10	4
BD3020F2	92702	148		FHN26G2	81349	132	15
B2055	51403	128	27	F02A250V1AS	81349	10	3
B2070	51403	128	10	F02A250V2AS	81349	132	14
B2117	51403	128	19	F770-34	98410	30	16
B2185	51403	128	2	F770-34	98410	30	19
B2283	46522	128	53	GBF79	68505	93	19
B2793	46522	128	3	GK0023	09527	123	40
B2794	51403	128	1	HLS740	78243	128	39
B2795	51403	128	28	HSK779B0071	06845	30	40
B2796	51403	128	74	IN4722	80131	64	17
B2856	46522	128	55	JANN1190	81349	69	1
B2859	46522	128	40	JAN1N119OR	81349	69	2
B2894	46522	128	56	JANIN1204A	81349	132	21
B2929	46522	128	58	JANIN1206A	81349	65	6
B2940	53335	128	38	JAN1N1206RA	81349	55	7
B301EA	74063	30		JANIN1206RA	81349	142	25
B470	06288	18	25	JANIN204RA	81349	132	22
CA36KFW254	81349	30	134	JAN1N3020B	81349	60	8
CA36KFW254	81349	142	17	JAN1N3026B	81349	59	5
CL12CFW	99862	67	6	JAN1N4385	81349	39	19
CL6F	99862	46	29	JAN1 N4385	81349	65	15
CLASS3	81348	123	3	JAN1 N540	81349	64	16
C004HOF4-16-0485	81349	124	3	JAN1N5614	81349	12	9
C004HCCF4-4-1340	81349	143	6	JAN1N645	81349	59	4
CP3050-24	51403	125	46	JAN1N645	81349	60	5
CP3050-24	51403	128		JAN1N752A	81349	59	3
CQ05AIKB74K3	81349	60	13	JAN2N2060	81349	59	1
CQ05A1KC223K3	81349	60	13	JAN2N3250A	81349	59	2
C1126PL	73370	71	15	JAN2N689	81349	55	8
C1126PL	73370	97	19	JAN2N697	81349	59	20
C2583	53335	128	49	JAN2N697	81349	60	9
C2691	53335	128	79	JAN2N849A	81349	59	21
C2797	53335	128	44	J787-34	98410	30	7
C70412-30	98245	4	4	J787-34	98410	30	10
C7931-632	78553	3		J787-34	98410	30	13
C7951-1024	78553	46	5	KIT226	24975		
C7988-1420	78553	16	32	KIT227	24975		
C85-2005	30554	125	59	KIT228	24975		
DCMFC629-2LQ	84760	102	9	KIN5112-8112	07322	81	19
DCMFC629-2LQ	84760	103		K48181-15	63743	39	8
E-892	13327	142	67	K48181-3500	63743	39	29
FA20-77371225F2	81831	55	34	K48181-5100	63743	39	24
FA1493FFF3000	01276	124	4	K48181-5100	63743	39	29
FBM1126	70040	97	15	LC12RN2	81349	10	8
FBM1126PL	70040	97	13	LC21CN3	81349	13	16

SECTION IV. NATIONAL STOCK NUMBER AND PART NUMBER INDEX

REFERENCE NUMBER	FSCM	FIG NO.	ITEM NO.	REFERENCE NUMBER	FSCM	FIG NO.	ITEM NO.
LC22RD3	81349	142	50	MFY34S	68505	93	15
LH73/1	81349	10	10	MFY35	68505	93	37
LN5635	35510	30	97	MFY36	68505	93	34
LP9A1A05J	56289	63		MFY37BS	68505	93	44
LS40820	04034	70	35	MFY38	68505	93	46
M-143C	97484	82	21	MFY39	68505	93	42
M-3971/1-5	81349	13	40	MIL-H-13444	81349	123	-
M16878/21BM69	81349	147	13	MILH8784-5	81349	70	17
M23053/5-109-0	81349	1	47	MILH8784-5	81349	80	5
MBD150	68505	93	18	MILH8794	81349	82	3
MBD19AS	68505	93	30	MILH8794-4	81349	80	9
MCS38A	68505	93	7	MILH8794-5	81349	70	3
MC158-1	72741	130	42	MILH8794-5	81349	70	22
MC300	72741	130	29	MILH8794-5	81349	70	25
MC300-1	72741	130	30	MILH8794-5	81349	72	7
MC300-2	72741	130	33	MILH8794-5	81349	72	17
MC517	24975	95	16	MILH9794-5	81349	72	20
MES1007E	24975	95	13	MILH8794-5	81349	82	24
MES1009F	24975	95	11	MILH8794-5	81349	124	10
MES1012AS	68505	93	31	MILH8794-5	81349	125	89
MES106	24975	95	17	MILH8794-8	81349	82	16
MES1064A	68505	93	29	MIL-I-631TYF	81349	63	
MES110A	24975	95	10	MILH8794-8	81349	125	11
MES2105A	68505	93	55	MILH8794-8	81349	125	16
MES2106A5	68505	93	57	MILH8794-8	81349	125	19
MES2106A5	24975	95		MILH8794-8	81349	125	22
MES48B	68505	93	3	MILH8794-8	81349	125	36
MES61	68505	93	38	MILH8797-8	81349	130	12
MES66A	68505	93	43	MILH8794	81349	130	17
MES71	68505	93	24	MILH8794	81349	130	21
MES71	24975	95	9	MILH8794	81349	130	24
MES72	68505	93	23	MILH8794	81349	130	27
MES72	24975	95	8	MIL-I-631TYF	81349	63	
MES75	24975	95	4	MILI631	81349	63	12
MES78A	68505	93	6	MILI631	81349	81	14
MES81	68505	93	22	MIL1695	81349	37	20
MES85	68505	93	12	MILI7444TYPEI	81349	36	10
MES89	24975	95	12	MILP79C	81349	37	16
MES91	24975	95	6	MIL127730	81349	2	
MES92	24975	95	5	MIL-S-45180TY2	81349	123	-
MES93	68505	93	7	MILW16878-2	81349	38	8
MES93	24975	95	3	MILW16878/2	81349	66	3
MES94	68505	93	9	MILW16878/4	81349	147	12
MES95	68505	93	20	ML129	68505	93	21
MES99	68505	93	8	ML21A	68505	93	51
MF163	68505	93	39	MODEL H L4204	44655	53	9
MFY1002JS	68505	93	16	MODEL H L4204	44655	61	26
MFY2030B	68505	93	50	MS0035431-7	96906	30	84
MFY2042	68505	93	48	MS15003-6	96906	135	9

SECTION IV. NATIONAL STOCK NUMBER AND PART NUMBER INDEX

REFERENCE NUMBER	FSCM	FIG NO.	ITEM NO.	REFERENCE NUMBER	FSCM	FIG NO.	ITEM NO.
MS15003-6	96906	141	17	MS21083N3	96906	95	17
MS15567-1	96906	13	19	MS21266-3N	96906	46	26
MS15795-842	96906	132	26	MS21318-1	96906	81	53
MS16624-1037	96906	94	23	MS21318-14	96906	95	15
MS16625-1068	96906	90	7	MS21318-7	96906	103	135
MS16625-1093	96906	81	16	MS21333-7	96906	123	50
MS16625-150	96906	77	26	MS21333-71	96906	13	51
MS16631-1206	96906	106	8	MS21333-75	96906	13	50
MS16996-12	96906	81	1	MS21336-5	96906	122	9
MS16997-9	96906	81	42	MS21919WG8	96906	68	28
MS16997-10	96906	81	38	MS2191DG-6	96906	57	8
MS16997-30	96906	103	17	MS21919WF6	96906	55	28
MS16998-35	96906	134	1	MS24066-2-121	81349	63	6
MS17143-7	96906	62	3	MS24243/6-C602H	81349	61	27
MS17143-8	96906	49	7	MS24325-1	96906	136	1
MS17143-9	96906	145	5	MS24328-1	96906	141	4
MS171431	96906	81	44	MS24537-1	96906	107	11
MS17157-10	96906	12	11	MS24587-4	96906	80	8
MS171572	96906	81	23	MS24587-5	96906	70	2
MS18066-11	96906	81	5	MS24587-5	96906	70	16
MS18154-113	96906	72	70	MS24587-5	96906	70	21
MS18154-58	96906	18	5	MS24587-5	96906	70	24
MS18154-58	96906	70	13	MS24587-5	96906	72	6
MS18154-59	96906	16	37	MS24587-5	96906	72	16
MS18154-60	96906	46	32	MS24587-5	96906	72	19
MS18154-60	96906	73	11	MS24587-5	96906	80	5
MS18154-60	96906	76	1	MS24587-5	96906	72	23
MS18154-60	96906	84	5	MS24587-5	96906	124	9
MS18154-60	96906	97	11	MS24587-5	96906	125	7
MS18154'60	96906	106	7	MS24587-6	96906	82	2
MS18154-60	96906	103	6	MS24587-8	96906	82	15
MS18154-60	96906	107	18	MS24587-8	96906	125	10
MS18154-60	96906	108	1	MS24587-8	96906	125	15
MS19060-22	96906	134	5	MS24587-8	96906	125	18
MS20066-296	96906	68	61	MS245878	96906	125	21
MS20066-568	96906	68	64	MS24587-8	96906	125	35
MS20066-581	96906	68		MS24587-8	96906	130	11
MS20066-585	96906	68		MS24587-8	96906	130	16
MS20392-5C33	96906	136	12	MS24587-8	96906	130	20
MS20392-5C33	96906	137	2	MS24587-8	96906	130	23
MS204274C4	96906	13	71	MS24587-8	96906	130	26
MS20659-107	96906	147	4	MS24665-134	96906	138	6
MS20659-111	96906	46	4	MS24665-136	96906	90	5
MS20819-5	96906	72	11	MS24665-281	96906	79	5
MS20919-5	96906	72	22	MS24665-283	96906	136	11
MS20819-6J	96906	74	8	MS24665-283	96906	137	1
MS20913-4S	96906	72	26	MS24665-357	96906	73	2
MS20913-4S	96906	125	38	MS24665-360	96906	139	1
MS21043-4	96906	142	41	MS24665-360	96906	141	1

SECTION IV. NATIONAL STOCK NUMBER AND PART NUMBER INDEX

REFERENCE NUMBER	FSCM	FIG NO.	ITEM NO.	REFERENCE NUMBER	FSCM	FIG NO.	ITEM NO.
MS24665-360	96906	141	18	MS25036-136	96906	30	1
MS24665-623	96906	141	26	MS25036-136	96906	30	3
MS24667-52	96906	117	1	MS25036-136	96906	30	5
MS24671-84	96906	68	32	MS25036-136	96906	30	8
MS25036-101	96906	38	2	MS25036-136	96906	30	11
MS25036-102	96906	14	11	MS25036-136	96906	30	14
		63		MS25036-149	96906	14	10
MS25036-103	96906	14	9	MS25036-150	96906	14	8
MS25036-105	96906	147	6	MS25036-153	96906	6	4
MS25036-106	96906	14	7	MS25036-153	96906	14	4
MS25036-106	96906	27	7	MS25036-153	96906	26	9
MS25036-106	96906	29	6	MS25036-153	96906	28	2
MS25036-106	96906	34	3	MS25036-153	96906	34	2
MS25036-106	96906	49	4	MS25036-153	96906	49	3
MS25036-106	96906	51	3	MS25036-153	96906	62	4
MS25036-106	96906	54	3	MS25036-153	96906	129	11
MS25036-106	96906	56	5	MS25036-153	96906	131	3
MS25036-106	96906	58	3	MS25036-153	96906	133	4
MS25036-106	96906	62	9	MS25036-153	96906	145	3
MS25036-106	96906	63	9	MS25036-153	96906	146	2
MS25036-106	96906	129	13	MS25036-153	96906	147	2
MS25036-106	96906	133	5	MS25036-154	96906	14	5
MS25036-106	96906	147	5	MS25036-154	96906	62	8
MS25036-108	96906	14	6	MS25036-154	96906	69	6
MS25036-108	96906	26	10	MS25036-154	96906	145	6
MS25036-108	96906	56	4	MS25036-154	96906	146	3
MS25036-108	96906	62	6	MS25036-155	96906	26	8
MS25036-108	96906	147	7	MS25036-156	96906	26	7
MS25036-109	96906	29	4	MS25036-156	96906	111	61
MS25036-110	96906	27	6	MS25036-156	96906	129	10
MS25036-110	96906	28	3	MS25036-156	96906	132	3
MS25036-110	96906	29	5	MS25036-157	96906	18	21
MS25036-111	96906	129	14	MS25036-157	96906	26	6
MS25036-111	96906	130	6	MS25036-157	96906	62	7
MS25036-112	96906	18	22	MS25036-157	96906	68	59
MS25036-112	96906	147	8	MS25036-157	96906	143	2
MS25036-113	96906	27	5	MS25036-157	96906	145	4
MS25036-113	96906	62	5	MS25036-157	96906	147	3
MS25036-113	96906	123	56	MS25036-158	96906	26	5
MS25036-123	96906	143	3	MS25043-18D	96906	5	4
MS25036-123	96906	145	2	MS25043-18D	96906	61	12
MS25036-125	96906	30	17	MS25043-22DA	96906	61	11
MS25036-125	96906	30	20	MS25068-23	96906	13	33
MS25036-134	96906	1	5	MS25127J4	96906	53	7
MS25036-134	96906	1	12	MS25166-1	96906	13	29
MS25036-134	96906	1	17	MS25201-6	96906	13	37
MS25036-134	96906	1	22	MS25224-1	96906	13	34
MS25036-134	96906	1	27	MS25231-313	96906	13	22
MS25036-134	96906	1	45	MS25231-313	96906	129	7

SECTION IV. NATIONAL STOCK NUMBER AND PART NUMBER INDEX

REFERENCE NUMBER	FSCM	FIG NO.	ITEM NO.	REFERENCE NUMBER	FSCM	FIG NO.	ITEM NO.
MS25231-313	96906	132	9	MS27183-5	96906	33	17
MS25231-313	96906	132	12	MS27183-5	96906	39	3
MS25237-327	96906	10	9	MS27183-5	96906	59	28
MS25244-15	96906	3	10	MS27183-5	96906	60	3
MS25244-15	96906	129	12	MS27183-5	96906	64	11
MS25244-20	96906	132	13	MS27183-6	96906	31	5
MS25244-7112	96906	7	6	MS27183-6	96906	39	32
MS25251-12	96906	26	4	MS27183-6	96906	65	4
MS25251-12	96906	27	8	MS27183-6	96906	132	27
MS25251-12	96906	130	6	MS27183-7	96906	13	54
MS25251-16	96906	6	3	MS27183-7	96906	31	23
MS25251-16	96906	8	4	MS27183-7	96906	33	13
MS25251-16	96906	9	4	MS27183-7	96906	31	33
MS25251-16	96906	19	2	MS27183-8	96906	15	10
MS25251-16	96906	20	2	MS27183-8	96906	16	17
MS25251-16	96906	21	2	MS27183-8	96906	30	119
MS25251-16	96906	22	2	MS27183-8	96906	33	2
MS25251-16	96906	23	3	MS27183-9	96906	30	111
MS25251-16	96906	24	2	MS27183-9	96906	48	3
MS25251-16	96906	25	2	MS27183-9	96906	68	17
MS25251-16	96906	26	3	MS27183-9	96906	142	45
MS25251-16	96906	27	9	MS27212-2-9	96906	142	20
MS25251-16	96906	29	3	MS27769-7	96906	122	6
MS25251-16	96906	56	3	MS28720-6	96906	82	10
MS25251-16	96906	130	7	MS28741-4-0554	96906	80	17
MS25251-16	96906	144	2	MS28741-5-0064	96906	70	23
MS25331-2	96906	13	20	MS28741-5-0075	96906	70	1
MS25331-2	96906	132	7	MS28741-5-0075	96906	70	1
MS25331-4	96906	129	8	MS28741-5-0111	96906	72	5
MS25331-4	96906	132	10	MS28741-5-0120	96906	82	22
MS25331-4-313	96906	13	23	MS28741-5-0190	96906	70	20
MS27040-4	96906	81	40	MS28741-5-0190	96906	80	4
MS27144-1	96906	26	11	MS28741-5-0226	96906	72	18
MS27183-10	96906	16	46	MS28741-5-0286	96906	72	15
MS27183-10	96906	30	122	MS28741-5-0300	96906	70	15
MS27183-10	96906	30	129	MS28741-5-0372	96906	125	6
MS27183-10	96906	30	133	MS28741-5-2992	96906	124	8
MS27183-10	96906	61	32	MS28741-6-0112	96906	82	1
MS27183-10	96906	68	42	MS28741-8-0145	96906	125	20
MS27183-10	96906	70	8	MS28741-8-0150	96906	130	10
MS27183-10	96906	142	15	MS28741-8-0162	96906	125	9
MS27183-11	96906	39	15	MS287419-0182	96906	125	14
MS27183-11	96906	68	67	MS28741-8-0182	96906	130	22
MS27183-12	96906	30	105	MS28741-8-0200	96906	130	25
MS27183-14	96906	31	9	MS28741-8-0201	96906	82	14
MS27183-16	96906	97	9	MS28741-8-0366	96906	125	34
MS27183-22	96906	30	116	MS28741-8-0480	96906	130	19
MS271834	96906	5	2	MS28741-8-0680	96906	125	17
MS27183-41	96906	65	12	MS28741-8-0680	96906	130	15

SECTION IV. NATIONAL STOCK NUMBER AND PART NUMBER INDEX

REFERENCE NUMBER	FSCM	FIG NO.	ITEM NO.	REFERENCE NUMBER	FSCM	FIG NO.	ITEM NO.
MS28775-223	96906	82	12	MS3106R18-11P	96906	126	2
MS28775-228	96906	89	7	MS3106R18-11P	96906	127	2
MS28778-4	96906	80	15	MS3106R18-11S	96906	126	3
MS28778-5	96906	80	11	MS3106R18-11S	96906	127	3
MS28778-	96906	82	6A	MS3106R18-5P	96906	26	14
MS28782-27	96906	82	13	MS3106R20-75	96906		
MS29523-1	96906	72	46	MS3106R20-29S	96906	22	4
MS29523-1	96906	78	12	MS3106R20-29S	96906	29	4
MS3101R10SL-4P	96906	72	67	MS3106R22-14S	96906	29	7
MS3101R25-12P	96906	144	4	MS3106R24-28P	96906	19	4
MS3102R-7P	96906	147	9	MS3106R24-28P	96906	61	6
MS3102R10SL49	96906	38	5	MS3106R28-9P	96906	131	4
MS3102R10SL4P	96906	70	30	MS3106R28-12S	96906	144	5
MS3102R10SL4P	96906	134	23	MS3106R28-12SC	96906	20	4
MS3102R14S2S	96906	38	3	MS3106R32-7S	96906	27	3
MS3102R14S5P	96906	38	6	MS31066-18-4S	96906	124	2
MS3102R14S6P	96906	56	6	MS3367-1-9	96906	6	1
MS3102R14S65	96906	62	16	MS3367-1-9	96906	6	1
MS3102R16-10P	96906	133	7	MS3367-1-9	96906	8	1
MS3102R18-1S	96906	58	4	MS3367-1-9	96906	9	1
MS3102R18-11P	96906	129	5	MS3367-1-9	96906	11	1
MS3102R18-11SC	96906	62	17	MS3367-1-9	96906	14	1
MS3102R18-11SC	96906	129	6	MS3367-1-9	96906	19	1
MS3102R18-5S	96906	85	12	MS3367-1-9	96906	20	1
MS3102R20-27S	96906	62	18	MS3367-1-9	96906	21	1
MS3102R20-29P	96906	30	73	MS3367-1-9	96906	22	1
MS3102R20-29P	96906	49	6	MS3667-1-9	96906	23	1
MS3102R20-29P	96906	66	2	MS3367-1-9	96906	24	1
MS3102R20-29S	96906	62	14	MS3367-1-9	96906	25	1
MS3102R22-14P	96906	38	4	MS3367-1-9	96906	26	1
MS3102R22-14P	96906	56	8	MS3367-1-9	96906	27	1
MS3102R22-19S	96906	62	13	MS3367-1-9	96906	28	1
MS3102R24-28P	96906	54	4	MS3667-1-9	96906	29	2
MS3102R24-28S	96906	54	5	MS3367-1-9	96906	38	1
MS3102R2428S	96906	62	12	MS3367-1-9	96906	49	2
MS3102R28-12P	96906	49	5	MS3367-1-9	96906	54	2
MS3102R28-12SC	96906	62	11	MS3367-1-9	96906	56	2
MS3102R28-9S	96906	133	8	MS3367-1-9	96906	58	2
MS3102R32-7P	96906	62	15	MS3667-1-9	96906	62	2
MS3102R36-7P	96906	62	10	MS3367-1-9	96906	126	1
MS3102R36-7S	96906	26	16	MS3367-1-9	96906	127	1
MS3102R36-7S	96906	62	19	MS3367-1-9	96906	131	2
MS3106R10SL4SC	96906	130	5	MS3367-1-9	96906	132	1
MS3106R14S2S	96906	26	12	MS3367-1-9	96906	144	1
MS3106R14S25	96906	26	15	MS3667-1-9	96906	145	1
MS3106R14S2P	96906	25	3	MS3367-1-9	96906	146	1
MS3106R14S5S	96906	24	3	MS3367-1-9	96906	147	1
MS3106R14S6P	96906	21	4	MS3367-2-9	96906	66	1
MS3106R18-1P	96906	56	7	MS3367-4-9	96906	23	2

SECTION IV. NATIONAL STOCK NUMBER AND PART NUMBER INDEX

REFERENCE NUMBER	FSCM	FIG NO.	ITEM NO.	REFERENCE NUMBER	FSCM	FIG NO.	ITEM NO.
MS3367-4-9	96906	26	2	MS35206-218	96906	5	1
MS3667-4-9	96906	27	2	MS35206-218	96906	13	42
MS3367-4-9	96906	29	1	MS35206-225	96906	20	11
MS3367-4-9	96906	34	1	MS35206-225	96906	31	49
MS3367-4-9	96906	49	1	MS35206-225	96906	64	1
MS3367-4-9	96906	54	1	MS35206-228	96906	13	60
MS3367-4-9	96906	56	1	MS35206-230	96906	13	3
MS3667-4-9	96906	58	1	MS35206-230	96906	13	25
MS3367-4-9	96906	62	1	MS35206-231	96906	60	1
MS3367-4-9	96906	131	1	MS35206-232	96906	47	8
MS3367-4-9	96906	133	2	MS35206-234	96906	64	9
MS3367-5-9	96906	10	6	MS35206-234	96906	128	14
MS3452W184P	96906	6	6	MS35206-240	96906	92	10
MS3452W18-4S	96906	5	8	MS35206-241	96906	50	19
MS3452W18-15	96906	26	12	MS35206-242	96906	31	11
MS3452W36-7P	96906	14	3	MS35206-243	96906	39	1
MS3456W10SL4S	81349	23	4	MS35206-244	96906	15	1
MS3456W14S5S	96906	24	3	MS35206-245	96906	4	5
MS3456W14S6S	96906	21	3	MS35206-245	96906	13	1
MS3456W14S6S	96906	44	7	MS35206-245	96906	31	43
MS3456W20-27P	96906	9	3	MS35206-246	96906	31	22
MS3456W20-27S	96906	9	2	MS35206-247	96906	13	63
MS3456W20-29P	96906	6	5	MS35206-25	96906	13	60
MS3456W20-29S	96906	22	3	MS35206-25	96906	31	3
MS3456W-20-75	96906	144	3	MS35206-260	96906	47	10
MS3456W1DSL48	96906	26	13	MS35206-268	96906	15	8
MS3456W22-14S	96906	23	5	MS35206-27	96906	148	13
MS3456W24-28P	96906	19	4	MS35206-271	96906	33	3
MS3456W24-28P	96906	23	6	MS35206-280	96906	59	40
MS3456W24-28S	96906	19	3	MS35206-283	96906	81	6
MS3456W28-12P	96906	20	3	MS35206-298	96906	68	1
MS3456W28-12S	96906	20	4	MS35206-31	96906	59	27
MS3456W36-7P	96906	8	3	MS35207-263	96906	148	6
MS3456W36-7P	96906	8	2	MS35215-55	96906	123	51
MS35039-22	96906	129	15	MS35265-1	96906	81	35
MS35058-22	96906	13	36	MS35265-15	96906	81	33
MS35058-22	96906	17	7	MS35265-17	96906	81	28
MS35058-22	96906	142	58	MS35265-18	96906	81	10
MS35058-30	96906	13	39	MS35265-255	96906	65	10
MS35059-23	96906	13	35	MS35265-28	96906	65	8
MS35059-26	96906	10	5	MS35265-30	96906	39	4
MS35190-249	96906	103	129	MS3526541	96906	65	6
MS35190-292	96906	69	3	MS35265-55	96906	65	10
MS3519842	96906	13	53	MS35265-68	96906	103	1
MS35206-203	96906	68	49	MS35265-83	96906	39	14
MS35206-209	96906	31	66	MS35308-311	96906	142	40
MS35206-216	96906	16	24	MS35310-310	96906	142	30
MS35206-217	96906	123	32	MS35333-104	96906	30	27
MS35206-217	96906	129	3	MS35333-106	96906	30	30

SECTION IV. NATIONAL STOCK NUMBER AND PART NUMBER INDEX

REFERENCE NUMBER	FSCM	FIG NO.	ITEM NO.	REFERENCE NUMBER	FSCM	FIG NO.	ITEM NO.
MS35333-107	96906	30	44	MS35338-46	96906	76	2
MS35333-38	96906	103	18	MS3533846	96906	84	6
MS35333-38	96906	148	20	MS3533846	96906	88	20
MS3533341	96906	30	104	MS35338-46	96906	91	4
MS35333-42	96906	70	38	MS35338-46	96906	97	12
MS35333-76	96906	53	8	MS3533846	96906	98	13
MS35333-76	96906	61	25	MS3533846	96906	102	11
MS35335-32	96906	132	19	MS35338-46	96906	104	14
MS35335-34	96906	68	2	MS3533846	96906	104	27
MS35335-36	96906	67	2	MS35338-46	96906	106	3
MS35338-103	96906	30	56	MS3533846	96906	110	6
MS35338-103	96906	31	8	MS3533846	96906	113	8
MS35338-104	96906	30	39	MS35338-46	96906	117	2
MS35338-135	96906	81	39	MS35338-46	96906	118	16
MS35338-39	96906	31	67	MS35338-46	96906	135	2
MS35338-39	96906	81	36	MS3533846	96906	136	3
MS35338-40	96906	31	51	MS35338-46	96906	136	5
MS35338-40	96906	81	11	MS35338-46	96906	139	17
MS35338-41	96906	10	12	MS35338-47	96906	84	13
MS35338-41	96906	31	4	MS35338-47	96906	94	11
MS35338-41	96906	39	2	MS35338-47	96906	95	8
MS35338-41	96906	64	2	MS35338-47	96906	96	6
MS35338-41	96906	65	3	MS35338-47	96906	104	2
MS35338-41	96906	90	2	MS35338-48	96906	73	7
MS35338-42	96906	30	33	MS35338-48	96906	84	9
MS35338-42	96906	31	12	MS35338-48	96906	92	6
MS35338-42	96906	37	4	MS35338-48	96906	93	2
MS35338-42	96906	65	7	MS35338-48	96906	94	2
MS35338-42	96906	69	8	MS35338-48	96906	98	3
MS35338-42	96906	94	11	MS35338-48	96906	104	2
MS35338-43	96906	13	46	MS35338-48	96906	114	8
MS35338-43	96906	31	32	MS35338-48	96906	116	8
MS35338-43	96906	81	2	MS35338-48	96906	135	12
MS35338-43	96906	123	49	MS35338-48	96906	139	7
MS35338-44	96906	39	13	MS35338-48	96906	141	7
MS35338-44	96906	48	2	MS35338-50	96906	92	2
MS35338-44	96906	69	4	MS35389-6	96906	136	10
MS35338-44	96906	81	7	MS35431-7	96908	30	84
MS35338-44	96906	99	19	MS35489-17	96906	57	18
MS35338-45	96906	84	3	MS35489-35	96906	132	31
MS35338-45	96906	86	5	MS35489-54	96906	142	63
MS35338-45	96906	99	25	MS35489-6	96906	57	17
MS35338-45	96906	113	13	MS35643-1	96906	72	48
MS35338-45	96906	115	4	MS35645-1	96906	72	47
MS35338-45	96906	115	4	MS35649-242	96906	142	19
MS35338-45	96906	118	26	MS35649-262	96906	39	1
MS35338-45	96906	123	13	MS35649-262	96906	65	2
MS35338-46	96906	2	6	MS35649-262	96906	81	31
MS35338-46	96906	7	15	MS35649-282	30554	39	25

SECTION IV. NATIONAL STOCK NUMBER AND PART NUMBER INDEX

REFERENCE NUMBER	FSCM	FIG NO.	ITEM NO.	REFERENCE NUMBER	FSCM	FIG NO.	ITEM NO.
MS35649-282	96906	65	11	MS45904-72	96906	130	40
MS35649-282	96906	103	8	MS45904-76	96906	1	30
MS35650-302	96906	13	45	MS45904-76	96906	16	39
MS35650-302	96906	132	20	MS45904-76	96906	18	6
MS35650-3255	96906	142	32	MS45904-76	96906	46	33
MS35650-3385	96906	30	55	MS45904-76	96906	68	23
MS35671-67	96906	68	52	MS45904-76	96906	70	37
MS35691-21	96906	136	6	MS45904-76	96906	73	10
MS35691-24	96906	7	14	MS45904-76	96906	75	16
MS35691-33	96906	92	5	MS45904-76	96906	80	2
MS35691-5	96906	69	9	MS45904-76	96906	82	31
MS35691-61	96906	109	5	MS45904-80	96906	80	26
MS35691-9	96906	123	12	MS45904-80	96906	82	29
MS35751-65	96906	45	6	MS45904-84	96906	72	69
MS35756-15	96906	108	4	MS45904-84	96906	72	72
MS35770-9	96906	107	9	MS45904-84	96906	72	12
MS35782-4	96906	70	33	MS45904-84	96906	83	12
MS357824	96906	71	2	MS45904-84	96906	124	22
MS35782-4	96906	71	11	MS45904-92	96906	18	17
MS35782-4	96906	97	21	MS45904-92	96906	30	109
MS35782-5	96906	122	4	MS45904-92	96906	30	115
MS35802-3	96906	95	9	MS45904-92	96906	36	14
MS35803-222	96906	82	13	MS45904-92	96906	68	25
MS35823-6C	96906	13	69	MS49005-8	96906	96	27
MS35840-1	96906	78	13	MS51007-2	96906	37	5
MS35842-10	96906	2	26	MS51007-4	96906	37	6
MS35842-11	96906	2	13	MS51007-8	96906	37	7
MS35842-11	96906	123	48	MS51095-416	96906	72	74
MS35842-12	96906	83	1	MS51095-416	96906	73	12
MS35842-12	96906	125	41	MS51500A5-4	96906	70	26
MS35842-13	96906	40	1	MS51500A5-4	96906	72	9
MS35842-13	96906	75	1	MS51500A5-4	96906	74	3
MS35842-16	96906	125	58	MS51500A5-4	96906	123	4
MS35932-2	96906	125	51	MS51500A5-4	30554	123	4
MS39169-15	96906	97	4	MS51500A5-4	96906	125	23
MS39176-2	96906	128	23	MS51500A5-4	96906	125	31
MS39177-2	96906	128	24	MS51500A5-4	96906	72	9
MS39326-8	96906	70	10	MS51503A6	96906	74	2
MS39326-8	96906	72	25	MS51504A5-4	96906	95	6
MS39347-6	96906	32	3	MS51504A6Z	96906	82	33
MS45904-68	96906	30	132	MS51504A8-8	96906	82	17
MS45904-68	96906	32	6	MS51504B5-4	96906	70	18
MS45904-68	96906	37	3	MS51504B504	96906	72	14
MS45904-68	96906	61	31	MS51523-A5	96906	74	1
MS45904-68	96906	68	41	MS51523-A5	96906	80	10
MS45904-68	96906	78	2	MS51819-1	96906	72	4
MS45904-68	96906	82	8	MS51823-1	96906	72	2
MS45904-68	96906	143	16	MS51825-1	96906	72	1
MS45904-72	96906	123	15	MS51849-86	96906	39	35

SECTION IV. NATIONAL STOCK NUMBER AND PART NUMBER INDEX

REFERENCE NUMBER	FSCM	FIG NO.	ITEM NO.	REFERENCE NUMBER	FSCM	FIG NO.	ITEM NO.
MS51922-1	96906	16	47	MS53011-1C	96906	93	
MS51922-1	96906	80	16	MS75004-1	96906	1	9
MS51922-18	96906	35	1	MS75004-1	96906	1	21
MS51922-59	96906	32	1	MS75004-2	96906	1	13
MS51957-28	96906	88	1	MS75004-2	96906	1	25
MS51957-82	96906	80	17	MS75009-2	96906	55	19
MS51957-83	96906	80	21	MS75009-2	96906	57	11
MS51958-69	96906	128	46	MS75009-33	96906	61	43
MS51963-63	96906	77	3	MS75058-1	96906	1	42
MS51964-124	96906	81	9	MS80076-3	96906	72	66
MS51964-49	96906	128	50	MS87006-13	96906	13	55
MS51967-14	96906	72	71	MS87006-3	96906	123	2
MS51967-14	96906	73	6	MS87006-3	96906	123	29
MS51967-14	96906	75	13	MS87006-63	96906	36	9
MS51967-14	96906	75	17	MS87006-63	96906	46	22
MS51967-14	96906	135	13	MS9020-02	96906	81	27
MS51967-2	96906	30	112	MS9048-176	22938	141	30
MS51967-2	96906	30	113	MS90725-109	96906	123	21
MS51967-2	96906	32	5	MS90725-112	96906	75	11
MS51967-2	96906	39	12	MS90725-113	96906	68	36
MS51967-2	96906	61	33	MS90725-113	96906	73	8
MS51967-2	96906	68	66	MS90725-113	96906	83	11
MS51967-2	96906	69	5	MS90725-114	96906	135	10
MS51967-2	96906	70	7	MS90725-14	96906	82	7
MS51967-2	96906	82	9	MS90725-156	96906	18	16
MS51967-2	96906	99	18	MS90725-156	96906	30	108
MS51967-2	96906	123	8	MS90725-156	96906	36	13
MS51967-26	96906	73	3	MS90725-162	96906	30	114
MS51967-29	96906	67	7	MS90725-177	96906	68	24
MS51967-5	96906	30	106	MS90725-3	96906	69	11
MS51967-5	96906	99	24	MS90725-34	96906	30	103
MS51967-5	96906	113	12	MS90725-43	96906	130	39
MS51967-5	96906	114	2	MS90725-55	96906	80	1
MS51967-5	96906	130	41	MS90725-57	96906	82	30
MS51967-6	96906	88	19	MS90725-6	96906	16	45
MS51967-8	96906	1	29	MS90725-62	96906	138	14
MS51967-8	96906	16	40	MS90725-63	96906	135	1
MS51967-8	96906	46	34	MS90725-64	96906	75	14
MS51967-	96906	73	9	MS90725-64	96906	135	4
MS51967-8	96906	135	3	MS90725-67	96906	68	22
MS51968-14	96906	136	2	MS90725-67	96906	106	15
MS51968-14	96906	139	6	MS90725-67	96906	135	6
MS51968-14	96906	141	6	MS90725-3	96906	48	2
MS51968-8	96906	88	1	MS90725-7	96906	68	65
MS51968-8	96906	102	10	MS90725-7	96906	68	1
MS51968-8	96906	139	18	MS90725-75	96906	106	12
MS51969-3	96906	93	11	MS90725-8	96906	36	2
MS51972-1	96906	90	19	MS90725-8	96906	78	5
MS51977-22	96906	81	32	MS90725-89	96906	67	1

SECTION IV. NATIONAL STOCK NUMBER AND PART NUMBER INDEX

REFERENCE NUMBER	FSCM	FIG NO.	ITEM NO.	REFERENCE NUMBER	FSCM	FIG NO.	ITEM NO.
MS90726-34	96906	138	9	M23053/5-109-0	81349	1	26
MS90726-58	96906	136	4	M23053/5-109-2	81349	1	10
MS90726-60	96906	140	12	M23053/5-109-2	81349	1	16
MS90728-219	96906	73	4	M23053/5-109-2	81349	1	20
MS90728-237	96906	67	5	M24066-2-123	81349	60	15
MS90728-17	96906	106	15	M24066-2-128	81349	60	16
MS90728-31	96906	115	2	M24243/6-C602H	81349	1	38
MS90728-31	96906	118	24	M24243/6-C602H	81349	3	5
MS90728-61	96906	35	1	M24243/6-C602H	81349	53	10
MS90728-83	96906	80	25	M24243/6-C602H	81349	73	17
MS90728-83	96906	82	28	M39003/01 -3082	81349	59	7
MS90728-9	96906	32	4	M39003102-0191	81349	59	8
MS90908-1	96906	72	77	M3900601-3071	81349	60	17
MS91528-2P4B	96906	13	30	M39006/01	81349	60	11
MS91586-10	96906	61	46	MS34006-02-1296	81349	15	14
MS9176-30	96906	109	4	M39006-02-1300	81349	10	7
MS9241-119	96906	82	20	M39022/01-1661	81349	12	10
MU54B	68505	93	5	M39024110-02	81349	37	8
MU54B	68505	93	56	M508612-02-9	81349	30	2
MU54	68505	93	53	M39003/01-3032	81349	59	7
M1124	97484	82	19	M39003/02-0191	81349	59	8
M13486/1-14	81349	1	6	M39006/01-3071	81349	60	17
M13486/1-14	81349	1	14	M39006/01-3074	81349	60	11
M13486/1-14	81349	1	18	M39006-02-1268	81349	15	14
M13486/1-14	81349	1	23	M39006-02-1300	81349	10	7
M13486/1-14	81349	1	28	M39022/01-1661	81349	12	10
M1450351-282	01295	142	23	M39024/10-02	81349	37	8
M22-03-00161FD	81349	13	31	M5086/2-02-9	81349	30	2
M22-04-00181 FD	81349	13	32	M5086/2-02-9	81349	30	4
M23053/12	81349	131	8	M5086/2-02-9	81349	30	6
M23053/2-103-0	81349	66	4	M50862-02-9	81349	30	9
M23053/2-104-0	81349	38	7	M508612-02-9	81349	30	12
M23053/5-104-0	81349	6	2	M508612-02-9	81349	30	15
M2305315-104-0	81349	49	8	M508612-10-9	81349	145	7
M23053/5-104-0	81349	54	6	M508612-12-9	81349	26	19
M23053/5-104-0	81349	56	9	M5086/2-12-9	81349	27	11
M23053/5-104-0	81349	58	5	M5086/2-12-9	81349	62	21
M23053/5-104-0	81349	62	20	M5086/2-12-9	81349	126	5
M23053/5-104-0	81349	133	10	M5086/2-12-9	81349	127	5
M23053/5-104-9	81349	147	10	M508612-12-9	81349	133	11
M23053/5-105-0	81349	11	2	M5086/2-12-9	81349	144	6
M23053/5-105-0	81349	12	13	M5086/2-12-9	81349	145	8
M23053/5-105-0	81349	14	2	50862/14-9	81349	69	7
M23053/5-105-0	81349	62	20	5086/2-16-9	81349	6	7
M23053/5-105-0	81349	133	9	M50862-16-9	81349	8	5
M23053/5-105-9	81349	147	11	M508612-16-9	81349	9	5
M23053/5-108-9	81349	143	1	M508612-16-9	81349	14	12
M23053/5-109-0	81349	1	7	M508612-16-9	81349	19	5
M23053/5-109-0	81349	1	11	M508612-16-9	81349	20	5

SECTION IV. NATIONAL STOCK NUMBER AND PART NUMBER INDEX

REFERENCE NUMBER	FSCM	FIG NO.	ITEM NO.	REFERENCE NUMBER	FSCM	FIG NO.	ITEM NO.
M5086/2-16-9	81349	21	5	P1390B	68505	93	33
M5086/2-16-9	81349	22	4	P11-4312	18265	45	9
M5086/2-16-9	81349	23	7	P15121-17	45722	129	1
M508612-16-9	81349	24	4	P15121-17	45722	130	7
M508612-16-9	81349	25	4	P190N8	64560	134	19
M5086/2-16-9	81349	26	18	P302	64560	134	7
M5086/2-16-9	81349	27	10	P391	64560	134	14
M5086/2-16-9	81349	28	4	M392	64560	134	13
M508612-16-9	81349	29	8	P393	64560	134	8
M5086/2-16-9	81349	34	4	P394	64560	134	12
M5086/2-16-9	81349	49	9	P395	64560	134	11
M5086/2-16-9	81349	54	7	P397	64560	134	10
M508612-16-9	81349	46	10	P399	64560	134	16
M5086/2-16-9	81349	58	6	P40	64560	134	2
M5086/2-16-9	81349	62	22	P400F	64560	130	37
M5086/2-16-9	81349	126	4	P40F	64560	134	
M5086/2-16-9	81349	127	4	P403	64560	134	4
M5086/2-12-9	81349	131	9	P404	64560	134	18
M5086/2-16-9	81349	133	12	P405	64560	134	17
M5086/2-16-9	81349	145	10	P406	64560	134	15
M5086/2-16-9	81349	146	4	P408	64560	134	9
M5086/2-18-9	81349	14	13	P415	64560	134	22
M5086/2-18-9	81349	56	11	P5025-1	81755	2	
M508612-2-9	81349	145	10	QQ-B-575	81348	123	60
M508612-4-9	81349	30	18	QQB575R30T1.500	81349	143	4
M5086/2-4-9	81349	30	21	QQB575R32T203	81349	143	5
M5757123-008	81349	10	13	Q4116-388D	07322	81	21
M5757/23-008	81349	15	2	RA20TASB501A	81349	37	12
M5757-23-008	81349	64	3	RCR20G101JS	81349	59	9
M70CR348-3E	02615	128	65	RCR20G102JS	81349	12	7
M90725-160	96906	67	3	RCR20G121JS	81349	59	16
NAS1355-1-4C	80206	61	8	RCR20G221JS	81349	59	22
NAS1455-2-5C	80205	5	7	RCR20G222JS	81349	12	6
NAS1455-50-10C	80205	36	11	RCR20G272JS	81349	59	10
NAS1455-50-10C	80205	46	25	RCR20G332JS	81349	60	7
NAS1455-50-10C	80205	123	30	RCR20G681JS	81349	59	11
NAS1598-6	81349	37	16	RCR32G512JS	81349	60	19
NAS549P8	80205	65	13	RER70F2490R	81349	63	3
NLW50-50	14655	39	9	RER75F7R50R	81349	51	7
NT1138	24956	135	13	RJR24FN5030	81349	59	24
NT1138	24956	137	3	RJR24FW102P	81349	59	13
N4108P-4	93061	83	10	RJR14FW103P	81349	59	6
NV108P-4	93061	121	35	RJR24FW502P	81349	59	6
NV108P-4	93061	125	24	RL2955	10009	16	3
NV108P4	93061	83	10	RN1410	76871	37	3
N380	01652	2	5	RRC271TYPEIIGRADE- CLASS	81349	72	65
PD8A	68505	93	47	RW32V511	81349	39	39
PU1664	68505	87	20	RW33VR47	81349	55	22
PU702	68505	87	19				

SECTION IV. NATIONAL STOCK NUMBER AND PART NUMBER INDEX

REFERENCE NUMBER	FSCM	FIG NO.	ITEM NO.	REFERENCE NUMBER	FSCM	FIG NO.	ITEM NO.
RW33V1009	81349	61	42	SS88A	19728	94	20
RW33V102	81349	57	12	ST89	78388	89	2
RW33V150	81349	55	21	S1990	50019	125	27
RW33V300	81349	55	20	S1990	50019	130	53
RW33V6R8	81349	55	21	S325	01652	2	7
RW33V100	81349	39	23	S911B	15434	122	1
RW79U4991F	44655	59	18	S9513C	55716	118	32
RWR74S1000FR	81349	60	18	S-4481	20796	106	1
RWR78S1501FR	81349	15	13	TAE60-50SDNT-	05884	63	4
RWR78S1501FR	81349	64	15	N-1PORM1570			
RWR78S2671FR	81349	64	13	TA612SS12	84971	70	14
RWR84S3010FR	81349	60	20	TA612SS12	84971	80	3
RWR89S10O01FR	81349	59	12	TA724SS-4	84971	18	2
RWR89S1001FR	81349	59	14	TA724SS4	84971	46	11
RWR89S1500FR	81349	59	19	TA724SS5	84971	130	5
RWR89S2001FR	81349	59	15	TA724SS5	84971	142	6
RWR89S3011FR	81349	59	17	TA724SS6	84971	18	4
RWS6V512	81349	59	14	TA724SS6	84971	46	12
SAE100R4-16	81343	2	25	TA724SS6	84971	74	5
		2	27	TA724SS6	84971	125	3
SAE1018-31DX-032W	81349	72	24	TA724SS6	84971	130	3
SAT1001B	24975	94	33	TA724SS-8	84971	7	3
SAT1 004B	24975	94	9	TA724SS-8	84971	142	8
SAT1042	24975	94	29	TA724SS8	84971	18	9
SAT1042A	24975	94	32	TA724SS8	84971	46	13
SAT1029	24975	94	15	TA724SS8	84971	70	9
SAT1030	24975	94	14	TA724SS9	84971	18	10
SAT11	24975	94	5	TA724SS-9	84971	125	5
SAT18	24975	94	12	TA724SS10	84971	2	16
SAT20	24975	94	13	TA724SS10	84971	46	14
SAT34A				TA724SS-12	84971	18	14
SAT4A	24975	94	7	TA724SS-12	84971	125	12
SAT43	24975	94	31	TA724SS-12	84971	130	14
SAT45	24975	94	8	TA724SS14	84971	18	13
SAT46	24975	94	29	TA724SS16	84971	46	15
SAT47	24975	94	26	TA724SS-22	84971	142	7
SAT48	24975	94	24	TA724SS-28	84971	18	26
SA1644-3DOB	78388	89		TA72455-28	84971	1	3
SA897-3DOB	78388	89		TC150-222-4AN	85814	107	15
SB1014E	78388	89	8	TRA1005	73662	39	6
SB776E	78388	89	6	TRA1006	73662	39	7
SB900	78388	89	4	TRA1183	73662	39	5
SE1045-A	78388	89	1	TRA1251	73662	39	6
SE117A	78388	89	9	TRA1252	73662	39	7
SE122	78388	89	10	TRA1266	73662	39	5
SE402	78388	89	5	TW62510	02640	39	17
SLHBTX-B	30780	124	5	TW62511	02640	39	17
SP1Z20FA	85814	96	2	TW62514	02640	39	26
SP2201	70411	72	37	TW62530	02640	39	18

SECTION IV. NATIONAL STOCK NUMBER AND PART NUMBER INDEX

REFERENCE NUMBER	FSCM	FIG NO.	ITEM NO.	REFERENCE NUMBER	FSCM	FIG NO.	ITEM NO.
TXD079-137	98978	39	16	0912069	6N299	98	12
TX1N1206A	81349	142	24	0912069	6N299	117	6
UB325	01652	2	8	0912367	6N299	118	6
UC116	29227	37	21	0912441	6N299	111	3
U325	01652	2	4	0914392	6N299	115	3
VB8/1 FALL-80	05574	64	4	0914392	6N299	118	25
VB8-1 FALL-80	05574	15	3	09143926	6N299	114	1
VB8/UAI1-	05574	12	1	0915813	6N299	84	1
80000300-1147				0915980	6N299	113	16
V5L8720	81978	70	29	0916001	6N299	114	24
WC058	72962	45	5	0916197	6N299	98	5
WC596/12-4	81348	3	7	0916272	6N299	91	3
W3118-035	92830	68	60	0916272	6N299	104	6
XA1026	68505	93	52	0916275	6N299	108	15
XA744AP	68505	93	26	091 6277	6N299	88	4
XA774Z	68505	93	54	091 6277	6N299	113	11
XA905	24975	94	30	0916277	6N299	114	31
XBN8190	90202	73	1	0916311	6N299	116	7
X-68	22938	141	34	0916768	6N299	88	3
X1516	14790	132	34	0916956	6N299	88	2
X1698	73540	78	9	0916956	6N299	88	5
X1698-5	73540	78	16	0916956	6N299	102	12
X1896	14351	31	31	0916956	6N299	104	30
X218	70485	30	136	0916956	6N299	106	8
X3190	19728	93	45	0916956	6N299	110	7
X3817	19728	93	17	0916956	6N299	118	17
X46UW5645W	84411	39	42	0917421	6N299	104	4
X663F10625W	84411	39	22	0917425	6N299	111	1
X663F20551W	84411	39	20	0917536	6N299	122	13
X663F30552W	84411	39	31	0917542	6N299	122	10
ZZH428TYPE5 GRA-81349		83	3	0917547	6N299	115	11
DEACCLASS2				0917673-6	6N299	122	14
02000-11B	82121	142	53	0917806-2	6N299	99	2
02016-4	82121	142	52	0917807	6N299	97	2
02039-5B	82121	142	56	0918237	6N299	99	17
0239400	6N299	104	7	0918264	6N299	114	25
0242787	6N299	88	8	0918297-3	6N299	108	1
04306-8119	93568	39		1018951	6N299	96	5
09-0704	22938	137	7	0918978	6N299	113	17
09-0704	62589	138	-	0918978	6N299	113	179
0904223-5	6N299	122	2	0919110	6N299	122	17
0904516	6N299	122	18	0919228	6N299	84	12
0905845-4	6N299	121	26	0919228	6N299	107	12
091240	6N299	118	12	0919230	6N299	98	2
0910287-2	6N299	119	12	0919230-3	6N299	111	2
0910324	6N299	102	7	133-195	44940	129	-
0910376	6N299	118	7	14803	21102	76	3
0911435	6N299	118	11	15740	84760	103	87
0911437	6N299	118	10	15750	87460	103	99
0212064	6N299	118	5				

SECTION IV. NATIONAL STOCK NUMBER AND PART NUMBER INDEX

REFERENCE NUMBER	FSCM	FIG NO.	ITEM NO.	REFERENCE NUMBER	FSCM	FIG NO.	ITEM NO.
15752	84760	103	81	18275	84760	103	67
157570	15434	71	16	18502	96309	77	15
15806	22938	141	14	18658	84760	102	60
15821	84760	103	43	18965	84760	102	25
15835	84760	103	105	18967	84760	102	90
15869	84760	103	116	18972	84760	102	94
15875	84760	103	55	19-800	22938	141	28
15877	84760	103	53	19X304	68505	93	27
1590-1	22938	136	7	19X3439	24975	94	1
1590-2	22938	136	8	19535	84760	103	108
15913	84760	103	50	2-1112	22938	136	20
16-004-013	43990	125	29	2-906	22938	139	2
16-004-013	43990	130	43	2-906	22938	141	2
16-79	31211	85	17	2DA1250	11502	39	38
16TU2010	22938	141	25	2DA750	11502	39	39
16043-001	74063	30	23	2N1596	80131	12	8
16044	84760	103	115	2N3773	80131	39	11
16144	84760	102	1	20-121	31211	85	1
16278	84760	103	14	20-3	94990	85	23
16369	96309	78	6	20-32	94990	85	18
16395	84760	103	137	20-33	94990	85	3
16396	84760	103	13	20-34	31211	85	2
16440	84760	103	121	20-4	94990	85	29
16441	84760	103	122	205-5	31211	85	30
16568	84760			20-500-9	19315	138	15
16572	84760	103	73	20-7	94990	85	33
16575	84760	103	79	20-99	31211	85	15
16576	84760	103	80	200-012	72741	130	31
16587	84760	103	35	20113	84770	103	83
166465	22938	141	20	20120	84760	103	113
169X8X4	72216	104	21	20154	84760	103	4
17D6703H10	88725	81	29	20155	84760	103	110
17X136	22938	139	16	20214	84760	103	99
17056	84760	103	52	20219	84760	103	72
17058	84760	103	45	20221	84760	103	138
1718F110	78500	140	1	20222	84760	103	99
172CL	70411	123	5	20223	84760	103	63
17438	84760	103	33	20224	84760	103	71
17513	84760	103	107	20225	84760	103	40
17602	84760	103	34	20226	84760	103	37
17604	84760	103	41	20227	84760	103	109
17619	84760	103	24	20229	84760	103	106
17631	84760	103	84	2025-4-5S	01276	72	8
17634	84760	103	92	20283	84760	103	31
17635	84760	103	93	20475	84760	103	75
17979	84760	103	141	20804	84760	103	58
18-4018	22938	141	16	20849	84760	103	78
18-4269	22938	136	22	2091-4-4S	01276	70	28
18-4268	22938	141		212A10105J	14752	39	30

SECTION IV. NATIONAL STOCK NUMBER AND PART NUMBER INDEX

REFERENCE NUMBER	FSCM	FIG NO.	ITEM NO.	REFERENCE NUMBER	FSCM	FIG NO.	ITEM NO.
21312	84760	103	98	0920416	6N299	98	1
2133336-3	28528	33	5	0920416	6N299	107	4
216P8	93961	75	10	0920416	6N299	107	14
21688	84760	103	103	0920416	6N299	116	6
21690-1	12670	47	16	0920469	6N299	104	3
21721	84760	103	95	0920990	6N299	114	7
21820A	12670	13	64	0921023	6N299	122	11
22001	96309	77	21	0921331	6N299	114	9
22002	96309	77	39	0921332	6N299	88	6
2202	96309	77	18	0921322	6N299	114	14
2202P8-8	84760	75	9	0921339	6N299	104	22
22134	84760	103	76	0921912	6N299	104	10
22238	84760	103	88	0921959	6N299	105	11
222-47	10888	97	5	0921965	6N299	113	5
22316	84760	103	15	0921966	6N299	91	8
2239H	84760	103	2	0921966	6N299	104	25
224-6	93061	72	34	0921966	6N299	113	7
22401A1WHITE	92607	11	4	0921967	6N299	104	13
2242122B	82121	142	55	0921967	6N299	106	13
228	68505	93	-	0921967	6N299	110	5
229-6-4	93061	70	32	0921969	6N299	111	8
22910RECV	12670	36	16	0921969	6N299	117	7
23370	12670	61	50	0921977	6N299	99	23
22380	12670	47	15	0922755-4	6N299	109	3
23390	12670	53	21	0922918	6N299	106	14
23390	12620	61	51	0922925	6N299	88	21
23600-2REVE	12670	81		0923092	6N299	104	1
240031-1	50999	110	1	0923161	6N299	96	6
240067	50999	72	44	0923191	6N299	84	8
240091	50999	72	43	0923470-9	6N299	84	15
240096	50999	72	76	0923576	6N299	89	16
240903	73370	70	39	0923649	6N299	98	9
240903	73370	70		0923664	6N299	98	11
24720	12603	141	12	0923684	6N299	106	19
25A18A3	62119	134	21	0923701	6N299	106	12
2513	80672	2	11	0923814	6N299	98	8
253633	65092	13	43	0923817	6N299	88	18
254013	65092	13	27	0923865	6N299	89	24
254014	65092	13	8	0923934-4	90940	114	13
26X3407	68505	93	25	0923938	6N299	117	5
260935	65092	13	26	0924359	6N299	112	2
091583	6N299	84	1	0924694	6N299	112	1
0916275	6N299	118	15	0924746	6N299	1117	12
0919287-3	6N299	109	1	0924817	6N299	114	3
0919287-3	6N299	109	11	0924874	6N299	84	2
0919312	6N299	109	2	0924891	6N299	107	1
0920248	6N299	99	28	0926109	6N299	96	16
0920280	6N299	97	5	0927082	6N299	92	1
0920328	6N299	114	6	0927140	6N299	104	23

SECTION IV. NATIONAL STOCK NUMBER AND PART NUMBER INDEX

REFERENCE NUMBER	FSCM	FIG NO.	ITEM NO.	REFERENCE NUMBER	FSCM	FIG NO.	ITEM NO.
0927339	6N299	106	2	10122-1	50603	31	47
0928200-5	6N299	122	15	10127-001	74063	30	49
0928379	6N299	113	15	10127-002	74063	30	50
0928914	6N299	109	6	10127-003	74063	30	51
0929218	6N299	122		101487	73370	71	13
09305-001	74063	30	57	101487	73370	97	16
1/8N1TX865A	24975	95	15	101488	73370	97	17
91-1983	22938	141	32	101489	73370	71	6
1-2MROB	54938	130	46	101489	73370	97	18
1-2SHPB	30780	130	52	1020	96309	79	10
1-41ND1A	72205	46	28	10209-1	50603	31	44
1-4FF-S	30790	70	31	102458	73370	71	3
1-8HHPS	30780	89	12	10274	84760	102	6
1A113	96309	77	11	10353-940	50603	31	72
1A114	96309	77	7	10380-1	50603	31	2
1A136	96309	77	31	10934	84760	103	136
1A164	96309	77	2	104018	73370	97	14
1A43KAH1	88725	39	41	104071	73370	97	15
1A569	96309	79	3	10409N	07047	59	25
1G369	96309	79		1042-1	50603	31	59
1G3690	96309	79	12	10422-1	50603	31	45
1G36906	96309	77	12	10422-2	50603	31	46
1G3691	96309	76	4	10453	84760	103	140
1G3691	96309	77	1	10464	84760	103	133
1G36921	96309	76	11	10481-1	50603	31	42
IG3694	86398	76	4	10483-1	50603	31	38
1N36904	96309	76	8	10484-1	50603	31	20
IV4900B42	94990	85	16	10485-1	50603	31	6
1XBN8190	90202	73	5	10493-1	50603	31	39
1-4FFS	30780	70	31	10497	50603	31	27
1/470-1109-	30780	70	27	1054	96309	79	1
1/4SHP-B	30780	70	34	10501-1	50603	31	21
1-4X1-8PTRS	18310	81	47	10502-1	50603	31	29
10-301-2	18310	81	47	10505-1	50603	31	30
10-36675-14	77820	61	20	10519	84760	102	13
10-36675-18	77820	61	18	10529	84760	102	4
10-36675-20	77820	142	39	10534	84760	102	3
10-36675-22	77820	61	19	10541	84760	102	2
10-36675-32	77820	61	22	10567	84760	103	130
10-36675-36	77820	61	21	10574	84760	103	131
10-606	22938	141	15	10-606	22938	139	13
10-9858	59501	103	9	1065-3	96309	77	4
10A500	63743	65	14	10692-1	50603	31	35
10007-2	50603	31	62	10692-2	50603	31	36
10008-22	50603	31	56	106933	73370	71	7
10018978	18876	30	78	10701-1	50603	31	74
10048-1	50603	31	41	10702-1	50603	31	70
10064-1	50603	31	28	10703-1	50603	31	40
10078-2	50603	31	48	10715-10	50603	31	37

SECTION IV. NATIONAL STOCK NUMBER AND PART NUMBER INDEX

REFERENCE NUMBER	FSCM	FIG NO.	ITEM NO.	REFERENCE NUMBER	FSCM	FIG NO.	ITEM NO.
10717-1	50603	31	19	11486	12670	47	14
10718-1	50603	31	53	11507	84760	103	49
10741-10	50603	31	13	11508	84760	103	51
10788-10	50603	31	15	115111	15434	71	12
10790-10	50603	31	61	11525	84760	103	56
10791-10	50603	31	64	11532	84760	103	54
10792-10	50603	31	63	11588	84760	103	70
10793-10	50603	31	60	11610	84760	103	77
10794-10	50603	31	57	11610149	19207	91	14
10795-10	50603	31	55	11610149	19207	92	
10797-10	50603	31	65	11611	84760	103	97
10798-10	50603	31	54	1161495	24975	94	16
108-0007-000	05574	64	8	11621496	24975	94	19
10802-10	50603	31	24	11621497	19207	94	6
10812-1	50603	31	34	11621498	24975	94	21
10813-10	50603	31	10	11636	12670	53	22
10818-1	50603	31	1	11636	12670	61	49
10819-10	50603	31	14	11638	12670	53	20
10819-10	50603	31	17	11911-10	50603	31	16
10863625	6N299	113	4	11919	84760	103	42
1087	96309	77	33	12-11	31211	85	40
1088	96309	77	16	12-1283	93742	132	29
109B1-4	30327	125	48	12-606	22938	141	11
11-314	04426	31	69	12FWS	30780	93	4
11-41	94990	87	39	12FWS	30780	113	1
11-42	94990	87	36	12HR	70434	104	11
11-8107	22938	139	10	12X195	68505	93	28
110-7320	22938	135	14	12X201	68505	93	11
110-7320	22938	136		1202PS4-4	93061	125	50
1101	96309	77	14	1205-2	22938	141	36
11056	84760	103	114	1205-3	22938	141	39
1107	96309	77	17	12106	84760	103	5
1107-A	96309	77	13	12174	84760	103	21
111218	10138	39	37	12174	84760	103	26
11141	84760	103	112	12216	84760	103	125
1117	96309	77	20	12221	84760	103	36
11176106-5	17773	132	30	12237	84760	103	22
1118641	62445	100	6	12259	84760	103	132
11208	84760	103	101	12259	84760	103	134
11212	84760	103	102	12288	84760	103	69
11304	84760	103	104	12360	84760	103	38
11329	84760	103	59	12362	84760	103	39
11332	84760	103	128	12406	84760	103	46
11346	84760	103	119	12406	84760	103	139
11437	84760	103	127	12480	84760	103	12
11438	84760	103	124	125HBB-8	93061	75	7
11439	84760	103	126	12500	84760	103	10
1144900B47	31211	85	6	12513	84760	103	11
1145	96309	79	9	1260-1-2	90800	75	8

SECTION IV. NATIONAL STOCK NUMBER AND PART NUMBER INDEX

REFERENCE NUMBER	FSCM	FIG NO.	ITEM NO.	REFERENCE NUMBER	FSCM	FIG NO.	ITEM NO.
12685	84760	103	91	15225	84760	103	47
12764	84760	103	82	15228	84760	103	44
12766	84760	103	86	15345	84760	103	111
1289A86G02	88725	80	24	15619	84760	103	118
129HB-6-4	93061	2	21	15627	84760	103	48
1290497	80064	30	32	15699	84760	103	57
12957	84760	103	30	15724	84760	103	117
12966	84760	103	62	15739	84760	103	85
12972	84760	103	20	16369	84760	103	
12979	84760	103	19	262A	96309	77	1
12996	84760	103	16	262A	96309	79	2
12999	84760	103	27	2642-24850N140	06540	132	25
13-3502	22938	136	19	265-012	72741	130	32
13-5	31211	85	28	265A	96309	77	5
13MCB217-455	01295	142	60	2661-20385N152	06540	132	33
13003	84760	103	29	26738	65092	13	6
13010	84760	103	28	267839	65092	13	7
13550	84760	103	65	267840	62092	13	6
13554	84760	103	66	267841	65092	13	7
13558	84760	103	68	267842	65092	13	8
13567	84760	103	61	27X465C	22938	137	5
13572	84760	103	64	2713-24850N194	06540	55	12
13616	96309	77	6	27244	84760	103	-
13622	96309	79	7	272-5313	30554	72	40
13623B	96309	79	6	272-632-06	06970	7	13
137	96309	77	23	27289-001	74063	30	100
13807	84760	103	96	27873-001	74063	30	82
13829	84760	103	123	28-6-4	98061	83	9
13837	84760	103	120	28316-001	74063	30	53
139472	73370	71	14	28419-002	74063	30	48
139472	73370	97	20	28676-001	74063	30	41
14-801	22938	136	18	28678-001	74063	30	28
14T3	62119	132	20	28688-001	74063	30	63
14408	84760	103	32	28744-001	74063	30	42
14803	96309	77	22	28791-001	74063	30	64
14895-001	74063	30	76	28996-010	74063	30	74
149557	73370	71	5	29014-010	74063	30	75
14966	84760	103	23	29233-001	74063	30	66
15-1	31211	85	25	295901-2	60119	13	57
15-2	31211	85	5	29900-010	74063	30	71
15C44732B01	31211	85	9	29901-010	74063	30	72
15C44733B01	31211	85	11	3/8SHPB	30780	110	3
15C44734B01	31211	85	13	3/8X2845	24975	95	1
15D40618A01	31211	85	37	3-1112	22988	136	21
1503496	70040	13	47	3-1205	22988	141	35
15037-006	74063	30	36	3-2	31211	85	20
151031	73370	71	1	3-34-970	17284	2	1
151328	73370	71	4	3-4FFS	30780	83	6
152-1757-00	13499	46	24	3-4GGS	30780	123	36

SECTION IV. NATIONAL STOCK NUMBER AND PART NUMBER INDEX

REFERENCE NUMBER	FSCM	FIG NO.	ITEM NO.	REFERENCE NUMBER	FSCM	FIG NO.	ITEM NO.
3-5	31211	85	19	38TB16	81349	33	18
3-522	22938	141	29	37TB8	81349	53	16
3-8GGS	30780	123	37	38TB20	81349	61	40
3-8X1 -F4PTRS	30780	70	5	38306	05748	72	73
33-907CA	22938	141	21	38306	05748	85	13
3B41741A03	31211	85	22	38306	05748	135	11
300-28B	04946	18	23	3854-6	22938	141	33
30274-002	74063	30	94	39TB10	81349	13	62
30392-001	74063	30	37	3903	96309	77	29
30396-010	74063	30	101	3906	96309	77	25
304A14	44940	39	35	3910	96309	77	29
30413-010	74063	30	34	3911	96309	77	30
30469-020	73063	30	60	3912	96909	77	27
30590-010	74063	30	52	3914	96306	77	28
30592-10	74063	30	45	3951-1	22938	141	24
30595-010	74063	30	95	6F50G55	30780	80	14
30596-020	74063	30	87	4-7063	22938	136	16
30651-010	74063	30	62	4-7063	22938	137	
30707-001	74063	30	86	4-907	22938	141	22
30720-001	74063	30	65	4A40146A01	31211	85	35
30790-010	74063	30	102	4A40669A01	94990	85	21
30825-001	74063	30	47	4A40771A01	94990	85	4
30918-010	74063	30	99	4C50X-5	30780	82	5
30920-010	74063	30	35	4C50X-5	30780	82	3A
30921-010	74063	30	83	4C50X55	30780	80	12
3111B10	92702	148	33	4-X-81	22938	141	38
3126760001	50603	31	18	40TB12	81349	64	12
314SHPS	30780	113	3	40TB6	81349	60	4
315-175-02	80599	130	48	40TB7	81349	59	30
31821-001	74063	30	85	4007230	6N299	118	23
31877-010	74061	30	92	4007877	6N299	120	8
31904LT	82121	13	28	4007968	6N299	122	19
32003-010	74063	30	54	4008789	6N299	106	
32225-001	74063	30	24	4008840	6N299	106	17
32997	22938	140	8	4018-18	22938	141	40
33A40833A01	31211	85	10	4020408	6N299	120	4
33X103	22938	136	14	4020724	6N299	99	20
33X103	22938	137	4	4020814	6N299	89	14
3300A84B0826G01	12352	69	10	4020879	6N299	116	10
33114-3	92702	148	16	4021454	6N29	118	29
35066	73370	71	10	4022129	6N299	121	30
353A	96309	77	8	4022430	6N299	118	28
3600-000-082-00	72619	13	17	4022579	6N299	114	20
36-754	59534	93	36	4022595-5	6N299	120	10
3611 B3-7	92702	148	34	4023007	6N299	84	7
37TB-4	81349	51	4	4023569	6N299	101	14
37TB6	81349	55	26	4023570	6N299	101	8
37TB6	81349	63	10	4023571	6N299	101	12
3TrB10	81349	70	9	4025015-1	6N299	121	16

SECTION IV. NATIONAL STOCK NUMBER AND PART NUMBER INDEX

REFERENCE NUMBER	FSCM	FIG NO.	ITEM NO.	REFERENCE NUMBER	FSCM	FIG NO.	ITEM NO.
4025021	6N299	91	10	4026533	6N299	99	12
4025025	6N299	121	36	4026534	6N299	99	12
4025031	6N299	121	6	4026535	6N299	99	13
4025041	6N299	121	25	4026536	6N299	99	14
4025067	6N299	106	23	4026537	6N299	99	15
4025082-1	6N299	88	16	4026538	6N299	99	16
4025082-1	6N299	118	16	4026548	6N299	117	4
4025097	6N299	116	11	4026560	6N299	99	9
4025101	6N299	107	17	4026579	6N299	110	10
4025106	6N299	106	10	4026602	6N299	113	1
4025148	6N299	101	10	4026605	6N299	115	1
4025149	6N299	101	7	4026614	6N299	115	9
4025150	92392	101	2	4026699	6N299	118	31
4025175	6N299	118	9	4026742-9	6N299	91	1
4025176	6N299	118	13	4026850	6N299	91	2
4025177	6N299	118	21	4026887-2	6N299	106	20
4025188	6N299	119	5	4026976	6N299	114	11
4025189	6N299	119	9	4026992	6N299	114	12
4025191-0	6N299	119	8	4026998-8	6N299	114	10
4025192	6N299	119	2	4027013	6N299	118	23
4025193	6N299	119	4	4027014	6N299	111	9
4025194	6N299	119	3	4027021	6N299	107	3
4025217	6N299	99	21	4027022	6N299	107	6
4025237	6N299	118	8	4027023	6N299	107	13
4025238	6N299	121	37	4027024-1	6N299	107	10
4025248	6N299	119	7	4027305	6N299	117	19
4025249	6N299	102	15	4027333	6N299	121	5
4025250	6N299	102	16	4027355	6N299	122	7
4025303	6N299	102	5	4027454	6N299	91	7
425243	6N299	40	2	4027476-2	6N299	99	3
4025343	6N299	88	23	4027543	6N299	121	19
4025365	6N299	98	14	4027561	6N299	89	22
4025367	6N299	98	15	4027583	6N299	115	5
4025376	6N299	104	28	4027667	6N299	106	25
4025385-8	6N299	99	30	4027690	6N299	89	13
4025392	6N299	121	34	4027708	6N299	110	9
4025461L	6N299	88	13	4027714	6N299	104	27
4025461L	6N299	117	14	4027718	6N299	104	12
4025491	6N299	118	2	4027735	6N299	88	22
4025555	6N299	118	3	4027748	6N299	100	16
4025710	6N299	106	24	4027752	6N299	117	22
4025913	6N299	101	3	4027769-1	6N299	117	15
4025922	6N299	104	8	4027770	6N299	117	13
4026004	6N299	102	14	4027881	6N299	101	3
4026360	6N299	98	18	4027933	6N299	121	9
4026382	6N299	91	9	4027934	6N299	121	10
4026460	6N299	117	21	4027935	6N299	121	11
4026479	6N299	99	22	4027936	6N299	121	12
4026489	6N299	117	20	4027936	6N299	121	12

SECTION IV. NATIONAL STOCK NUMBER AND PART NUMBER INDEX

REFERENCE NUMBER	FSCM	FIG NO.	ITEM NO.	REFERENCE NUMBER	FSCM	FIG NO.	ITEM NO.
4027958	6N299	114	5	4028888	6N299	114	26
4027959	6N299	114	19	4028953	6N299	104	5
4027960	6N299	114	32	4029000-9	6N299	118	30
4027968	6N299	114	18	4029016-5	6N299	106	5
4027975	6N299	104	24	4029020	6N299	106	6
4028053	6N299	115	10	4029221	6N299	88	12
4028054	6N299	115	12	4029245	6N299	104	17
4028055	6N299	114	15	4029245	6N299	104	20
4028056	6N299	114	17	4029266	6N299	98	7
4028057	6N299	114	16	4029267	6N299	98	16
4028070	6N299	114	22	4029274	6N299	99	6
4028075	6N299	121	18	4029275-7	6N299	106	4
4028078	6N299	115	6	4029319	6N299	106	21
4028079	6N299	115	7	4029399	6N299	116	9
4028110-7	6N299	118	19	4029410	6N299	118	3
4028641-1	6N299	120	9	4029556-0	6N299	116	5
4028642-9	6N299	120	8	403-10	22938	141	23
4028644	6N299	120	3	403-11	22938	141	24
4028653-2	6N299	86	14	4035007	6N299	121	28
4028657	6N299	113	9	4035009	6N299	121	29
4028662	20796	106	1	4035010	6N299	121	24
4028670	6N299	117	10	4035141	6N299	109	
4028672	6N299	112	3	4035142	6N299	109	15
4028676-7	6N299	116	2	4035143	6N299	109	10
40228-677	6N299	116	4	4035144	6N299	117	3
4028679	6N299	116	12	4035186	6N299	120	7
4028686	6N299	84	16	4035212	6N299	96	4
4028691-6	6N299	88	14	4035212	6N299	96	18
4028692	6N299	88	17	4035214	6N299	2	
4028693-2	6N299	88	15	4035214	6N299	118	4
4028742	6N299	117	9	4035253	6N299	118	
4028743	6N299	84	14	4035311	6N299	121	23
4028747	6N299	88	7	4035330	6N299	117	11
4028749	6N299	84	10	4035345	6N299	111	7
4028760	6N299	113	18	4035387	6N299	121	17
4028761	6N299	97	10	4035389	6N299	118	14
4028772	6N299	122	12	4035396	6N299	121	20
4028784-9	6N299	88	11	4035454	6N299	118	18
4028786	6N299	97	3	4035454	6N299	119	
4028805	6N299	89	15	4035456	6N299		
4028806	6N299	89	23	4035508-3	52285	101	1
4028807	6N299	89	20	4035510	6N299	99	29
4028808	6N299	89	18	4035892	6N299	104	15
4028809	6N299	89	19	4035904	6N299	121	38
4028810	6N299	89	21	4035904	6N299	122	
4028848	6N299	122	16	4035921	6N299	106	16
4028858	6N299	96	19	4035922	6N299	98	10
4028867	6N299	117		4035923	6N299	107	8
4028875	6N299	121	15	4035924	6N299	106	9

SECTION IV. NATIONAL STOCK NUMBER AND PART NUMBER INDEX

REFERENCE NUMBER	FSCM	FIG NO.	ITEM NO.	REFERENCE NUMBER	FSCM	FIG NO.	ITEM NO.
4035953	6N299	121	27	4131100041	50303	31	25
4036125-1	6N299	114	30	417-SM438250B	74924	142	42
4036125-1	6N299	115		42A44535B02	31211	85	39
4036217	6N299	121	3	42C16550	10001	124	6
4036340	6N299	117	8	42TB6	81349	15	11
4036462	6N299	114	23	4251746	6N299	121	22
4036496	6N299	118	27	4253751	6N299	94	21
4036504	6N299	111	5	4254608	6N299	121	1
4036505	6N299	111	4	4254905	6N299	117	17
4036527	6N299	104	31	4255077	6N299	114	21
4036537	6N299	105		4255107	6N299	120	12
4036657	6N299	121	2	4255353	6N299	113	21
4036682	6N299	121		4255490	6N299	122	3
403669	08179	141	27	4255491	6N299	122	5
4036937	6N299	108	2	4255528	6N299	107	7
4048002	04407	88	9	4255661	6N299	102	17
4053409-1	6N299	96	14	4255839-5	6N299	107	7
4053410	6N299	96	13	4255932	6N299	89	17
4053422	6N299	105	22	4255977	6N299	104	29
4055971	6N299	96	12	4255985	6N299	104	19
4056300	6N299	105	15	43A44168B01	31211	85	34
4059984	6N299	105	16	4303694	6N299	116	3
4059987	6N299	105	14	4317554-6	6N299	107	5
4059988	6N299	105	17	4336491	6N299	112	4
4059990	6N299	105	7	4338943-6	6N299	104	9
4059991-2	6N299	105	6	4339021	6N299	96	8
4059992-0	6N299	105	12	4339532	6N299	104	16
4059995	6N299	105	1	4346320	6N299	92	4
4059997	6N299	105	24	4349984	6N299	98	17
4059998	6N299	105	5	4354571	6N299	114	28
4060005	6N299	105	10	4354572	6N299	114	29
4060008	6N299	105	3	4359310	6N299	114	27
4060683	6N299	105	4	4359656	6N299	96	22
4060701	6N299	105	8	4359806	6N299	116	1
4060726	6N299	105	20	4369451	6N299	100	7
4060859	6N299	101	5	437C605-4	6N299	88	10
4060934	6N299	105	19	4371718-0	6N299	102	8
4060935-6	6N299	105	21	4373610	6N299	96	20
4060936	6N299	105	23	437612	6N299	96	24
4060939	6N299	105	18	4373613	6N299	96	23
4060941	6N299	105	13	4373614	6N299	96	25
4061692	6N299	121		437-3-8	76786	36	10
4062337	6N299	121		437-3-8	76786	46	23
4062399	6N299	121		4376497	6N299	120	2
4062401	6N299	121	8	4376605-4	6N299	88	10
4062464	6N299	105	9	4376749-0	6N299	96	7
4062661	6N299	105	25	4.379263	6N299	96	27
4111B15-1	92702	148	27	4379268	6N299	96	15
4141100021	50603	31	50	4379269	6N299	96	11

SECTION IV. NATIONAL STOCK NUMBER AND PART NUMBER INDEX

REFERENCE NUMBER	FSCM	FIG NO.	ITEM NO.	REFERENCE NUMBER	FSCM	FIG NO.	ITEM NO.
4385253-2	6N299	91	6	5X455	22938	141	19
4389859-2	6N299	89	11	504-0011	44940	125	28
4390655-1	6N299	109	13	50406-031	74063	30	88
4390992	6N299	109	14	50408-081	74063	30	61
4391154-4	6N299	109	9	50410-031	74063	30	43
4396318	6N299	96	10	505-BC	57733	13	48
4431100031	50603	31	58	505-BD	57733	13	49
444617	21450	107	16	506-BE	57733	13	44
444715	24617	122	8	506-AD	57733	96	1
45-811178-2	07397	39	43	50900-111	74063	30	46
4500230-1	6N299	121	31	51-3502-01-203	72619	13	18
4500231	6N299	121	31	51-3502-0137-203	72619	13	15
4501149-1	6N299	99	8	5100-11-198	28340	125	26
4504409	6N299	99	7	5100-11-198	28340	130	49
4507084	6N299	106	22	511-041800-0211-0511	78189	129	4
4507359	6N299	99	26	511-041800	78189	142	22
4507374	6N299	121	32	511-041800-00	78189	5	3
4507415	6N299	99	27	511-041800-00	78189	13	41
4507673	6N299	121	33	511-041800-00	78189	16	25
4511343	6N299	110	4	511-041800-00	78189	47	4
4513206-5	6N299	119	6	511-041800-00	78189	51	6
4513701	6N299	111	6	511-041800-00	71889	53	15
47-0901-29-200	72619	13	13	511-041800-00	78189	55	4
47-0901-2900-201	72619	13	9	511-041800-00	78189	57	6
47-2900-200	72619	13	10	511-041800-00	78189	61	10
47-3-31	92702	148	26	511-041800-00	78189	63	2
47006	96309	77	10	511-041800-00	78189	123	33
479136	72850	72	42	511-041800-00	78189	132	6
47929	72850	72	41	511-041800-00	78189	142	38
48B44003F06	31211	85	14	511-061800-00	78189	13	4
48C40666A13	94990	85	27	511-061800-00	78189	47	6
48C40666A38	94990	85	27	511-061800-00	78189	62	2
490517	72820	72	40	511-061800-00	78189	53	6
483666	02280	75	6	511-061800-00	79189	55	10
483666	02280	72	27	511-061800-00	78189	57	2
483066	02280	72	29	511-061900-00	78189	60	2
483666	02280	72	31	511-061800-00	78189	61	16
483666	02280	72	33	511-061800-00	78189	63	8
48729	78385	47	13	511-061800-00	78189	64	10
4891110011	50603	31	52	511-061800-00	78189	125	53
4901-000-0032-01	72619	13	11	511-061800-00	78189	130	8
4911100011	50603	31	26	511-061800-00	78189	132	4
4971110017	50603	31	7	511-061800-00	78189	142	27
5-4CTX-S	30780	72	14	511-081800-00	78189	59	27
5-4VTVXS	30780	70	4	511-081800-00	78189	61	4
5-4VTX-S	45681	82	25	511-081800-00	78189	4	6
5-4481	20796	106	1	511-081800-00	78189	13	2
5CCTXS	30780	125	40	511-081800-00	78189	16	2
5D40619A15	31211	85	24	511-081800-00	78189	33	14

SECTION IV. NATIONAL STOCK NUMBER AND PART NUMBER INDEX

REFERENCE NUMBER	FSCM	FIG NO.	ITEM NO.	REFERENCE NUMBER	FSCM	FIG NO.	ITEM NO.
511-081800-00	78189	36	7	51808-011	74063	30	93
511-081800-00	78189	47	20	51808-021	74063	30	59
511-081800-00	78189	53	18	51818-031	74063	30	98
511-081800-00	78189	57	10	5191195	30327	70	12
511-081800-00	78189	142	34			83	8
511-101800-00	78189	13	66	52-7047	22938	137	9
511-101800-00	78189	15	9	52001-006	74063	30	70
511-101800-00	78189	33	4	5211	74545	3	9
511-101800-00	78189	46	19	5234	15434	71	8
511-101800-00	78199	47	11	53A230	12670	33	15
511-101800-00	78189	61	45	545X	96309	77	19
511-101800-00	78189	72	36	5508-8	22938	139	20
511-101800-00	78189	123	39	55405	96309	77	9
511-101800-00	78189	132	37	5601100011	50603	31	68
511-101800-00	78189	142	46	5611100031	50603	31	33
511-101800-10-4302	78189	68	7	56554	77783	74	9
-4102				5914-5	22938	138	4
511-251800	78189	142	5	5914-13	22938	138	16
511-251800-00	78189	1	2	5914-18	22938	138	7
511-251800-00	78189	1	41	594A	96309	77	7
511-251800-00	78189	2	14	6-4FSOG5-S	30780	82	6A
511-251800-00	78189	7	2	6-8104	22938	139	19
511-251900-00	78189	16	34	6-4FSOG5-S	30780	82	7B
511-251800-00	78189	18	3	6C50XSS	30780	82	4
511-251800-00	78189	30	128	6S6-30V	08805	13	14
511-251800-00	78189	36	1	600J	75382	47	7
511-251800-00	78189	46	10	600J	75382	53	14
511-251800-00	78189	61	35	6004W0000	12760	46	31
511-251800-00	78189	72	34	601J	75382	61	38
511-251800-00	78189	125	2	602J	75382	13	61
511-251800-00	78189	130	1	606	21938	139	13
5111-12-1	92702	148	35	606	22938	141	15
51204-231	74063	30	79	61-04064140-0142	78189	51	5
51204-391	74063	30	25	B05428			
51204-541	74063	30	67	61-04064140-0142	78189	63	1
51204-781	74063	30	68	B0542B			
51204-831	74063	30	38	61-04074140-0142	78189	5	9
51206	74063	30	91	B0542B			
51208-061	74063	30	29	61-040741-40-0142	78189	55	3
51208-211	74063	30	58	61-040741-40-0142	78189	57	5
51208-401	74063	30	31	B0542B			
51210-271	74063	30	96	61-040841-40-0142	78189	47	3
51701-291	74063	30	26	B0542B			
51701-301	74063	30	81	61-0542-1	42280	148	32
51702-151	74063	30	89	61-060441-40-014	78189	15	1
51802-011	74063	30	77	B0542B			
51804-011	74063	30	80	61-060501-40-0142	78189	61	7
51804-021	74063	30	69				
51806-031	74063	30	90				

SECTION IV. NATIONAL STOCK NUMBER AND PART NUMBER INDEX

REFERENCE NUMBER	FSCM	FIG NO.	ITEM NO.	REFERENCE NUMBER	FSCM	FIG NO.	ITEM NO.
61-060541-40-0142 B0542B	78189	5	6	61-080841-40-0142 B0542B	78189	123	10
61-060541-40-0142 B0542B	78189	125	54	61-090841-40-0142 B0542B	78189	18	24
61-060541-40-0142 B0542B	78189	130	7	61-090841-40-0142 B0542B	78189	33	12
61-060641-40-0142 B0542B	78189	10	1	61-080841-40-0142 B0542B	78189	61	13
61-060641-40-0142 B0542B	78189	55	9	61-081041-40-0142 B0542B	78189	36	5
61-060641-40-0142 B0542B	78189	68	19	61-081041-40-0142 B0542B	78189	30	22
61-060641-40-0142 B5042B	78189	82	18	61-081041-40-0142 B0542B	78189	46	20
61-060741-40-0142 B0542B	78189	55	27	61-081241-40-0142 B0542B	78189	61	39
61-060741-40-0142 B0542B	78189	57	7	61-100641-40-0142 B0542B	78189	3	1
61-060841-40-0142 B0542B	78189	3	8	61-100641-40-0142 B0542B	78189	7	7
61-060841-40-0142 B0542B	78189	53	5	61-100641-40-0142 B0542B	78189	30	127
61-060841-40-0142 B0542B	78189	55	30	61-100641-40-0142 B0542B	78189	47	1
61-060841-40-0142 B0542B	78189	61	14	61-100641-40-0142 B0542B	78189	53	3
61-060841-40-0142 B0542B	78189	61	15	61-100641-40-0142 B0542B	78189	55	1
61-061041-40-0142 B0542B	78189	3	8	61-100641-40-0142 B0542B	78189	61	1
61-061041-40-0142 B0542B	79189	47	5	61-100841-40-0142 B0542B	78189	53	1
61-061041-40-0142 B0542B	78189	51	1	61-100841-40-0142 B0542B	78189	16	16
61-061041-40-0142 B0542B	78189	55	25	61-100841-40-0142 B0542B	78189	30	125
61-061041-40-0142 B0542B	78189	57	1	61-100841-40-0142 B0542B	78189	33	1
61-061041-40-0142 B0542B	78189	63	7	61-100841-40-0142 B0542B	78189	47	17
61-080541-40-0142 B0542B	78189	47	13	61-100841-90-0142 B0542B	78189	68	12
61-080641-40-0142 B0542B	78199	10	16	61-100841-90-0142 B0542B	78189	68	27
61-080641-40-0142 B0542B	78189	57	15	61-101041-40-0142 B0542B	78189	46	4
61-080641-400142 B0542B	78189	61	3	61-101041-40-0142 B0542B	78189	61	44
61-080641-40-0142 B0542B	78189	53	17	61-101041-40-0142 B0542B	78189	55	11
61-080741-40-0142 B0542B	78189	57	13	61-101041-90-0142 B0542B	78189	68	3
61-080741-40-0142 B0542B	78189	61	48	61-101241-40-0142 B0542B	78189	72	35

SECTION IV. NATIONAL STOCK NUMBER AND PART NUMBER INDEX

REFERENCE NUMBER	FSCM	FIG NO.	ITEM NO.	REFERENCE NUMBER	FSCM	FIG NO.	ITEM NO.
61-101441-40-0142 B0542B	71789	30	118	61-251281-00-0242 B0542B	78189	130	35
61-101441-40-0142 B0542B	71789	46	18	61-251281-00-0242 B0541B	78189	16	41
61-250681-00-0242 B0542B	78189	7	9	61-251281-00-0242 B0542B	78189	46	9
61-250681-00-0242 B0542B	78189	16	28	61-251281-00-0242 B0542B	78189	46	36
61-250681-00-0242 B0542B	78189	61	34	61-251281-00-0242 B0542B	78189	70	40
61-250681-00-0242 B0542B	78189	1	36	61-251281-00-0242 B0542B	78189	72	38
61-250841-40-0142 B0542B	78189	78	10	61-251481-00-0242 B0542B	78189	1	40
61-250881-00-0242 B0542B	78189	2	9	61-251481-00-0242 B0542B	78189	30	135
61-250881-00-0242 B0542B	78189	7	1	61-251481-00-0242 B0542B	78189	125	44
61-250881-00-0242 B0542B	78189	18	2	61-251481-00-0242 B0542B	78189	16	49
61-250881-00-0242 B0542B	78189	125	1	61-251681-00-0242 B0542B	78189	18	19
61-250881-00-0242 B0542B	78189	16	33	61-251681-00-0242 B0542B	78189	30	121
61-250881-00-0242 B0542B	78189	46	1	61-252081-00-0242 B0542B	78189	123	17
61-250881-00-0242 B0542B	78189	74	4	61-252441-40-0142 B0542B	78189	61	30
61-250881-00-0242 B0542B	78189	80	23	61-252481-00-0242 B0542B	78189	30	123
61-251081-00-0242 B0542B	78189	2	15	61D8	12603	72	68
61-251081-00-0242 B0542B	78189	4	1	61FL-3/8	30327	97	1
61-251081-00-0242 B0542B	78189	123	7	61FL1-2	30327	104	18
61-251081-00-0242 B0254B	78189	125	43	6105-0001	93742	47	18
61-251081-00-0242 B0254B	78189	16	31	6119-0002	93742	142	13
61-251081-00-0242 B0542B	78189	45	3	6251-13	22938	139	9
61-251241-40-0142 B0542B	78189	30	130	625D1E205J	14752	39	41
61-251281-00-0242 B0542B	78189	7	10	64-16-4	92702	148	10
61-251281-00-0242 B0542B	78189	18	12	64-41	92702	148	24
61-251281-00-0242 B0542B	78189	30	110	64-513	92702	148	9
61-251281-00-0242 B0542B	78189	123	19	65-118	92702	148	1
61-251281-00-0242 B0542B	78189	123	27	6611-3	92702	148	17
				6784886	73342	99	10
				6811	22938	139	14
				68-080-25-4	92702	148	12
				68FL3-4X1-2	30327	113	14
				69-500	30554	65	
				69-500	12674	65	
				69-502-7	30554	11	3
				69-502-7	93742	11	3
				69-503	30554	65	5

SECTION IV. NATIONAL STOCK NUMBER AND PART NUMBER INDEX

REFERENCE NUMBER	FSCM	FIG NO.	ITEM NO.	REFERENCE NUMBER	FSCM	FIG NO.	ITEM NO.
69-503	12670	65	5	69-561-1	30554	142	22
69-504	30554	65	9	69-561-1	30554	142	38
69-504	12670	65	9	69-561-2	30554	13	4
69-506	30554	65	1	69-561-2	30554	47	6
69-506	12670	65	1	69-561-2	30554	51	2
69-507	30554	65	18	69-561-2	30554	53	6
69-507	12670	65	18	69-561-2	30554	55	10
69-508	30554	65	17	69-561-2	30554	57	2
69-508	12670	65	17	69-561-2	30554	60	2
69-511	30554	66		69-561-2	30554	61	16
69-516-1	30554	39	28	69-561-2	30554	63	8
69-530	30554	7	8	69-561-2	30554	64	10
69-530	93742	7	8	69-561-2	30554	125	53
69-530	30554	10		69-561-2	30554	130	8
69-530	93742	10		69-561-2	30554	132	4
69-532	30554	10	17	69-561-2	30554	142	27
69-532	93742	10	17	69-561-3	30554	4	6
69-533	30554	10	15	69-561-3	30554	13	2
69-533	93742	10	15	69-561-3	30554	16	2
69-535-2	30554	37	3	69-561-3	30554	33	14
69-536	30554	10	2	69-561-3	30554	36	6
69-536	93742	10	2	69-561-3	30554	47	20
69-539-2	93742	72	64	69-561-3	30554	53	18
69-539-2	93742	123	1	69-561-3	30554	57	10
69-539-2	30554	72	64	69-561-3	30554	59	29
69-539-2	30554	123	46	69-561-3	30554	61	4
69-540	30554	10	14	69-561-3	30554	142	34
69-540	93742	10	14	69-561-4	30554	13	66
69-540	30554	12		69-561-4	30554	33	4
69-540	93742	12		69-561-4	30554	46	19
69-541	30554	12	12	69-561-4	30554	47	11
69-542	30554	12	8	69-561-4	30554	61	45
69-545	30554	10	18	69-561-4	30554	63	2
69-545	93742	10	18	69-561-4	30554	123	39
69-547	30554	12	1	69-561-4	30554	132	37
69-549	30554	13	15	69-561-4	30554	142	46
69-561-1	30554	5	3	69-561-5	30554	1	2
69-561-1	30554	13	41	69-561-5	30554	1	41
69-561-1	30554	16	25	69-561-5	30554	2	14
69-561-1	30554	47	4	69-561-5	30554	7	2
69-561-1	30554	51	6	69-561-5	30554	16	34
69-561-1	30554	53	15	69-561-5	30554	18	3
69-561-1	30554	55	4	69-561-5	30554	30	128
69-561-1	30554	57	6	69-561-5	30554	36	1
69-561-1	30554	61	10	69-561-5	30554	46	10
69-561-1	30554	63	2	69-561-5	30554	61	35
69-561-1	30554	123	33	69-561-5	30554	72	39
69-561-1	30554	129	4	69-561-5	30554	125	2
69-561-1	30554	132	6	69-561-5	30554	130	1

SECTION IV. NATIONAL STOCK NUMBER AND PART NUMBER INDEX

REFERENCE NUMBER	FSCM	FIG NO.	ITEM NO.	REFERENCE NUMBER	FSCM	FIG NO.	ITEM NO.
69-561-5	30554	142	5	69-608	30554	81	48
69-561-6	30554	68	7	69-608	93742	81	48
69-570-3	30554	4	4	69-609	30554	81	43
69-572	30554	13	38	69-609	12670	81	43
69-574	30554	13	43	69-610	30554	81	21
69-575	30554	13	48	69-612	30554	81	12
69-576-2	30554	13	49	69-612	12670	81	12
69-577	30554	13	44	69-615	30554	81	54
69-580	30554	4	3	69-615	12670	81	54
69-580	93742	4	3	69-616	30554	81	3
69-581	30554	4	9	69-617	30554	81	50
69-581	93742	4	9	69-617	93742	81	50
69-582	30554	4	8	69-618	36554	81	34
69-582	93742	4	8	69-618	12670	81	34
69-583	30554	4	7	69-619	30554	81	37
69-583	93742	4	7	69-619	12670	81	37
69-589-1	30554	13	64	69-620	30554	81	41
69-589-2	30554	13	64	69-620	12670	81	41
69-590-1	30554	7	11	69-621	30554	81	45
69-590-1	93742	7	11	69-621	12670	81	45
69-590-1	30554	13		69-622	30554	81	24
69-590-1	93742	13		69-622	12670	81	24
69-590-2	30554	7	11	69-623	30554	81	29
69-590-2	93742	7	11	69-624	30554	81	22
69-590-2	30554	13		69-624	93742	81	22
69-590-2	93742	13		69-625	30554	81	8
69-591	30554	13	67	69-625	12670	81	8
69-591	93742	13	67	69-626	30554	81	13
69-591-7	30554	13	70	69-626	12670	81	13
69-592	30554	13	59	69-629	30554	81	15
69-592	93742	13	59	69-630	30554	81	46
69-593	30554	13	9	69-631	30554	81	55
69-594	30554	13	14	69-631	12670	81	55
69-595	30554	13	5	69-632	30554	81	19
69-596	30554	13	5	69-633	30554	81	26
69-599	30554	13	27	69-650	30554	129	
69-600	30554	81		69-651-1	30554	47	7
69-600-2	30554	90	24	69-651-1	30554	53	13
69-600-2	30554	81		69-651-2	30554	61	38
69-601	30554	81	20	69-651-3	30554	13	61
69-602	30554	81	18	69-654	30554	129	16
69-602	12670	81	18	69-8654	93742	129	16
69-603	30554	81	52	69-655	30554	129	17
69-604	30554	81	51	69-655	93742	129	17
69-604	12670	81	51	69-656	30554	129	2
69-605	30554	81	49	69-656	93742	129	2
69-606	30554	81	4	69-657	30554	16	4
69-607	30554	81	30	69-657	93742	16	4
69-607	12670	81	30	69-658	30554	15	3

SECTION IV. NATIONAL STOCK NUMBER AND PART NUMBER INDEX

REFERENCE NUMBER	FSCM	FIG NO.	ITEM NO.	REFERENCE NUMBER	FSCM	FIG NO.	ITEM NO.
69-58	30554	64	4	69-662-35	30554	61	13
69-659	30554	75	8	69-662-35	30554	123	10
69-659	30554	130	54	69-662-36	30554	30	22
69-661-2	30554	58	3	69-662-36	30554	33	12
69-662-16	30554	15	1	69-662-36	30564	36	5
69-662-16	30554	142	59	69-662-36	30554	46	20
69-662-17	30554	5	6	69-662-37	30554	61	39
69-662-17	30554	125	54	69-662-4	30554	5	9
69-662-17	30554	130	7	69-662-4	30554	55	3
69-662-18	30554	10	1	69-662-4	30554	57	5
69-662-18	30554	55	9	69-662-4	30554	61	14
69-662-18	30554	68	17	69-662-4	30554	142	33
69-662-18	30554	132	23	69-662-46	30554	142	47
69-662-19	30554	55	27	69-662-47	30554	142	44
69-662-19	30554	57	7	69-662-48	30554	3	1
69-662-2	30554	61	9	69-662-48	30554	7	7
69-662-2	30554	142	21	69-662-48	30554	30	127
69-662-20	30564	3	8	69-662-48	30554	47	1
69-662-20	30554	53	5	69-662-48	30554	53	3
69-662-20	30554	55	30	69-662-48	30554	55	1
69-662-20	30554	61	15	69-662-48	30554	61	1
69-662-20	30554	132	3	69-662-49	30554	132	36
69-662-21	30554	3	8	69-662-5	30554	47	3
69-662-21	30554	47	5	69-662-5	30554	142	37
69-662-21	30554	51	1	69-662-50	30554	16	16
69-662-21	30554	55	25	69-662-50	30554	30	125
69-662-21	30554	57	1	69-662-50	30554	33	1
69-662-21	30554	68	7	69-662-50	30554	47	17
69-662-21	30554	132	24	69-662-50	30554	53	1
69-662-22	30554	33	16	69-662-51	30554	46	4
69-662-22	30554	142	26	69-662-51	30554	55	11
69-662-3	30554	52	5	69-662-51	30554	61	44
69-662-3	30554	63	1	69-662-53	30554	30	118
69-662-3	30554	132	5	69-662-53	30554	46	18
69-662-3	30554	142	18	69-662-6	30554	53	14
69-662-33	30554	10	16	69-662-64	30554	48	4
69-662-33	30554	48	8	69-662-64	30554	48	6
69-662-33	30554	48	11	69-662-64	30554	68	10
69-662-33	30554	53	17	69-662-64	30554	68	27
69-662-33	30554	57	15	69-662-71	30554	70	6
69-662-33	30554	61	3	69-662-76	30564	132	17
69-662-33	30554	142	9	69-662-77	30554	78	10
69-662-33	30554	142	12	69-662-77	30554	142	3
69-662-33	30554	142	61	69-662-77	30554	142	4
69-662-33	30554	142	66	69-662-79	30554	30	130
69-662-34	30554	57	13	69-662-83	30554	61	30
69-662-34	30554	61	48	69-668	30554	124	4
69-662-34	30554	132	1	69-668-4	30554	124	7
69-662-35	30554	18	24	69-668-4	93742	124	7

SECTION IV. NATIONAL STOCK NUMBER AND PART NUMBER INDEX

REFERENCE NUMBER	FSCM	FIG NO.	ITEM NO.	REFERENCE NUMBER	FSCM	FIG NO.	ITEM NO.
69-677	30554	14		69-736	12670	39	
69-692-5	30554	32	3	69-738-1	30554	37	11
69-692-6	30554	123	16	69-738-2	30554	37	13
69-692-6	93742	123	16	69-738-3	30554	37	9
69-694-6	30554	13	56	69-738-4	30554	37	10
69-695	30554	13	58	69-738-6	30554	37	14
69-697-3	30554	107	15	69-739	30554	15	12
69-698	30554	80	22	69-739	30554	64	18
69-700	30554	36	16	69-740	30554	64	17
69-702	30554	39	16	69-763	30554	13	52
69-704	30554	39	33	69-763	93742	13	52
69-704	12670	39	33	69-764	30554	15	15
69-705	30554	39	34	69-764	93742	15	65
69-710	30554	37	22	69-765	30554	13	65
69-710	12670	37	22	69-765	93742	13	65
69-711	30554	37	17	69-765	30554	15	
69-711	12670	37	17	69-765	93742	15	
69-712	30554	39	40	69-766	30554	13	57
69-713-1	30554	39	8	69-767	30554	64	19
69-713-3	30554	39	24	69-767	93742	64	19
69-713-3	30554	39	29	69-768	30554	61	41
69-713-4	30554	39	29	69-768	93742	61	41
69-713-5	30554	39	10	69-768	93742	64	
69-715	30554	39	27	69-768	93742	64	
69-716	30554	39	9	69-771	30554	16	3
69-717-2	30654	39	20	69-772	30554	124	3
69-717-3	30554	39	31	69-772-2	30554	124	1
69-718	30564	39	17	69-772-2	93742	124	1
69-725	30554	37	18	69-774	30554	72	37
69-725	12670	37	18	69-779-2	30554	96	1
69-726	30554	39	5	69-780-2	30554	84	11
69-727-1	30554	39	6	69-780-2	30554	85	
69-727-2	30554	39	7	69-782	30554	73	1
69-728-2	30554	39	43	69-784-1	30554	36	16
69-728-4	30554	39	43	69-784-2	30554	36	16
69-728-5	30554	39	43	69-785	30554	46	6
69-728-6	30554	39	43	69-786	30554	46	31
69-728-7	30554	39	43	69-801	30554	37	19
69-731	30554	38		69-801	12670	37	19
69-731	12670	38		69-801	30554	39	
69-732-1	30554	39	44	69-801	12670	39	
69-732-1	12670	39	44	69-805	30554	39	27
69-732-2	30554	39	44	69-806	30554	39	17
69-732-2	12670	39	44	69-810	30554	39	5
69-733-1	30554	39	39	69-811-1	30554	39	6
69-733-2	30554	39	38	69-811-2	30554	39	7
69-735	30554	39	26	69-814	30554	38	
69-736	30554	37	19	69-814	12670	38	
69-736	30554	39		69619	75250	94	4

SECTION IV. NATIONAL STOCK NUMBER AND PART NUMBER INDEX

REFERENCE NUMBER	FSCM	FIG NO.	ITEM NO.	REFERENCE NUMBER	FSCM	FIG NO.	ITEM NO.
7-75	31211	85	31	70-1058	93742	46	8
7-8	31211	85	32	70-1058	30554	61	
7-914	22938	139	3	70-1058	93762	61	
7-914	22938	141	3	70-1059	30554	61	52
70-507	30554	79	39	70-1059	93742	61	52
70-507	30554	71		70-1060	30554	63	11
70-1000	30554	123	38	70-1060	93742	63	11
70-1000	93742	123	38	70-1061	30554	53	19
70-1005	30654	75		70-1061	93742	53	19
70-1005	93742	75		70-1061	30554	61	47
70-1005	30554	78		70-1061	93742	61	47
70-1005	93742	78		70-1061	30554	63	
70-1026	30554	72	75	70-1061	93742	63	
70-1026	93742	72	75	70-1072-1	30554	142	28
70-1026	30554	73		70-1072-1	93742	142	28
70-1026	93742	73		70-1072-2	30554	142	29
70-1027	30554	73	15	70-1072-2	93742	142	29
70-1027	93742	73	15	7G-1073	30554	57	16
70-1029	30554	73	16	70-1089	30554	75	2
70-1028	93742	73	16	70-1090	30554	75	3
70-1029	30554	73	19	70-1098	30554	32	8
70-1029	93742	73	19	70-1098	93742	32	8
70-1030	30554	73	14	70-1101	30554	35	4
70-1030	93742	73	14	70-1101	93742	35	4
70-1031	30554	73	13	70-1102	30554	30	120
70-1031	93742	73	13	70-1102	93742	30	120
70-1032	30554	78	7	70-1102	30554	35	
70-1032	93742	78	7	70-1102	93742	35	
70-1033	30554	78	8	70-1105-1	30554	89	
70-1033	93742	78	8	70-1105-2	30554	89	
70-1047	30554	16	50	70-1105-3	30554	90	
70-1047	93742	16	50	70-1105-4	30554	90	
70-1048	30554	51	8	70-1109-6	30554	72	14
70-1048	93742	51	8	70-1110-1	30554	82	5
70-1049-2	30554	83	14	70-1111	30554	80	18
70-1050-4	30554	55	12	70-1113	30554	35	5
70-1053	30554	46	8	70-1113-1	30554	35	8
70-1053	93742	46	8	70-1113-1	93742	35	8
70-1053	30554	61		70-1113-2	30554	35	7
70-1053	93742	61		70-1113-2	93742	35	7
70-1054	30554	61	52	70-1114	30554	35	9
70-1054	93742	61	52	70-1114	93742	35	9
70-1054	30554	123	35	70-1114-1	30554	35	12
70-1054	93742	123	35	70-1114-1	93742	35	12
70-1056	30554	61	2	70-1114-2	30554	35	11
70-1056	93742	61	2	70-1114-2	93742	35	11
70-1057	30554	61	23	70-1115	30554	46	3
70-1057	93742	61	23	70-1115	93742	46	3
70-1058	30554	46	8	70-1115	30554	53	

SECTION IV. NATIONAL STOCK NUMBER AND PART NUMBER INDEX

REFERENCE NUMBER	FSCM	FIG NO.	ITEM NO.	REFERENCE NUMBER	FSCM	FIG NO.	ITEM NO.
70-1115	93742	53		70-1147	93742	16	58
70-1116	30554	53	23	70-1148	30554	16	42
70-1116	93742	53	23	70-1148	93742	16	42
70-1117	30554	53	2	70-1149	30554	16	28
70-1117	93742	53	2	70-1149	93742	16	28
70-1118	30554	53	21	70-1150	30554	16	44
70-1118	30554	61	51	70-1150	93742	16	44
70-1119	30554	53	20	70-1152	30554	16	78
70-1120	30554	53	22	70-1152	93742	16	78
70-1120	30554	61	49	70-1153	30554	16	77
70-1123	30554	2	4	70-1153	93742	16	77
70-1125	30554	2	1	70-1154	30554	16	65
70-1126	30554	75	6	70-1154	93742	16	65
70-1127	30554	75	6	70-1154-7	30554	16	66
70-1127	30554	79		70-1154-7	93742	16	66
70-1128	30554	75	4	70-1155	30554	16	68
70-1129	30554	75	3	70-1155	93742	16	68
70-1131	30554	47	12	70-1155-10	30554	16	70
70-1131	93742	47	12	70-1155-10	93742	16	70
70-1131	30554	51		70-1156	30554	16	61
70-1131	93742	53		70-1156	93742	16	61
70-1133	30554	53	21	70-1156-7	30554	16	62
70-1133	93742	53	21	70-1156-7	93742	16	62
70-1134	30554	53	2	70-1157	30554	16	63
70-1134	93742	53	2	70-1157	93742	16	63
70-1135	30554	53	18	70-1157-10	30554	16	64
70-1135	30554	48	7	70-1157-10	93742	16	64
70-1136	30554	48	8	70-1159	30554	16	75
70-1136	30554	53	16	70-1159	93742	16	75
70-1137	30554	48	10	70-1160	30554	16	37
70-1137	30554	53	15	70-1160	93742	16	37
70-1138	30554	48	12	70-1161	30554	16	35
70-1138	30554	53	14	70-1161	93742	16	35
70-1140	30554	61	36	70-1162	30554	16	5
70-1141	30554	61	50	70-1162	93742	16	5
70-1142-225	30554	2	28	70-1163	30554	16	6
70-1143	30554	16	51	70-1163	93742	16	6
70-1143	93742	16	51	70-1164-6	30554	16	71
70-1144	30554	16	53	70-1164-6	93742	16	71
70-1144	93742	16	53	70-1164-7	30554	16	71
70-1145	30554	16	54	70-1164-7	93742	16	71
70-1145	93742	16	54	70-1168	30554	16	72
70-1146-4	30554	16	55	70-1168	93742	16	72
70-1146-4	93742	16	55	70-1169	30554	16	76
70-1146-5	30554	16	55	70-1169	93742	16	76
70-1140-5	93742	16	55	70-1170	30554	30	117
70-1146-6	30554	16	55	70-1170	93742	30	117
70-1146-6	93742	16	55	70-1170	30554	33	
70-1147	30554	16	58	70-1170	93742	33	

SECTION IV. NATIONAL STOCK NUMBER AND PART NUMBER INDEX

REFERENCE NUMBER	FSCM	FIG NO.	ITEM NO.	REFERENCE NUMBER	FSCM	FIG NO.	ITEM NO.
70-1171	30554	33	19	70-1207-1	30554	30	
70-1171	93742	33	19	70-1207-1	93742	30	
70-1172	30554	33	15	70-1207-2	30554	30	
70-117224-5	80089	61	36	70-1207-2	93742	30	
70-1173	30554	33	8	70-1207-3	30554	30	
70-1174	30554	33	11	70-1207-3	93742	30	
70-1175	30554	30	117	70-1207-4	30554	30	
70-1175	93742	30	117	70-1207-4	93742	30	
70-1175	30554	33		70-1207-5	30554	30	
70-1175	93742	33		70-1207-5	93742	30	
70-1176	30554	33	19	70-1207-6	30554	30	
70-1176	93742	33	19	70-1207-6	93742	30	
70-1178	30554	33	11	70-1207-7	30554	30	
70-1181	30554	82	27	70-1207-7	93742	30	
70-1181	93742	82	27	70-1207-8	30554	30	
70-1183	30554	80	27	70-1207-8	93742	30	
70-1183	93742	80	27	70-1208	30554	26	
70-1184	30554	82	32	70-1208	93742	26	
70-1184	93742	82	32	70-1209	30554	49	
70-1185-40	30554	123	42	70-1209	93742	49	
70-118546	30554	123	59	70-1211	30554	22	
70-1185-50	30554	123	55	70-1211	93742	22	
70-1185-51	30554	123	54	70-1212	30554	20	
70-1185-53	30554	123	52	70-1212	93742	20	
70-1185-55	30554	123	44	70-1213	30554	21	
70-1187	30554	59	25	70-1213	93742	21	
70-1188	30554	59	26	70-1214	30554	27	
70-1188	30554	60	10	70-1214	93742	27	
70-1189	30554	53	4	70-1215	30554	54	
70-1189	93742	53	4	70-1215	93742	54	
70-1191	30554	46	35	70-1216	30554	23	
70-1191	93742	46	35	70-1216	93742	23	
70-1192	30554	46	38	70-1217	30554	126	
70-1192	93742	46	38	70-1217	93742	126	
70-1193	30554	46	37	70-1218	30554	19	
70-1193	93742	46	37	70-1218	93742	19	
70-1194	30554	80	14	70-1219	30554	9	
70-1195-2	30554	70	27	70-1219	93742	9	
70-1195-3	30554	110	3	70-1220	30554	8	
70-1201	30554	62		70-1220	93742	8	
70-1201	93742	62		70-1221	30554	61	5
70-1202	30554	62		70-1222	30554	6	
70-1202	93742	62		70-1222	93742	6	
70-1204	30554	34		70-1223	30554	30	124
70-1204	93742	34		70-1223	93742	30	124
70-1205	30554	24		70-1224	30554	30	139
70-1205	93742	24		70-1224	93742	30	139
70-1206	30554	25		70-1228-1	30554	61	20
70-1206	93742	25		70-1228-3	30554	61	17

SECTION IV. NATIONAL STOCK NUMBER AND PART NUMBER INDEX

REFERENCE NUMBER	FSCM	FIG NO.	ITEM NO.	REFERENCE NUMBER	FSCM	FIG NO.	ITEM NO.
70-1228-4	30554	61	19	70-1269	93742	34	
70-1228-5	30554	61	22	70-1271	30554	142	
70-1228-6	30554	61	21	70-1271	93742	142	
70-1229	30554	132	18	70-1272	30554	142	69
70-1229	93742	132	18	70-1272	93742	142	69
70-1230	30554	132	39	70-1273	30554	142	11
70-1230	93742	132	39	70-1273	93742	142	11
70-1231	3G554	132	2	70-1274	30554	143	
70-1231	93742	132	2	70-1274	93742	143	
70-1232	30554	130	6	70-1275	30554	142	48
70-1232	93742	130	6	70-1275	93742	142	48
70-1232	30554	132		70-1276	30554	142	64
70-1232	93742	132		70-1276	93742	142	64
70-1233	30554	133		70-1277	30554	142	36
70-1233	93742	133		7G-1277	93742	142	36
70-1234	30554	32	7	70-1278	30554	147	
70-1234	93742	32	7	70-1278	93742	147	
70-1235	30554	30	126	70-1279	30554	45	10
70-1235	93742	30	126	70-1279	93742	45	10
70-1236	30554	30	137	70-1281	30554	45	4
70-1236	93742	30	137	70-1281	93742	45	4
70-1239	30554	30	138	70-1282	30554	132	28
70-1239	93742	30	138	70-1282	93742	132	28
70-1240	30554	30	107	70-1284	30554	132	32
70-1240	93742	30	107	70-1284	93742	132	32
70-1240	30554	32		70-1286	30554	132	34
70-1241	30554	80	20	70-1288	30554	45	7
70-1241	93742	80	20	70-1288	93742	45	7
70-1243	30554	30	140	70-1291	30554	142	55
70-1243	93742	30	140	70-1293	30554	142	62
70-1244	30554	70	36	70-1295	30554	2	12
70-1244	93742	70	36	70-1295	93742	2	12
70-1245	30554	70	42	70-1297	30554	125	
70-1245	93742	70	42	70-1297	93742	125	
70-1253	30554	131		70-1299	30554	130	
70-1253	93742	131		70-1299	93742	130	
70-1256	30554	135		70-1303	30554	127	
70-1256	93742	135		70-1303	93742	127	
70-1257	30554	70	41	70-1305	30554	142	1
70-1257	93742	70	41	70-1305	30554	16	8
70-1258	30554	135	7	70-1305	30554	16	19
70-1258	93742	135	7	70-1306	30554	53	11
70-1260	30554	135	8	70-1306	93742	53	11
70-1260	93742	135	8	70-1307	30554	61	28
70-1266	30554	23		70-1307	93742	61	28
70-1266	93742	23		70-1308	30554	53	12
70-1267	30554	5	5	70-1308	93742	53	12
70-1267	93742	5	5	70-1308	30554	61	29
70-1269	30554	34		70-1308	93742	61	29

SECTION IV. NATIONAL STOCK NUMBER AND PART NUMBER INDEX

REFERENCE NUMBER	FSCM	FIG NO.	ITEM NO.	REFERENCE NUMBER	FSCM	FIG NO.	ITEM NO.
70-1310	30554	45	8	70-1331	30554	3	6
70-1313	30554	83	10	70-1332	30554	1	39
70-1314-21	30554	70	34	70-1332	93742	1	39
70-1314-25K	30554	96	3	70-1333	30554	142	10
70-1315-30	30554	83	6	70-1333	93742	142	10
70-1319-1	30554	1	36	70-1335	30554	1	43
70-1319-1	30554	7	9	70-1335	93742	1	43
70-1319-1	30554	16	28	70-1336	30554	16	36
70-1319-2	30554	2	9	70-1336	93742	16	36
70-1319-2	30554	7	1	70-1337	30554	142	54
70-1319-2	30554	16	33	70-1337	93742	142	54
70-1319-2	30554	18	1	70-1339	30554	142	2
70-1319-2	30554	46	1	70-1339	93742	142	2
70-1319-2	30554	74	4	70-1341	30554	123	34
70-1319-2	30554	80	23	70-1341	93742	123	34
70-1319-2	30554	125	1	70-1342-1	30554	57	4
70-1319-2	30554	130	2	70-1343	30554	45	2
70-1319-3	30554	4	1	70-1343	93742	45	2
70-1319-3	30554	16	31	70-1345	30554	16	57
70-1319-3	30554	123	7	70-1345	93742	16	57
70-1319-4	30554	1	1	70-1346	30554	16	57
70-13194	30554	2	24	70-1346	93742	16	57
70-1319-4	30554	7	10	70-1351-1	30554	16	7
70-1319-4	30554	16	40	70-1351-1	93742	16	7
70-1319-4	30554	18	12	70-1351-2	30554	16	7
70-1319-4	30554	30	110	70-1351-2	93742	16	7
70-1319-4	30554	46	9	70-1352-1	30554	16	13
70-1319-4	30554	46	36	70-1352-1	93742	16	13
70-1319-4	30554	70	40	70-1352-2	30554	16	14
70-1319-4	30554	72	38	70-1352-2	93742	16	14
70-1319-4	30554	123	19	70-1352-3	30554	16	10
70-1319-4	30554	123	27	70-1352-3	93742	16	10
70-13194	30554	130	35	70-1352-5	30554	16	14
70-1319-4	30554	142	43	70-1352-5	93742	16	14
70-1319-5	30554	1	40	70-1352-6	30554	16	10
70-1319-5	30554	16	49	70-1352-6	93742	16	10
70-1319-5	30554	30	135	70-1353	30554	1	35
70-1319-6	30554	18	19	70-1353	93742	1	35
70-1319-6	30554	30	121	70-1354	30554	1	31
70-1319-6	30554	142	14	70-1354	93742	1	31
70-1319-7	30554	123	17	70-1355	30554	1	32
70-1319-8	30554	30	123	70-1355	93742	1	32
70-1320-9	30554	40	5	70-1356	30554	123	26
70-1325	30554	16	52	70-1356	93742	123	26
70-1325	93742	16	52	70-1357	30554	3	4
70-1326	30554	82	19	70-1358	93742	123	9
70-1329	30554	16	73	70-1358	30554	123	9
70-1329	93742	16	73	70-1361	30554	2	10
70-1330	93742	3	6	70-1361	93742	2	10

SECTION IV. NATIONAL STOCK NUMBER AND PART NUMBER INDEX

REFERENCE NUMBER	FSCM	FIG NO.	ITEM NO.	REFERENCE NUMBER	FSCM	FIG NO.	ITEM NO.
70-1363	30554	16	29	70-1384	30554	55	24
70-1363	93742	16	29	70-1384	93742	55	24
70-1367	30554	46	7	70-1386	30554	57	29
70-1367	93742	46	7	70-1387	30554	55	33
70-1367	30554	55		70-1387	43742	55	33
70-1367	93742	55		70-1388	30554	57	14
70-1368	30554	46	7	70-1388	93742	57	14
70-1368	93742	46	7	70-1389	30554	123	23
70-1368	30554	55		70-1389	93742	123	23
70-1368	93742	55		70-1390	30554	59	23
70-1369	30554	55	5	70-1391	30554	60	14
70-1369	93742	55	5	70-1391	30554	63	5
70-1369	30554	57		70-1393	30554	36	14
70-1369	93742	57		70-1393	93742	36	14
70-1370	30554	59		70-1394	30554	3	11
70-1370	93742	59		70-1394	93742	3	11
70-1370	30554	57	3	70-1395	30554	36	4
70-1370	93742	57	3	70-1395	93742	36	4
70-1371	30554	55	31	70-1396	30554	16	74
70-1371	93742	55	31	70-1396	93742	16	74
70-1371	30554	60		70-1399	30554	67	4
70-1371	93742	60		70-1399	93742	67	4
70-1372	30554	55	31	70-1404	30554	56	
70-1372	93742	55	31	70-1404	93742	56	
70-1372	30554	60		70-1408	30554	33	6
70-1372	93742	60		70-1408	93742	33	6
70-1373	30554	59	31	70-1409	30554	123	24
70-1373	93742	59	31	70-1409	93742	123	24
70-1374-1	30554	60	21	70-1412	30554	72	34
70-1374-1	93742	60	21	70-1415	30554	70	32
70-1374-2	30554	60	21	70-1416	30554	130	51
70-1374-2	93742	60	21	70-1416	93742	130	51
70-1375	30554	55	15	70-1419	30554	124	12
70-1375	93742	55	15	70-1419	93742	124	12
70-1376	30554	55	13	70-1420	30554	124	11
70-1376	93742	55	13	70-1420	93742	124	11
70-1377	30554	55	14	70-1424	30554	33	7
70-1377	93742	55	14	70-1424	93742	33	7
70-1378	30554	55	35	70-1424	09527	123	11
70-1378	93742	55	35	70-1425	30554	58	
70-1379	30554	55	2	70-1425	93742	58	
70-1379	93742	55	2	70-1426	30554	7	13
70-1380	30554	57	19	70-1428	30554	33	9
70-1381	30554	55	17	70-1428	93742	33	9
70-1381	93742	55	17	70-1429	30554	33	10
70-1382	30554	55	16	70-1429	93742	33	10
70-1382	93742	55	16	70-1433	30554	130	36
70-1383	30554	55	23	70-1433	93741	130	36
70-1383	93742	55	23	70-1434	30554	130	42

SECTION IV. NATIONAL STOCK NUMBER AND PART NUMBER INDEX

REFERENCE NUMBER	FSCM	FIG NO.	ITEM NO.	REFERENCE NUMBER	FSCM	FIG NO.	ITEM NO.
70-1434	93742	130	42	70-1466	30554	132	35
70-1435	10554	130	45	70-1466	93742	132	35
70-1435	93742	130	45	70-1467	30554	16	67
70-1436	30554	46	16	70-1467	93742	16	67
70-1436	9,742	46	16	70-1470	30554	16	18
70-1438	30554	123	28	70-1470	93742	16	18
70-1438	93742	123	28	70-1470-21	30554	16	21
70-1438-1	30554	123	31	70-1470-21	93742	16	21
70-1438-1	93742	123	31	70-1474	30554	123	11
70-1439	30554	123	52	70-1480	30554	16	59
70-1439	93742	123	52	70-1480	93742	16	59
70-1440	30554	55	18	70-1481	30554	16	60
70-1440	93742	55	18	70-1481	93742	16	60
70-1440	30554	57		970-1482	30554	125	57
70-1440	93742	57	9	70-1482	93742	125	57
70-1442-1	30554	3		70-1483	30554	73	18
70-1442-6	30554	16	32	70-1483	93742	73	18
70-1443	30554	98	4	70-1484	30554	26	17
70-1443	93742	98	4	70-1485	30554	16	20
70-1450	30554		123	670-1485	93742	16	20
70-1450	91742	123	6	70-1486	30554	125	55
70-1451	30554	123	5	70-1486	93742	125	55
70-1454	30554	16	48	70-1487	30554	130	9
70-1454	93742	16	48	70-1487	93742	130	9
70-1455-1	30554	16	11	70-1488	30554	16	69
70-1455-1	93742	16	11	70-1488	93742	16	69
70-1455-2	30554	16	12	70-1489	30554	125	32
70-1455-2	93742	16	12	70-1489	30554	130	46
70-1455-3	30554	16	12	70-1491-36	30554	70	4
70-1455-3	93742	16	12	70-1491-36	30554	82	25
70-1455-4	30554	16	11	70-1492	30554	130	47
70-1455-4	93742	16	11	70-1494-6	30554	130	44
70-1455-5	30554	16	15	70-1495-8	30554	75	9
70-1455-5	93742	16	15	70-1496-6	30554	75	10
70-1455-6	30554	16	9	70-1496-6	30554	125	27
70-1455-6	93742	16	9	70-1498	30554	125	29
70-1455-7	30554	16	15	70-1498	30554	130	43
70-1455-7	93742	16	15	70-1500	30554	72	8
70-1455-8	30554	16	9	70-1501	30554	46	29
70-1455-8	93742	16	9	70-1504	30554	83	4
70-1459	93742	123	20	70-1504	30554	113	1
70-1459	30554	123	20	70-1505	30554	7	4
70-1460	93742	123	18	70-1505	93742	7-	4
70-1460	30554	123	18	70-1506	30554	7	5
70-1461	30554	36	7	70-1506	93742	7	5
70-1461	93742	36	7	70-1507	93742	3	2
70-1461	30554	46	21	70-1508	30554	1	37
70-1461	93742	46	21	70-1508	93742	1	37
70-1464	30554	36	9	70-1509	30554	16	26

SECTION IV. NATIONAL STOCK NUMBER AND PART NUMBER INDEX

REFERENCE NUMBER	FSCM	FIG NO.	ITEM NO.	REFERENCE NUMBER	FSCM	FIG NO.	ITEM NO.
70-1510	30554	16	22	70-1530-3	93742	125	13
70-1512	30554	83	5	70-1530-3	30554	130	4
70-1512	30554	113	2	70-1530-3	93742	130	4
70-1515	30554	72	21	70-1531-1	30554	75	15
70-1515	93742	72	21	70-1531-1	30554	135	5
70-1516	30554	46	27	70-1531-2	30554	72	73
70-1516	93742	46	27	70-1531-2	30554	83	13
70-1518	30554	75	7	70-1531-2	30554	135	11
70-1519	30554	55	34	70-1532	30554	67	6
70-1521-1	30554	72	28	70-1533	30554	83	2
70-1521-1	93742	72	28	70-1533	93742	83	2
70-1521-3	30554	72	30	70-1534	30554	18	15
70-1521-3	93742	72	30	70-1534	93742	18	15
70-1521-4	30554	72	32	70-1535	30554	18	18
70-1521-4	93742	72	32	70-1535	93742	18	18
70-1521-5	30554	70	11	70-1535	30554	36	15
70-1521-6	30554	83	7	70-1535	93742	36	15
70-1521-6	93742	83	7	70-1537	30554	18	8
70-1522-1	93742	2	19	70-1537	93742	18	8
70-1522-2	93742	2	17	70-1538	30554	16	43
70-1524	30554	63	4	70-1538	93742	16	43
70-1525-2	30554	72	26	70-1538	30554	18	11
70-1525-2	93742	72	26	70-1539	93742	18	11
70-1529	30554	130	14	70-1539	30554	110	8
70-1529-10	30554	2	16	70-1539	93742	110	8
70-1529-10	30554	46	14	70-1545	93742	3	2
70-1529-12	30554	18	14	70-1546	30554	72	3
70-1529-12	30554	135	12	70-1546	30554	110	2
70-1529-14	30554	18	13	70-1567	30554	68	31
70-1529-16	30554	46	15	70-1571	30554	30	16
70-1529-22	30554	142	7	70-1571	30554	30	19
70-1529-28	30554	18	26	70-1572	30554	30	7
70-1529-4	30554	18	2	70-1572	30554	30	10
70-1529-5	30554	142	6	70-1572	30554	30	13
70-1529-6	30554	18	4	70-1573	30554		145
70-1529-6	30554	46	12	70-1573	93742		145
70-1529-6	30554	74	5	70-1582-1	30554	1	8
70-1529-6	30554	125	3	70-1582-1	93742	1	8
70-1529-8	30554	1	3	70-1582-2	30554	1	19
70-1529-8	30554	18	9	70-1592-2	93742	1	19
70-1529-8	30554	7	3	70-1582-3	30554	1	24
70-1529-8	30554	46	13	70-1582-3	93742	1	24
70-1529-9	30554	18	10	70-1582-4	30554	1	15
70-1529-9	30554	125	5	70-1582-4	93742	1	15
70-1530-1	30554	125	37	70-1582-5	30554	1	4
70-1530-1	93742	125	37	70-1582-5	93742	1	4
70-1530-2	30554	125	25	70-1583	30554	110	1
70-1530-2	93742	125	25	70-1585-12	30554	70	14
70-1530-3	30554	125	13	70-1585-12	30554	80	3

SECTION IV. NATIONAL STOCK NUMBER AND PART NUMBER INDEX

REFERENCE NUMBER	FSCM	FIG NO.	ITEM NO.	REFERENCE NUMBER	FSCM	FIG NO.	ITEM NO.
70-1586	30554	74	6	70-1630	30554	53	9
70-1586	93742	74	6	70-1630	30554	61	26
70-1591	30554	74	9	70-1631	30554	78	14
70-1592-2	30554	125	20	70-1631	93742	78	14
70-1594	30554	70	35	70-1633	30554	142	65
70-1598	30554	144		70-1634	30554	142	68
70-1598	93742	144		70-1900	30554	67	8
70-1599	30554	18	25	70-1900	30554	68	
70-1600	30554	30	131	70-1901	30554	67	8
70-1600	93742	30	131	70-1901	12532	67	8
70-1601	30554	146		70-1901	30554	68	
70-1601	93742	146		70-1901	12532	68	
70-1602	30554	7	12	70-1904	30554	68	11
70-1602	93742	7	12	70-1904	12532	68	11
70-1603	30554	28		70-1905	30554	68	12
70-1603	93742	28		70-1905	12532	68	12
70-1604	30554	18	20	70-1906	30554	68	18
70-1604	93742	18	20	70-1906	12532	68	18
70-1605	30554	75	4	70-1907	30554	68	33
70-1605	93742	75	4	70-1907	12352	68	33
70-1607	30554	72	10	70-1908	30554	68	34
70-1607	93742	72	10	70-1909	30554	68	35
70-1607-1	30554	72	13	70-1909	12352	68	35
70-1607-1	93742	72	13	70-1910	30554	68	26
70-1608	30554	72	76	70-1910	12352	68	26
70-1609	30554	72	43	70-1911	30554	68	51
70-1610	30554	33	31	70-1911	12532	68	51
70-1610	30554	72	44	70-1912	30554	68	43
70-1611	30554	2	23	70-1912	12532	68	43
70-1611	30554	72	45	70-1913	330554	68	44
70-1612	30554	29		70-1913	12532	68	44
70-1612	93742	29		70-1914	30554	68	46
70-1613	30554	27		70-1914	12532	68	46
70-1613	93742	27		70-1915	12532	68	47
70-1618-1	30554	123	37	70-1916	30554	68	55
70-1618-2	30554	123	36	70-1916	12532	68	55
70-1619	30554	2	11	70-1917	30554	68	39
70-1621	30554	46	17	70-1917	12532	68	39
70-1621	93742	46	17	70-1918	30554	68	38
70-1622	93742	2	20	70-1918	12532	68	38
70-1624	30554	2	18	70-1919	12532	68	37
70-1626-1	30554	123	14	70-1920	30554	68	45
70-1626-2	30554	35	2	70-1920	12532	68	45
70-1626-2	93742	35	2	70-1921	30554	68	5
70-1627	30554	75	5	70-1922	30554	68	4
70-1627	93742	75	5	70-1923	30554	68	13
70-1628	30554	92	3	70-1923	12532	68	13
70-1628	30554	93		70-1924	30554	68	14
70-1629	30554	89	12	70-1924	12532	68	14

SECTION IV. NATIONAL STOCK NUMBER AND PART NUMBER INDEX

REFERENCE NUMBER	FSCM	FIG NO.	ITEM NO.	REFERENCE NUMBER	FSCM	FIG NO.	ITEM NO.
70-1925	30554	68	50	70-1955570-1951	30554	68	72
70-1925	93742	68	50	70-1955570-1951	12532	68	72
70-1926	30554	68	20	70-195670-1952	30554	68	72
70-1926	12532	68	20	70-195670-1952	12532	68	72
70-1927	30554	68	26	70-1959	30554	68	8
70-1927	12532	68	26	70-1960	30554	68	11
70-1928	30554	68	51	70-1961	30554	68	10
70-1929	30554	68	55	70-1962	30554	68	9
70-1929	12532	68	55	70-1963	30554	68	21
70-1930	12532	68	48	70-1964	30554	68	6
70-1930	30554	124	13	70-1965	30554	68	77
70-1030	12532	124	13	70-2209	30554	55	2
70-1931-1	30554	68	68	70-4012	30554	13	26
70-1931-1	12532	68	68	70-4016	30554	13	28
70-1931-2	30554	68	70	70-4020	30554	45	9
70-1931-2	12532	68	70	70-501-1	30554	30	
70-1932	30554	68	56	70-501-2	30554	31	
70-1932	12532	68	56	70-502	30554	4	2
70-1933	30554	68	69	70-502	93742	4	2
70-1933	12532	68	69	70-514	30554	12	5
70-1934	30554	68	63	70-514	93742	12	5
70-1934	12532	68	63	70-515	30554	11	
70-1935	30554	68	71	70-515	93742	11	
70-1935	12532	68	71	70D44672B02	31211	84	11
70-1936	30554	69	12	70D44672B02	31211	85	
70-1936	12532	69	12	70011-0010	93742	33	11
70-1938	30554	68	58	7001-0011	93742	33	11
70-1938	12532	68	58	7001-0012	93742	33	8
70-1938	30554	69		7002-0014	93742	61	37
70-1938	12532	69		7002-0016	93742	57	16
70-1939	30554	69	9	7002-0017	93742	55	29
70-1940	30554	68	62	7002-0018	93742	132	38
70-1940	12532	68	62	7046-102	22938	136	15
70-1941	12532	68	62	7047-3	22938	137	6
70-1941	30554	68	62	7047-5	62589	137	8
70-1942-1	39554	69	13	7070-1	22938	128	12
70-1942-1	12532	69	13	7070-13	22938	128	17
70-1942-2	30554	69	14	7070-20	22938	128	1
70-1942-2	12532	69	14	7070-22	22938	128	13
70-1943	30554	68	29	7070-3	22938	128	5
70-1943	12532	68	29	7070-4	22938	128	2
70-1944	30554	68	30	7070-5	22938	128	3
70-1944	12532	68	30	7070-6	22938	128	8
70-1948	30554	68	54	7070-7	22938	128	11
70-1948	12532	68	54	7070-9	22938	128	10
70-1949	30554	68	53	70916965	6N299	118	117
70-1949	12532	68	53	70917806	6N299	100	10
70-1950	30554	68	53	70917809	6N299	100	11
70-1950	12532	68	53	70919800	6N299	100	13

SECTION IV. NATIONAL STOCK NUMBER AND PART NUMBER INDEX

REFERENCE NUMBER	FSCM	FIG NO.	ITEM NO.	REFERENCE NUMBER	FSCM	FIG NO.	ITEM NO.
70920411	6N299	100	12	74036659	6N299	120	7
70921324	6N299	118	15	74036681	6N299	126	13
70921534	6N299	100	9	74036897	6N299	118	
70930506	6N299	101	13	74036977	6N299	118	1
70934784	6N299	100	2	74037135	6N299	120	4
7123	83550	23	15	74037148	6N299	101	16
72-0504-8	30554	16	56	74037199	6N299	100	15
72-0504-8	93742	16	56	74037210-7	6N299	118	22
70-0504-9	30554	16	56	74037242	6N299	101	15
72-0504-9	93742	16	56	74037221	6N299	126	14
72-0504-10	30554	16	56	74037221	6N299	121	14
72-0504-10	93742	16	56	74060000	6N299	101	23
72-2203-1	54125	90		4062761	6N299	101	24
72-2203-2	54125	90		74062805	6N299	101	22
72-2209	30554	47		74062806	6N299	101	21
72-2209	93742	47		74062807	6N299	101	20
72-2209	30554	48	-	74062808	6N299	101	18
72-2297-2	30554	111	45	74322188	6N299	100	7
72-502-2	30554	39	36	74322293	6N299	100	3
72-501	30554	37	15	74380652	6N299	101	11
72-503	30554	37	21	74517266-8	6N299	101	9
72FL1-4X-8	30327	99	4	75-0809-1	30554	82	14A
7238X2	79470	81	26	75-0809-1	30554	124	5
73-0508	30554	81	47	75-0851	30554	61	24
74-0650	30554	125	4	75-190220-7P	77820	147	9
74-0650	93742	125	4	75-190611-4S	77820	26	13
74F01DA103	56699	39	43	75-190611-4S	77820	131	5
74F01DA224	01002	39	43	75-190620-7S	77820	143	3
74F01DA473	56699	39	43	78-190628-9P	77820	131	4
74F01DA474	56699	39	43	7660K13	27919	132	16
74F01DA564	06001	39	43	77-505	30554	2	22
74F01DC205	06001	39	42	7748637	19728	94	27
74009199	6N299	100	4	7748641	19728	93	13
74009236-3	6N299	100	14	7748643	19728	94	25
74025146-7	6N299	101	6	7762609	81263	26	17
74025150	6N299	100	1	779343	79500	103	8
74025150	6N299	101	17	8-4CTXB	45681	125	49
7402555	6N299	118	3	8-4CTXB	45681	130	13
74028741	6N299	113	20	8-4VTXB	30780	125	47
74029876	6N299	121	7	8-4VTXB	30780	730	28
74035008	6N299	121	21	8-41401400	81343	96	3
74035388	6N299	118	14	8-5758	22938	136	23
74035395	6N299	121	4	8-5758	22938	139	
74035455	6N299	119	10	8-606	22938	139	4
74035849-4	6N299	106	18	8-8CTXB	30780	130	18
74036548	6N299	100	5	9-8CTXB	30780	125	33
74036572	6N299	100	8	8-8FBTXB	30780	130	45
74036609	6N299	120	5	8-8VTXB	30780	125	39
74036653	6N299	101	19	8-8VTXB	30780	130	38

SECTION IV. NATIONAL STOCK NUMBER AND PART NUMBER INDEX

REFERENCE NUMBER	FSCM	FIG NO.	ITEM NO.	REFERENCE NUMBER	FSCM	FIG NO.	ITEM NO.
8-8104	22938	140		83-1	92702	148	28
8-8070202CA	81343	82	17	83-10	92702	148	25
8X1681	68505	93	40	83-2004	30554	63	4
8X3147	68505	93	32	83-2017-17	30554	63	
8X3360	68505	93	49	8364029	19207	139	5
8X3437	24975	94	3	8364029	19207	141	5
8X3445	68505	93	15	839981	19207	75	15
8X349	24975	94	18	84-1015	30554	46	8
8X3656	68505	93	41	84-1290	82121	142	57
80-0901-0511203	72619	142	49	85-11-500-16	94222	16	22
80-1000-3	30554	2	21	85-15	92702	148	8
801-042	54125	90	8	85-15	92702	148	15
801-058	54125	90	9	8527012	18876	103	7
804-0331-500	72619	13	21	85-34-101-20	94222	16	23
804-0331-500	72619	129	9	85-35-295-15	94222	16	26
804-0331-500	72619	132	8	8652	64560	134	3
804-0333-500	72619	13	24	881-16	98441	2	27
804-0333-500	72619	132	11	8811-3-8	92702	148	18
81-1000	30554	123	41	8906K1359	27192	13	38
81-1002-3	30554	123	43	89900001	07988	45	8
81-1003	30554	123	57	8995	64560	134	6
81-1004-3	30554	123	47	9L8412	6N299	120	11
81-2001	30554	123	25	90-33	68505	87	6
81-2001	30554	123	62	900-152	03764	72	3
81-2003-7	30554	123	58	900-152	03764	101	2
81-2004-1	30554	123	53	906248-4	83179	99	1
81-6	92702	148	29	91-12-1	92702	148	11
81-600	30554	81	17	91-19-11	92702	148	2
81-7	92702	148	30	91-19-16	92702	148	22
81-8	92702	148	31	91-19-6	92702	148	19
8108-000-0082-01	72619	13	12	91-34-2	92702	148	23
8104-2	22938	140	4	919800	92982	99	5
8104-10	22938	140	2	9-207	22988	146	17
8104-11	22938	140	3	9200	22988	141	31
8104-13	22938	140	5	920677	09906	97	7
8104-15	22938	140	7	92-1	92702	148	14
8104-17	22938	140	9	9224N171	06540	55	32
8104-19	22938	140	11	9224N171	06540	57	4
8170610	54125	90	11	9231N171	06540	142	35
8170613	54125	90	10	92-8	92702	148	3
8170614	54125	90	6	93-57	92702	148	21
8170616	54125	90	4	8057	22938	141	9
8170618-1	54125	90	12	8058	22938	141	10
8170618-2	54125	90	12	81-1000-4	30554	123	41
8170619	54125	90	3	94-1-1	92702	148	5
8180100	54125	90	13	9476	24161	84	4
82-1-2	92702	148	7	9-606	22988	139	8
8237	22938	140	6	970-1	17284	2	2
8237-18	22938	140	10	970-2	17284	2	3

SECTION IV. NATIONAL STOCK NUMBER AND PART NUMBER INDEX

REFERENCE NUMBER	FSCM	FIG NO.	ITEM NO.	REFERENCE NUMBER	FSCM	FIG NO.	ITEM NO.
98292-2-250	60119	13	56	990-0002-009	05574	15	4
990-0001-012	05574	15	6	990-0002-009	05574	64	5
990-0001-012	05574	64	7	990-0002-030	05574	12	2
990-0001-035	05574	15	5	990-0007-000	05574	15	7
990-0001-035	05574	64	6	99836	60119	13	58
990-0001-054	05574	12	3	99947P130	60119	13	72
990-0001-063	05574	12	4				

SECTION IV. NATIONAL STOCK NUMBER AND REFERENCE NUMBER INDEX

Reference Designator	Figure & Item No.	Reference Number	Reference Designator	Figure & Item No.	Reference Number
C3	39-42	625D1 E205J	DS8	13-20	MS25331-2
C3	39-42	625D1 E205J	DS9	10-9	MS25237-327
C3	39-41	1A43KAH1	DS10	10-9	MS25237-327
C3	39-42	625D1E205J	DS301	132-10	MS25331-4
C4	12-10	M39022/01-1661	DS302	132-7	MS25331-2
C4	30-134	CA36KFW254	FI	10-3	F02A250V1AS
C5	12-10	M39022/01-1661	F301	132-14	F02A250V2AS
C5	30-134	CA36KFW254	FL1	70-35	LS40820
C5	39-31	X663F30552W	FL2	70-35	LS40820
C6	12-10	M39022/01-1661	G1	67-8	70-1900
C6	39-20	X663F20551W	G1	67-8	70-1901
C6	39-20	69-717-2	G1	68-	70-1900
C7	12-10	M39022/01-1661	G1	68-	70-1901
C8	12-10	M39022/01-1661	G2	84-11	70D44672B02
C9	12-10	M39022/01-1661	G2	85-	70D44672B02
C9	39-20	X663F20551W	J1	14-3	MS3102R36-7P
C9	39-20	69-717-2	J2	62-19	MS3102R36-7S
C9	39-21	X663F20551W	J3	38-4	MS3102R22-14P
C9	39-21	69-717-2	J3	62-16	MS3102R14S6S
C10	12-10	M39022/01-1661	J4	49-6	MS3102R20-29P
C11	10-7	M39006-02-1300	J5	62-10	MS3102R36-7P
C200	60-13	CQ05A1KB74K3	J6	62-18	MS3102R20-27S
C200	60-13	CQ05A1KB74K3	J7	62-17	MS3102R18-11SC
C201	59-8	M39003/02-0191	J8	54-5	MS3102R24-28S
C202	59-7	M39003/01-3032	J9	56-6	MS3102R14S6P
C204	60-12	M39006/01-3074	110	62-15	MS3102R32-7P
C204	60-12	M39006/01-3074	111	58-4	3102R18-18
C205	60-17	M39006/01-3071	J12	11-3	69-502-7
C206	60-11	M39006/01-3074	J13	29-7	MS3106R22-14S
C206	60-12	M39006/01-3074	J13	56-8	MS3102R22-14P
DS1	10-9	MS25237-327	J15	62-14	MS3102R20-29S
DS1	13-14	6S6-30V	J16	66-2	MS3102R20-29P
DS1	129-8	MS25331-4	J19	133-8	MS3102R28-9S
DS2	10-9	MS25237-327	J27	129-6	MS3102R18-11SC
DS2	13-14	6S6-30V	J29	62-13	MS3102R22-19S
DS3	10-9	MS25237-327	J31	61-6	MS3106R24-28P
DS3	13-14	6S6-30V	J31	62-12	MS3102R24-28S
DS4	10-9	MS25237-327	J31	62-13	MS3102R2219S
DS4	13-15	51-3502-0137-203	J32	54-4	MS3102R24-28P
DS5	10-9	MS25237-327	J45	6-6	MS3102R18-4P
DS5	13-15	51-3502-0137-203	J46	6-6	MS3102R18-4P
DS6	10-9	MS25237-327	J47	6-6	MS3102R18-4P
DS6	13-23	MS25331-4-313	J49	133-7	MS3102R16-10P
DS7	10-9	MS25237-327	J50	62-11	MS3102R28-12SC
DS7	13-20	MS25331-2	J51	49-5	MS3102R28-12P
DS8	10-9	MS25237-327	J54	62-12	MS3102R24-28S

SECTION IV. NATIONAL STOCK NUMBER AND REFERENCE NUMBER INDEX

Reference Designator	Figure & Item No.	Reference Number	Reference Designator	Figure & Item No.	Reference Number
J55	3-7	WC596112-4	P3	21-4	MS3106R14S6P
J81	147-9	75-1902207P	P4	22-3	MS3106R20-29S
K1	10-13	M5757/23-003	P5	26-16	MS3102R36-7S
K1	15-2	M5757/23-003	P5	38-5	MS3102R10SL-4P
k3	61-36	70-117224-5	P6	93	M3106R20-27P
K5	64-3	M5757/23-003	P7	126-2	MS3106R18-IIP
K6	15-2	M5757/23-003	P7	127-3	MS3106R18-11S
K7	64-3	M5757/23-003	P8	23-6	MS3106R24-28P
K8	64-3	M5757/23-003	P9	21-3	MS3106R14S6S
KII	53-22	11636	P10	27-3	M3106R32-7S
K11	61-49	11636	P11	56-7	MS3106R18-1P
K12	53-20	11638	P12	92	MS3106R20-27S
K12	61-50	23370	P14	26-15	MS3106R14S-2S
K16	53-21	23390	P15	6-5	MS3106R20-29P
K16	61-51	23390	P16	22-3	MS3106R20-29S
K17	45-8	89900001	P17	23-5	MS3106R22-14S
L1	39-6	TRA1005	P19	131-4	75-190628-9P
L1	39-6	69-811-1	P21	23-4	M83723/23R1104
L1	103-15	22316	P22	25-3	MS3106R14S2P
L2	39-7	TRA1006	P23	24-3	MS3106R14S5S
L2	39-7	TRA1252	P24	25-3	MS3106R14S2P
L3	39-17	TW62510	P25	24-3	MS3106R14S5S
L3	39-17	TW62511	P26	126-3	MS3106R18-11S
L3	72-43	240091	P26	127-2	MS3106R18-11P
L4	93-14	11610149	P27	126-3	MS3106R18-11S
L4	94-	11610149	P27	127-2	MS3106R18-11P
MT1	96-1	506AD	P28	126-2	MS3106R18-11P
MT2	107-11	506AE	P28	127-3	MS3106R18-11S
M1	13-49	505-BD	P31	19-4	MS3106R24-28P
M1	13-49	69-576-2	P32	19-3	MS3106R24-28S
M2	13-44	505-BE	P33	26-15	MS3106R14S-2S
M2	13-44	69-577	P35	26-13	75-19061148S
M3	13-48	505-BC	P36	26-13	75-190611-4S
M3	13-48	69-575	P38	26-13	75-190611-4S
M4	13-43	253633	P41	27-4	MS3106R20-29S
M5	13-40	M-3971/1-5	P42	26-15	MS3106R14S-2S
M6	13-7	267839	P43	26-14	MS3106R18-5P
M7	13-26	260935	P50	20-3	MS3106R28-12P
M8	13-8	254014	P50	144-4	75-190128-12P
M8	13-8	267842	P51	20-4	MS3106R28-12S
M9	13-27	254013	P51	144-5	75-190628
OP	96-2	SP1Z20FA	P54	23-6	MS3106R24-28P
P1	8-2	MS3106R36-7S	P80	131-5	75-190611-4S
P1	38-3	MS3102R14S2S	P81	144-3	75-190620-78
P2	8-3	MS3106R36-7P	Q1	39-11	2N3773
P2	38-6	MS3102R14S5P	Q2	39-11	2N3773

SECTION IV. NATIONAL STOCK NUMBER AND REFERENCE NUMBER INDEX

Reference Designator	Figure & Item No.	Reference Number	Reference Designator	Figure & Item No.	Reference Number
Q201	59-1	JAN2N2060	R18	37-14	69-738-6
Q202	59-21	JAN2N489A	R19	12-7	RCR20G102JS
Q203	59-20	JAN2N697	R20	12-7	RCR20G102JS
Q204	59-2	JAN2N3250A	R20	39-23	RW68V302
Q206	60-9	JAN2N697	R22	39-24	K48181-5100
R1	12-6	RCR20G222JS	R23	39-10	04306-8119
R1	13-32	M22-04-00181 FD	R23	51-7	RER75F7R50R
R1	39-39	2DA750	R24	51-7	RER75F7R50R
R1A	39-39	2DA750	R25	51-7	RER75F7R50R
R2	12-6	RCR20G222JS	R28	53-9	70-1630
R2	13-31	M22-03-00161FD	R28	61-26	70-1630
R3	12-6	RCR20G222JS	R29	61-24	75-0851
R3	64-15	RWR78S1501FR	R37	39-24	K48181-5100
R4	12-6	RCR20G222JS	R37	39-29	K48181-5100
R4	39-24	K48181-5100	R201	59-22	RCR20G221JS
R4	39-29	K48181-5100	R202	59-15	RWR89S2001FR
R4	63-3	R2R70F2490R	R203	59-9	RCR20G101JS
R5	12-6	RCR20G222JS	R203	59-11	RCR20G681JS
R5	39-8	K48181-15	R204	60-7	RCR20G332JS
R5	63-3	R2R70F2490R	R206	59-14	RWR89S1000FR
R6	12-6	RCR20G222JS	R207	59-13	RJR24FW102P
R6	64-14	RW56V512	R209	59-12	RWR89S1001FR
R7	12-6	RCR20G222JS	R210	59-10	RCR20G272JS
R7	64-13	RWR78S2671FR	R211	59-24	RJ22FW503
R8	12-6	RCR20G222JS	R212	59-6	RJR24FW103P
R8	64-13	RWR78S2671FR	R213	59-17	RV1rR89S3011FR
R8	39-24	K48181-5100	R214	59-18	RW79U5001F
R9	12-6	RCR20G222JS	R215	59-19	RWR89S1500FR
R9	64-14	RW56V512	R216	57-12	RW33V102
R10	12-6	RCR20G222JS	R217	57-12	RW33V102
R10	15-13	RWR78S2671FR	R218	60-19	RCR32G512JS
R10	39-37	111218	R219	55-21	RW33V150
R10	39-38	2DA1250	R220	60-6	RJR24FW502P
R11	37-10	69-738-4	R221	55-20	RW33V300
R11	12-7	RCR20G102JS	R222	55-20	RW33V300
R12	12-7	RCR20G102JS	R223	55-20	RW33V300
R12	37-9	69-738-3	R224	55-21	RW33V150
R13	12-7	RCR20G102JS	R225	60-20	RWR84S3010FR
R14	12-7	RCR20G102JS	R226	60-18	RWR74S1000FR
R14	37-11	69-738-1	R227	59-16	RCR20G121JS
R15	12-7	RCR20G102JS	SCR1	12-8	2N1596
R15	37-12	RA20TASB501A	SCR10	12-8	2N1596
R16	12-7	RCR20G102JS	SR1	1-38	M24243/6-C602H
R16	37-13	69-738-2	S1	10-5	MS35059-26
R17	12-7	RCR20G102JS	S1	13-39	MS35058-30
R18	12-7	RCR20G102JS	S1	129-15	MS35039-22

SECTION IV. NATIONAL STOCK NUMBER AND REFERENCE NUMBER INDEX

Reference Designator	Figure & Item No.	Reference Number	Reference Designator	Figure & Item No.	Reference Number
S2	13-38	8906K1359	TB6	30-120	70-1102
S3	13-37	MS25201-6	TB101	61-40	38TB20
S4	13-36	MS35058-22	TB102	61-40	38TB20
S5	13-35	MS35059-23	TB104	53-16	37TB8
S7	13-33	MS25068-23	TB106	63-10	37TB6
S8	13-28	31904LT	TB107	52-4	37TB4
S9	89-	SA1644-3DOB	TB202	59-30	40TB7
S9	89-	70-1105-1	TB203	60-4	40TB6
S9	89-	70-1105-2	T1	39-5	TRA1266
S9	90-	70-1105-4	T1	39-5	TRA1183
S9	90-	72-2203-1	T2	39-18	TW62530
S10	53-7	MS25127J4	T101	61-37	7002-0014
S22	18-7	MS35058-22	T201	57-16	7002-0016
S301	132-16	7660K13	T202	59-23	70-1390
TB5	30-107	70-1240	T301	132-38	7002-0018

TM 9-6115-45-24P
TO35C2-3-444-4
NAVFAC P-626-24P
SL-400038G/07499A

By Order of the Secretaries of the Army, Air Force, and Navy (Including the Marine Corps):

DENNIS J. REIMER
General, United States Army
Chief of Staff

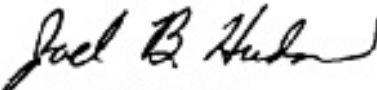
Official: 
JOEL B. HUDSON
Acting Administrative Assistant to the
Secretary of the Army
00670

Official:

RONALD W. YATES
General, USAF
Commander, Air Force Materiel Command

DAVID E. BOTTORFF
Rear Admiral, CEC, US Navy
Commander
Navy Facilities Engineering
Command

D. R. BLOOMER
Colonel, USMC
Director, Program Support
Marine Corps Systems Command

DISTRIBUTION:

To be distributed in accordance with DA Form 12-25-E, block no. 0860, requirements for TM 9-6115-545-24P.

*U.S. GOVERNMENT PRINTING OFFICE: 1995-655-121/20274

RECOMMENDED CHANGES TO EQUIPMENT TECHNICAL PUBLICATIONS



*THEN...JOT DOWN THE
DOPE ABOUT IT ON THIS FORM.
CAREFULLY TEAR IT OUT, FOLD IT
AND DROP IT IN THE MAIL.*

SOMETHING WRONG WITH PUBLICATION

FROM: (PRINT YOUR UNIT'S COMPLETE ADDRESS)

DATE SENT

PUBLICATION NUMBER

PUBLICATION DATE

PUBLICATION TITLE

BE EXACT PIN-POINT WHERE IT IS

PAGE
NO.

PARA-
GRAPH

FIGURE
NO.

TABLE
NO.

IN THIS SPACE, TELL WHAT IS WRONG
AND WHAT SHOULD BE DONE ABOUT IT.

PRINTED NAME, GRADE OR TITLE AND TELEPHONE NUMBER

SIGN HERE

The Metric System and Equivalents

Linear Measure

1 centimeter = 10 millimeters = .39 inch
 1 decimeter = 10 centimeters = 3.94 inches
 1 meter = 10 decimeters = 39.37 inches
 1 dekameter = 10 meters = 32.8 feet
 1 hectometer = 10 dekameters = 328.08 feet
 1 kilometer = 10 hectometers = 3,280.8 feet

Weights

1 centigram = 10 milligrams = .15 grain
 1 decigram = 10 centigrams = 1.54 grains
 1 gram = 10 decigrams = .035 ounce
 1 decagram = 10 grams = .35 ounce
 1 hectogram = 10 decagrams = 3.52 ounces
 1 kilogram = 10 hectograms = 2.2 pounds
 1 quintal = 100 kilograms = 220.46 pounds
 1 metric ton = 10 quintals = 1.1 short tons

Liquid Measure

1 centiliter = 10 milliliters = .34 fl. ounce
 1 deciliter = 10 centiliters = 3.38 fl. ounces
 1 liter = 10 deciliters = 33.81 fl. ounces
 1 dekaliter = 10 liters = 2.64 gallons
 1 hectoliter = 10 dekaliters = 26.42 gallons
 1 kiloliter = 10 hectoliters = 264.18 gallons

Square Measure

1 sq. centimeter = 100 sq. millimeters = .155 sq. inch
 1 sq. decimeter = 100 sq. centimeters = 15.5 sq. inches
 1 sq. meter (centare) = 100 sq. decimeters = 10.76 sq. feet
 1 sq. dekameter (are) = 100 sq. meters = 1,076.4 sq. feet
 1 sq. hectometer (hectare) = 100 sq. dekameters = 2.47 acres
 1 sq. kilometer = 100 sq. hectometers = .386 sq. mile

Cubic Measure

1 cu. centimeter = 1000 cu. millimeters = .06 cu. inch
 1 cu. decimeter = 1000 cu. centimeters = 61.02 cu. inches
 1 cu. meter = 1000 cu. decimeters = 35.31 cu. feet

Approximate Conversion Factors

To change	To	Multiply by	To change	To	Multiply by
inches	centimeters	2.540	ounce-inches	Newton-meters	.007062
feet	meters	.305	centimeters	inches	.394
yards	meters	.914	meters	feet	3.280
miles	kilometers	1.609	meters	yards	1.094
square inches	square centimeters	6.451	kilometers	miles	.621
square feet	square meters	.093	square centimeters	square inches	.155
square yards	square meters	.836	square meters	square feet	10.764
square miles	square kilometers	2.590	square meters	square yards	1.196
acres	square hectometers	.405	square kilometers	square miles	.386
cubic feet	cubic meters	.028	square hectometers	acres	2.471
cubic yards	cubic meters	.765	cubic meters	cubic feet	35.315
fluid ounces	milliliters	29.573	cubic meters	cubic yards	1.308
pints	liters	.473	milliliters	fluid ounces	.034
quarts	liters	.946	liters	pints	2.113
gallons	liters	3.785	liters	quarts	1.057
ounces	grams	28.349	liters	gallons	.264
pounds	kilograms	.454	grams	ounces	.035
short tons	metric tons	.907	kilograms	pounds	2.205
pound-feet	Newton-meters	1.356	metric tons	short tons	1.102
pound-inches	Newton-meters	.11296			

Temperature (Exact)

°F	Fahrenheit temperature	5/9 (after subtracting 32)	Celsius temperature	°C
----	------------------------	----------------------------	---------------------	----

PIN: 074040-000